SAN DIEGO Reader
VOL. 54 | NO. 2 | JANUARY 9, 2025

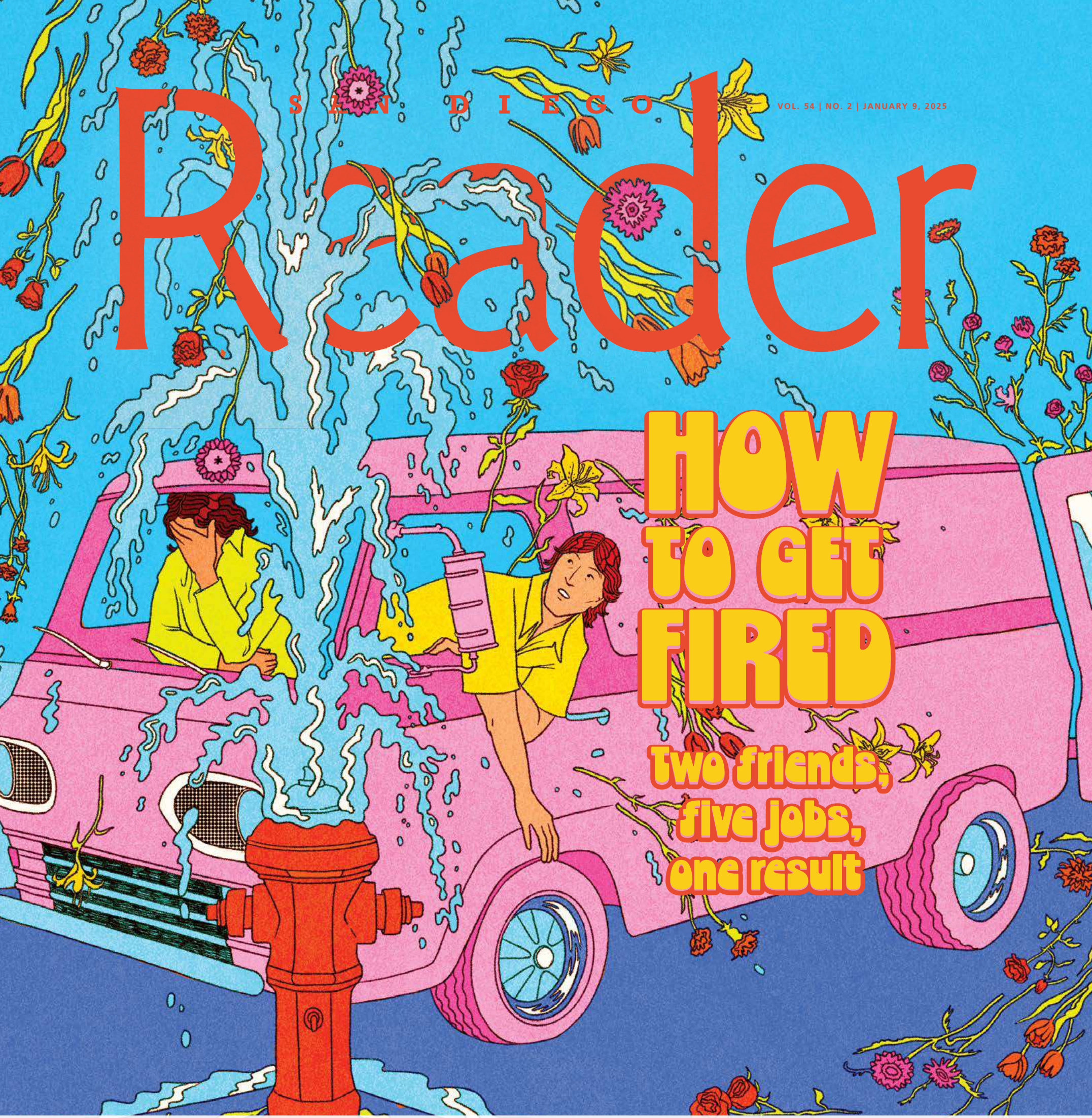

HOW TO GET FIRED

Two friends, five jobs, one result

Mushrooms for the military? ■ Pancho Villa perishes ■ Catwalks in Rolando

Martha Graham Dance Company

Saturday, January 25
7:30 PM

Civic Theatre

The iconic Martha Graham Dance Company is coming to San Diego for an unforgettable 100th Anniversary performance! Witness the original choreography to their famed "Appalachian Spring" and more. Join the excitement at The Civic Theatre later this month!

GRAHAM100
THE 100TH ANNIVERSARY OF THE MARTHA GRAHAM DANCE COMPANY

January Performances at The Conrad

CLASSICAL
Sunday, January 12 · Guido Sant'Anna, *violin*
Wednesday, January 29 · Emanuel Ax, *piano* and Anthony McGill, *clarinet*

OPERA
Sunday, January 19 · *Fire Shut Up in My Bones: Opera Suite in Concert*

JAZZ
Sunday, January 26 · Jahari Stampley Trio

SPEAKER
Thursday, January 30 · Albert Lin: *In Search of Lost Cities*

Great Seats are available!
Visit TheConrad.org or call 858.459.3728.

THE CONRAD
Home of La Jolla Music Society

Media Sponsor
kpbs

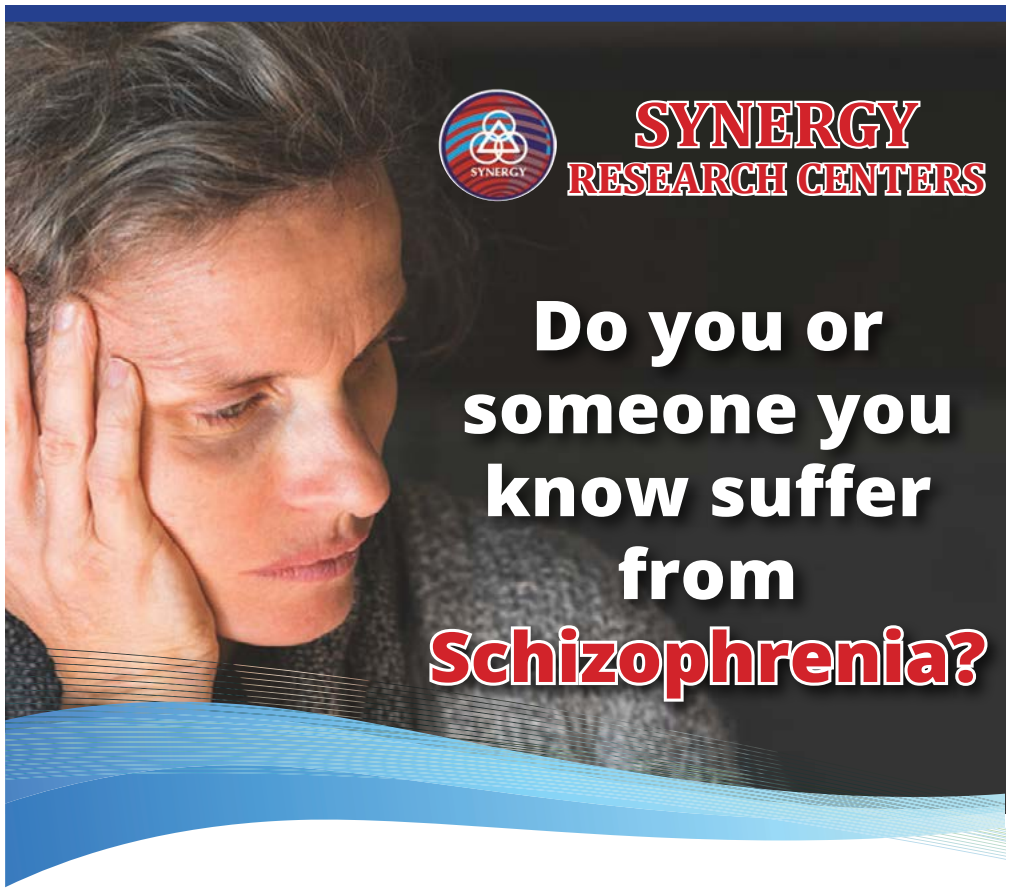

- **Currently enrolling for adult schizophrenia studies, ages 18+**
- **Taking Schizophrenia Medication for at least 2 months**

You may be eligible to participate in a clinical research trial for an investigational medication.

Participants will receive at no cost:
1. Study related exams
2. Investigational medication

Compensation and transportation is available for those who qualify.
Health Insurance not needed.

Synergy San Diego
7922 Palm Street, West lower level
Lemon Grove, CA 91945

(619) 430-4871
synergyresearchcenters.com
Like us on Facebook

San Diego
Reader

SanDiegoReader.com
619.235.3000

January 9, 2025

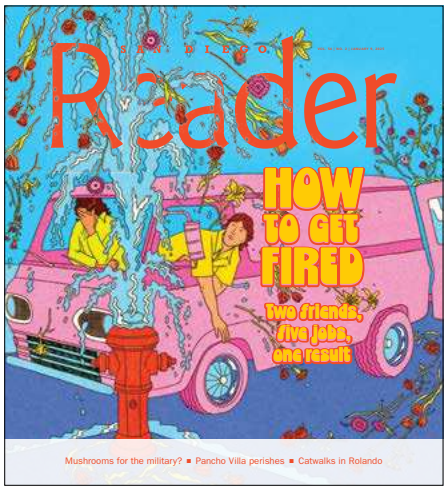

ILLUSTRATION BY CASEY BEIFUSS

I think I can figure it out — page 12

A sign that spring is nearing — page 18

Subscribe and stay in touch

Subscribe to the Digital Edition Weekly Newsletter. We'll email you the latest issue each week!

Subscribe

ADVERTISING

Display Ads

Automotive *57*
Cannabis *61*
Classifieds *55*
Health and Beauty *15*
Legal Solutions *9*
Music *20*
Rentals *55*
Research Studies *13*
Restaurants *24*

NEWS & FEATURES

Letters **3**

Neighborhood News

Threats of a tortilla desert in North Park, fractured Ferraris on the roadside **4**

Under the Radar **5**

Close to Home

Rolando walkabout on the catwalks **7**

Drinks All Around

Cherry Limeade at The Tower Bar **8**

From the Archives

San Diego workplace hazards **8**

How to get fired

Two friends, five jobs, one result, by Jerry Olivas **12**

News of the Weird **59**

Puzzles **60**

CALENDAR

Events

Art, Book-signings, Classes & Workshops, Comedy, Dance, Discussion Groups, Food & Drink, For Kids, Fundraisers, Lectures, Movies, Nature, Special Events, Spoken Word, Sports & Fitness, Theater **16**

Outdoors

The case of the disappearing planet **18**

Music

Blurt: Beer and bands in the backyard **20**

Live Five **21**

The Gonzo Report: Sabrina solidarity **22**

Immortal Beauty: January starts the year off right **23**

Tin Fork

Deep dive on dumplings **24**

Fish Report

Fishing and flying (well, gliding) **56**

LETTERS

We welcome letters pertaining to the contents of the Reader. *Submit them at sdreader.com/letters or phone them in at 619-235-3000. Include your name and neighborhood. Letters may be edited for length and clarity.*

Ending the year on a low note

The highly offensive cover ("Ray Kroc and Hunter S. Thompson had nothing on Trump", Cover Story, Dec. 25, 2024) (crass and low class, to put it mildly) depicting President-elect Donald Trump on a plate of food, head between drumsticks, was an all-time low for the *San Diego Reader*.

Year 2024 featured a SD MTS Trolley rider celebrating overt drug use on public transportation, along with admitting to helping herself to shoplifted food. I could not imagine the content could sink any lower. Yet, it did, for the year's final edition! The finale "feature story" intending to mock the nation's choice for President 45/47, was a grade F- attempt at satire. I glanced at it to see WTF was the point, only to see immediately that it not only was distasteful, it made no sense whatsoever.

It seems only those of us "on the right" realize that satire is an art grounded in actual facts, knowledge of history, and a mastery of language, including use of metaphor. This was no piece of prose, it was more suited for a desperate extended toilet-session in a public bathroom stall. The only reader who seemed to have devoured this "tasty" piece of excrement was a self-identified TDS-afflicted person, who commented, "I Hate Trump." There you go.

I think I am really and truly done with the *SD Reader*. The feature articles have gone from really bad to abjectly worthless, and the crossword puzzle, which I have enjoyed for over a decade, is not at all well done. The clues are just plain inane. I have found far more intellectually challenging and brain-sparking puzzles in my daily email feed.

Laurie K
Otay Ranch

Dear Ms. K, Thank you for reading. The odd thing is that the first time we ran this cover image, back in 2016, we were accused of being secretly pro-Trump. Also odd: most of the article you mention poked fun at President Biden. But the good news is that we are getting a new crossword puzzle-maker. —Ed.

Name change suggested

Good morning. I had a question and a suggestion. Whatever happened to said, Respect for the Office of the Presidency. You picture a turkey with Trump's face on it was absolutely disgusting. ("Ray Kroc and Hunter S. Thompson had nothing on Trump", Cover Story, Dec. 25, 2024) If this wasn't a free publication, you would have no readers.

May I suggest in a balance that maybe we could have a picture of Joe Biden with a steaming pile of dog shit with his face on it? Well, what do you know? That's a good idea for the cover.

I would expect no less from a communist rag that crawls on its fucking knees and hands to the next barrel of fucking ink to be paid for. Hey, I only read it because it's fucking free. Your ads don't do shit. Your columns don't do shit. Your stories are shit. Well, what do you know? Maybe you should just rename the paper *The San Diego Shit*.

Don't forget that suggestion about Joe Biden and the dog shit. I think that'd be a good cover for this thing. And Mr. Fucking I Hate Trump, hey, get yourself a ladder and get over it, buddy boy. Must be nice to be able to afford to hate something. Hey, have a nice day. Dog shit Joe Biden.

Anonymous
Angryville

continued on page 6

Earn up to $125 for your story and photos. Go to *sdreader.com/write*

NEIGHBORHOOD NEWS

By Reader stringers

NORTH PARK

Last stand for Pancho Villa

After North Park store closure, San Ysidro is the only one left

A favorite stop for handmade tortillas in North Park is closing its doors next month.

"The tortillas are the gold you seek," reads one review of Pancho Villa Farmers Market. Online forums overflow with praise for the floury staple, and also mention the salsa, fresh baked Mexican pastries, marinated pork, and affordable produce.

The store, located at 3245 El Cajon Boulevard (with a second location in San Ysidro) was founded in 2004 by Stephen W. Boney, a member of the family behind Sprouts Farmers Market (which opened in 2002 in Arizona). Before that, other Boney family members launched Henry's Farmers Market (also known as Boney's), a natural foods chain that began life as a fruit stand on a San Diego street corner in 1943.

The store's website states that they work directly with local farmers and producers. Their inexpensive produce is a huge plus in a neighborhood where many get by on limited or fixed incomes. "It's cheap, it's ripe, and it doesn't always look pretty," but it's good for the neighborhood, one review notes.

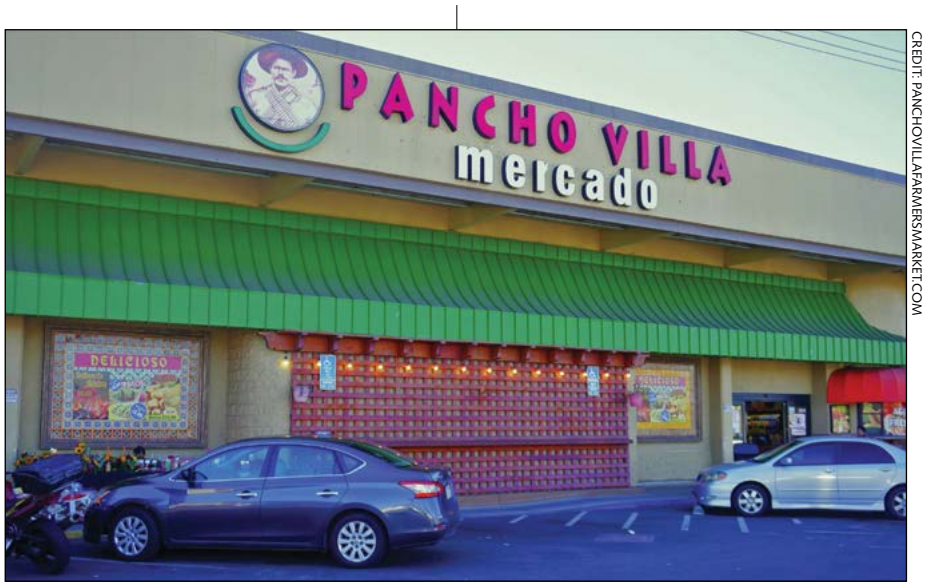

CREDIT: PANCHOVILLAFARMERSMARKET.COM

Pancho Villa was founded in 2004 by Stephen W. Boney, a member of the family behind Sprouts Farmers Market.

In February 2018, the North Park/Normal Heights store was shut down by the Department of Environmental Health over "too numerous to count" cockroaches found in the bakery and deli, along with other sanitation issues. After a multi-day closure, the store passed inspection and reopened. Customers returned, and the long lines at the deli resumed. Even if the store didn't always inspire shopping confidence, as one customer put it, "I sure loved the prices in their produce department."

Plans to close the store — an event which will leave dozens searching for new jobs and many others looking for a new Latino market in the area — have been in the works for months, or possibly even longer. Some employees will be hired by North Park Produce, a store less than a half mile away which is known for its Middle Eastern and Central European groceries. Reportedly, it will be adding a "Super Mercado" section with Mexican and Hispanic goods — and acquiring Pancho Villa's tortilla-making equipment.

A customer service representative said the closing date has been pushed out to the end of January, but the store is definitely closing. The San Ysidro location is expected to remain open.

CREDIT: PANCHOVILLAFARMERSMARKET.COM

The produce didn't always look the best, but it was ripe and cheap.

Despite rumors that a Sprouts is coming to the location, there has been no announcement and no mention on the Sprouts website's new store locator. Further, a Sprouts already exists less than two miles away in North Park. An employee at Pancho Villa says she has heard there could be a Sprouts — "or an apartment complex."

SHEILA PELL

THE ROAD

Super car, spectacular crash

Even a fender bender is fraught in a Ferrari

On December 21, as David Spongberg drove toward his monthly Rancho Santa Fe Cars and Coffee gathering, he spotted a red Ferrari wrecked on the opposite side of the road. Traffic slowed to a crawl as Spongberg approached the crash site, and he filmed the aftermath on his phone. "He just lost control due to traction," explained Spongberg, a BMW collector, during a conversation we had over the weekend. "The road was damp, and the car hit three trees."

Spongberg's dramatic Instagram video, which garnered over 300,000 views, shows the car's cockpit with a shattered windshield and airbags deployed. Two individuals — presumably the driver and passenger — can be seen moving as three cyclists stand nearby, assessing the scene. As Spongberg continued to drive past, he filmed parts of the Italian car, which is capable of reaching speeds over 200 miles per hour, scattered across the ground. The front bumper was twisted, and the driver's side door was pushed in about a foot.

"From what I've been told, they were seen at the Cars and Coffee event and were leaving to go for a drive," Spongberg added. Minutes later, he reached Paseo Delicias and El Montevideo, where a fire truck was heading toward the crash site to assist. Reports from multiple comments online, including the car event's Instagram handler, suggest the two occupants miraculously survived despite the car's severe damage.

Later that same Saturday, another Ferrari reportedly crashed in Carmel Valley. "My wife saw it happen," said Christian G. "The driver lost control on a damp road and plowed through vegetation over a median. Luckily, nobody got hurt."

PHOTOGRAPH BY JOSH VAN BEENAN

"The car hit three trees."

These incidents weren't the only recent Ferrari mishaps in San Diego County. On December 9, a[Ferrari 360 Modena crashed into a freeway onramp wall on I-8 near Sports Arena Boulevard. According to *911 Video News* on YouTube, the driver swerved to avoid a transient who darted across the freeway. While no injuries were reported, the near-400-horsepower sports car sustained significant front-end damage.

> "The driver lost control on a damp road and plowed through vegetation over a median."

Adding to Ferrari's troubles, Iliya Nechev of San Marcos was the lead plaintiff of a class-action lawsuit against the Italian brand, reported Fox 5 News in March. Nechev claimed his 2010 Ferrari 458 Italia had persistent brake issues since he purchased it in 2020. When he raised concerns with a

continued on page 5

NEIGHBORHOOD NEWS

Continued from page 4

dealership, the dealership reportedly said the problems were "normal" and to "just get used to them."

On October 23, 2021, Ferrari recalled several vehicles, including Iliya Nechev's 458 Italia, according to *Cars.com*. Other models on the recall list included the 2012-2015 458 Spider, 2014-2015 458 Speciale, 2015 458 Speciale Aperta, and the 2016-2019 488 GTB and 488 Spider. *Cars.com* added that the recall cited a potential brake system issue that could cause brake fluid to leak, leading to a loss of braking ability. The consequence of such a failure is a significant increase in the risk of a crash.

In 2021 and 2019, two crashes involving black Ferraris left the cars reportedly abandoned after severe damage. The 2019 crash occurred near the site of the most recent crash in Rancho Santa Fe.

MIKE MADRIAGA

CREDIT: 911 VIDEO NEWS

A driver swerved to avoid a transient who darted over a freeway onramp wall near Sports Arena Boulevard.

UNDER THE RADAR

State of the shrooms Whether or not San Diego County will get a legalized magic mushroom program through state legislation is still hanging fire, according to a December 27 dispatch from *CalMatters*. The proposal, submitted last year by Democratic Sen. **Josh Becker**, of Menlo Park and Republican Sen. **Brian Jones** of San Diego, didn't gain traction, and the sponsors haven't said whether they'll bring it back this year. "Their bill, dubbed Heal Our Heroes Act, would have allowed the counties of San Diego, Santa Cruz and San Francisco to launch up to five centers each where licensed staff could facilitate psilocybin to veterans and former first responders over 21 who passed a screening test," per the story.

Brian Jones supports experimental access to psilocybin for vets.

"'Prioritizing and limiting this experimental access to veterans and former first responders is the most responsible route,' Jones said. He does not support decriminalizing psychedelics for recreational use. 'I want to serve our veterans who are suffering from these mental ailments and do everything we can so that they get the attention they need when they come home,' Jones said." When the bill died in committee in June, Becker put out a statement to San Francisco public TV station KQED bemoaning the failure: "While the Heal Our Heroes Act will not advance in the Assembly Health Committee, it has raised awareness of the work-related trauma and troubling mental health issues our veterans and first responders face after honorably serving our state and country. More than 17 veterans die by suicide each week. This is unacceptable. Our heroes deserve the best care possible."

On the other hand, an analysis by committee staff cited a "significant lack of parameters and guardrails in this bill," adding, "Safeguards need to be in place to ensure that each pilot program is established and run in a manner that is safe for participants, scientifically sound, meeting local and state health standards, and is producing conclusions of value for the state."

Meanwhile, in Oregon, where voters passed a psilocybin clinical legalization measure in 2020, the magic mushroom movement is proceeding. "**Heidi Pendergast**, the Oregon director of the Healing Advocacy Fund, said 31 licensed psilocybin service centers have set up operations throughout the state, most of them near Interstate 5. As of December 11, 356 psilocybin facilitators had been licensed by the state. By the end of the year, about 8000 clients will have gone through a psilocybin session," reports the *Oregon Capital Chronicle* in a December 13 dispatch.

"Military veterans are able to access psilocybin for the first time in the U.S., she said, and the Healing Advocacy Fund has partnered with the Heroic Hearts Project, which connects veterans with psychedelic therapy programs. Eight cohorts from the project have received psilocybin therapy in Oregon. Of those 8000 clients who have received the therapy, she said, five required some sort of emergency call after taking psilocybin."

But pushback is growing. "In the November election, in more than a dozen Oregon cities, including in the Portland area, voted to ban the regulated sales and use of psilocybin mushrooms." Stanton Mayor **Henry Porter**, one of the cities that rejected magic mushrooms use, told CNN: "We just want to say no; we want to opt out for a while,." He added, "I don't know what it does. I don't know how it would be controlled. I don't know how to keep kids away from it. I guess it's the fear of things we don't understand."

More Toni money **Steve Cushman**, the well-connected octogenarian advisor and political funder of San Diego Democratic mayor **Todd Gloria**, gave $5000 to the 2026 gubernatorial campaign fund of termed out San Diego state Senator **Toni Atkins** on the second to last day of 2024, state filings show. It marked the end of a busy political year for Cushman, 83. After Point Loma lawyer Steve Richter came up with more than a million dollars, largely for the Republican-leaning Lincoln Club, backing Gloria challenger **Larry Turner**, Cushman began to raise campaign cash frantically for Gloria. Before then, Cushman — a wealthy Mission Valley real estate mogul who has a long insider history with Republican mayors from **Susan Golding** to **Jerry Sanders** — had been a paid advisor to Gloria, retained by the city with a five-year, $24,999 contract, per an October 26 *La Prensa* post. Cushman's main city hall agenda for Gloria was promoting the may-

Steve Cushman: goosed Gloria's campaign, now aiding Atkins

continued on page 6

LETTERS

continued from page 3

Comments from SDReader.com — *not edited for punctuation, spelling, or grammar.*

Queen Bee's keeps fighting to stay put

Blurt Music News, Jan. 2 2025

A local band called The Microblades just released a song this week called "Bruce" which gives a shout out to Queen Bee's as a vital center of the local music scene. Incidentally, I wish the *Reader* did more to cover the music scene, including reviewing new releases.

-Release queen

^ I just heard that song Bruce on 91X a few days ago so joyous and this news about Queen Bee's so sad if it has to move or worse closes down, I wonder if enough people could save it. IMO the *Reader* does a good job of covering the SD scene.

-Reader defender

Divorced man begins PCT at Kitchen Creek wrong time of year

Roam, Jan. 1 2025

Fantastic article! One of the best I've read in the *Reader*. Keep us posted on Dallas - you have something special going on here

-Roaming mind

Tacos and elotes greet Ed Bedford after border walk

Tin Fork, Dec. 26, 2024

I eat at that taco cart occasionally when I'm waiting for clients (for my "I do tours in Tijuana"). Solid suadero and alright asada and adobada. Good salsas. Good price. Very worth it for the first taquería after crossing the border.

-Tijuana Adventure

What is it with Ferraris and San Diego?

Neighborhood News, Dec. 30, 2024

They're lucky they're alive.

-Lucky you

If you really like Lemons, instead of an expensive Ferrari, buy a nice bottle of Limoncello!

-Lenny Lemon

high performance cars, low performance drivers

-Performance Judging

Brake fluid leaks? Not surprising. I suspect that Ferraris gradually morphed into glorified Fiats starting with the merger of the two firms.

-Italian purist

^Most common phrase heard at a Ferrari Dealership, "Fix It Again Tony!"

-Not Tony

Is the bacon that we get from Original Pancake House and Mission Cafe available to purchase?

Straight From the Hip, September 14, 2000

Thank you for this! Been trying to figure out how they do their bacon for a while now.

-Baconator

My El Cajon Valley High School days with Lester Bangs

Cover Stories, July 13, 2000

Nice article Robert - sensitive and insightful offering a helluva lot more than the "official" Bangs bio with all its falsehoods, sensationalism & historical inaccuracies. An honest, fitting tribute that was a pleasure to read. Thank you!

-Bill D.

Under the radar

continued from page 5

or's controversial 1000-bed homeless shelter on Kettner Street near the airport. "Our priority is Kettner and Vine, and we continue to work on that, Everybody is working in very good faith," he told the *Voice of San Diego*.

Despite the huge cash infusion by Richter for Turner, Gloria prevailed in his reelection bid with a 55.3% to 44.6% win. Cash raised by Cushman was poured into a committee calling itself San Diegans for Fairness Supporting Todd Gloria for Mayor & Stephen Whitburn for City Council; major donors included the California Apartment Association Independent Expenditure Committee of Sacramento ($175,000); the Coalition for Patient Access & Innovation, sponsored by CA Life Sciences, also of Sacramento ($85,000): San Diego Regional Chamber of Commerce PAC ($85,000); Sycuan Citizens for Good Government ($100,000); and the Building Industry Association of San Diego Co. PAC ($25,000).

Following his defeat, "Turner blamed 'special interests and developers' for outspending his campaign," according to KNSD...The *San Diego Union-Tribune*, which has long been shedding pages and staff, is suffering yet another blow, based on a post on the social media site "X." "Hi folks," wrote *U-T*'s star political columnist Michael Smolens in a December 16 message. "A personal note: I'm downshifting a bit from here on, writing two columns a week for the *Union-Tribune* instead of my usual three. I'll also probably be taking more time off. Not a big change, but hopefully I can smell the roses, or go for a surf, more often. Cheers."

— Matt Potter
(@sdmattpotter)

The *Reader* offers $25 for news tips published in this column. Call our voice mail at 619-235-3000, ext. 440, or sandiegoreader.com/staff/matt-potter/contact/.

EDITOR EMERITUS
Jim Holman

EDITOR
Matthew Lickona

SENIOR EDITOR
Matt Potter

EDITORIAL ASSISTANT / I.T. MANAGER
Chris Woo

CONTRIBUTORS
Chris Ahrens, Ian Anderson, Thomas K. Arnold, Ed Bedford, Siobhan Braun, Ryan Brothers, Matthew Flynn, Gabe Garcia, Leorah Gavidor, Moss Gropen, Andrew Hamlin, Dryw Keltz, Thomas Larson, Ken Leighton, Ivan Molina, Mike Madriaga, Bill Manson, Sheila Pell, Jake Peterson, Dave Rice, Jay Allen Sanford, Spike Steffenhagen, Matthew Suárez, Monica Yarbrough

SENIOR ACCOUNT EXECUTIVES
Eduardo Bravo, Holly Micelli, Graeme Storey, Todd Westfall

MULTIMEDIA ACCOUNT EXECUTIVE
Cameron Pittman

DIGITAL AGENCY MANAGER
Daniela Penkova

DIGITAL CONTENT EXECUTIVE
Brian Hernandez

OPERATIONS MANAGER
Alicia Bell

MARKETING AND DIGITAL TRAFFIC COORDINATOR
Hunter Gibbs

PRODUCTION COORDINATOR
Mike Brown

ART DIRECTOR
Jessica Wentzel

ACCOUNTING & HR MANAGER
Ruta Stecher

DISTRIBUTION MANAGER
Marina Bahena

All advertising in the *Reader* is subject to current rate card. The *Reader* reserves the right not to accept an advertiser's order. The entire contents of the *San Diego Reader* are copyright 2025, ©SDReader, Inc. All rights reserved.

NATIONAL ADVERTISING
VMG Advertising - 888-278-9866

OFFICE
Reader, 2323 Broadway, suite 200
San Diego, CA 92102

619-235-8200
Paid Classifieds

OFFICE HOURS
By appointment only

GENERAL INFORMATION
619-235-3000

Rolando ramble

CLOSE TO HOME

VICKI HOFFMAN

A walk down memory lane, and also up the catwalk

Laco Drive, which translates roughly to "memory lane."

"Come on. Get your shoes on!" I called to my husband Jim as I stood by our front door. I could hear him grumbling from the other room. We are each other's exercise coach. It works well for us, except when it doesn't. I guess the post-holiday caloric fallout was motivating me.

We headed down Estelle Street and took our first right down Laco, which boasts a whopping total of three homes. It might be San Diego's shortest thoroughfare. Jim looked up at the first house we passed. "That was David's house. His bedroom was right in the front. That one right there," he said, pointing to an ordinary bedroom window.

I have lived with my husband in our home for 20 years, a home he inherited from his parents. Jim moved to this neighborhood when he was six years old. Today, walking the streets of Rolando never fails to elicit some sort of accounting of his youth. I have heard most of his neighborhood stories, including this one. But I nodded my head anyway. "Did you guys ever crawl out that window?"

"No, we didn't crawl out his window, but we did make it over to Tony's house whenever possible when I was a teen." Tony's house was just down the street from us, and, if legend has it true, a bomb site for parties. I was never clear on where Tony's parents were during these parties, but I wasn't about to question the legend.

"Don't tell me you went over there and smoked a *big fat one,*" I exclaimed to my husband, knowing full well what his answer would be.

"Of course we did!" he laughed. "We listened to music, hoped that girls would show up, and passed around a big fat one."

"Oh my God," I said in mock disgust. "Did you guys ever do anything legal?"

He harrumphed, pretending to be slighted. "We knew it was illegal, but that was half the fun. We were a product of our times, and besides, we were the smart kids, the honors kids at Crawford High School that discreetly smoked pot. We were above average, not like the druggies or Redders that took barbiturates to get high. There WAS a difference between the two, you know." This was not the first time we had had this conversation either, and it never failed to amuse me.

We reached the end of Laco, and I looked down at the date stamped into the corner sidewalk. It read 1928. If you look closely, you can find our 1920's California bungalows, usually tucked well off the street at the end of long driveways, seemingly not conforming to the more suburban layout of the rest of the neighborhood. I love the intrigue that these older homes bring. "They must have laid down the infrastructure for this neighborhood — streets, sidewalks, utilities — in the '20s, built a few homes and then abandoned the project when everything went bust during the Depression," I said.

We crossed the street and made for one of the eight catwalks that Rolando offers: combinations of ramps and stairs sprinkled throughout the neighborhood between our serpentine streets. Rolando might be rectangular in dimension, but its interior streets wind up, over, and around. (Given the steep topography, a gridded layout was not possible.) "Can you imagine current developers voluntarily designing catwalks into their plans for new construction?" I asked Jim. "It just wouldn't happen."

He agreed and then added. "La Mesa has their 'secret staircases' that everyone knows about, but we're the ones that have the real secret. Hardly anyone knows about our catwalks."

"This is Rolando's hidden genius," I said. "Mark my words, this will be the next popular San Diego urban neighborhood. Kind of like Hillcrest was a few years ago. Or, North Park, or Talmadge, or El Cerrito. We are the new cool neighborhood of San Diego. It helps that we are so close to San Diego State. I feel like we are a university community. I love seeing college students in our grocery stores and restaurants. Mingling with them. Picking up on their vibe. It keeps us aware, and awards us social currency."

"Yah, as long as they keep their party tendencies in check," Jim groused.

Even though I agreed with him, I couldn't help poking fun. "And you never, ever let that happen to you in your day?"

"Never!" he proclaimed, a big grin on his face. "We were always quiet and well-behaved." He changed the subject. "Do you want to go up?" he asked, pointing to a catwalk with a stairway so lengthy, you couldn't see the top.

"Sure," I called out and started the climb.

As I climbed, I told Jim, "I want to design a board game like Chutes and Ladders for the neighborhood, only it will be Rolando Rungs and Rails — something like that. It will be a board game with all the streets and catwalks marked out, some rungs to walk up and some rails to slide down. The catwalks will be the rungs and rails. And then I'm going to sell it as a fundraiser at the Rolando Street Fair."

As we caught our breath at the top of the climb, I said, "Let's make our way towards your old little league field and then circle back." The little league field is located in the southeast corner of Rolando, and has been there since Jim was a child. Lost in memory, he mused, "We used to ride our bikes down here, Jess, Greg and I. All over this neighborhood, actually. My parents never really knew where we were."

"Yah, I bet that worked out for you when you became a teen as well," I kidded.

Jim smiled wryly. "Yes, and we all turned out just fine."

This is true. Jim has an astounding number of great friends that he still keeps in touch with, friends who went to Crawford High School and used to live in this neighborhood. They still get together, sometimes in our home — which was where we were headed. The best part about walking in Rolando is that you don't have to cross any major streets. Following the sidewalks and the catwalks will take you in any number of directions, but if you avoid the boundary streets, you will eventually find your way back home. It's an adventure, if you want it to be.

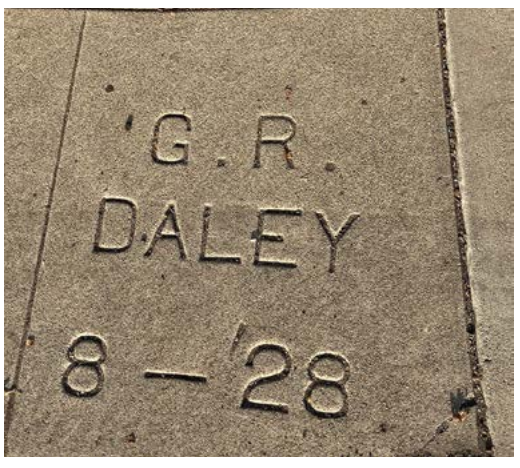

Sign of the times.

Paseo de Los Coyotes: one of Rolando's secret catwalks.

Drinks All Around

BY DAVID KOHANYI

CHRISTINA HANKINS
The Tower Bar
4757 University Avenue
City Heights

Yes, San Diego has any number of places you can go for a fancy drink. But The Tower Bar, says owner Mick Rossler, is "not really a fancy cocktail place," and it certainly doesn't need to be. This City Heights landmark has its own charm — where else can you walk upstairs from a barroom and get a tattoo in the same building? — and its unique history. Some form of food and drink has been served at this address for nearly a century, beginning with a soda fountain in the 1930s, long before the funky, colorful paint job that we've grown accustomed to seeing adorn The Tower. The remains of a dumbwaiter that used to lower food from the upstairs kitchen to the lower level are still visible in the barroom.

Speaking of history, there are also the three cars that have come crashing into the place over the years. Rossler smiles serenely as he talks of a curse that may be at work here. The first crash in 1964 earned the bar its cheeky designation as "the original hole in the wall". But then there were others in 2017 and 2023. Rossler indicates a man at a nearby table and says that he happened to be here for both of those last two.

Anyway. What if, like me, you find yourself here in City Heights to see some music on a Tuesday night and don't want beer? Maybe, like me, you've had a month-long sinus infection. Maybe you just don't do gluten. Then maybe, like me, you ask Christina Hankins, who has been tending the bar here for 14 years, to make what she considers to be a representative Tower Bar drink. "I'll humor you," she says.

The Cherry Limeade she begins to whip up is advertised with only three descriptor words: "vodka, muddled cherries". It's the most popular not-beer order here, and it was inspired by the virgin drink of the same name featured at Hot Dog on a Stick, which you may know from mall food courts throughout the country.

It's not as sweet as I expected, which is a good thing. It's also not overwhelmingly boozy. It might even be called refreshing. The boba straw is provided so that the consumer can slurp up the muddled bits at the bottom of the glass.

The bar is still quiet as I sip it. It's only around 6 pm. As a complement to my drink, the fresh evening air wafts in through an open door. As it meets the warmth of the room, it mixes together another recipe for me, a cozy San Diego dive bar aroma: the lime on the rim of my glass swirled together with cigarette smoke, the ambient alcohol smell of the room, and the meat and spice of the generous, steaming burritos being eaten by a young couple a few yards away.

THE TOWER BAR'S CHERRY LIMEADE

- 1.25 oz. vodka
- 1 splash sweet and sour mix
- 1 splash grenadine
- 1 splash Rose's lime juice
- cherry
- lime slice

Muddle cherry and lime slice in a pint glass. Add liquid ingredients, then pack glass with ice. Add soda water and Sprite. Serve with boba straw.

Excerpts from 52 years of Reader *stories*

San Diego's best day jobs

Light Housekeeping

Our man Downen evidently has been slowly phased out of his lighthouse-keeping duties by automation. A fog sensor device is now used to trigger the fog horns automatically when visibility is less than 3/4 nautical miles. Two fog horns sound in unison at 30-second intervals, a rotating light bulb flashes its light 26 miles out to sea, and a radio beacon sends out a signal of "dash-dot-dash-dot" code for the letter "C," the designation for Pt. Loma.

By Charlene Ziliusr, **DEC. 13, 1973**

At the point of Point Loma -Cabrillo Light House.

Your Dad Arrested My Dad

"We're often approached to become involved with a community, whether or not you're actually involved with that organization. It may be a Rotary, or a Kiwanis, or a Lion's Club. They may form a committee regarding some community issue, anything from a youth program to mitigating parking problems to parades — we have an annual Fourth of July parade that's put on by our merchants' association. We sit as members on that committee."

By Ernie Grimm, **FEB. 7, 2002**

University is Worse Than El Cajon

Is it a profile vehicle? One of the vehicles commonly stolen, a Mazda, Toyota, Nissan. These foreign vehicles are popular to steal because their ignitions are easy to defeat. "You look for vehicle damage — punched out door locks, broken windows. You look in cars to see if they have a screwdriver stuck in the ignition. You look for plates that don't appear to be the proper plate for the vehicles — older, six digit numbers."

By Judith Moore, **AUG. 9, 1990**

The Bus Driver's Mind

"One time a gang-banger got on the bus at Plaza Bonita and the kid had a confrontation with some other gang members and he hid on my bus. I closed the door so the others [gang members] couldn't get on. When I headed back to Bayfront Trolley, I stopped at a light at Bonita Road and 805 and these guys pulled up in a car, jumped out, and hit the window of the bus with a tire iron."

By John Brizzolara, **MAY 31, 2001**

Nine-One-One

"I was working the day of the McDonald's shooting down in San Ysidro back in the '80s. I got the call from the post office across the street when they called in about the two-year-old that was shot. Oh, and remember that tank going down 163? I'm sitting right here in this exact spot. This guy called , 'There's a tank rolling over everyone's cars.' I said, 'A tank?' He said, 'Yeah, a big green Army tank.'"

By Ernie Grimm, **OCT. 4, 2001**

Read full articles from the archives at sandiegoreader.com/news/from-archives

FREE Legal GUIDE

SanDiegoReader.com/Legal

COHELAN KHOURY & SINGER

Employment Law

605 C St., Suite 200, San Diego
619-595-3001 ▪ ckslaw.com

Scan QR code for free information about these topics:

- Wage & Hour Violations
- Unpaid Commissions
- Expense Reimbursements
- Wrongful Termination
- Misclassification
- Improper Deductions
- Discrimination and Harassment

THE LAW OFFICES OF CORY A. DELELLIS

Social Security Disability

3949 Clairemont Dr. Ste. 10, San Diego
619-567-0595 ▪ corydelellislaw.com

Scan QR code for free information about these topics:

- Overview of Social Security
- Filing a Claim
- Survivorship Benefits
- Representation at Hearing Level
- Disability Benefits
- Social Security Disability Appeal

THE LAW OFFICES OF MATTHEW E. RUSSELL

Workers' Compensation

2445 Fifth Avenue, Suite 350, San Diego
619-544-1506 ▪ workerscomplawsd.com

Scan QR code for free information about these topics:

- Your Work-Related Injury
- Workers' Comp Benefits
- Third-party Accidents
- Unsafe Working Conditions
- Wrongful Discharge
- Harbor & Longshoreman's Act

Any person who makes or causes to be made any knowingly false claim obtaining workers' compensation benefits or payments is guilty of a felony.

THE LAW OFFICE OF DAVID SEAN DUFEK

Wills, Trusts, & Estate Planning

3737 Moraga Ave. Suite B-113, San Diego
619-222-5886 ▪ dufeklaw.com

Scan QR code for free information about these topics:

- Do I need a Will?
- Do I need a Trust?
- What is the difference between a Will and a Trust?
- What is Probate?
- What do you do when a parent or loved one passes away?
- I already have a Will and/or a Trust. Do I need to update these documents?

BENDER KURLANDER HERNANDEZ & CAMPBELL

Personal Injury

501 West Broadway Suite 1500, San Diego
619-842-3232 ▪ bkhclaw.com

Scan QR code for free information about these topics:

- Do You Need an Attorney?
- Vehicle Accidents
- Medical Care
- Wrongful Death Claims
- Dog Bites
- What is My Case Worth?

Legals@SanDiegoReader.com ▬ 619-235-3000

WE NOW PUBLISH LEGAL NOTICES

We are a fully adjudicated publication for San Diego County.

The attorneys and law firms who provide this information are solely responsible for its content. This information does not address all legal situations, nor is it intended to replace legal counsel.

♥**56.1k** others like this.

Follow us on Instagram

@sandiegoreader

SAN DIEGO Reader

Help the Hungry in 2025

by telling them about your restaurant — for less

On March 13, the *Reader* will publish its city-wide Restaurant Issue.

Restaurant owners, this is your chance to reach the more than 50,000 readers of our print and digital editions for as little as $27. We are discounting our ad rates 80% in order to give you the opportunity to reach customers all over San Diego County.

That means you can get a full-page ad for as little as $360, a half-page for $215, a quarter-page for $126, an eighth for $72, a fifteenth for $54, and a 1/30th for just $27. Plus, you'll get the benefit of the *Reader's* ad design assistance and professional digital services at no additional charge. Some conditions apply, but the really good news is that you can lock in these deeply discounted prices for the length of your contract.

Don't delay, call today. Our sales representatives are ready to help you reach out to people who are hungry for what you have to offer — even if they don't know it yet.

SAN DIEGO Reader

Contact any one of the following *Reader* sales reps who will help you today:

Holly Micelli:
hmicelli@sandiegoreader.com
(619) 709-7766

Todd Westfall:
twestfall@sandiegoreader.com
(619) 235-3000 #205

Cameron Pittman (*Se Habla español*):
cpittman@sandiegoreader.com
(619) 806-2531

Eddy Bravo:
ebravo@sandiegoreader.com
(858) 337-9667

SAMPLE RESTAURANT ADS

Fourscore and Seven Years Ago

Recite any famous speech, essay, poem and get half off any entree on our menu.

Wordsworth's Fine Food

3490 La Jolla Blvd.

Trivial Meals

Bring your friends.

Answer half our trivia questions correctly

And get half off your entree.

Questions Asked

509 Main St., Ramona
444-000-9999
QuestionRamona.com

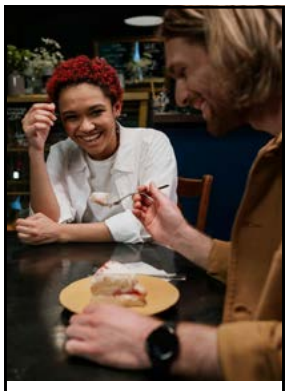

Still in love

Come in the night of your anniversary and we'll give you each a free dessert to celebrate.

Luigi's Taste of Sicily

320 Date St.,
Little Italy

Free Lumpia for all

Bring any size party and order each a lunch.

Each of you will get three authentic Filipino lumpia.

Luzon Lil's

4569 National Ave.
Paradise Hills

Sing for your supper

Sing 3 minutes classical or pop.

Get your entree at **half price**.

Luigi's Fine Italian

4658 India St. SD 92103
luigis@nethere.com

$1 SOUP

FRENCH ONION,
TOMATO BISQUE,
POTATO LEEK,
NAVY BEAN

Any time after 10 am – with any entree

Golden Chef

3rd and F Sts,
Hillcrest
(456) 555-1212

Free dark chocolate

Order any entree and get a complimentary box of five Swiss chocolates.

Heidi's

1301 La Mesa Blvd
La Mesa

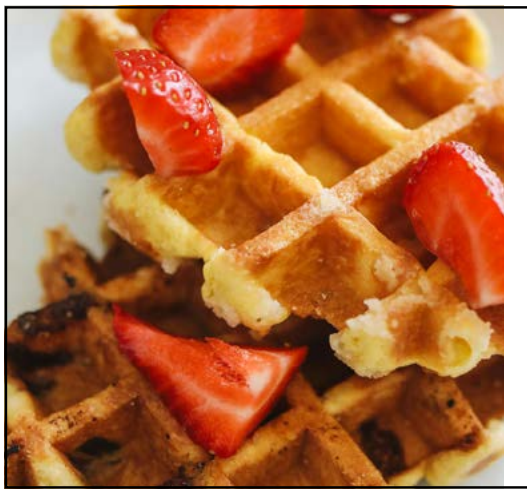

Free waffles before 8

(Syrup, butter, of course)

With any breakfast orders before 8 am.

We are open at 6 am.

Tina's Early Morning Feast

88 Palm Ave, Chula Vista
888-000-9999
TinasEarly.org

You won't believe it's vegetarian

Burgers

'Chicken' skewers

'Meat' balls and spaghetti

Stuffed bell peppers

Choose from those items and **Get 2 for 1**.

Rama

2234 Pt. Loma Blvd
Rama@pacnet.com

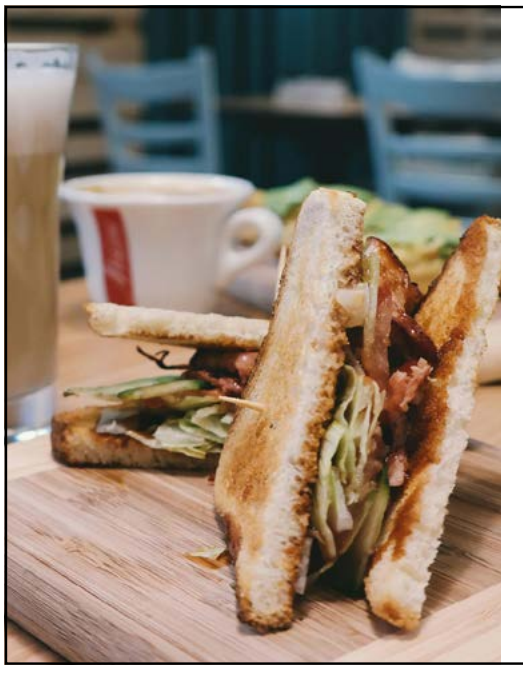

Build your own sandwich

Or build your own two sandwiches.

Just tell us what you want and you get 1/2 off

Randy's Restaurant

5603 College Blvd.
San Diego 92115

HOW TO GET FIRED

He said it would be easy work, taking orders and handing them out. And no dressing up either. Just show up, put on a funny hat and apron, and that was it.

Two friends, five jobs, one result

When I turned 16 years old, my dad strongly urged me to find a part-time job. This was also happening to most of my buddies. The problem was that none of us wanted to work. Our game plan was: surf, party — mostly in TJ — and do just enough to keep from flunking out of high school. My good friend Dave said it was our parents' responsibility to support their children until their children had their own families. This made perfect sense to me. Dad disagreed.

Dave and I reluctantly discussed the matter and came to the conclusion that we should try to get jobs together at the same place, preferably near the beach and not too far from the border. That way, we would always be around each other for laughs, and it wouldn't seem so much like work.

There were plenty of part-time jobs in the early '60s around Chula Vista and San Diego, so we knew we could easily find work. Of course, we couldn't work during school hours. And definitely not early in the morning on the weekends, because that would mess up our surfing. And no late-night work, because that would interfere with our party life. (Happily, TJ was open 24/7, so even after midnight we could still get a pitcher of beer and a bowl of Spanish

PHOTOGRAPH BY SRDJANPAV, GETTY IMAGES

peanuts for .25 cents at the Jungle Club.) Also, we didn't want to drive too far. And we most definitely didn't want anything that required hard labor, like construction. Or a job that required us to think too much. My oldest brother had joined the Peace Corps and was in Africa. My middle brother, who was still living at home, had a job in a men's clothing store. He liked it, but for that type of job, you needed to dress up. Plus the morning hours on Saturdays would mess up our surfing.

Burger boys

When we were driving home from our favorite surf break between the jetties in Imperial Beach, we liked to stop at a little fast-food restaurant on Palm Avenue. It had tables outside and a drive-up window to order and pick-up food. The selection included hamburgers, fries, shakes, soft-serve ice cream cones, sundaes, and a variety of soft drinks. This looked like a good place to work for Dave and me. We figured we could work the lunch shift after our morning surf sessions. We also figured it would mean free food for us, and a hefty discount for our friends.

When we stopped in, there was an older guy taking orders at the drive-up window. I straight out asked him, "Are you hiring?" and he said yes. I told him my friend needed work too, and he said, "I can use all the help I can get." As it turned out, he was the owner. His wife did the cooking and he and his kids took orders and cleaned up. Two days later, Dave and I showed up at noon for our first shift.

Dave was all fired up. He said we would get tips. He said it would be easy work, taking orders and handing them out. And no dressing up either. Just show up, put on a funny hat and apron, and that was it. Dave did say that he was concerned about our ability to make correct change and spell orders correctly. I reminded him that while we had flunked out of pre-algebra, we had gotten Cs in arithmetic, and said the cook would know what we meant.

Within an hour, we were hard at it. I was taking orders, and Dave was helping the cook. By about 2 pm, things slowed down some and we had worked up an appetite. I put an order in for us, and we took a break and sat outside at one of the tables. We thought we didn't need to pay because we were employees. One of the owners' kids was inside, so we figured he could cover for us. We didn't see the owner anywhere around, but he showed up out of nowhere and told us we couldn't just take a break when we wanted. Also that we had to pay for our meals. He was unhappy. So were we. But we hurried through our lunch and got back to work. Then, at about 3 pm, a carload of our surf buddies drove up to the drive through and ordered all kinds of food and drinks. We had seen them that morning at the Imperial Beach jetties and told them about our new jobs.

I got their order all packaged up, and as I handed everything out the window, I said I was going to give them a discount. They said thanks, flipped me off, and drove off without paying. Dave was laughing. The cook and the owner were not. The next thing I heard, loud and clear, was "Get out of here." We both took off our aprons, set them on the counter, and quickly removed ourselves from the premises. We never stopped by that place again.

Hoses and hijinks

Our first foray into the world of work taught us that working around food made us hungry. Also that we should not tell our friends where we were working. I thought they were jealous of us; Dave said they were just messing around. Either way, we were out of a job.

One of our friends, whose father was in the Navy, told us that the Navy was switching over to civilian hires for some work, and so good part-time jobs were available at Navy Bases around San Diego. We figured that government work would allow for second chances if we screwed up again. Still, it took us about a week of surfing and cheap beer in TJ to get over the trauma of getting fired. Dave kept calling it a learning experience.

One day on the way home from surfing at North Beach Coronado, we stopped at the Navy Amphibious Base on the Silver Strand. The guard at the security gate gave us a pass to go to an employment office, and after filling out an application and turning it in, a guy in a military uniform came out from an office behind the counter and hired us right on the spot to wash pots and pans. We were still in our bathing suits, wearing t-shirts and Mexican huaraches, but that didn't seem to matter. I was glad there was no dress code.

The best thing about our new job was the hours, 5 am to 8 am, five days a week. The pay was good too, something like $1 an hour. Plus we could eat breakfast there for free when we finished work. The biggest bonus was that this fit our surf schedule perfectly: go to work, eat a big breakfast, head to North Beach Coronado to surf while it was still glassy, then play volleyball on the beach, take a nap in the sand dunes, and return to Chula Vista to get ready for party time in TJ.

We were so eager to get things right that we slept in the parking lot outside the main entrance gate the night before our start date so we wouldn't be late. We checked in and got our badges at the gate, and a guy in a fancy military uniform took us into a room next to the kitchen. It was like a big shower, with a

Vaccine Trials for All Ages

We have vaccine research studies for volunteers of all ages, including Flu, RSV, Pneumonia, Covid-19, Monkey Pox & more. Call for information & priority status. Participants can receive up to $2,800 in compensation.

Call (619) 658-5418

California Research Foundation

You may be eligible to participate in our CONFIDENTIAL 19-week research trial if you:

- Are 18-65 years old
- Have a desire to to quit or cut down on crystal meth use
- Are able to attend twice weekly visits to our center
- Are willing to take study medication

Qualified participants will be compensated.

(858) 246 - 4673

www.pac-tarc.org

PAC·TARC

trough area at one end for the cooks to deposit the large pots and pans to be cleaned. There were big open doors at each end of the room with hanging clear plastic sheeting covering the doors. The guy in the uniform showed us how to use the big, high-pressure water hoses to power spray the dirty pots and pans. The water coming out of those hoses was hot as hell.

We put on heavy waterproof aprons and waited for the first load of pots and pans to arrive. As we waited, we both lit up a cigarette. We were ordered to extinguish them, which rankled — we didn't like being told what to do. About 5:30 am, the pots and pans started to come in — and they stacked up quickly. We hosed them down, and it was going great for a while — until I went to remove the clean pots and pans, and Dave squirted me. He acted like it was a mistake, but I knew better. Shortly thereafter, I gave him a taste of his own medicine. It wasn't long before we were having a full-on water fight. Then Dave dropped his hose with the valve fully opened and the nozzle pointed toward the kitchen area. The cooks got a good drenching, along with their huge pans of scrambled eggs and cinnamon rolls. Within ten minutes, we were at the front gate, this time exiting the base. Dave was upset about not getting breakfast. Another learning experience.

Flowers and fast cars

Mother's Day came, and my brothers and I went in on buying some flowers for Mom. When I went to pick them up at the local florist in Chula Vista, I asked the guy at the counter if they needed any help. He was the owner of the shop, and after sizing me up some, he said he could use someone to help clean up at the end of the day. I took the job and told Dave I would try to get him hired as soon as possible. The shop's owner asked me if I could also make deliveries, using the florist's van. The van had a nice radio, so I picked up Dave and we cruised around making deliveries. When those deliveries were in San Diego, we checked out the surf at our favorite spots.

The owner and his wife ran the entire business, and they had a baby they would bring to work. The owner had learned floral design somewhere in Europe, and he was like an artist with those flowers, and on my first day he was showing me how to design a simple small floral arrangement. On the second day he had me doing a little sales, both on the phone and in the shop's showroom. But mostly I was cleaning up. I liked these folks, and they liked me. They let me run miscellaneous errands, including making bank deposits. I picked up Dave on one of the bank runs. He said we needed to count the cash to make sure the teller was accurate when they counted. Dave promptly opened the pouch and counted the money. Then I recounted it but came up with a different total, but I figured it was close enough. Then Dave asked me if I thought the owner knew exactly how much was in the pouch. I didn't answer, but we did have a serious stare at each other.

> The cooks got a good drenching, along with their huge pans of scrambled eggs and cinnamon rolls.

When the regular delivery guy got sick, I began doing all the deliveries. I would load up the van — mostly with floral sprays for delivery to mortuaries all around San Diego County — pick up Dave, and off we would go with the radio blasting. Once we were on the road, we were our own bosses. We could stop to eat when we wanted. And after we got to be friends with the people at the mortuaries, we could pop in and see the dead bodies. I recall that the sweet pickle-like smell of embalming fluid made me feel like I had taken a few shots of tequila in quick succession. Dave would say that the people didn't look dead, and once, he nudged a body to see if it would respond. Our friends thought this was the coolest thing ever.

I had been there about a week when the owner asked me if I knew someone else who could do some of the deliveries, because he needed me to help him more with sales and some of the basic floral arrangements as well as do the clean-up. I called Dave immediately, and he came right over. I had a hunch the owner knew Dave had been doing some ride along with me for deliveries, but he didn't ever say anything. The team was back together, and Dave was handling the deliveries right quick. He could deliver to a mortuary in San Diego, view a couple of dead bodies, and be back in Chula Vista in less than an hour.

The owner started getting a little concerned at how fast Dave could make deliveries and asked me if Dave was a good driver. I told him "Oh yes, he has never been in an accident or gotten a ticket that I know about." This was false. I knew Dave was not a safe driver. Driving was like a race to him. I think he held the record for Chula Vista to TJ: 10 minutes in his parents' V8 Rambler Ambassador. On his third or fourth day, Dave took off on a San Diego delivery, but he didn't return in his normal timeframe. After a couple of hours, the phone rang. I picked up and said, "Good afternoon, thank you for calling!" But it was Dave. He said, "Act like this is a normal call, I am in San Diego, and I had a wreck, and the whole side of the van is messed up, but it's still drivable." I responded by saying the hours the shop was open.

Within an hour, I saw Dave backing up the van into a far corner of the parking lot. We never backed into the lot, so I knew he was trying to hide the damage. He came inside and the owner said he had one more quick local delivery, but Dave said he had homework to do, and would it be okay if Jerry made the delivery? I almost laughed out loud when Dave said homework, because we never did homework. We thought homework was for people who weren't smart enough to learn during the day when they were in school. Dave left and I made the delivery in the damaged van. The entire driver's side was crushed in, and you couldn't even open the driver's side door. But it ran okay, and I made the local delivery and returned the van to its normal parking place, backing it in like Dave did. I said good night to the owner and his wife and quickly left.

I went right over to Dave's house to ask him what had happened. He told me he had misjudged a turn and hit both a lamppost and a fire hydrant in Hillcrest.

Vaccine Trials for All Ages

We have vaccine research studies for volunteers of all ages, including Flu, RSV, Pneumonia, Covid-19, Monkey Pox & more. Call for information & priority status. Participants can receive up to $2,800 in compensation.

Call (619) 658-5418

California Research Foundation

He said he may have been going a little too fast. I thought maybe he had also spent too much time in the embalming room. About an hour after I got home, the phone rang. It was the owner, and he was pissed. First, he said, "Why didn't you tell me you had a wreck?" Then he said, "You will have to pay me for the repairs." I said I didn't have any money to do that and was just about to tell him I was quitting when he said, "I don't want to ever see you again, and tell Dave he is fired too."

I had lasted a little over two weeks, which was a big improvement. I blamed losing the job on Dave, but it was a lot of fun while it lasted. We were owed a little money for wages, which Dave thought we should demand. He said the owner must have insurance so he would not have to pay for the repairs. Further, he didn't think it was his fault; the van should have had bigger mirrors.

Liquor in the lobby

One morning after surfing, one of our surf buddies told us there were some theaters in San Diego that did special events. He said that you could just show up a couple of hours before an event with a white shirt and tie on, ask for the manager, and tell them you wanted to usher. We didn't like the idea of dressing up, but we thought it might be worth it, especially when we heard there might be tips. We hit the Goodwill for the shirts, and showed up at the California Theater on Fourth Avenue around 5 pm on the night of a classical music concert. Sure enough, we were hired for the night: all we had to do was stand at the doors direct people to their seats. We got paid with cash in advance, and both of us got some tips.

After the show started, we sat in the lobby with the other ushers and waited to do our jobs again at intermission. No one else was around. We noticed a small bar at one end of the lobby. I moseyed over to get a couple of Cokes. But when I got behind the bar, I noticed that there was plenty of booze as well. I remembered that my aunt liked something called a highball, made with whiskey and ginger ale. There was no ginger ale, so I used 7-Up. I offered drinks to all my fellow hard-working ushers, and no one said no. A few minutes later, I made everyone another round, this time a little stronger. By the time intermission came along, we were in no shape to tell anyone how to find their seats.

A couple of the ushers just left. Dave suggested we do the same, but not until after intermission. Then, as a bonus for our hard work, we could take a bottle or two of whiskey with us. But the bartender who showed up for intermission figured out what we had done and threatened to tell the manager. We promptly told him to get screwed, and left — but not empty-handed. Dave had somehow gotten a full unopened bottle of whiskey from the bar. After getting out of the theater, we each took a chug and laughed like crazy. We couldn't hold down a job, but we were having a good time. And the usher job had not been a fair test of our abilities. Besides, what young person would pass up a free cocktail?

By the time intermission came along, we were in no shape to tell anyone how to find their seats.

Charger concessionaires

A week or so later while attending a San Diego Charger game in Balboa Stadium, we spotted a job that looked perfect for us. If we sold goodies as in the bleachers, we could get into the game for free and make money at the same time. We asked one of the vendors how we could get hired. He told us to just show up really early in the day and go to the concessionaire and player's entrance. He emphasized that we needed to get there really early because a lot of people wanted to sell stuff.

At the next Charger home game, that is exactly what we did. We borrowed Dave's dad's 4-cylinder rear engine Renault, which Dave treated like a race car, and parked it near the stadium on a residential street. Although there was a big crowd at the entrance, we got a couple of spots. I sold little packages of shelled peanuts and Dave sold Cokes that were prepoured into paper cups.

The Chargers lost to the Oilers that day, but sales were good for all the vendors, including me and Dave. But making change was tricky, and it was tiring going up and down the stairs to make sales. We quickly determined that if you stood just a little ways from the over-the-counter concession sales area, you could easily sell your wares to people walking by — no walking up and down stairs, and it was easier to make change. We did bang-up business in our spots, and if we told customers we didn't have change, they usually said, "That's okay, forget it," because they were eager to get back to their seats. We figured the extra money was either a tip or a reward for our business savvy.

Everything was going great until the guy that hired us showed up and told us we had to sell things in the stands like the other concession salespeople and not stand anywhere. We followed his orders and moved on, but not to the stands. We headed to the other side of the stadium and continued on with our sales method. This time, when the boss showed up, he said, "Both of you get out of here." Dave placed his Coke tray on the floor, and I followed suit with my peanuts.

We each had about $12 in change in our pockets, and we were feeling pretty good until we got to the spot where we had left the Renault. A guy who lived in the house by the spot said that the city put up "No parking for Charger game" signs around 9 am on game days. They hadn't been there when we arrived early, but we got towed all the same. We walked to a wrecking yard all the way over in Logan Heights, and it cost every cent we had to get the Renault back. Dave drove me straight home and then went home himself. No celebrating in TJ that night.

The next day, Dave and I talked about why we couldn't hold down a job. I think he thought I was a bad influence on him. I thought he was a bad influence on me. Our parents were getting suspicious. We decided to go our separate ways, employment-wise. Dave got a job selling used cars. My brother persuaded me to go back to the florist shop, tell the owner what had actually happened, apologize as best I could, and ask for a second chance. Surprisingly I got my job back — including making deliveries.

— Jerry Olivas

Pacific Dental Tijuana

All on 4 Implants From $3,500 per arch
Porcelain Crowns $380
Implants $850 • Bleaching ZOOM $150
Cosmetic Denture $550
White Fillings $80
English Spoken • USA standards
5 year guarantee
Cash discount, USA insurance accepted.

Dr. Torres, Dr. Lutz, Dr. Mora, Dr. Lujan & Staff

1866-804-1877 and **619-489-7022** • **pacificimplantcenters.com**

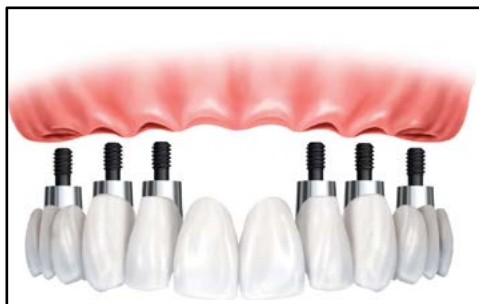

Fixed Bridge All-On-Six for $11,000

Root Canal Special starting at $500

Extra treatment for additional cost.

Start to Finish! (Implant, Abutment, Crown)

Immediate Load Dental Implant $3800

Delayed Load Dental Implant $1950

We accept all major PPO insurance plans

CareCredit™ Ask About **0%** Interest for 24 months

Dr. S. T. Sawa

Multilingual

CALL FOR A FREE CONSULTATION **(619) 346-7483**

407W. Madison Ave. • El Cajon, CA 92020 • drsawa@sbcglobal.net

Call for Additional Services and Specials

www.immediatetoothreplacement.com

Calendar

Your Week

AND WELCOME TO IT

FRIDAY-SUNDAY, JANUARY 10-12: SAN DIEGO RODEO

Friday | 10

SAN DIEGO RODEO

Enjoy a three-day event showcasing some of the world's top rodeo cowboys competing for more than $800,000 in prize money. San Diego's history of rodeo culture dates back hundreds of years and this event will incorporate cultural practices featuring local *charros*. New for 2025: daily rodeo afterparties featuring musical performances by top country musicians. Friday night: Elle King, Saturday: Ryan Bingham and the Texas Gentlemen. Championship Sunday: Colter Wall.

WHEN: Friday, Saturday, and Sunday, January 10, 11, 12, 6 pm
WHERE: Petco Park, 100 Park Boulevard, East Village.
rodeosd.com

Saturday | 11

WOOD, A FURNITURE SHOW

Check out this showcase of new paintings and wood art sculptures depicting everything from the award-winning garden in The Escondido Historic District to the skies of the Pacific Ocean over San Diego. As a bonus, Scottish culture will be celebrated at the opening reception with a poetry reading featuring the work of Robert Burns (author of "Auld Lang Syne") and Celtic fiddle music.

WOOD, A FURNITURE SHOW

WHEN: Saturday, January 11, 4 pm to 7 pm
WHERE: Escondido Arts Partnership, Escondido Municipal Gallery, 262 East Grand Avenue, Escondido.
escondidoarts.org

ODDITIES & CURIOSITIES EXPO

Visit an expo full of hand selected vendors, dealers, artists, and small businesses from all over the country highlighting all things weird. You'll find taxidermy, preserved specimens, original artwork, horror/Halloween inspired pieces, antiques, handcrafted oddities, quack medical devices, creepy clothing, odd jewelry, skulls and bones, and funeral collectibles.

CREATORS TONY AND MICHELLE COZZAGLIO

WHEN: Saturday, January 11, and Sunday, January 12, 10 am to 4 pm
WHERE: Del Mar Fairgrounds, 2260 Jimmy Durante Boulevard, Del Mar.
odditiesandcuriositiesexpo.com

Sunday | 12

SAN DIEGO-THEMED TRIVIA

The Mission Valley Evening Rotary is hosting a friendly competition designed to test your knowledge of all things San Diego. Prizes await the top trivia masters. Attendees are encouraged to dress in San Diego-themed attire, so wear your favorite Padres jersey, Aztec gear, or beach look. The fundraiser supports the distributions of 10,000 high-protein meals for the San Diego Food Bank to be distributed to people experiencing food insecurity.

NOVO BRAZIL MISSION VALLEY

WHEN: Sunday, January 12, 3:30 pm to 6:30 pm
WHERE: Novo Brazil Brewing, 1640 Camino Del Rio North Suite 341, Mission Beach.
shorturl.at/7LMJ0

Wednesday | 15

THE WILD FEATHERS

Since forming in 2010, the Wild Feathers have released three critically acclaimed studio albums and one live album, and toured with both Bob Dylan and Willie Nelson. Their blend of Southern rock, Americana roots, and heartland pop continues with *Medium Rarities*, an eleven-song collection of previously unreleased music.

THE WILD FEATHERS

WHEN: Wednesday, January 15, 7:30 pm
WHERE: Soda Bar. 3615 El Cajon Boulevard, City Heights.
sodabarmusic.com

HOW TO SEND US YOUR LISTING: *Have an event? We want it! Festivals, lectures, sporting events (including surfing, kayaking, and sailing), Meetups, conventions, book signings, art gallery openings, conferences, dance performances, expos, poetry readings, classes & workshops — all are welcome. You can submit an event at sdreader.com/events/submit.*

ART

14th Annual Art-a-thon This group exhibition will feature paintings, drawings, and mixed media works. There will be live music, artists in attendance and drinks available for purchase from Last Spot by Tortari (21+). The reception will mark the official start of the Art-a-thon auction. Proceeds benefit a free teen art program. Saturday, January 11, 6pm; **free**. Distinction Gallery, 317 E. Grand Avenue. (ESCONDIDO)

Ana María Herrera: Layered Memories Opening Reception Ana María Herrera's work explores identity, displacement, and cultural coexistence through an intricate blend of found objects and diverse materials, such as wood, glass, metal, and fabric. Opening reception during Barrio Art Crawl January 11, on display through March 14. Saturday, January 11, 5pm; **free**. Athenaeum Art Center School of the Arts, 1955 Julian Avenue. (BARRIO LOGAN)

ArtQuest Quarterly This January, explore portraiture and character design, inspired by Japanese artist Yoshitomo Nara. Create your own unique artwork on paper and imagine playful characters that express different parts of your personality through art. Thursday, January 9, 3pm; **free**. University Heights Library, 4193 Park Boulevard. (UNIVERSITY HEIGHTS)

Artist Open House: By Land & By Sea This exhibit showcases landscapes and seascapes. Meet the creators and gain insight into how these natural sights have shaped their artistry. Enjoy light refreshments, ambient music, watch a guest artist create a piece live, and mingle with artists. Friday, January 10, 5:30pm; **free**. Sunshine Brooks Theater Gallery, 217 N. Coast Hwy. (OCEANSIDE)

Beginner's Ceramic Workshop with Silvana Silvana will demonstrate the basic techniques of molding clay, opening up endless creative possibilities (a cup, a pot, a canister, a mug, a vase). Friday, January 10, 5pm; $90. Strenger Studio, 2707 Congress St., Suite 1D. (OLD TOWN)

City Lights: An Immersive Journey Through Light & Sound Embark on a 50-minute journey through six unique zones – featuring lasers, reactive video, LED sculptures, projection mapping, and more – each inspired by a different aspect of city life. End the experience by indulging in an elevated cocktail lounge featuring a seasonal El Comal tapas-style menu. Fridays, Saturdays & Sundays, 5:30pm; through Sunday, January 19, **free**-$22. Quartyard, 1301 Market Street. (EAST VILLAGE)

GuruShots San Diego Photo Exhibition Reception This is a group exhibition hosted by GuruShots, a digital platform that gives photographers an opportunity to submit their work for a variety of thematic photo challenges every day. Friday, January 10, 7pm; Sparks Gallery, 530 Sixth Avenue. (DOWNTOWN SAN DIEGO)

New Perspectives Into Ancient Greek Culture In this four-part lecture series Dr. Katherine Schwab will explore topics that help us discover a deeper understanding of the people and times in Ancient Greece. Using hairstyles, coinage, athletics, and jewelry, she will highlight objects to consider how a society over two millennia ago thought about adornment, objects, and activities that are quite familiar to us in our own lives today. Monday, January 13, 7:30pm; $16-$76. Joan & Irwin Jacobs Music Room, 1008 Wall Street. (LA JOLLA)

Transformative Currents: Art and Action in the Pacific Ocean Works in diverse media by 21 contemporary artists and collaborative teams are organized around the theme of ocean currents, which traverse the Pacific and suggest fluidity, interconnectivity, and collective responsibility. Saturdays, 11am; Sundays, 11am; Wednesdays, 11am; through Sunday, January 19, Oceanside Museum of Art, 704 Pier View Way. (OCEANSIDE)

BOOK SIGNINGS

John Sayles: To Save the Man Warwick's, in partnership with Coronado Public Library, presents John Sayles as he discusses and signs his new book, *To Save the Man*, in conversation with Merridee Book. Wednesday, January 15, 7pm; **free**-$29. Coronado Library, 640 Orange Avenue. (CORONADO)

Jonathan Maberry & Scott Sigler Signing & Discussion Rescheduled event with Jonathan Maberry joined by fellow *NY Times* bestselling author Scott Sigler. Saturday, January 11, 3pm; **free**. Artifact Books, 603 S. Coast Hwy. 101. (ENCINITAS)

Postmortem: What Survives the John Wayne Gacy Murders Warwick's, in partnership with Coronado Public Library, presents Courtney Lund O'Neil as she discusses and signs her new book, *Postmortem: What Survives the John Wayne Gacy Murders*. Thursday, January 9, 7pm; **free**-$29. Coronado Library, 640 Orange Avenue. (CORONADO)

Weekends with Locals: Ayan Ramanathan As part of our ongoing Weekends with Locals Program we will be hosting Ayan Ramanathan, author of *Listen Up Kids! Our Climate is Changing*. Sunday, January 12, 1:05pm; **free**. Warwick's Bookstore, 7812 Girard Avenue. (LA JOLLA)

CLASSES & WORKSHOPS

Dream Catcher Craft Workshop Craft your own personalized 10" dream catcher while enjoying a flight of wine. Sunday, January 12, 1pm; $45. La Mesa Wine Works, 8167 Center Street. (LA MESA)

Dreaming Reality into Being Meditation hosted by Turiya Dhara Saturday, January 11, 10:45am; **free**-$20. 18 and up. Dharma Center, 5059 Newport Avenue. (OCEAN BEACH)

Family Vision Board Workshop This workshop is designed to help families dream big and set inspiring goals for the year ahead. Tickets include a workshop suitable for all ages, all the supplies you need to create your vision boards, light breakfast snacks for adults and kids, and an opportunity to bond and build meaningful connections as a family. Saturday, January 11, 11am; $10. Starlight Dance Studio, 6506 El Cajon Boulevard. (COLLEGE AREA)

Macrame Twisted Fringe Wall Hanging Workshop Learn to craft your own macrame wall hanging. Wednesday, January 15, 6:30pm; $45. Mike Hess Brewing Ocean Beach, 4893 Voltaire Street. (OCEAN BEACH)

SD Fixit Clinic Fix your items for free, first come, first served. Venue provides work-space, specialty tools, and guidance to help you disassemble and troubleshoot your item and it's all free, though donations are accepted. Saturday, January 11, 12pm; **free**. Mountain View Community Center, 641 South Boundary. (MOUNTAIN VIEW)

Stand Up Comedy Class Join our six week stand up comedy workshop, and develop a 5 minute set that you can perform at open mics and live shows! Every week will be an interactive workshop that will cover different topics.For more details please email Jesse Egan @ jesseegancomedy@gmail.com Saturday, January 11, 12pm; Mic Drop Comedy, 8878 Clairemont Mesa Boulevard. (KEARNY MESA)

COMEDY

Anjelah Johnson-Reyes Since the start of her time in the comedy scene she has been making waves and redefining what it means to be a Latina in comedy. One of her earliest acts simply named "Nail Salon" came out over 15 years ago and the original video currently has 45 million views on YouTube, with millions more on the longer, uncut version. Thursday, January 9, 8pm; Harrah's Resort Southern California, 777 Harrah's Rincon Way. (VALLEY CENTER)

Business Casual: Cowboys - Sunday, January 12, 7pm; $19. 21 and up. Soda Bar, 3615 El Cajon Boulevard. (CITY HEIGHTS)

Christopher Titus Christopher Titus is a prolific stand-up comedian, writer, actor, and producer. His wildly innovative multi-cam

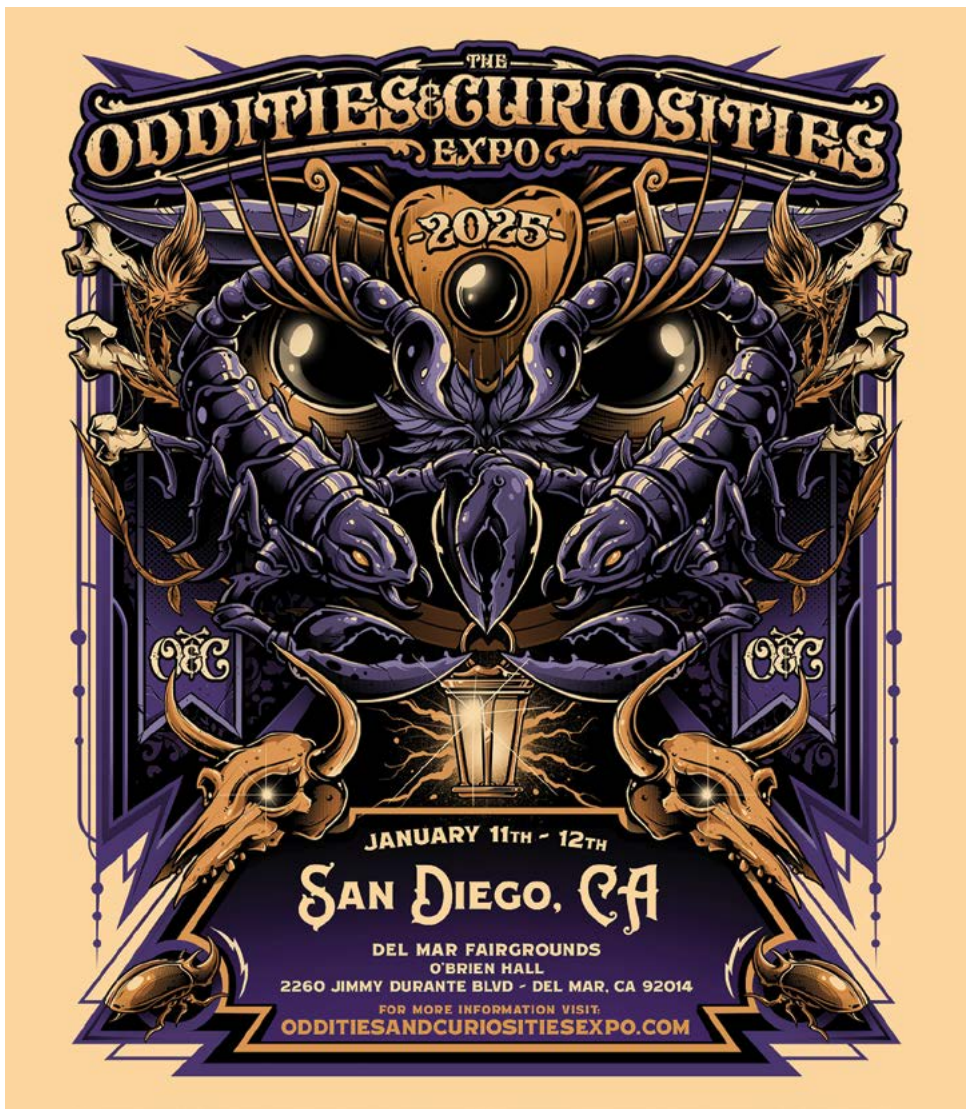

half hour Titus premiered to critical and audience acclaim on Fox. Friday, January 10, 7pm and 10pm; Saturday, January 11, 6pm and 9pm; 21 and up. Mic Drop Comedy, 8878 Clairemont Mesa Boulevard. (KEARNY MESA)

Danae Hays Alabama-bred and Nashville-based, comedian, actress, and content creator, Danae Hays represents a fresh, new female voice in the comedy, acting, and music worlds. Saturday, January 11, 8pm; Balboa Theatre, 868 Fourth Avenue. (DOWNTOWN SAN DIEGO)

David Cross The End of the Beginning of the End with Shane Torres. Thursday, January 9, 7:30pm; $60. 21 and up. Music Box, 1337 India Street. (LITTLE ITALY)

Jeff Arcuri Whole Wide World Tour Friday, January 10, 7pm and 9:30pm; Magnolia Performing Arts Center, 210 East Main Street. (EL CAJON)

Jimmy O. Yang Jimmy O. Yang is a comedian and actor best known for Silicon Valley, Crazy, Rich Asians, Love Hard and Space Force, where he also served as a writer. Saturday, January 11, 7pm; San Diego Civic Theatre, 1100 Third Avenue. (DOWNTOWN SAN DIEGO)

Kyle Dunnigan AS SEEN ON: The Howard Stern Show, Adam Carolla Podcast, Youtube, Instagram, Comedy Central's "Inside Amy Schumer", "Reno 911" FOX's "Cedric the Entertainer Presents" & more! Thursday, January 9, 8pm; Friday, January 10, 7:30pm and 9:30pm; Saturday, January 11, 7:30pm and 9:30pm; $29. 21 and up. American Comedy Company, 818 Sixth Avenue. (DOWNTOWN SAN DIEGO)

Magic of Eric Eaton Straight from the Hit TV Show MASTERS OF ILLUSION and 2x MERLIN AWARD WINNER (Oscars of magic) for COMEDY MAGICIAN OF THE YEAR, Eric is bringing his quick wit COMEDY and mind blowing MAGIC for an Adults-Only Comedy Magic Show. Sunday, January 12, 6pm; 21 and up. Mic Drop Comedy, 8878 Clairemont Mesa Boulevard. (KEARNY MESA)

DISCUSSION GROUPS

Casa Romantica Book Club Casa Romantica's Book Club focuses on books and stories from California. Guests meet to discuss the books featured with small bites provided. This discussion features *The Golden Gate* by Amy Chua. Wednesday, January 15, 4pm; **free**-$5. Casa Romantica Cultural Center and Gardens, 415 Avenida Granada.

FOOD & DRINK

10th Anniversary Party Roaring 20s-themed party that includes complimentary food for all guests. A live band will provide the Roaring 20s music from 7:00 – 10:00pm Wednesday, January 15, 7pm; 21 and up. Whiskey House, 420 3rd Avenue. (DOWNTOWN SAN DIEGO)

OUTDOORS

White blossoms, latest sunrise, moon and mars occult, high tides

Ornamental Pear Trees, one of the earliest-to-bloom trees in San Diego, are just beginning to bear their white flowers. The thousands of blossoms appear in sheets and clusters, looking rather like snow when viewed from a distance. Also known as the Callery pear or Bradford pear, nice specimens can be seen along Lake Murray Boulevard, along Clairemont Mesa Boulevard between Highway 163 and Interstate 15, and in parts of downtown San Diego.

The Latest Sunrise of the Year (on standard, not daylight time) occurs January 10, near 6:52 am for most of metropolitan San Diego. Slowly at first, then more rapidly in the weeks to come, sunrise will arrive earlier with each passing day. By March 20, the sun will be rising a full hour earlier than it does now. The earlier sunrises are mostly a consequence of the sun's apparent movement from the southern sky toward the northern sky from December to June. You can keep track of that movement by noting where the sun rises (or sets) over a period of many weeks from a fixed vantage point, such as your home.

A WINTER SUNRISE AS SEEN FROM MT. HELIX.

BRADFORD PEAR BLOSSOMS HAVE AN ODOR OFTEN COMPARED TO ROTTING FISH; THE SMELL ATTRACTS FLIES AS THE PRIMARY POLLINATORS RATHER THAN BEES.

The Full Moon Rises Majestically from the dusky northeast horizon on Friday afternoon, January 13 — just before sunset. Watch as its pale, fully illuminated disk materializes near the horizon at 4:56 pm. Just about an hour after rising, a rare event will occur: an occultation between Mars and the full moon. At 5:48 pm a very bright Mars, at its brightest until 2031, will disappear behind the moon for nearly an hour before reappearing in the night sky.

Extremely High and Very Low Tides are set to occur this weekend. Sunday's and Monday's tides will both reach +7.19 feet at around 8 am. If any strong winter storm happens to arrive from the west during these peak tides, some flooding of low-lying coastal areas around San Diego is likely. Several very low tides will also occur within the same string of January dates. On Sunday, the tide drops to -1.74 feet at 2:58 pm. On Monday, a low tide level of -1.71 feet occurs at 3:36 pm. This weekend is a perfect opportunity for exploring marine life in the tidepool areas along San Diego County's coastline.

San Diego Dim Sum Tour Brunch on Cantonese-style dim sum, served fresh from traditional push-carts & steamer baskets. Thursday, January 9, 10am; Friday, January 10, 10am; $69. Jasmine Seafood Restaurant, 4609 Convoy St., Suite A. (KEARNY MESA)

San Diego International Food Tour Enjoy 6 food tastings from 5 neighborhood eateries in the suburb of National City. Meeting spot: Chuck E Cheese Thursday, January 9, 1pm; Friday, January 10, 1pm; $69. Chuck E Cheese, 1143 Highland Avenue. (NATIONAL CITY)

The Dinner Detective Comedy Mystery Show Actors are not dressed in costume and are hidden in the audience. This results in a fun, social and interactive evening suitable for all adults. Saturday, January 11, 6pm; $89. Courtyard San Diego Downtown, 530 Broadway. (DOWNTOWN SAN DIEGO)

FOR KIDS

Improv Comedy for Kids Six-week class designed for ages 11-16, where students dive into the creative world of improv through engaging games, character work, and scene-building taught by Jason Russo. Tuesday, January 14, 4pm; $125. Twilight Stage, 219 N. Coast Hwy. (OCEANSIDE)

San Diego Adventure Camp Winter Break San Diego Adventure Camp offers a premium day camp experience for kids ages 5 to 12 years old. Activity-based camp is focused on themed days and weeks with plenty of fun activities in the pool and around Belmont Park. The program reinforces basic social, listening, and motor skills in an interactive learning experience. Thursday, January 9, 9am; $99-$379. Plunge San Diego, 3115 Ocean Front Walk Ste 100. (MISSION BEACH)

Trail Tykes Created for children 2 to 5 years of age, the free Trail Tykes program includes a read-aloud story, and a craft/activity or a short walk with MTRP Foundation staff and volunteers. Please register @ mtrp.org/trailtykes/ to reserve your space. Sunday, January 12, 10am; Monday, January 13, 10am; and Wednesday, January 15, 3:30pm. **free**. Mission Trails Regional Park, One Father Junípero Serra Trail. (SAN CARLOS)

LECTURES

A Scientific Approach to Silent Consciousness Bernard J. Baars, PhD is a former Senior Fellow in Theoretical Neurobiology at the Neurosciences Institute in San Diego. Dr. Baars will focus on the empirical evidence for the existence of this state and suggest a principled method to study the psychophysics of silent consciousness. Saturday, January 11, 1:30pm; **free**. North University Community Library, 8820 Judicial Drive. (UNIVERSITY CITY)

Surviving World War II & the Holocaust The story of Greta Taussig and Rudy Gans, as shared by their son Bob Gans, is a poignant tale of survival, resilience, and the enduring human spirit. Saturday, January 11, 3:30pm; Mission Hills-Hillcrest/Knox Library, 215 West Washington. (HILLCREST)

MUSIC

Native American Flute Circle The Native American Flute Circle regular players will include Joanne Lazarro, a classically trained world flutist, award winning recording artist, and world flutes workshop clinician, based in Los Angeles. Players use a variety of flutes, including some you've probably never seen. This is an open-mic session on a rotational basis and welcomes all levels of players and those who would just like to come and listen. Sunday, January 12, 1pm; **free**. Mission Trails Regional Park, One Father Junípero Serra Trail. (SAN CARLOS)

NATURE

Guided Nature Walk Join a MTRP Trail Guide on a guided nature walk and learn about the plants, animals, geology, history, and ecology of the park. See how the plants, animals and birds adapt for winter in San Diego County. The trails used are easy, but have uneven surfaces and some involve steps, so be sure to wear sturdy, closed-toe shoes and bring along water. A hat and sunscreen are also recommended. Cooler temperatures make for a great experience. Walks are canceled if raining. Saturdays, Sundays and Wednesdays, 9:30am; through Wednesday, January 29, **free**. Mission Trails Regional Park, One Father Junípero Serra Trail. (SAN CARLOS)

Guided Nature Walk Join a MTRP Trail Guide on a guided nature walk. Walks are free and open to the public, with no camping or reservations required. The trails used are easy, but have uneven surfaces, so be sure to wear sturdy, closed-toe shoes and bring along water. A hat and sunscreen are also recommended. Walks are canceled if raining. Walks start from the Kumeyaay Lake Campground Entry Station. Saturday, January 11, 8:30am; **free**. Kumeyaay Lake Campground, Two Father Junípero Serra Trail. (SANTEE)

Horticultural Tours: Monumental Trees of Balboa Park Balboa Park is dotted with trees that have monument status in the State of California. This tour highlights their unusual features and provides insight into their uses in their countries of origin and around the globe. Led by park volunteer and horticultural enthusiast Bill Edwards, the free tours leave from the Visitors Center at 10:00am unless otherwise indicated. Walks last 90 minutes and are typically less than 1 mile

on level terrain. Saturday, January 11, 10am; **free**. Balboa Park Visitors' Center, 1549 El Prado. (BALBOA PARK)

Ocean Connectors Tide Pool Exploration Eco Tour Explore the intertidal zone with local experts while they identify species and teach you about marine conservation. A portion of your Eco Tour ticket goes to nonprofit environmental education programs. Thursday, January 9, 11:30am; $15-$25. Scripps Memorial Pier, 8650 Kennel Way. (LA JOLLA)

Wetlands in a Time of Change A presentation on the importance and functioning of the wetlands of the southern California region, including a framework for monitoring estuarine Marine Protected areas throughout California. This free, family event is good for adults and kids age 15 and older. space is limited and is first come, first served. It's recommended to come 15 minutes to secure a seat. Meet at the Nature Center. Saturday, January 11, 10am; **free**. 18 and up. Batiquitos Lagoon Nature Center, 7380 Gabbiano Lane. (CARLSBAD)

SPECIAL EVENTS

Biltwell Parts & Labor Custom Motorcycle Expo Biltwell Parts & Labor Custom Motorcycle Expo is the ultimate destination for motorcycle enthusiasts–builders, bike riders, and bargain hunters can go to see bikes, meet people, and score deals on the best riding gear, parts and accessories available. Saturday, January 11, 10am; Sunday, January 12, 10am; $10-$25. Del Mar Fairgrounds, 2260 Jimmy Durante Boulevard. (DEL MAR)

Bringing Light into the Darkness: Pre-inaugural Interfaith Vigil In solidarity with GreenFaith communities throughout the country, the Interfaith Coalition for Earth Justice will hold a pre-Inaugural candlelight vigil, "Bringing Light into the Darkness," in Balboa Park (El Prado and Balboa Drive). Faith community activists and lovers of Earth will gather to shine a light of hope in the darkness of the harmful rhetoric and anticipated actions that threaten climate and social justice progress. Wednesday, January 15, 5:30pm; **free**. Balboa Park, 2500 Balboa Drive. (BALBOA PARK)

Gem Faire Fine jewelry, precious & semi-precious gemstones, beads, crystals, gold & silver, minerals & more at manufacturer's prices. Friday, January 10, 12pm; Saturday, January 11, 10am; Sunday, January 12, 10am; **free**-$7. Del Mar Fairgrounds, 2260 Jimmy Durante Boulevard. (DEL MAR)

Kiss The Brides Expo Meet wedding professionals, enter to win prizes, experience runway fashion shows, sample cakes and treats, and enjoy photo booths and music. Sunday, January 12, 11am; $10-$12. Pechanga Resort & Casino, 45000 Pechanga Parkway. (TEMECULA)

Oddities & Curiosities Expo The Oddities & Curiosities Expo showcases hand selected vendors, dealers, artists and small businesses from all over the country with all things weird. You'll find items such as: taxidermy, preserved specimens, original artwork, horror/halloween inspired pieces, antiques, handcrafted oddities, quack medical devices, creepy clothing, odd jewelry, skulls/bones, funeral collectibles & much more. Saturday, January 11, 10am; Sunday, January 12, 10am; $12-$239. Del Mar Fairgrounds, 2260 Jimmy Durante Boulevard. (DEL MAR)

San Diego Rodeo Enjoy this three-day family-friendly event, featuring some of the world's top rodeo athletes. Many of the sport's most talented cowboys will be returning to participate for more than $800,000 in prize money. Friday, January 10, 6pm; Saturday, January 11, 6pm; Sunday, January 12, 2pm; Petco Park, 100 Park Boulevard. (EAST VILLAGE)

SPOKEN WORD

Funny Stories Lighten up, laugh and smile in this engaging storytelling workshop, focusing on finding and telling our stories in a humorous, wry and ironic style. Walk-in participants welcome. Ages 12 and up. Sunday, January 12, 2pm; **free**. 18 and up. Encinitas Library, 540 Cornish Drive. (ENCINITAS)

SPORTS & FITNESS

Monster Jam Get ready to cheer, scream, and be amazed as massive Monster Jam trucks and world champion drivers take over San Diego for two weekends packed with high-flying action and jaw-dropping stunts. Saturday, January 11, 5pm; Sunday, January 12, 3pm; Snapdragon Stadium, 2101 Stadium Way. (MISSION VALLEY)

Rise 7-week youth flag football program, designed for boys and girls ages 5-15. Saturdays, 9am; through Saturday, February 22, $175-$195. Millenia Park, 1902 Millenia Avenue. (CHULA VISTA)

San Diego Clippers Home Game Come see your San Diego Clippers play the Texas Legends at Frontwave Arena. Don't miss a moment of the action. Thursday, January 9, 7pm; Frontwave Arena, 3475 Hero Drive. (OCEANSIDE)

San Diego Clippers Star Wars Night Don't miss Star Wars Night at Frontwave Arena on January 10. Join us for a thrilling evening that combines the excitement of live basketball with the magic of the Star Wars Universe. Feel the force be with you! Friday, January 10, 7pm; $18-$383. Frontwave Arena, 3475 Hero Drive. (OCEANSIDE)

San Diego Gulls Home Game The San Diego Gulls will host th Tucson Roadrunners at Pechanga Arena. Friday, January 10, 7pm; Saturday, January 11, 6pm; Wednesday, January 15, 7pm; Pechanga Arena San Diego, 3500 Sports Arena Boulevard. (MIDWAY DISTRICT)

San Diego Sockers Home Game The San Diego Sockers take on the Kansas City Comets at Frontwave Arena. Wednesday, January 15, 7:35pm; Frontwave Arena, 3475 Hero Drive. (OCEANSIDE)

THEATER LISTINGS

Information is accurate according to material given us, but it is always wise to phone the theater for any last-minute changes and to inquire about ticket availability. Many theaters offer discounts to students, senior citizens, and the military. Ask at the box office.

Back to the Future: The Musical
Winner of the 2022 Olivier Award for Best New Musical, four WhatsOnStage Awards, including Best New Musical, and the Broadway World Award for Best New Musical, Back to the Future: The Musical is adapted for the stage by the iconic film's creators Bob Gale (Back to the Future trilogy) and Robert Zemeckis (Forrest Gump) and directed by the Tony Award®-winner John Rando with original music by multi-Grammy® winners Alan Silvestri (Avengers: Endgame) and Glen Ballard (Michael Jackson's "Man in the Mirror"), alongside hit songs from the movie including "The Power of Love," "Johnny B. Goode," "Earth Angel," and "Back in Time."
SAN DIEGO CIVIC THEATRE, 1100 THIRD AVE., DOWNTOWN SAN DIEGO. +16195701100. 7PM TUESDAY, JAN. 14 & WEDNESDAY, JAN. 15.

Churlish Chiding of Winter Winds: A Shakespeariment
The icy winds of winter set the stage for this one-of-a-kind theatrical experience that celebrates Shakespeare's language, poetry, imagery, and themes. The Bard's frostiest favorites are whipped and whirled into a powerful production that poignantly investigates themes of estrangement, discovery, identity, power and, of course, family reunions. Inspired by Shakespeare, created by Junior Theatre students, this is a Shakespeariment devised to blow you away! World Premiere. All ages welcome but may contain some adult themes and mature humor.
CASA DEL PRADO THEATRE, 1600 VILLAGE PL., BALBOA PARK. 7PM FRIDAY, 2PM SATURDAY & SUNDAY.

Desperate to Be Seen, Horrified of Being Known: A Ghost Story
This darkly sensual, hilariously heartbreaking, twisted new comedy thrusts two restless spirits into the afterlife. Stars Michael Simpson as THE GHOST, playwright Vic Terry as THE GHOUL, and features a live original score by Verdell Smith of Soul Ablaze.
TENTH AVENUE ARTS CENTER, 930 TENTH AVE., EAST VILLAGE. 619-920-8503. 8PM SATURDAY.

The Heart Sellers
Playwright Lloyd Suh creates a portrayal of intelligent, curious and creative women navigating the challenges of a new country. A reflection on the Asian immigrant experience, the play explores complex, emotionally charged themes withing the human condition. Relationships, desires, and the intricacies of the heart are scrutinized with a blend of drama and humor that keeps audiences engaged. With strong character development and sharp dialogue, this appealing play invites compassion and insight into their unique experiences.
NORTH COAST REPERTORY THEATRE, 987-D LOMAS SANTA FE DR., SOLANA BEACH. 858-481-1055. 8PM THURSDAY, 2PM & 8PM FRIDAY, 8PM SATURDAY, 2PM & 7PM SUNDAY, 7PM WEDNESDAY, JAN. 15.

I Never Sang for My Father
The story of Gene, a widower, with an elderly mother whom he loves and an 80-year-old father whom he has never loved, hard as he tried. Suddenly his mother dies and Gene is faced with the responsibility of having his father on his hands just at a time when he wants to remarry and move to California. This moving and perceptive work, by one of our most distinguished playwrights, probes the disquieting alienation that can exist between father and son despite the best intentions of both. Mild Adult Themes.
POWPAC, 13250 POWAY RD., POWAY. 858-679-8085. 2PM FRIDAYS, 8PM SATURDAYS & SUNDAYS.

Wild Wild West: Junior Musical Theatre
Parkdale Players will take kids ages 5-9 on a musical theater adventure into the Wild, Wild West. This 5-week class includes theater games, acting exercises, vocal and dance instruction and a final presentation.
PACIFIC VIEW ARTS CENTER, 380 WEST F ST., ENCINITAS. 3:30PM TUESDAY, JAN. 14.

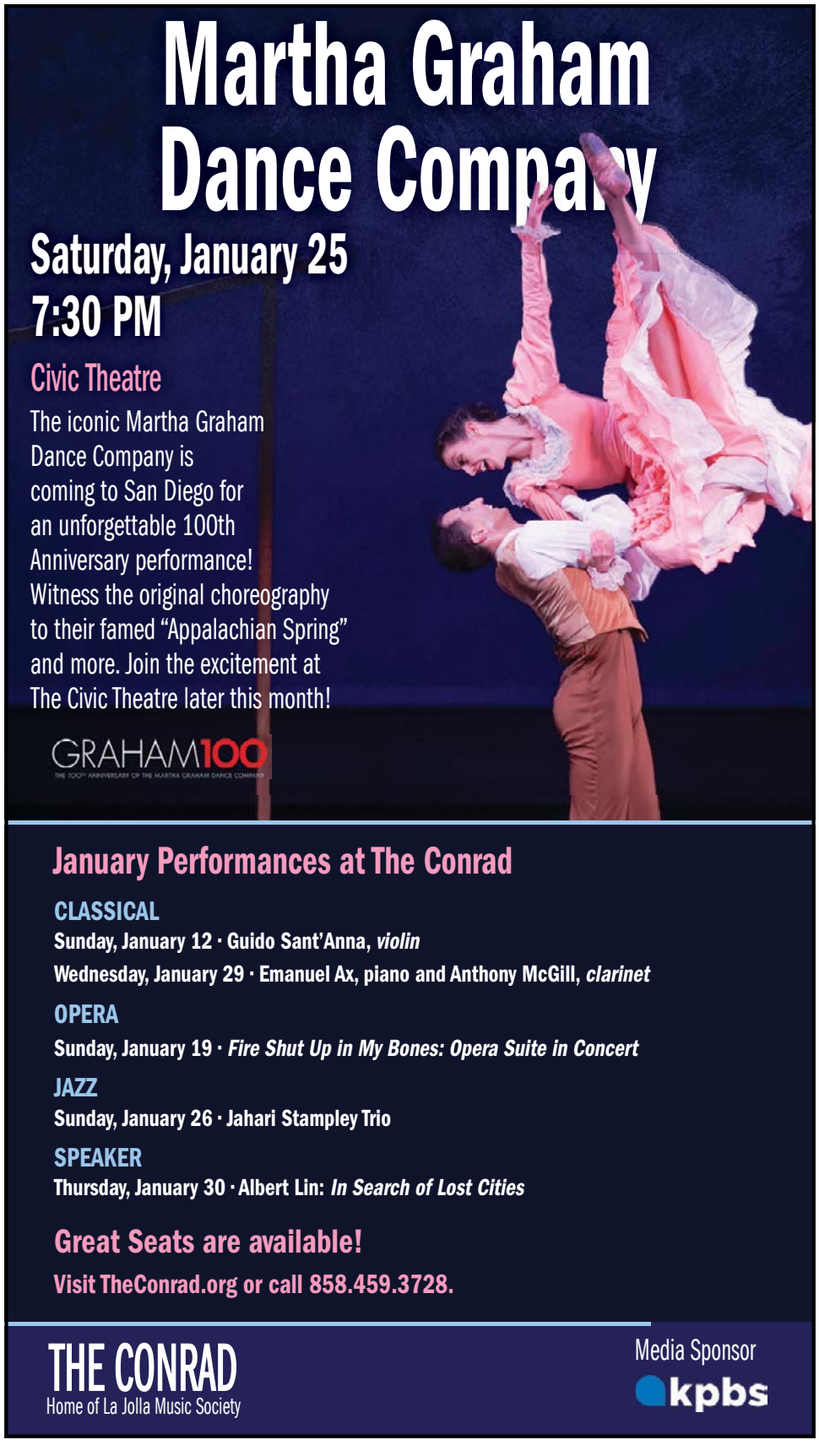

blurt the inside track

House music Michael Rennie cut his teeth playing in local bands Roxy Monoxide, AM Vibe, and INIGO in the 2000s. By the end of that decade, he had decided that a change was in order. "I was mostly in originals bands playing 40-minute sets on a bill with three to five bands on it and splitting zero money at the end of the night, and I enjoyed it immensely. I just had this moment in the late 2000s where I was just, like, I want to do this for crowds. I want there to be people in the room, but I don't want to play 'Brown-Eyed Girl' and 'Mustang Sally.'" His concept was a cover band, Rio Peligroso, that would focus on material that fit under the Americana umbrella. Included were songs by the likes of Wilco, Steve Earle, Camper Van Beethoven, REM, the Stones, and The Band. "I was really amazed. When I just described the band to people, we would get bookings."

COURTESY HARMONY ARTISTS

Michael Rennie brings the bands to his backyard.

Rennie also spent many years working for the Poway Center for The Performing Arts Foundation and booking local talent to play there. "I was a suit to the punk rockers and a scrappy musician to my board members, which was great. It was kind of a nice balance."

Both experiences would help prepare him for hosting his own backyard gigs in Rolando: the Palo Verde House Concerts. The first show to go down was Jeff Berkley and the Banned in June 2023. The seven-piece jam band provided a true test for the setting of an outdoor house gig, but everything proceeded without incident. The sound was handled by professionals, the feedback from the neighbors was positive, and the attendees were well-behaved.

"When you open up your house to 60-some odd people, many of whom you may not even know, it can be a little stressful," Rennie says. "I announce this from the stage every time: 'We only have one rule here and it requires a little critical thinking on your part. Please don't do anything that would make us regret doing this.' People seem to get that. They respect each other. They respect the artist. They respect the house. They respect the neighbors. And as long as they keep doing that, we will keep doing this."

PHOTOGRAPH BY DAN CHUSID

Palo Verde House Concerts: Jeff Berkley and the Banned

Rennie mentions a reunion gig for another local 2000s band, Billy Midnight, and a solo set by former Replacements (and Guns N Roses) bassist Tommy Stinson as two of his favorite Palo Verde House gigs so far. National artists Stinson, Mary Gauthier, and an upcoming February show featuring Wesley Stace all landed in Rennie's backyard via basic social media connections. "They all put something on their Facebook page saying, 'Hey, I'm looking for dates in southern California during this run,' and then some friend of mine who happens to follow that artist tagged me in the post. So, it's kind of the best version of social media."

Part of the draw for solo acoustic touring artists to play in a backyard — as opposed to a club — may be that they are less likely to be competing to be heard over boozing patrons chatting at a bar. "I have never been so flush with cash that I could just pay the cover charges attached to bands just to go hang out at a bar," Rennie says. "Yet, I'm amazed at how many times I go to shows and I'm surrounded by people who seem absolutely disinterested by what is happening on stage. I have to imagine that house concerts are clearly a listening environment. Nobody is gonna just drop by my backyard to talk loudly over the band. That wouldn't fly."

Rennie jokes that he is terrible at remembering peoples' names and faces, and that he has accidentally reintroduced himself to patrons who have attended previous shows at his house. Return visits are a good sign though, and some comforting features may be bringing them back. "To be able to just chill in somebody's yard with the beer you brought from home and a sandwich you bought at the store…it's just a very relaxed evening. I always try to make sure that there is time for people to socialize too. I think that community is a big part of it. So we always make sure that there is a break in the middle so people can connect with each other, and they don't just come in watch a show and then leave."

— Dryw Keltz

Find Blurt online at SDReader.com/blurt

CONTRIBUTORS
Andrew Hamlin, Dryw Keltz, Jake Peterson, Jay Allen Sanford, Spike Steffenhagen

You can submit a listing, download mp3s, watch videos, subscribe to event alerts, get directions, and find more information about these shows online at **SDReader.com/music**.

THIS WEEK'S SHOWS

Barefoot Bar and Grill:
Friday, 6pm — Matt Heinecke.

Bellamy's Restaurant:
Saturday, 6pm — Shea Givens.

Belly Up Tavern:
Thursday, 7:30pm — Robert Jon & The Wreck.
Friday, 7:30pm — Dogs In A Pile. $22-$39.
Saturday, 7:30pm — Tommy Castro & The Painkillers. $26-$46.
Tuesday, 7:30pm — Burton Cummings. $95-$167.
Wednesday, 7:30pm — Railroad Earth.

Black Cat Bar:
Saturday, 9pm — Vermin Class and Icepield. $5.

Brick by Brick:
Friday, 5:30pm — San Diego MiniFEST.
Sunday, 7:30pm — Bonginator and Frog Mallet. $21.

Cannonball:
Thursday, 5pm — Ben Benavente.

Casbah:
Thursday, 7:30pm — Cruelties and Nonexistent Night Casbah. $10.
Friday & Saturday, 7pm — Louis XIV.
Sunday, 7:30pm — Swingin' Utters. $20.
Tuesday, 7:30pm — Exotic Fruit Tour and Poems. $9.
Wednesday, 7:30pm — Sam Blasucci. $20.

Del Mar Library:
Tuesday, 5:30pm — The Anonimos. **Free**.

Duck Foot Brewing Company:
Monday, 6:30pm — Bluegrass Monday.

Duke's La Jolla:
Sunday, 4pm — Keni Yarbro.

Emo Brown Headquarters:
Saturday, 1pm — P.O.D., Dogwood, No Innocent Victim.

Estancia La Jolla Hotel and Spa:
Thursday, 6pm — Christian Taylor.
Friday, 6pm — Jesse Johnson.
Saturday, 6pm — Rachel Jay.
Sunday, 4pm — Tyler F. Simmons.
Monday, 6pm — Helena Holleran.

Fairmont Grand Del Mar:
Saturday, 12pm — Geoff Nigl.
Sunday, 12pm — Kevin McCully.

Farmer & the Seahorse:
Saturday, 11am — Matt Heinecke.
Sunday, 11am — David Shyde.

House of Blues:
Friday, 7pm — Wild Child.
Saturday, 9pm — Gimme Gimme Disco.
Saturday, 9pm — Long Live Eras.
Tuesday, 7pm — Max McNown.

Humphreys Backstage Music Club:
Friday, 5pm — West of 5. $5.
Saturday, 7pm — Gourmet Blues Concert Series: Shemekia Copeland.

Ki's Restaurant:
Friday, 7pm — Adrienne Nims & Spirit Wind. **Free**.

Kraken:
Sunday, 3pm — The Water Spots. **Free**.

L'Auberge Del Mar:
Thursday, 5pm — David Shyde.
Friday, 7pm, *Tuesday*, 5:30pm — Marelle.
Saturday, 7pm — Jolene Cruz.
Sunday, 11am — Matt Heinecke.
Monday, 5pm — Danielle Angeloni.
Wednesday, 5pm — Keni Yarbro.

La Valencia Hotel:
Thursday, 5:30pm — Shea Givens.
Friday, 6pm — Keni Yarbro.
Saturday, 11am — Helena Holleran.
Saturday, 6pm — Kevin James O'Brien.

La Valle Coastal Club & Resort:
Friday, 5pm — David Shyde.

Mission Bay Resort:
Thursday, 5pm — Keni Yarbro.
Friday, 5pm — Jonny Tarr.
Saturday, 11am — Andrew Peña.
Saturday, 5pm — Marelle.

4-DAY WEEKLY
$2-A-PIECE GARAGE SALE
10,000 RECORDS/10,000 CDS
5000 DVDS/VHS AND 2000 CLOTHES
BUY SELL TRADE
NORTH PIKS
CASH FOR RECORDS, CDS, DVDS, AND CLOTHING
Trade 2 of Yours and Get 1 of Ours FREE On Approval
3939 Iowa Street #2 • San Diego 92104
619-844-7862 • Thur-Sun 9 am-4 pm
https://northpiks.square.site

TAANG!
RECORDS
WE SELL
ALBUMS
CASSETTES
CD'S 8 TRACKS
DVD'S VHS
LASER DISCS
BOOMBOXES
WALKMAN'S
TURNTABLES
100'S OF
ROCK T SHIRTS
HOODED SWEATS
ON SALE
WE BUY RECORDS
STEREOS
GUITARS!!!
JOB OPENINGS
3834 5 TH AV.
TAANG.COM
858-880-8754
OPEN 7 DAYS
11:30 TIL 9PM
TAANGMUSIC@GMAIL.COM

til-two CLUB
4746 El Cajon Blvd.
619-255-1481
facebook.com/tiltwoclubsandiego
Wed · Jan 8
LEO MOON (of Blitzen Trapper)
DAVID POLLACK (of Double Play)
Thurs · Jan 9
RUGBURN
Axxident · Wave Parade · Hocus Bogus
Fri · Jan 10
TWO HEADED GIRL
Stay Out · Calling the Skies · Misfire
Sat · Jan 11
SACRED DEER IN THE HEADLIGHTS
Amore Envy · Chikavara · Electra Cher
Sun · Jan 12
GARRETT T. CAPPS
with The Blank Tapes
Mon · Jan 13
OPEN VINYL DJ NIGHT
THURS · JAN 16
SLAPPIN' HANDS WITH RIC SCALES
Fri · Jan 17
GRAVEBEAT
Wed · Jan 22
STOP.DROP.REWIND
The Hypocrites Club
Home By Five
Sat · Jan 25
TAKING LIBERTIES!
with Heather Hardcore
Sun · Jan 26
SPARK OF LIFE
LA Crimes

SODA BAR
Thu 1/9 @ Soda
SUNNY SWEENEY
ERIN ENDERLIN
Fri 1/10 @ Soda
LENNY ZEN
THE SOLS • MURMURS
Sat 1/11 @ Soda
SWEET NONSENSE
TAYLOR SWIFT X SABRINA CARPENTER DANCE NIGHT
Sun 1/12 @ Soda
BUSINESS CASUAL: COWBOYS
Mon 1/13 @ Soda
AUZ FONTAINE
VISIONAIRE • KILFEATHER • F+
Wed 1/15 @ Soda
THE WILD FEATHERS
NATHAN GRAHAM
Thu 1/16 @ Soda
SIDNE
HEY CHELS • DEADBED
Thu 1/16 @ Belly Up
FUTUREBIRDS
ABBY HAMILTON
Fri 1/17 @ Soda
SLEAZE FREAKS: AN INDIE SLEAZE REVIVAL DANCE PARTY
Sat 1/18 @ Soda
MAGIC WANDS
MARY OCHER • CRUELTIES
Sun 1/19 @ Soda
POOR
TARDIGRADE • ROSA ROSSA
SODABARMUSIC.COM
3615 EL CAJON BLVD. 92104

LIVE FIVE

JAY ALLEN SANFORD

Find LIVE FIVE online at sdreader.com/music

SHEA GIVENS at La Valencia Hotel — JAN 9

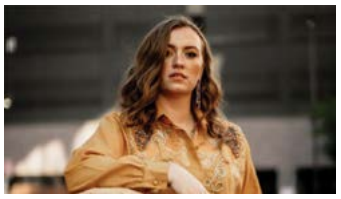

Born and raised in Missouri, Indie-soul artist Shea Givens grew up singing, songwriting, playing the piano, and performing alongside her mother from a young age. She continued to perform all throughout college, which helped her to develop a unique mix of soul, pop, and R&B.

LOUIS XIV at the Casbah — JAN 10 AND 11

It seemed for a while like Louis XIV would bring glam rock back into style, with the band scoring radio hits such as "Finding Out True Love Is Blind" and "God Killed the Queen." Members eventually went on to other projects, but the core group will reunite for a performance in the Little Italy landmark.

P.O.D. at Emo Brown Headquarters — JAN 11

Rapping punk rockers P.O.D. will headline Southdown Throwdown, a benefit for the Youth of the Nation Foundation, hosted by Emo Brown, a foundation, podcast, and social club dedicated to elevating the mental wellness and identity of South San Diego communities. The afternoon event also features performances from Dogwood and No Innocent Victim.

PUNK RIFFS & MOSH PITS at Winstons Beach Club — JAN 12

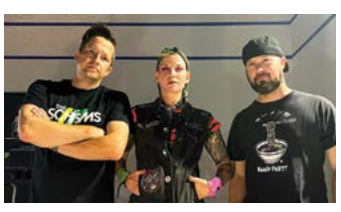

The third edition of Punk Riffs & Mosh Pits takes place in Ocean Beach, pairing up several area bands from San Diego, Santa Cruz, and Orange County for the first time on one stage. Doors open at 3:30 pm for a bill that includes headliners The Pictographs, along with One Square Mile, Dresden's Burning, and Discount Cadavers.

AUZ FONTAINE at Soda Bar — JAN 13

Auz Fontaine is in the middle of their annual residency at the Soda Bar. The "dirty pop" band features producer Vic Fontaine and vocalist Captain Auzmo, who were originally backed by a complex series or electronic gadgets. For recent concert sets, their sets have been augmented by live backing players.

CASH PAID FOR RECORD COLLECTIONS
FULL CONTACT ROCK-N-ROLL
BUY•SELL•TRADE
619 414 7352
PUNK POST-PUNK NOISE ROCK
DEATH METAL BLACK METAL
DOOM & ALL THE OTHER METALS
INDIE ROCK PSYCHEDELIC
CLASSIC ROCK N ROLL SOUL
COUNTRY & EVERYTHING ELSE
2834 North Park Way 92104
https://fullcontactrocknroll.com

Thanks for the votes for
Best Piercing Studio!
WINNER Reader BEST of 2023 Best Piercing Studio
enigma.
professional piercing studios
3041 Adams Ave.
San Diego, CA • 619-516-4343
1972 Garnet Ave.
San Diego, CA • 858-274-9950
APP PROUD MEMBER VERIFY AT SAFEPIERCING.ORG
enigmapiercing.co

BRICK BY BRICK

SUN. JAN. 12
BONGINATOR
Frog Mallet, Tomb Dweller, Bluntsplitter

THU. JAN. 16
UNIDAD TRAUMA
Scum Portal, Genestealer, Attention Monger

SAT. JAN. 18
SNOT
Adema, Sicksense, Fraxures

FRI. JAN. 24
VAMPIRES EVERYWHERE + PRIEST
Julien-K, Apparitional

SUN. JAN. 26
HED PE
Mommy Milkers, Silent Vice, Kella Sin

WED. JAN. 29
VCTMS
Heavy//Hitter, Saltwound, Freetown Forest

THU. JAN. 30
THE BROWNING
Dropout Kings, Filth, The Defect, Good For Nothing

FRI. JAN. 31
PSYCLON NINE
Antania, Midnight Nightmare

TUE. FEB. 4
RITTZ
Doc Backer

FRI. FEB. 7
DOPETHRONE
Kadabra, CHRCH, Abyssal

SAT. FEB. 8
THEOSIS
Fraxures, Defy The Tyrants, Feed the Vulture, Blackcast

WED. FEB. 12
PENTAGRAM
Early Moods

THU. FEB. 13
SAIGON KICK
with special guests

FRI. FEB. 14
SEPTICFLESH
VLTIMAS, Ex Deo, SIGLOS

FOR TICKETS & INFO VISIT WWW.BRICKBYBRICK.COM
1130 BUENOS AVE. SAN DIEGO, CA 92110

THE GONZO REPORT

WINIFRED LICKONA

Pop psychology

Talking about Sabrina Carpenter at Pechanga

On November 10, I went with my older sister to see Sabrina Carpenter's *Short 'n Sweet* tour when it stopped at Pechanga Arena. I was very excited. I was also kind of fascinated, because the *Short 'n Sweet* album is so, so different from her previous album, *emails i can't send*. The latter is more of a breakup album for girls who are going through it and just need something to cry to, plus some fun upbeat songs to remind them that it's not all sad. But *Short 'n Sweet* taps into the funnier side of a breakup, while at the same time being angrier — more about getting replaced and/or cheated on. (Plus there's a lot more sex.)

For example: the song "Opposite" off of *emails* is about being replaced by another girl, but it's a lament: "I'll never be good enough." (*And I know now/ Even if I tried to change/ That somehow/ You'd end up with her anyway.*) "Taste" off of *Short 'n Sweet* is more, "His loss, I'm amazing, and she'll never be as good as me." (*You can have him if you like/ I've been there, done that once or twice.*) Maybe it's because they're about two different love triangles, the one she supposedly had with Joshua Bassett and Olivia Rodrigo, and the one she supposedly had with Shawn Mendes and Camila Cabello. But the contrast between the two was strong enough to make me wonder, *Is Sabrina Carpenter okay?* And my level of interest was strong enough to make me wonder, *Am I okay? Is this what they call a parasocial relationship?*

Left to right: Delilah, Peyton, Avalon, Norma, Kristine, Jay, Kyra, Delaney

My worries for myself increased as I walked around outside Pechanga before the show. Nobody else seemed to be fretting about the state of Sabrina. "I think she's having the time of her life," said Delilah. "I think she has a lot more confidence now in her songwriting. And a lot more help from new co-writers. I think she just found a different voice." Her friend Peyton added, "I think a lot of the difference had to do with rebranding. She wanted to make a relatable, girly, cutesy album."

"I think she's doing great," said Avalon. "She exploded after Coachella. I think she's really fallen into her fame. After switching labels, she was able to embrace her voice more in the production." Her friend Norma agreed: "It's like she became herself." When I asked if Carpenter fostered parasocial relationships, Avalon replied, "I think so. I think it's all very intimate, through the music, online, the concerts. It's a very community event. People make friends online, the Twitter groups. It's like family." Added Norma, "It's welcoming: no judging, wear what you want, be who you are. It's just so free."

"I think she realized that men ain't shit," said Jay. "I thinks she's turned to self-love." Her friend Kristine said, "I feel like she's really embodied femininity, and also, 'I just don't give a shit, I'll be who I am,' and people love her for it. Her persona has really grown: her costumes, her performances, her onstage presence." Jay said, "I watched her previous concerts on TikTok, and she's so silly and always talking to the audience. She interacts with them, which I haven't seen a lot of artists do. It's pretty cool."

Kyra thought that Carpenter was smart about managing the parasocial thing. "She lets in just enough. It's not a wall you can see through. But you can kind of look over the fence." Her friend Delaney jumped in: "I think part of it is the Hannah Montana/Miley Cyrus stuff. She's a friggin' musical theater kid, she loves to perform." As for the difference between the two albums that had me all twisted,, Delaney was sanguine. "Girls relate to this shit: it feels really heavy when you're younger because you're like, 'All I want is this one love,' and everything feels so big, and your friendships get blown up because you like this one guy." That was *emails i can't send*. "And then you grow up a little bit and you understand, 'Oh that stuff doesn't matter.' Like, you're *supposed* to feel these big emotions, you're *supposed* to have all these blowups." That was *Short 'n Sweet*.

That was enough. I went inside, bought a hoodie, and had a great time at the concert. ■

Find The Gonzo Report online at sdreader.com/gonzo

Mission Trails Regional Park:
Sunday, 1pm — Native American Flute Circle. **Free**.

Music Box:
Saturday, 7:30pm — B-Side Players and Tulengua. $22-$25.
Sunday, 7:30pm — Sabrosas Latin Orchestra. $16-$18.
Wednesday, 7:30pm — Satsang. $22.

Nova SD:
Saturday, 7:30pm — Night Trip.

Observatory North Park:
Friday, 7:30pm — Sweet & Tender Hooligans.
Saturday, 7:30pm — Bone Thugs-N-Harmony.

Orfila Vineyards & Winery Oceanside:
Saturday, 12pm — Jemille Vialet.
Sunday, 12pm — Kai Kalama.

Panama 66:
Thursday, 6pm — Uptown Rhythm Makers. **Free**.

Pechanga Resort & Casino:
Friday, 8pm — Engelbert Humperdinck.
Saturday, 8pm — The Fab Four: USA Meets the Beatles.

Poway Library:
Sunday, 2pm — Sunny Side Strings. **Free**.

San Diego Civic Theatre:
Tuesday & Wednesday, 7pm — Back to the Future: The Musical.

Soda Bar:
Thursday, 7:30pm — Sunny Sweeney.
Friday, 7:30pm — Lenny Zen and The Sols. $15.
Saturday, 9pm — Sweet Nonsense. $19.
Monday, 7pm — Auz Fontaine. **Free**.
Wednesday, 7:30pm — The Wild Feathers. $24.

Templar's Hall at Old Poway Park:
Friday, 7:30pm — Gregory Page. $15-$18.

Tower Bar:
Friday, 8pm — Syn Absence.
Saturday, 8pm — The Writhers, Violuminescence, Plunger.

Union Kitchen & Tap:
Friday, 7pm — Trey Hill.
Saturday, 7pm — Christian Taylor.

Urban Mo's Bar and Grill:
Sunday, 2pm — Sassy Sunday Funday. **Free**.

Whistle Stop Bar:
Saturday, 8pm — Booty Bassment.

Winstons Beach Club:
Friday, 9pm — Caravan and The DIZ.
Saturday, 9pm — The Great Divide: A Tribute To Phish. $15.
Sunday, 4pm — Punk Riffs & Mosh Pits. $5.

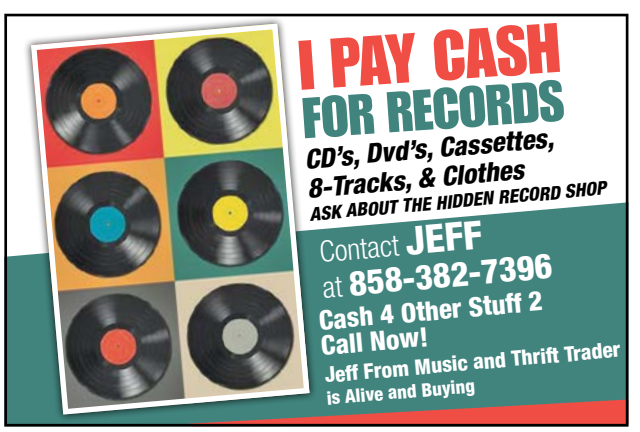

UPCOMING SHOWS

710 Beach Club:
January 18 — The Reckless and The Diz

Aquarius Bar & Grille:
January 18 — The Water Spots

Athenaeum Music and Arts Library:
January 16 — Alex Kautz Quartet

Baker-Baum Concert Hall:
January 19 — Fire Shut Up in My Bones: Opera Suite in Concert

Bellamy's Restaurant:
January 18 — Freddie Walton

Belly Up Tavern:
January 16 — Futurebirds
January 17-18 — The English Beat

Black Cat Bar:
January 17 — Peymaar & Friends
January 18 — Smith & Tegio and Dulaney & Company

Bloom Nightclub:
January 17 — One More Time: A Daft Punk Tribute Party
January 18 — Markus Schulz

Brick by Brick:
January 16 — Unidad Trauma and Scum Portal
January 18 — Snot, Adema, Sicksense

Cannonball:
January 16 — Mike Myrdal

Carlsbad City Library Learning Center:
January 16 — Unplug and Get Curious: Jesse London

The Casbah:
January 16 — Brainiac and Crooks On Tape
January 17 — Emo Nite 36 Year Anniversary Edition
January 18 — Flatten Manhattan Reunion

Central Library:
January 17 — Art of Elan: Midday Music

Duke's La Jolla:
January 17 — Jolene Cruz

Estancia La Jolla Hotel and Spa:
January 18 — Jonny Tarr
January 19 — Jolene Cruz

Fairmont Grand Del Mar:
January 17 — OttoPilot
January 18 — Kevin McCully
January 19 — Geoff Nigl

Farmer & the Seahorse:
January 18 — David Shyde
January 19 — Freddie Walton

Fast Times:
January 17 — Serious Guise
January 18 — Ron's Garage

Frontwave Arena:
January 18 — Holo Holo Music Festival

Harrah's Resort Southern California:
January 18 — Gladys Knight

The Holding Company:
January 17 — Bay Birds and Noire
January 18 — The Implants
January 19 — Voodoo Glow Skulls and Mustard Plug

House of Blues:
January 16 — Elsa y Elmar
January 17 — Strangelove
January 17 — TX2 with TiLLie and Flat Out
January 18 — Ethan Regan
January 18 — Latin Mafia

Humphreys Backstage Music Club:
January 16 — Mockingbird Jam
January 17 — Groove Mercenaries
January 18 — Whiskey & Burlap
January 18 — Groove Therapy
January 19 — MLK Jazz Fest

Jacobs Music Center:
January 17 — Jacobs Masterworks: Clyne, Mozart, Beethoven
January 18 — Symphony Kids: Meet The Brass
January 18 — Jacobs Masterworks: Clyne, Mozart, Beethoven

The Kensington Club:
January 16 — Wookalars and Discount Cadavers
January 18 — Tiltwheel and Tigers in Cairo

Kensington-Normal Heights Library:
January 18 — 3rd Saturday Dastgah Jam

Kimball Coastal Eatery:
January 18 — Santana Soul

The Kraken:
January 16 — The Edge
January 17 — XSyndicate
January 18 — Projekt X
January 19 — Seaside Ramblers

L'Auberge Del Mar:
January 17 — Shea Givens
January 18 — Jemille Vialet
January 19 — Tyler F. Simmons

La Jolla Community Center:
January 17 — Soul of the Bandura: Music & Stories from Ukraine

BY GARRETT HARRIS

A beautiful beginning

The start of January is a packed to the gills with classical music in San Diego. There's chamber music, new music, and gargantuan symphonic masterpieces.

On January 10 and 11, the San Diego Symphony is performing a program of French pieces. Camille Saint-Saëns is the featured composer with his *Violin Concerto* and *Symphony No. 3*. His third symphony features the a monumental organ part which should showcase the renovated organ in The Jacobs Music Center. Hiding in the program is a jewel of a composition by Augusta Holmes. Her "La nuit et l'amour" from *Ludus pro patria* is absolutely exquisite.

The San Diego Mainly Mozart Festival enters the fray on Saturday, January 11. They are presenting a unique concert of chamber music paired with wine. The concertmaster of The Dallas Symphony, Alex Kerr, along with co-concertmaster Nathan Olson, will perform with pianist Anton Nel. Each piece of music will be paired with a wine selected by sommelier Gabriela Gaeta-Ninet. More information can be found at *mainlymozart.org/wine*.

On January 9, 10, and 11, the Athenaeum in La Jolla is hosting its 17th annual soundON Festival. The festival features new-music ensemble NOISE. The concerts celebrate new compositions as well as modern classics by composers such as Pierre Boulez. More information can be found at the Athaneum's website.

Award-winning pianist Jeremy Denk is performing music by Robert and Clara Schumann, Johannes Brahms, and Amy Beach on January 10. He is presented at The Conrad Prebys Performing Arts Center by the La Jolla Music Society. On January 12, they are presenting violinist Guido Sant'Anna, who will be performing music by Maurice Ravel, George Gershwin, Schumann, and Franz Schubert. Pianist Henry Kramer will accompany. More information can be found at *theconrad.org*.

All told, that's eight classical music concerts in four days. The three that stand out to me are Jeremy Denk on the 10th, The San Diego Symphony on the 10th and 11th, and Mainly Mozart on the 11th. Obviously, one cannot attend all three.

If intimacy is what is desired, then Jeremy Denk and Mainly Mozart are the tickets. Both performances will be in smaller venues that offer wonderful concert experiences.

However, how can anyone pass up a chance to hear Saint-Saëns *Symphony No. 3*? It is one of the greatest symphonies ever written and it is not often performed.

It truly is an embarrassment of riches in San Diego for the start of the New Year.

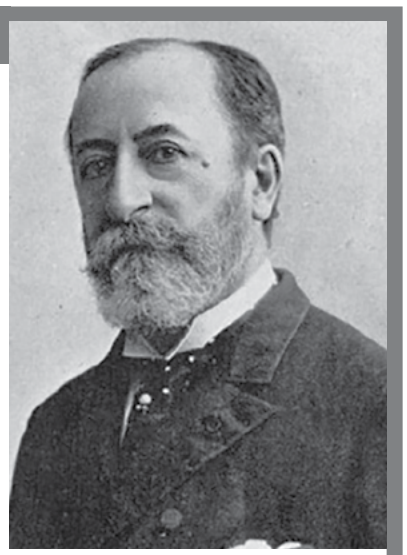

Camille Saint-Saëns: his third symphony is one of the greats, and is not often performed.

Classical Music this week

17th Annual soundON Festival San Diego New Music's ensemble-in-residence NOISE will perform favorites alongside brand-new works in two separate locations. Thursday & Saturday, January 9 & 11, 7:30pm; $50-$55. Athenaeum Music and Arts Library, 1008 Wall Street.

17th Annual soundON Festival San Diego New Music's ensemble-in-residence NOISE will perform favorites alongside brand-new works in two separate locations. Friday, January 10, 7:30pm; $50-$55. Athenaeum Art Center School of the Arts, 1955 Julian Avenue.

Guido Sant'Anna GERSHWIN/FROLOV Concert Fantasy on Themes of Porgy and Bess RAVEL Violin Sonata No. 2 in G Major BRAHMS Violin Sonata No. 1 in G Major, Op. 78 Sunday, January 12, 3pm; $43-$68. Baker-Baum Concert Hall, 7600 Fay Avenue.

Jacobs Masterworks: Saint-Saens, Hokmes, Smith Ludovic Morlot, ConductorJeff Thayer, ViolinGABRIELLA SMITH Bioluminescence ChaconneSAINT-SAËNS Violin Concerto No. 3 in B minorAUGUSTA HOLMÈS "La nuit et l'amour" from Ludus pro patriaSAINT-SAËNS Symphony No. 3 in C minor, "Organ Symphony" Friday, January 10, 7:30pm; Saturday, January 11, 7:30pm; Jacobs Music Center, 750 B Street.

Jeremy Denk Denk's repertoire celebrates women composers from the 19th to 21st centuries along with works by Robert Schumann and Johannes Brahms. From the lush, romantic sounds of Clara Schumann to the sprightly playfulness of Amy Beach. Friday, January 10, 7:30pm; $68-$120. Baker-Baum Concert Hall, 7600 Fay Avenue.

Mainly Mozart: Sommelier Concertmaster Series Concertmaster Alexander Kerr, Co-Concertmaster Nathan Olson, and pianist Anton Nel. Wines curated by sommelier Gabriela Gaeta-Ninet. Saturday, January 11, 6pm; Fairbanks Ranch Country Club, 15150 San Dieguito Road.

See more CLASSICAL MUSIC at *SDReader.com/classical*

La Valencia Hotel:
January 16 — David Shyde
January 17 — Keni Yarbro
January 18 — Brian Pierini
January 18 — Kevin James O'Brien
January 19 — Matt Heinecke

Lafayette Hotel, Swim Club & Bungalows:
January 19 — Lady Lamb and Sima Cunningham

The Landings at Carlsbad:
January 17 — The Rick Trotter Band
January 18 — Harmony Grove

The Magnolia Performing Arts Center:
January 18 — Benise
January 19 — Frank Black

Mission Bay Resort:
January 16 — Keni Yarbro
January 17 — Jesse Johnson
January 17 — Christian Taylor
January 18 — Kai Kalama
January 18 — David Shyde
January 19 — Jonny Tarr

Moonshine Flats:
January 18 — Cassie B

Music Box:
January 17 — Party Girl
January 18 — Moontricks
January 19 — Purple Kiss

Music Company:
January 16 — Women's Nights Jam Sessions

Nick & G's:
January 17 — Matt Heinecke

Nova SD:
January 17 — Flosstradamus
January 18 — KSHMR
January 19 — DJ Pauly D

Observatory North Park:
January 17 — Lee Fields & Monophonics
January 19 — Eric Rachmany and Friends

Orfila Vineyards & Winery Oceanside:
January 19 — Shea Givens

Pal Joey's:
January 16 — Karaoke With Trini
January 17 — Tequila Mockingbirdz
January 18 — Sundays At Midnight
January 19 — Karaoke With DJ Harvest

Panama 66:
January 18 — Helena Holleran
January 19 — Nightshade

Pechanga Resort & Casino:
January 16 — Keith Sweat
January 19 — Victor Trevino: The Ultimate Elvis Experience

The Pour House:
January 18 — West of 5

Ramona Mainstage Nightclub:
January 18 — Nirvanish and Anesthesia

San Diego Civic Theatre:
January 16-19 — Back to the Future: The Musical

Scripps Miramar Ranch Library:
January 19 — Hutchins Consort

Soda Bar:
January 17 — Sleaze Freaks
January 18 — Magic Wands and Mary Ocher

Soma:
January 17 — Phantogram

The Sound:
January 18 — Bright Eyes

Sunshine Brooks Theatre:
January 18 — The Django Reinhardt Birthday Show

Sycuan Casino Resort:
January 19 — Travis LeDoyt's Tribute to the King

Til-Two Club:
January 16 — Slappin' Hands
January 17 — Gravebeat
January 18 — Scotty Thunders & The Dollbreakers
January 19 — David Dale Francis

The Tower Bar:
January 16 — Ratas En Zelo and DFMK
January 17 — The Screamin' Yeehaws and The Waste Aways
January 18 — Nebula Drag, Dream Burglar, Space Wax

Urban Mo's Bar and Grill:
January 19 — Sassy Sunday Funday

Villa Musica:
January 18 — Music 2 My Ears Art Show

Waterbar:
January 16 — Marcela Mendez

Whistle Stop Bar:
January 16 — Karen Y Los Remedios and Jackie Mendoza
January 17 — Fking in the Bushes
January 18 — 80s VS 90s VS Y2K

Winstons Beach Club:
January 17 — Emo Kids: A Live Tribute to Emo
January 18 — Just in Case and Taking on Water
January 19 — Tomcat's 96th Birthday

Dumpling discourse

You're calling in the prosperity gods with every chew

TIN FORK

ED BEDFORD

"I'm not into pork," says Diane.

Uh, this as we walk through the doors of The Dumpling Inn, specialists in *Xiao Long Bao*, steamed pawk dumplings.

"You can't kill pigs," my true love continues. "Pigs are the most intelligent animals. Their skin is nearest to humans' skin. They're almost as intelligent as octopi."

"You mean octopuses?"

"No, I mean octopi. Masculine plural, nominative, second declension.."

"You can't have a declension for a noun…"

"Ooh!" Diane cuts in. "Look. There's two seats at the bar! Quick!"

Because that's what it's like in here. Crowded, even though it's a big space. Specially around the bar. Two seconds later, we're wedging ourselves into those lucky counter stools. Folks to the left and folks to the right are noshing at their dumplings: picking them up with chopsticks, dunking them in what looks like a soy/chile/vinegar mix, and then wiggling them into their mouths, whole. Their eyes then close, but you can see their eyeballs reaching to the sky under their lids, as if they're offering prayers of thanks for the pleasure.

Diane and I watch, awestruck by the gastro-silence around us. Until, like magic, all the conversation starts up again.

Diane starts up, too. "It's supposed to be a good year coming," she says. "Year of the wood snake, all that. And people eat dumplings for luck."

She says Chinese people eat dumplings during the lunar new year partly because dumplings look a bit like ancient gold ingots, *yuanbao*. So you're calling in the prosperity gods with every chew. Same applies to spring rolls, because they look like the more modern gold bars. The act of eating these things encourages good fortune to come your way.

"Then of course, you've got to have a noodle dish with *lo-ong* noodles especially made for the new year," says Diane. She's spent time in that part of the world. "Remember this, Bedford: long noodle equals long life. Plus gotta eat whole fish, and whole chickens — including the beak and feet! — to make sure that the family's fortune is complete."

Why chicken? The answer is very Chinese. Turns out "chicken" and "prosperity" both sound kinda similar when you say them out loud. *Ji*. People like the idea of eating, well, prosperity.

And as she mentioned, this is the year of the wood snake in Chinese astrology. Something about the wisdom of ancient trees, plus shucking skins, starting anew.

So, what to have? "Well, we don't have to decide everything right now," I say. "Chinese New Year's not until the 29th."

But when Matt the barman comes up, we go ahead anyway and ask for dumplings (and, natch, the nearest beer to my beloved Arrogant Bastard that he has: Eppig Brewing's Pale Ale, $7 a pint, couple of bucks off for the 10-ounce glass).

Chinese gastro-pub? Something about the highly snackable dumplings fits just right

"What kind of dumpling?" says Matt. He's putting his finger on a menu with — oh yeah — eight different stuffings for dumplings. The list starts off with a *Xiao Long Bao*. (It translates as "Little Basket Bun.") This is the most famous of all. It comes from the Shanghai area, and is beloved for its thin dough wrapping and luscious "soup" that, with any luck, bursts into your gills from inside. Actually, it's a filling of pork and aspic — an umami-heavy jelly that turns to liquid when the dumpling is steamed. That much I know. "And it doesn't have to be stuffed with pork," Matt says. "We have vegetable dumplings, fish and chive dumplings, shrimp and chicken with chives, as well as beef curry dumplings that are deep-fried."

The historical reason that dumplings are such a big deal in China, specially at this time of year, goes way back. The slightly yucky story goes that Zhang Zhongjing, a famous healer, was inspired to create these ear-like snacks to increase blood flow and help cure the frost-bitten ears of his fellow-villagers, somewhere between 200 BC and 200 AD. He wrapped mutton, chili and herbs into thin dough "purses," and then boiled them. But archeologists say they have evidence these *jiaozi* are *wa-ay* older, and maybe not even Chinese, originally. They could have come up the Silk Route from Central Asia.

Matt the barman has the job of matching eastern food and (often) western drinks.

My beef curry dumplings, deep fried: less interesting than their highly es-steamed fellow-dumplings.

Whatever, these here *jiaozi* (an auspicious name, because it sounds like the word for "transitioning from old to new") are everywhere, specially around New Years, Prices go from $8 (for a plain steamed or fried bun) to $9 (for six beef curry dumplings) to $12.50 for ten pork dumplings, to $13 for ten shrimp, or fish and chicken dumplings.

Diane's the winner. Her fish dumplings aren't fishy but are lightly savory in a delish sea-salty way. My beef curry ones have a slight curry flavor, but being deep-fried, are more clackety and dry — at least until you bathe them in the excellent and loaded chile sauce.

We'll have to come back, to really explore what it is that has made this place so hugely popular. For starters, gotta try a bowl of those longevity noodles, They'll maybe get you to 100, just so long as you can haul in the en-tire length of each noodle in one endless suck.

I take a pic of the lovely Diane in front of a mural of mountain temples. Beautiful. The place is packed. This is a Thursday. Guess everybody's getting their good luck down their gullets for the next year. Diane finishes her last dumpling. "*Kong hei fat choy*!" she says.

Oh yes.

"Happy New Year!" ■

The Place: *The Dumpling Inn, 4625 Convoy Street, Kearny Mesa*
Hours: *11am - 2:30pm; 4 - 8:30pm daily (till 9:30, Friday, Saturday; closed Monday, Tuesday)*
Prices: *Xiao Long Bao soup dumplings (10),$13.50; pork pot sticker (pan fried, 8), $11.50; vegetable dumplings (10, steamed), $12; fish and chive dumplings (10, boiled), $13; shrimp and chicken (10, boiled), $13; beef curry dumplings (6, deep fried), $9; many entrees, from $14 - $32*
Bus: *44*
Nearest bus stop: *Convoy at Daggett*

How was everything?

Tell us about your dining experience – briefly!

The *Reader's* restaurant issue will run March 13th, and will include our first-ever food writing contest!

Send us your best hundred-word food review of a local restaurant. You choose the style: journalism, essay, haiku, limerick, free verse…

$250 first prize, $150 second prize, five honorable mentions at $50 each.

SAN DIEGO Reader

Email to: ShortReviews@sandiegoreader.com

Submissions must be received by Thurs, Feb. 13.

Legals@SanDiegoReader.com ▪ 619-235-3000

LEGAL NOTICES

We are a fully adjudicated publication for San Diego County.

FICTITIOUS BUSINESS NAME STATEMENT

File No.: 2024-9025314

Filed with Jordan Z. Marks Recorder/County Clerk County of San Diego:
12/26/2024

Fictitious Business Name(s):
a. Animation America

Mailing Address: PO Box 531773, San Diego, CA 92153

Registered Owners Name(s):
Chris Carpenter

This business is conducted by:
An Individual. **The first day of business was 06/15/2022**.

I declare that all information in this statement is true and correct. (A registrant who declares as true any material matter pursuant to Section 17913 of the Business and Professions code that the registrant knows to be false is guilty of a misdemeanor punishable by a fine not to exceed one thousand dollars (1,000).)

Registrant Name /s/
Chris Carpenter
1/9/25, 1/16/25, 1/23/25, 1/30/25

FICTITIOUS BUSINESS NAME STATEMENT

File No.: 2024-9023902

Filed with Jordan Z. Marks Recorder/County Clerk County of San Diego:
12/04/2024

Fictitious Business Name(s):
a. Endeavor Therapy

Located at: **3960 W Point Loma Blvd Ste H #347, San Diego, CA 92110, San Diego County**

Mailing Address: 3960 W Point Loma Blvd Ste H #347, San Diego, CA 92110

Registered Owners Name(s):
Alexina Elizabeth Clarke

This business is conducted by:
An Individual. **The first day of business was 12/01/2024**.

I declare that all information in this statement is true and correct. (A registrant who declares as true any material matter pursuant to Section 17913 of the Business and Professions code that the registrant knows to be false is guilty of a misdemeanor punishable by a fine not to exceed one thousand dollars (1,000).)

Registrant Name /s/
Alexina Elizabeth Clarke
1/9/25, 1/16/25, 1/23/25, 1/30/25

PUBLIC NOTICE

Cellco Partnership and its controlled affiliates doing business as Verizon Wireless (Verizon Wireless) is proposing to build a 11-ft Monopine Tower telecommunications facility in the vicinity of 7990 Via Capri, San Diego, San Diego County, California 92037. Public comments regarding potential effects from this site on historic properties may be submitted within 30 days from the date of this publication to: Project 037887-PR - MB, EBI Consulting, 21 B Street, Burlington, MA 01803,mbandstra@ebiconsulting.comor at 717.417.8339.

PUBLISHED 01/09/2025

SAN DIEGO READER

FICTITIOUS BUSINESS NAME STATEMENT

File No.: 2024-9024203

Filed with Jordan Z. Marks Recorder/County Clerk County of San Diego:
12/09/2024

Fictitious Business Name(s):
a. Entropia Systems

Located at: **3725 Mount Ainsworth Avenue, San Diego, CA 92111, San Diego County**

Mailing Address: 3725 Mount Ainsworth Avenue, San Diego, CA 92111

Registered Owners Name(s):
Slaven Moro

This business is conducted by:
An Individual. **The first day of business was 11/01/2024**

I declare that all information in this statement is true and correct. (A registrant who declares as true any material matter pursuant to Section 17913 of the Business and Professions code that the registrant knows to be false is guilty of a misdemeanor punishable by a fine not to exceed one thousand dollars (1,000).)

Registrant Name /s/
Slaven Moro
1/9/25, 1/16/25, 1/23/25, 1/30/25

FICTITIOUS BUSINESS NAME STATEMENT

File No.: 2024-9025021

Filed with Jordan Z. Marks Recorder/County Clerk County of San Diego:
12/20/2024

Fictitious Business Name(s):
a. Framework Somatics

Located at: **840 G St, San Diego, CA 92101, San Diego County**

Mailing Address: 660 Emerald Avenue, El Cajon, CA 92020

Registered Owners Name(s):
Nicolette Leslie Gibson

This business is conducted by:
An Individual. **The first day of business was N/A**.

I declare that all information in this statement is true and correct. (A registrant who declares as true any material matter pursuant to Section 17913 of the Business and Professions code that the registrant knows to be false is guilty of a misdemeanor punishable by a fine not to exceed one thousand dollars (1,000).)

Registrant Name /s/
Nicolette Leslie Gibson
1/2/25, 1/9/25, 1/16/25, 1/23/25

FICTITIOUS BUSINESS NAME STATEMENT

File No.: 2024-90245 01

Filed with Jordan Z. Marks Recorder/County Clerk County of San Diego:
12/13/2024

Fictitious Business Name(s):
a. Rush Arena

Located at: **604 Galopago Street, Spring Valley, CA 91977, San Diego County**

Mailing Address: 604 Galopago Street, Spring Valley, CA 91977

Registered Owners Name(s):
Keirington Levell Pankey

This business is conducted by:
An Individual. **The first day of business was N/A**.

I declare that all information in this statement is true and correct. (A registrant who declares as true any material matter pursuant to Section 17913 of the Business and Professions code that the registrant knows to be false is guilty of a misdemeanor punishable by a fine not to exceed one thousand dollars (1,000).)

Registrant Name /s/
Keirington Levell Pankey
1/2/25, 1/9/25, 1/16/25, 1/23/25

FICTITIOUS BUSINESS NAME STATEMENT

File No.: 2024-9023849

Filed with Jordan Z. Marks Recorder/County Clerk County of San Diego:
12/04/2024

Fictitious Business Name(s):
a. The Laser Cafe

Located at: **1205 University Ave, San Diego, CA 92103, San Diego County**

Mailing Address: 1205 University Ave, San Diego, CA 92103

Registered Owners Name(s):
SD Laser Cafe Inc

This business is conducted by:
A Corporation. **The first day of business was 09/17/2024**.

I declare that all information in this statement is true and correct. (A registrant who declares as true any material matter pursuant to Section 17913 of the Business and Professions code that the registrant knows to be false is guilty of a misdemeanor punishable by a fine not to exceed one thousand dollars (1,000).)

Registrant Name /s/
Kristin Manino, Secretary
Corporation/LLC Name
SD Laser Cafe Inc
12/26/24, 1/2/25, 1/9/25, 1/16/25

FICTITIOUS BUSINESS NAME STATEMENT

File No.: 2024-9024967

Filed with Jordan Z. Marks Recorder/County Clerk County of San Diego:
12/19/2024

Fictitious Business Name(s):
a. moodyfodder

Located at: **2355 Altadena Avenue, San Diego, CA 92105, San Diego County**

Mailing Address: 2355 Altadena Avenue, San Diego, CA

Registered Owners Name(s):
Matt Hubert Moody

This business is conducted by:
An Individual. **The first day of business was 12/19/2024**.

I declare that all information in this statement is true and correct. (A registrant who declares as true any material matter pursuant to Section 17913 of the Business and Professions code that the registrant knows to be false is guilty of a misdemeanor punishable by a fine not to exceed one thousand dollars (1,000).)

Registrant Name /s/
Matt Hubert Moody
12/26/24, 1/2/25, 1/9/25, 1/16/25

FICTITIOUS BUSINESS NAME STATEMENT

File No.: 2024-9024468

Filed with Jordan Z. Marks Recorder/County Clerk County of San Diego:
12/12/2024

Fictitious Business Name(s):
a. Back Up Productions
b. Back Up Backdrops

Located at: **1410 Grand Avenue, Suite C, San Marcos, CA 92078, San Diego County**

Mailing Address: 2726 N. Twin Oaks Valley Rd., San Marcos, CA 92069

Registered Owners Name(s):
Amorology LLC

This business is conducted by:
A Limited Liability Company. **The first day of business was 07/01/2015**.

I declare that all information in this statement is true and correct. (A registrant who declares as true any material matter pursuant to Section 17913 of the Business and Professions code that the registrant knows to be false is guilty of a misdemeanor punishable by a fine not to exceed one thousand dollars (1,000).)

Registrant Name /s/
Troy L Balliet, CEO
Corporation/LLC Name
Amorology LLC
12/26/24, 1/2/25, 1/9/25, 1/16/25

FICTITIOUS BUSINESS NAME STATEMENT

File No.: 2024-9024001

Filed with Jordan Z. Marks Recorder/County Clerk County of San Diego:
12/05/2024

Fictitious Business Name(s):
a. San Diego Sidewalk Repair

Located at: **5661 Baja Drive, San Diego, CA 92115, San Diego County**

Mailing Address: 5661 Baja Drive, San Diego, CA 92115

Registered Owners Name(s):
Ryan David Mulligan

This business is conducted by:
An Individual. **The first day of business was 01/01/2022**.

I declare that all information in this statement is true and correct. (A registrant who declares as true any material matter pursuant to Section 17913 of the Business and Professions code that the registrant knows to be false is guilty of a misdemeanor punishable by a fine not to exceed one thousand dollars (1,000).)

Registrant Name /s/
Ryan David Mulligan
12/26/24, 1/2/25, 1/9/25, 1/16/25

FICTITIOUS BUSINESS NAME STATEMENT

File No.: 2024-9024288

Filed with Jordan Z. Marks Recorder/County Clerk County of San Diego:
12/10/2024

Fictitious Business Name(s):
a. EZ Bankruptcy

Located at: **2323 Broadway #104, San Diego, CA 92102, San Diego County**

Mailing Address: 2323 Broadway #104, San Diego, CA 92102

Registered Owners Name(s):
LeRoy George Siddell

This business is conducted by:
An Individual. **The first day of business was 12/09/2024**.

I declare that all information in this statement is true and correct. (A registrant who declares as true any material matter pursuant to Section 17913 of the Business and Professions code that the registrant knows to be false is guilty of a misdemeanor punishable by a fine not to exceed one thousand dollars (1,000).)

Registrant Name /s/
LeRoy George Siddell
12/19/24, 12/26/24, 1/2/25, 1/9/24

NOTICE OF UNCLAIMED MONEY

Notice is hereby given that unclaimed money on deposit with or held by the Superior Court of California, County of San Diego, and money covered by unclaimed, undeliverable, returned and stale dated checks, that have been held in the court's Trust and Operation Accounts for three years or more, excluding restitution to victims, will become the property of the San Diego Superior Court effective February 16, 2025, in accordance with Government Code Section 68084.1, unless a claim is filed as outlined below:

Claims for refund of moneys listed below must be filed with the court no later than February 16, 2025.

In order to file a claim for unclaimed money, a party of interest must fill out a Request for Payment of Trust Funds (SDSC Form #CIV-180). This form can be accessed through the court's website at: www.sdcourt.ca.gov.

The CIV-180 form can also be obtained at any one of the four Court locations.

1) Central Division - 330 West Broadway, San Diego, CA 92101 (2nd Floor-Rm 225 or 262)
2) East County Division - 250 East Main Street, El Cajon, CA 92020 (Accounting Dept)
3) North County Division - 325 South Melrose Dr., North County Annex Building, Suite 350, Vista, CA 92081 (Accounting Dept)
4) South County Division - 500 Third Avenue, Chula Vista, CA 91910 (Accounting Dept)

Supporting documents should be attached to the claim and two copies of the form and supporting documents for each claim amount must be submitted.

The supporting documents must include:

- A copy of a document from the case file or microfiche of the case file showing the deposit being made or recorded.
- A copy of the court order showing disposition of funds.
- Any other supporting document(s) that authorize you to proceed on behalf of claimant.

All documents must include the claimant's name, address, amount of claim, the grounds on which the claim is founded, and any other additional information that supports the claim.

The Court Index, which will provide the full name of the case title and location of the physical case file records, can also be accessed through the court's website at: www.sdcourt.ca.gov.

Claims should be sent Attn: Unclaimed Funds to the following addresses, as applicable:
CENTRAL DIVISION, HALL OF JUSTICE, 330 W. BROADWAY, SAN DIEGO, CA 92101, (619) 450-7034
EAST COUNTY DIVISION, 250 E. MAIN ST., EL CAJON, CA 92020, (619) 456-4100
NORTH COUNTY DIVISION, 325 S. MELROSE DR., VISTA, CA 92081, (760) 201-8605
SOUTH COUNTY DIVISION, 500 3RD AVE., CHULA VISTA, CA 91910, (619) 746-6200

CENTRAL DIVISION
FUND NUMBER 320001

NAME	TRUST DEPOSITOR/ADDRESS	CASE NUMBER	AMOUNT	INITIAL DEPOSIT DATE
1450 Greenview LLC vs Qui and Associates LP [IMAGED]	Bobertz, Richard Arnold	37-2020-00047555-SC-SC-CTL	$30.00	01/04/21
640 Tenth LP vs. Newsom [E-FILE]	HEINLEIN, JOSHUA M	37-2020-00041316-CU-MC-CTL	$344.35	09/08/21
6401 BALBOA AVENUE LLC vs CALIFORNIA FOOD MANAGEMENT LLC [IMAGED]	Mulvaney Barry Beatty Linn & Mayers LLP	37-2016-00005798-CU-BC-CTL	$43.80	11/15/18
654 Mission Terrace LLC VS Sipperly [IMAGED]	Kimball, Tirey & St. John LLP	37-2019-00046870-CL-UD-CTL	$41.80	06/10/20
660 Quail Run LLC vs Shields [IMAGED]	Shields, Camille	37-2020-00012545-CL-UD-CTL	$747.45	12/01/20
A&B Market Plus Inc vs. Neighborhood Market Association Inc [IMAGED]	Niddrie Addams Fuller Singh LLP	37-2015-00032389-CU-OE-CTL	$5.84	07/13/18
A&B Market Plus Inc vs. Neighborhood Market Association Inc [IMAGED]	Lahiri, Ranjan	37-2015-00032389-CU-OE-CTL	$3,060.00	07/13/18
A&B Market Plus Inc vs. Neighborhood Market Association Inc [IMAGED]	Fuller, Victoria E	37-2015-00032389-CU-OE-CTL	$9.00	08/07/18
A&B Market Plus Inc vs. Neighborhood Market Association Inc [IMAGED]	Fuller, Victoria E	37-2015-00032389-CU-OE-CTL	$50.00	08/07/18
A&B Market Plus Inc vs. Neighborhood Market Association Inc [IMAGED]	Lahiri, RanJan A	37-2015-00032389-CU-OE-CTL	$405.00	01/29/19
A&B Market Plus Inc vs. Neighborhood Market Association Inc [IMAGED]	Fuller, Victoria E	37-2015-00032389-CU-OE-CTL	$3.24	02/14/19
A.P. ZMURKIEWICZ	SMITH	M232634DV	$275.64	06/06/17
Abacus Data Systems Inc vs. Jaeger [IMAGED]	ABACUS Data Systems INC	37-2018-00032005-CU-JR-CTL	$5,040.00	06/28/18
ABAD vs. Velasquez	County of San Diego Sheriff Department - Civil Division	37-2016-00338627-SC-SC-CTL	$40.00	05/24/17
Abdel-Aziz vs A Plus Auto Sales LLC [IMAGED]	Abdel-Aziz, Raifa Abdullah	37-2019-00034535-SC-SC-CTL	$10.00	07/05/19
ABSOLUTE RESOLUTIONS INVESTMENTS LLC VS SCARLETT [IMAGED]	Gurstel Law Firm	37-2019-00036768-CL-CL-CTL	$225.00	07/25/19
ACCESSLEX INSTITUTE DBA ACCESS GROUP VS IMSDAHL [IMAGED]	Accesslex Institute	37-2019-00039915-CL-CL-CTL	$225.00	08/08/19
ACCESSLEX INSTITUTE DBA ACCESS GROUP VS IMSDAHL [IMAGED]	ACCESSLEX INSTITUTE	37-2019-00039915-CL-CL-CTL	$145.00	08/20/19
Acqua Vista Homeowners Association vs. K.Hovnanian at Acqua Vista LLC [E-FILE] [IMAGED]	White & Amundson	37-2009-00104348-CU-CD-CTL	$32.80	06/08/18
Acqua Vista Homeowners Association vs. K.Hovnanian at Acqua Vista LLC [E-FILE] [IMAGED]	Peters, David Michael	37-2009-00104348-CU-CD-CTL	$44.20	07/23/18
Acqua Vista Homeowners Association vs. Steve Garcia Co-Trustee of the Nirvana Trust [IMAGED]	Law Offices of Bart Blechschmidt	37-2014-00083553-CU-BC-CTL	$2,000.00	07/29/16
Acqua Vista Homeowners Association vs. Steve Garcia Co-Trustee of the Nirvana Trust [IMAGED]	Law Offices of Bart Blechschmidt	37-2014-00083553-CU-BC-CTL	$17.00	07/29/16
Acqua Vista Homeowners Association vs. Steve Garcia Co-Trustee of the Nirvana Trust [IMAGED]	THE LAW OFFICES OF BART BLECHSCHMIDT	37-2014-00083553-CU-BC-CTL	$114.98	12/09/16
Agrawal vs. Aggarwal [IMAGED]	KLINEDINST ATTORNEY AT LAW	37-2012-00098497-CU-PO-CTL	$14.00	08/19/13
AHMED, SHAMSO VS MUSA, MAHAMUD	AHMED, SHAMSO	D532046	$10.00	03/13/20
Air California Adventures Inc vs. Robert Kuczewski [IMAGED]	SALDANA, CHRISTOPHER C	37-2014-00038828-CU-PT-CTL	$100.00	04/24/15
Airtek Indoor Air Solutions LLC vs Rohring [IMAGED]	Dunham, Rebecca	37-2020-00030420-SC-SC-CTL	$10.00	02/19/21
Alan Dotson vs. James Johnson individually and as trustee of the Johnson Survivors 1999 Trust 2-26-99 [IMAGED]	ANDERSEN HILBERT & PARKER LLP	37-2013-00065333-CU-OR-CTL	$250.00	04/28/14
Alan J Huntosh vs. Parker Laney Herdt [IMAGED]	Huntosh, Alan J	37-2017-00024887-CU-HR-CTL	$49.00	03/02/18
Alba vs R&V Management [VOIDED]	ALBA, JOHNNA RAE	37-2021-00011412-SC-SC-CTL	$50.00	03/16/21
ALBERTI, CELIA VS ALBERTI, SAL	VACCAREZZA, LOREN B	DMB01742	$275.00	05/11/18
Alejandro Deltran Del Rio vs Tumi Stores Inc [IMAGED]	Sims, Lena Kae	37-2015-00022008-CU-OE-CTL	$15.00	09/15/17
Alex T Mak	Alex T Mak	18T124061C	$162.00	06/20/18
ALEXANDER MODARES	MODARES	CN358999	$1,320.00	06/03/16
Alexander vs. RINCK	Rinck, Dahlia	37-2014-00308363-SC-SC-CTL	$5.81	06/23/15
Alexander vs. RINCK	Rinck, Dahlia	37-2014-00308363-SC-SC-CTL	$460.88	06/23/15
Alexis Castaneda	Alexis Castaneda	1494264	$291.00	05/30/14
Ali Reza Nabizadeh PT vs. Physical Therapy Board of California Department of Consumer Affairs [IMAGED]	KHOURI, MICHAEL J	37-2013-00080242-CU-WM-CTL	$1.40	12/12/14
Alice Nelson vs. Michelle Kathellen Pardes [IMAGED]	LAW OFFICES OF FRED S. PARDES	37-2016-00000530-CU-HR-CTL	$80.00	06/14/16
ALKASABI vs SEAHAUS LA JOLLA OWNERS ASSOCIATION	Alkasabi, Osama	GIC876598	$1,000.00	10/22/14
ALKASABI vs SEAHAUS LA JOLLA OWNERS ASSOCIATION	ALKASABI, OSAMA	GIC876598	$500.00	01/23/15
ALKASABI vs SEAHAUS LA JOLLA OWNERS ASSOCIATION	ALKASABI, OSAMA	GIC876598	$500.00	01/23/15
ALKASABI vs SEAHAUS LA JOLLA OWNERS ASSOCIATION	ALKASABI, OSAMA	GIC876598	$225.92	01/23/15
Alkasabi vs. Chandler Heights AZ LLC [IMAGED]	ALKASABI, OSAMA A	37-2011-00099949-CU-FR-CTL	$9.24	06/17/15
Alkasabi vs. Chandler Heights AZ LLC [IMAGED]	Alkasabi, Osama	37-2011-00099949-CU-FR-CTL	$9.24	09/03/15
Alkasabi vs. Chandler Heights AZ LLC [IMAGED]	Alkasabi, Osama A.	37-2011-00099949-CU-FR-CTL	$531.19	11/22/13
Alkasabi vs. Hendricks & Partners, Inc. California [IMAGED]	Alkasabi, Osama A	37-2010-00092162-CU-BT-CTL	$861.86	05/08/14
All Smile Dental Corp vs. Vacca	VACCA, ANAMARIE	37-2015-00317286-SC-SC-NC	$2,518.61	03/14/16
All Smile Dental vs. Taylor	Taylor, Denise	37-2010-00011840-SC-SC-NC	$1,071.35	05/12/16
ALLEN, JERRY L. VS ALLEN, EVE M.	Stephen Temko Attorney at Law	D547825	$42.00	12/22/17
ALLEN, JERRY L. VS ALLEN, EVE M.	Edward Stephen Temko Attorney at Law Client Trust Account	D547825	$413.09	12/22/17
Alonso vs. San Diego Great Western Mortgage Co. Inc [IMAGED]	Renda, Vincent	37-2009-00100074-CU-FR-CTL	$51.00	07/28/17
Alonso vs. San Diego Great Western Mortgage Co. Inc [IMAGED]	Renda, Vincent	37-2009-00100074-CU-FR-CTL	$6.00	08/04/17
Alonso vs. San Diego Great Western Mortgage Co. Inc [IMAGED]	Renda, Vincent	37-2009-00100074-CU-FR-CTL	$296.00	08/04/17
Alonzo Martinez Derivatively on Behalf of Bridgepoint Education Inc vs. Clark [IMAGED]	ROBBINS ARROYO LLP	37-2012-00101167-CU-BT-CTL	$370.54	09/27/19
Alston vs. South Side Transportation Inc [IMAGED]	BOLES & DI MASCIO	37-2014-00028579-CL-PA-CTL	$420.00	01/27/15
Alsudani vs. Morero	Alsudani, Ahmad	37-2017-00352381-SC-SC-CTL	$10.00	06/02/20
Alvarado vs Horn [IMAGED]	Law Offices of Richard R Roy APC	37-2020-00027579-CU-PA-CTL	$65.00	10/07/20
Amira Z Manderson Saleh vs. The Regents of the University of California [IMAGED]	PAUL, PLEVIN, SULLIVAN & CONNAUGHTON LLP	37-2018-00017346-CU-BC-CTL	$134.30	02/11/20
AMN HEALTHCARE INC vs. Aya Healthcare Services Inc [IMAGED]	Jackson Lewis P.C.	37-2015-00033229-CU-BT-CTL	$20.00	06/02/17
AMN HEALTHCARE INC vs. Aya Healthcare Services Inc [IMAGED]	Whelan, William	37-2015-00033229-CU-BT-CTL	$231.60	10/27/17
AMN HEALTHCARE INC vs. Aya Healthcare Services Inc [IMAGED]	Panikowski, Stanley J	37-2015-00033229-CU-BT-CTL	$650.00	10/27/17
Anaya vs. Llamas	Llamas, Bertha	37-2012-00006920-SC-SC-CTL	$606.20	01/06/20
Anderson vs. Kids Included Together [Imaged]	ANDERSON, CRISTIE	37-2015-00020422-CU-BC-CTL	$45.60	10/11/18
ANDERSON, NEVALDO VS REYNOLDS-ANDERSON, ASHLEY		D539450	$3.00	07/22/16
Andrade vs. Nightingale	Mariposa LLC	37-2011-00014139-SC-SC-NC	$35.00	08/09/12
ANGEL RIVERA	RIVERA	M142850-A	$400.00	06/30/12
ANGEL RIVERA	RIVERA	M142850	$150.00	06/30/12
Angeles, Joji Pena vs Angeles, Ian Clement [IMAGED]	Juarez, Michael R., ESQ	D562901	$275.00	07/13/18
Angelica Textile Services Inc. vs. Park [EFILE] [IMAGED]	Carothers Disante & Freudenberger LLP	37-2010-00097967-CU-BT-CTL	$142.57	02/28/13
Angelica Textile Services Inc. vs. Park [EFILE] [IMAGED]	Carothers Disante & Freudenberger LLP	37-2010-00097967-CU-BT-CTL	$100.00	02/28/13
Angelo vs. Winet [IMAGED]	Joseph Di Monda Christopher E. Angelo Angelo & Di Monda, LLP	37-2011-00096151-CU-NP-CTL	$261.70	03/01/12
ANNA EBLEN vs NETAL HARISH HOSALKAR [IMAGED]	Boles & Di Mascio	37-2014-00000370-CL-PA-CTL	$65.00	09/26/14
Annen vs Sparber [IMAGED]	Annen, Richard	37-2016-00002692-CU-BC-CTL	$30.80	07/20/17
Anselmo vs Grossmont Cuyamaca Community College District [IMAGED]	GGigliotti, Robert L	37-2016-00038290-CU-NP-CTL	$61.60	10/20/17
Anselmo vs Grossmont Cuyamaca Community College District [IMAGED]	GGigliotti, Robert L	37-2016-00038290-CU-NP-CTL	$61.60	11/15/17
Anselmo vs Grossmont Cuyamaca Community College District [IMAGED]	Meyers, Neal S	37-2016-00038290-CU-NP-CTL	$14.20	10/20/17
Anthony Avila vs. Daniel Frances Burakowski [IMAGED]	Hexom, Mandy D	37-2017-00020519-CU-HR-CTL	$160.00	10/12/17
APR Construction Inc vs City of San Diego [IMAGED]	Kasowitz Benson Torres, LLP	37-2016-00045697-CU-BC-CTL	$65.00	04/26/19
APR Construction Inc vs City of San Diego [IMAGED]	Kasowitz Benson Torres, LLP	37-2016-00045697-CU-BC-CTL	$900.00	07/08/19
Aquarius Yacht Services Inc vs. Lemons [IMAGED]	Lemons, Garrett	37-2019-00034812-SC-SC-CTL	$553.28	12/17/19
Arellano vs. SKUBSKI	Skubski, Olga P	37-2009-00017062-SC-SC-SC	$93.42	04/03/15
Arines, Jessica Joanne vs Arines, Anthony Oscar [IMAGED]	Arines, Jessica Joanne	D560243	$5.00	03/29/16
Armstrong vs AMEX Assurance Company [IMAGED]	Armstrong, Rachard	37-2021-00034024-SC-SC-CTL	$15.00	08/18/21
Arnold vs Toole [IMAGED]	Toole, Timothy	37-2019-00065593-CU-HR-CTL	$8.00	02/06/20
Arnold, Jerrod vs Basilan Delos Santos, Jenny Pearl [IMAGED]	Arnold, Jerrod	17FL010881C	$50.00	08/13/21
Aro vs. Walsh Esq [IMAGED]	WELCH, ERIC M	37-2012-00100913-CU-OE-CTL	$100.00	02/20/14
Aro vs. Walsh Esq [IMAGED]	Welch, Eric M	37-2012-00100913-CU-OE-CTL	$7.00	05/15/14
Arroyo vs Truong [IMAGED]	Arroyo, Yolanda	37-2021-00000753-SC-SC-CTL	$25.00	05/06/21
Arthur R Young Trustee vs. City of Coronado [IMAGED]	SULLIVAN, KEVIN	37-2014-00037469-CU-EI-CTL	$100.00	04/22/16
Arthur vs. Centex Homes [E-File] [IMAGED]	NEWMEYER & DILLION LLP	37-2010-00087615-CU-CD-CTL	$41.10	01/28/16

NAME	TRUST DEPOSITOR/ADDRESS	CASE NUMBER	AMOUNT	INITIAL DEPOSIT DATE
ASHLEY PEARCE	PRICE	C349495	$265.00	01/18/17
Assaf, Angelica vs Assaf, Kamal [IMAGED]	Dinardo, Natasha	20FDV01515C	$19.60	09/24/21
Assaf, Angelica vs Assaf, Kamal [IMAGED]	Dinardo, Natasha	20FDV01515C	$345.57	09/24/21
ASSOCIATED GENERAL CONTRACTORS OF AMERICA SAN DIEGO CHAPTER INC vs CITY OF SAN DIEGO [IMAGED]	LOIS M THOMPSON	37-2019-00026631-CU-WM-CTL	$89.30	12/12/19
ASSOCIATED GENERAL CONTRACTORS OF AMERICA SAN DIEGO CHAPTER INC vs CITY OF SAN DIEGO [IMAGED]	HIGGS FLETCHER & MACK LLP	37-2019-00026631-CU-WM-CTL	$309.30	09/18/19
ASSOCIATED GENERAL CONTRACTORS OF AMERICA SAN DIEGO CHAPTER INC vs CITY OF SAN DIEGO [IMAGED]	OFFICE OF THE SAN DIEGO CITY ATTORNEY	37-2019-00026631-CU-WM-CTL	$36.05	09/27/19
Associated General Contractors of America, San Diego Chapter, Inc vs. The State of California [IMAGED]	DVKEMA GOSSETT LLP	37-2019-00056150-CU-MC-CTL	$296.92	09/15/20
Augustin vs. Buck	Buck, Jason A	37-2013-00306663-SC-SC-CTL	$913.56	12/21/16
Authorized City Towing vs. City of San Diego [IMAGED]	Moscone Emblidge Sater & Otis LLP	37-2009-00087082-CU-BT-CTL	$18.20	02/07/13
Authorized City Towing vs. City of San Diego [IMAGED]	Moscone Emblidge Sater & Otis LLP	37-2009-00087082-CU-BT-CTL	$325.00	02/07/13
Authorized City Towing vs. City of San Diego [IMAGED]	Moscone Emblidge Sater & Otis LLP	37-2009-00087082-CU-BT-CTL	$8.00	05/23/13
Authorized City Towing vs. City of San Diego [IMAGED]	Moscone Emblidge Sater & Otis LLP	37-2009-00087082-CU-BT-CTL	$325.00	06/10/13
Authorized City Towing vs. City of San Diego [IMAGED]	Moscone Emblidge Sater & Otis LLP	37-2009-00087082-CU-BT-CTL	$325.00	06/10/13
Authorized City Towing vs. City of San Diego [IMAGED]	CAREY, KEVIN	37-2009-00087082-CU-BT-CTL	$325.00	07/22/13
Authorized City Towing vs. City of San Diego [IMAGED]	WEBB & CAREY, APC	37-2009-00087082-CU-BT-CTL	$108.50	03/10/17
Authorized City Towing vs. City of San Diego [IMAGED]	BROKER, JEFFREY W	37-2009-00087082-CU-BT-CTL	$1,500.00	11/13/15
Authorized City Towing vs. City of San Diego [IMAGED]	BROKER, JEFFREY W	37-2009-00087082-CU-BT-CTL	$38.83	11/13/15
Authorized City Towing vs. City of San Diego [IMAGED]	BROKER, JEFFREY W	37-2009-00087082-CU-BT-CTL	$5.00	11/13/15
Authorized City Towing vs. City of San Diego [IMAGED]	FITZGERALD, KENNETH	37-2009-00087082-CU-BT-CTL	$19.30	11/13/15
Authorized City Towing vs. City of San Diego [IMAGED]	FITZGERALD, KENNETH	37-2009-00087082-CU-BT-CTL	$650.00	11/13/15
Authorized City Towing vs. City of San Diego [IMAGED]	BAILEY, MARK C	37-2009-00087082-CU-BT-CTL	$100.00	12/15/15
Authorized City Towing vs. City of San Diego [IMAGED]	BROKER, JEFFREY W.	37-2009-00087082-CU-BT-CTL	$50.00	12/15/15
Authorized City Towing vs. City of San Diego [IMAGED]	BROKER, JEFFREY W.	37-2009-00087082-CU-BT-CTL	$50.00	12/15/15
Authorized City Towing vs. City of San Diego [IMAGED]	BROKER, JEFFREY W	37-2009-00087082-CU-BT-CTL	$100.00	12/15/15
Authorized City Towing vs. City of San Diego [IMAGED]	BROKER, JEFFREY W	37-2009-00087082-CU-BT-CTL	$300.00	12/15/15
Authorized City Towing vs. City of San Diego [IMAGED]	BROKER, JEFFREY W	37-2009-00087082-CU-BT-CTL	$85.17	12/15/15
Avalonbay Communities Inc vs Macdonald [IMAGED]	LaFlam, Jason	37-2016-00032322-CL-UD-CTL	$1,072.50	11/09/16
Avigdor vs. Sprouts Farmers Markets LLC [IMAGED]	Guido, Richard A	37-2012-00096760-CU-PL-CTL	$55.50	04/24/14
Ayala Boring Inc vs. HPS Mechanical Inc [IMAGED]	MAHONEY & SOLL LLP	37-2011-00092049-CU-CO-CTL	$8.16	07/08/19
Ayala Boring Inc vs. HPS Mechanical Inc [IMAGED]	EASTMAN MCCARTNEY DALLMANN, LLP	37-2011-00092049-CU-CO-CTL	$81.84	07/12/19
Ayson vs. Ward [IMAGED]	boles & Di Mascio	37-2014-00009497-CU-PA-CTL	$435.00	07/31/14
A-Z Enterprises Inc vs Berry [IMAGED]	Berry, Allison Joan	37-2020-00011305-SC-SC-CTL	$10.00	01/06/21
Baer vs. Monaco [IMAGED]	jeff lewis law	37-2009-00083800-CU-FR-CTL	$313.00	08/11/10
Baidya vs. San Diego City Employees Retirement System [IMAGED]	CONGER, MICHAEL A	37-2011-00096237-CU-PO-CTL	$115.00	09/30/14
Baidya vs. San Diego City Employees Retirement System [IMAGED]	SMITH, ANN M	37-2011-00096237-CU-PO-CTL	$649.75	09/30/14
Bailey, Deanna L. vs Bailey, Douglas E.	Bailey, Douglas E.	D282753	$10.00	05/04/21
Baker vs. Kerr	Baker, Kristie M	37-2009-00002428-SC-SC-CTL	$3,691.50	03/24/15
Ballard vs. Pacific Bay Properties [E-File] [IMAGED]	Young, Kenyon M.	37-2009-00091480-CU-CD-CTL	$355.00	10/20/10
Bank of New York Mellon vs WALKER [IMAGED]	DOUGLAS E. KLEIN	37-2016-00001899-CL-UD-CTL	$9.25	10/28/16
Bar vs McPherson [IMAGED]	B & D Law Group	37-2017-00034185-CU-PA-CTL	$96.00	02/26/19
BARENO vs SAN DIEGO MIRAMAR COLLEGE [IMAGED]	VALENCIA CYWINSKA	37-2014-00003862-CU-OE-CTL	$80.00	01/04/16
Barker vs. Crowder	Crowder, Van	37-2009-00018773-SC-SC-SC	$899.07	09/09/15
Barrera-Garcia vs. Dahler [Imaged]	Contreras	37-2014-00039857-CU-PO-CTL	$5.00	05/12/15
BARRIOS, CARLO ESTEVAN VS FLORES, LAURA S.	FLORES, LAURA S.	D532456	$5.00	06/19/19
Bartlett vs Lewallen [IMAGED]	Boles & Di Mascio	37-2015-00038268-CU-PA-CTL	$435.00	01/25/16
Bartolomei vs FTD Companies Inc [IMAGED]	Kennedy, Tracey A	37-2017-00044884-CU-WT-CTL	$294.20	05/18/18
Bastien vs Sullivan Solar Power of California [IMAGED]	Nicholas Lewis Enterprises	37-2016-00014511-CU-OE-CTL	$100.00	02/02/18
Bastien vs Sullivan Solar Power of California [IMAGED]	Pettit Kohn Ingrassia Lutz & Dolin	37-2016-00014511-CU-OE-CTL	$325.00	02/16/18
Basye vs. Blankenship	Blankenship, Don	37-2014-00310784-SC-SC-CTL	$40.00	07/10/15
BATES VS Poway Unified School District [IMAGED]	Benink & Slavens, LLP	37-2020-00010721-CU-WM-CTL	$62.80	07/01/21
BATES VS Poway Unified School District [IMAGED]	BEST BEST & KRIEGER LLP	37-2020-00010721-CU-WM-CTL	$80.00	08/05/21
Bauman vs Limandri [IMAGED]	Wingert Grebing Brubaker & Juskie LLP	37-2019-00010864-CU-NP-CTL	$2.50	07/06/20
Bauman vs Limandri [IMAGED]	Bauman, Diane	37-2019-00010864-CU-NP-CTL	$5.00	07/10/20
Beaulieu vs. Bobileff [IMAGED]	Morris, John	37-2015-00033350-CU-NP-CTL	$100.00	02/14/19
Behzad Y Sarshar	Yossi Sarshar	18T197071C	$238.00	12/21/18
Bellagio Construction Inc vs Hazem Zekry [IMAGED]	Edwards, John Franklin	37-2016-00037718-CU-OR-CTL	$6.00	12/03/19
Beltran vs San Diego County Credit Union [IMAGED]	SHEPPARD, MULLIN, RICHTER & HAMPTON LLP	37-2019-00015722-CU-OE-CTL	$7.50	12/30/19
Beltran vs San Diego County Credit Union [IMAGED]	Sheppard, Mullin, Richter & Hampton LLP	37-2019-00015722-CU-OE-CTL	$35.00	01/24/20
Ben Roberts	Ben Roberts	18T192930C	$75.00	01/23/19
Bernal vs. Fresh Origins LLC [E-FILE]	GEGA, GEOFFREY	37-2012-00087293-CU-OE-CTL	$298.60	02/27/15
Bernal vs. Fresh Origins LLC [E-FILE]	CADENA, RAUL	37-2012-00087293-CU-OE-CTL	$30.09	03/12/15
Bernardino vs Castro [IMAGED]	WINTER, ROBERT	37-2015-00022718-CL-UD-NC	$26.46	01/22/16
Bernate Ticino Trust dated 3/2/09 vs. Legacy 106 Inc [IMAGED]	Bottini & Bottini Inc	37-2014-00009873-CU-BT-CTL	$1,395.00	04/06/15
Besa Seafoods LLC vs. Brennan [IMAGED]	American Messenger Service Inc	37-2014-00020557-CU-OR-CTL	$60.00	05/18/16
Bidaure vs. Bank of America NA [IMAGED]	CURTIS, KASEY	37-2015-00015826-CL-BT-CTL	$12.85	08/19/16
Bird Rock Home Mortgage LLC vs. Amir H Ansari [IMAGED]	Ansari, Amir Hossein	37-2017-00019240-CL-UD-CTL	$2,149.95	07/13/17
Birman vs. Gottlieb [IMAGED]	AGUIRRE MORRIS & SEVERSON LLP	37-2011-00098844-CU-FR-CTL	$84.28	07/26/13
Birman vs. Gottlieb [IMAGED]	AGUIRRE MORRIS & SEVERSON LLP	37-2011-00098844-CU-FR-CTL	$100.00	07/26/13
Birnbaum vs. MERIDIAN RESIDENTIAL ASSOCIATION	Epsten Grinnel & Howell APC	37-2012-00002216-SC-SC-CTL	$225.00	01/17/13
Biskupsi vs. Grocery Outlet Inc	AMCO Insurance Co.	37-2010-00012514-SC-SC-NC	$30.00	08/19/10
Blair, Darcie vs Anzalone, James [IMAGED]	Mayberry, Sandra L	20FL005837C	$252.89	11/06/20
Blakemore vs. Ohgi [IMAGED]	STEPHEN HOGAN ESQ CARE OF ERIK BLAKEMORE	37-2014-00018284-CU-PA-CTL	$887.00	02/03/17
Blakemore vs. Ohgi [IMAGED]	STEPHEN HOGAN ESQ CARE OF ERIK BLAKEMORE	37-2014-00018284-CU-PA-CTL	$47.50	02/03/17
BLANCHETTE VS COMPETITOR GROUP INC [IMAGED]	Horvit & Levy LLP	37-2016-00018380-CU-PO-CTL	$1,021.10	01/29/19
Blasko vs. Breslin	West Star Properties	37-2014-00303567-SC-SC-CTL	$35.00	03/27/17
Blue Haven National Management Inc vs. Gordon & Rees LLP [IMAGED]	Panakos Law Center	37-2012-00096122-CU-PN-CTL	$6.00	11/20/12
Blue Haven National Management Inc vs. Gordon & Rees LLP [IMAGED]	Petit Kohn Ingrassia & Lutz	37-2012-00096122-CU-PN-CTL	$36.00	11/20/12
Bolger vs Herocell Inc [IMAGED]	CASEY GERRY SCHENIK FRANCAVILLA BLATT & PENFIELD, LLP	37-2017-00003009-CU-PL-CTL	$100.00	04/26/19
Bolger vs Herocell Inc [IMAGED]	Casey Gerry Schenk Francavilla Blatt & Penfield, LLP	37-2017-00003009-CU-PL-CTL	$80.00	05/23/19
Bollinger vs. SMART CORNER OWNERS ASSOCIATION [IMAGED]	Christensen & Spath LLP	37-2015-00025175-CU-BC-CTL	$25.66	06/02/17
Bollinger vs. SMART CORNER OWNERS ASSOCIATION [IMAGED]	Anne M. Roldan	37-2015-00025175-CU-BC-CTL	$60.00	08/29/17
BORDER BUSINESS PARK INC vs WASSERMAN COMDEN & CASSELMAN LLP [IMAGED]	JACOBS, BRADLEY L	37-2016-00000905-CU-PN-CTL	$271.30	07/22/16
BORREGO COMMUNITY HEALTH FOUNDATION vs INLAND VALLEY INVESTMENTS LLC [IMAGED]	Borrego Community Health Foundation	37-2021-00024676-CU-FR-CTL	$300,843.75	07/08/21
BORREGO COMMUNITY HEALTH FOUNDATION vs INLAND VALLEY INVESTMENTS LLC [IMAGED]	Borrego Community Health Foundation	37-2021-00024676-CU-FR-CTL	$70,518.35	07/08/21
BORREGO COMMUNITY HEALTH FOUNDATION vs INLAND VALLEY INVESTMENTS LLC [IMAGED]	Borrego Community Health Foundation	37-2021-00024676-CU-FR-CTL	$17,008.64	07/14/21
BORREGO COMMUNITY HEALTH FOUNDATION vs INLAND VALLEY INVESTMENTS LLC [IMAGED]	Borrego Community Health Foundation	37-2021-00024676-CU-FR-CTL	$50,806.88	07/14/21
BOULDER OAKS COUNTRY CLUB LLC vs GOLF PROPERTIES MANAGEMENT INC [IMAGED]	Rosenberg, Schpall %26 Associates, APLC	37-2016-00035768-CU-BC-CTL	$44.80	05/18/18
BOULDER OAKS COUNTRY CLUB LLC vs GOLF PROPERTIES MANAGEMENT INC [IMAGED]	Cauley, Kevin t	37-2016-00035768-CU-BC-CTL	$530.56	08/17/18
BOULDER OAKS COUNTRY CLUB LLC vs GOLF PROPERTIES MANAGEMENT INC [IMAGED]	Cauley, Kevina T	37-2016-00035768-CU-BC-CTL	$258.08	08/17/18
BOULDER OAKS COUNTRY CLUB LLC vs GOLF PROPERTIES MANAGEMENT INC [IMAGED]	Cauley, Kevin T	37-2016-00035768-CU-BC-CTL	$50.00	08/24/18
BOULDER OAKS COUNTRY CLUB LLC vs GOLF PROPERTIES MANAGEMENT INC [IMAGED]	Shpall, Tomas Allen	37-2016-00035768-CU-BC-CTL	$291.00	09/07/18
Bower, Teresa I. vs Bower, Christopher S. [IMAGED]	BICKFORD, NANCY J	D562918	$110.00	10/12/17
Boy vs Zimmer Inc [IMAGED]	IREDALE AND YOO, APC	37-2016-00002761-CU-DF-CTL	$200.00	01/30/20
Boy vs Zimmer Inc [IMAGED]	IREDALE AND YOO, APC	37-2016-00002761-CU-DF-CTL	$100.00	01/30/20
Boy vs Zimmer Inc [IMAGED]	Iredale and Yoo, APC	37-2016-00002761-CU-DF-CTL	$120.00	03/03/20
Boy vs Zimmer Inc [IMAGED]	Faegre Drinker Biddle & Reath LLP	37-2016-00002761-CU-DF-CTL	$3,676.00	06/22/20
Boy vs Zimmer Inc [IMAGED]	Faegre Drinker Biddle & Reath LLP	37-2016-00002761-CU-DF-CTL	$200.00	07/08/20
Boy vs Zimmer Inc [IMAGED]	Faegre Drinker Biddle & Reath LLP	37-2016-00002761-CU-DF-CTL	$67.20	07/08/20
Boy vs Zimmer Inc [IMAGED]	Redale & Yoo APC	37-2016-00002761-CU-DF-CTL	$8.20	07/27/20
BRADLEY PATTON	PATTON	M202016	$73.80	06/26/15
BRANDES, CHARLES H. VS BRANDES, LINDA F.	Law Offices of Gregory R. Ellis	D485527	$240.00	01/12/18
BRANDES, CHARLES H. VS BRANDES, LINDA F.	Law Offices of Marjorie G. Fuller	D485527	$360.00	01/12/18
Brandon, Patrick vs Brandon, Matthew[IMAGED]	Brandon, Matthew	D561025	$0.50	02/01/19
Brant vs. O'Connor and Sons Construction Inc [E-FILE]	Kipnis, Howard A	37-2015-00033887-CU-CD-CTL	$1,625.00	10/20/17
Braun vs. Moser [IMAGED]	Moser, kenneth J	37-2013-00041628-CU-FR-CTL	$73.00	06/08/18
Braun vs. Moser [IMAGED]	Moser, Kenneth J	37-2013-00041628-CU-FR-CTL	$223.00	06/29/18
Breckenridge Property Fund 2016 LLC vs. Alberta Chavarria [IMAGED]	Rodriguez, Leticia J	37-2017-00014657-CL-UD-CTL	$675.00	06/30/17
Breeze vs Baer [IMAGED]	Peretz, Yosef	37-2017-00031570-CU-NP-CTL	$104.00	05/18/18
Brewer Corporation vs. Mi Arbolito, LLC [IMAGED]	Fox Johns Lazar Pekin & Wexler APC	37-2007-00074230-CU-BC-CTL	$100.00	02/28/13
BRITO vs GUERRERO [IMAGED]	MERCURY INSURANCE	37-2019-00048683-CL-PA-CTL	$65.00	11/27/19
Brown vs. Andrews [IMAGED]	Andrews, Philip	37-2019-00045123-SC-SC-CTL	$509.32	02/10/20
Brown vs. Dulsky	Dulsky, Sheryl	37-2015-00315276-SC-SC-NC	$626.61	10/13/16
Brown vs. Nguyen [IMAGED]	BOLES & DI MASCIO	37-2015-00021193-CL-PO-CTL	$420.00	12/07/16
BRS-TUSTIN SAFEGUARD ASSOCIATES LP vs. ITHERX PHARMACEUTICALS INC [IMAGED]	CALDARELLI HEJMANOWSKI & PAGE	37-2010-00098889-CU-BC-CTL	$275.15	08/01/13
BRUCE, ANA VS BRUCE, DANIEL R.	BRUCE, DANIEL R.	D541793	$80.00	03/25/16
Bryant vs. SAN DIEGO GAS & ELECTRIC COMPANY [IMAGED]	SWAN, EDWARD PATRICK, JR	37-2011-00091876-CU-WT-CTL	$100.00	08/19/14
Buhrman vs. Medows [IMAGED]	Buhrman, Jonathan	37-2019-00009983-SC-SC-CTL	$30.02	02/26/19
Buhrman vs. Medows [IMAGED]	Buhrman, Jonathan	37-2019-00009983-SC-SC-CTL	$30.02	02/26/19
Burgess vs. Coronado Unified School District [Imaged]	HERRONLAW, APC	37-2018-00046135-CU-DF-CTL	$7.70	02/21/20
Burgess vs. Coronado Unified School District [Imaged]	Herronlaw, APC	37-2018-00046135-CU-DF-CTL	$650.00	03/13/20
Burgess vs. Coronado Unified School District [Imaged]	Winet Patrick Gayer Creighton & Hanes	37-2018-00046135-CU-DF-CTL	$112.00	06/16/20
Burgess vs. Coronado Unified School District [Imaged]	HERRON LAW, APC	37-2018-00046135-CU-DF-CTL	$941.14	10/25/19
Burtech Pipeline Inc vs California Occupational Safety and Health Appeals Board [IMAGED]	SONG, THOMAS B	37-2016-00013806-CU-WM-CTL	$13.50	08/18/17
Burtech Pipeline Inc vs California Occupational Safety and Health Appeals Board [IMAGED]	SONG, THOMAS B	37-2016-00013806-CU-WM-CTL	$100.00	08/18/17
BUTCHER, GABRIEL M VS BUTCHER, TAMMY SHANE	BUTCHER, TAMMY SHANE	D429238	$12.00	05/13/19
Butler vs. Houston [IMAGED]	Houston, Zachary G	37-2019-00039612-SC-SC-CTL	$114.68	01/05/21
Butler vs. Reyes	Reyes, Susana	37-2012-00014368-SC-SC-NC	$1,012.32	04/17/19
Butler vs. VOR Group LLC [IMAGED]	VOR GROUP LLC	37-2010-00079274-CL-JR-SC	$3,209.63	11/30/12
CA Luxury Limos vs. James	Conner, Clayton J.	37-2015-00321996-SC-SC-CTL	$30.22	08/22/16
CABAJ, ZBIGNIEW vs CABAJ, MARIA [PARTIAL IMAGED]	BRENNER, GARY	D512480	$375.00	09/24/20
CABAJ, ZBIGNIEW vs CABAJ, MARIA [PARTIAL IMAGED]	BRENNER, GARY	D512480	$100.00	09/24/20
Caballero, Sergio vs Dearcia, Maria Del Carmen [IMAGED]	LAW OFFICE OF THOMAS A LAPPIN	D558612	$50.00	02/24/17
Caballero, Sergio vs Dearcia, Maria Del Carmen [IMAGED]	American Messenger Service	D558612	$25.00	05/05/17
Cable vs ONeil [IMAGED]	DEAN GAZZO ROISTACHER LLP	37-2019-00018657-CU-BC-CTL	$53.33	06/16/21
Cabrera vs. Rodriguez [IMAGED]	Boles & Di Mascio, Attorneys at Law	37-2015-00016426-CL-PA-CTL	$145.00	09/04/15
Cabrillo Springs L P vs Tim Walsh [IMAGED]	Nemour, Roger	37-2018-00053704-CL-UD-CTL	$957.45	12/26/18
Cach LLC vs Goad [IMAGED]	ABC	37-2020-00026276-CL-CL-CTL	$225.00	07/30/20
Cach LLC vs. Allen [IMAGED]	ZARCO, ATTY, GLORIA	37-2012-00103875-CL-CL-CTL	$165.00	11/07/16
Cahill vs. San Diego Gas & Electric Company [IMAGED]	sempra energy	37-2008-00095892-CU-PO-CTL	$42.00	04/09/13
Cahill vs. San Diego Gas & Electric Company [IMAGED]	Sempra Energy	37-2008-00095892-CU-PO-CTL	$68.01	05/03/13
Cahill vs. San Diego Gas & Electric Company [IMAGED]	William A Calders	37-2008-00095892-CU-PO-CTL	$19.00	06/10/13
Cahill vs. San Diego Gas & Electric Company [IMAGED]	Macaluso & Associates	37-2008-00095892-CU-PO-CTL	$29.00	12/12/12
Cairns vs. Lions Community Service Corporation [IMAGED]	Klinedinst PC	37-2019-00069067-CU-PO-CTL	$35.00	05/20/21
CALDERON vs. METROPOLITAN TRANSIT SYSTEM[IMAGED]	Tyson, Robert F., JR	37-2014-00019527-CU-PO-CTL	$95.35	03/24/17
CALDERON vs. METROPOLITAN TRANSIT SYSTEM[IMAGED]	Calderon, Robert	37-2014-00019527-CU-PO-CTL	$62.96	04/07/17

NAME	TRUST DEPOSITOR/ADDRESS	CASE NUMBER	AMOUNT	INITIAL DEPOSIT DATE
CALDERON vs. METROPOLITAN TRANSIT SYSTEM[IMAGED]	Calderon, Robert	37-2014-00019527-CU-PO-CTL	$224.00	04/07/17
CALDERON vs. METROPOLITAN TRANSIT SYSTEM[IMAGED]	Tyson & Mendes	37-2014-00019527-CU-PO-CTL	$224.00	04/07/17
Caliber Collision Centers vs. Perez [IMAGED]	Caliber Holdings Coporation	37-2018-00049593-SC-SC-CTL	$20.00	10/01/18
California Bank & Trust vs Balderacchi [IMAGED]	Troutman Sanders LLP	37-2016-00000428-CU-OR-CTL	$817.50	05/25/18
California Bank & Trust vs Balderacchi [IMAGED]	Kirby & McGuinn, A.P.C.	37-2016-00000428-CU-OR-CTL	$1,175.00	03/24/21
California Concessions Corp vs Theatre Box LLC [IMAGED]	Beach Cities Wholesalers	37-2021-00003566-SC-SC-CTL	$52.50	02/22/21
California Insurance Guarantee Association vs San Diego County Schools Risk Management Joint Powers Authority [IMAGED]	Law Offices of Adrienne D. Cohen	37-2016-00004801-CU-IC-CTL	$7.22	07/23/18
California Insurance Guarantee Association vs San Diego County Schools Risk Management Joint Powers Authority [IMAGED]	Law Offices of Adrienne D. Cohen	37-2016-00004801-CU-IC-CTL	$92.78	07/23/18
California Insurance Guarantee Association vs. Montgomery [IMAGED]	Montgomery, Bill	37-2011-00100917-CL-PA-CTL	$50.00	01/25/12
California Taxpayer Action Network vs. City of San Diego [IMAGED]	McClendon, John Gregory	37-2016-00030603-CU-MC-CTL	$49.20	11/09/17
California Taxpayer Action Network vs. City of San Diego [IMAGED]	Leibold, McClendon, & Mann	37-2016-00030603-CU-MC-CTL	$375.00	12/01/17
California Taxpayer Action Network vs. City of San Diego [IMAGED]	The City of San Diego	37-2016-00030603-CU-MC-CTL	$63.24	12/29/17
California Villas @ Vista II vs. Dalidi	Dalidi, Lito M	37-2016-00331609-SC-SC-NC	$1,009.83	04/09/18
Calo vs. Apple Inc [IMAGED]	Calo, Andrew	37-2018-00025728-SC-SC-CTL	$10.00	06/08/18
Cal-Western Reconveyance Corp vs. All Claimants to Surplus Funds after the Trustee's Sale of the Real Property Located at 850 Pepper Drive El Cajon Ca 92021 [IMAGED]	PITE DUNCAN, LLP	37-2013-00081612-CU-PT-CTL	$22,167.86	01/17/14
Camino Professional Office Condominium Association vs Libby DDS [IMAGED]	RIAN W. JONES, ESQ.	37-2018-00026835-CL-UD-CTL	$122.40	11/21/19
Camino Professional Office Condominium Association vs Libby DDS [IMAGED]	EPSTEN GRINNELL & HOWELL, APC	37-2018-00026835-CL-UD-CTL	$78.90	12/23/19
Camino Professional Office Condominium Association vs Libby DDS [IMAGED]	EPSTEN GRINNELL & HOWELL, APC	37-2018-00026835-CL-UD-CTL	$23.70	12/23/19
Campo Hills HOA vs. Hopkins	Hopkins, Charles	37-2011-00020576-SC-SC-EC	$3,618.90	06/18/21
Campo Hills HOA vs. Hopkins	Hopkins, Charles	37-2011-00020576-SC-SC-EC	$61.10	06/18/21
Canyon Rim LP vs Vahidi [IMAGED]	Kimball, Tirey, & St John, LLP	37-2017-00010777-CL-UD-CTL	$6.93	07/28/17
Capati, Chani vs Delacruz, Vonnie [IMAGED]	NELSON, MARK A	20FL002919C	$199.36	07/01/20
Capital One Bank USA NA vs Baro [IMAGED]	PATENAUDE & FELIX APC	37-2018-00014423-CL-CL-CTL	$40.00	10/14/20
Capital One Bank USA NA vs. Margaret A Ruiz [IMAGED]	Jacobs, Kurtiss A	37-2018-00004757-CU-CL-CTL	$100.00	02/26/19
Capital One Bank USA NA vs. Margaret A Ruiz [IMAGED]	Jacobs, Kurtiss A	37-2018-00004757-CU-CL-CTL	$44.00	02/26/19
Capital One Bank USA NA vs. Margaret A Ruiz [IMAGED]	Jacobs, Kurtiss A	37-2018-00004757-CU-CL-CTL	$0.85	03/05/19
Car for Less vs Aguilar [IMAGED]	Zazuata, Victor	37-2018-00005531-CL-OR-CTL	$145.00	03/14/18
Carefree Communities CA LLC vs Smith [IMAGED][SHRIVER]	Egan, Ryan J	37-2018-00035674-CL-UD-CTL	$17.62	02/26/19
Carlsbad Police Officers Association vs City of Carlsbad [IMAGED]	SHEPPARD MULLIN RICHTER & HAMPTON	37-2019-00005450-CU-WM-CTL	$51.12	05/06/19
Carlsbad Police Officers Association vs City of Carlsbad [IMAGED]	ACLU Foundation of San Diego & Imperial Counties	37-2019-00005450-CU-WM-CTL	$57.76	05/10/19
Carlton-Mathis vs. 4150 National Ave LLC	4150 National Ave LLC	37-2016-00332803-SC-SC-CTL	$40.00	10/11/16
Carmichael vs Washington Mutual Bank FA [IMAGED]	CARMICHAEL, KIRK MATTHEW	37-2018-00037604-CU-OR-CTL	$105.76	02/20/20
Carmichael vs Washington Mutual Bank FA [IMAGED]	PARKER IBRAHIM & BERG LLP	37-2018-00037604-CU-OR-CTL	$130.00	03/06/20
Carmichael vs Washington Mutual Bank FA [IMAGED]	Parker Ibraim & Berg LLP	37-2018-00037604-CU-OR-CTL	$36.16	03/13/20
Carmichael vs Washington Mutual Bank FA [IMAGED]	PARKER IBRAHIM & BERG LLP	37-2018-00037604-CU-OR-CTL	$11.00	02/05/21
Carmichael vs. Equifax, Inc.	Carmichael, Kirk	37-2016-00337985-SC-SC-CTL	$25.00	07/25/16
Carol Ann Howard as Trustee of the Andrew Mills Trust vs Albence & Associates APC [IMAGED]	HIGGS FLETCHER & MACK LLP	37-2019-00021040-CU-PN-CTL	$174.65	01/29/21
Carol Ann Howard as Trustee of the Andrew Mills Trust vs Albence & Associates APC [IMAGED]	HIGGS FLETCHER & MACK LLP	37-2019-00021040-CU-PN-CTL	$9.00	01/29/21
Carol Ann Howard as Trustee of the Andrew Mills Trust vs Albence & Associates APC [IMAGED]	The Law Firm of Steven M. Green	37-2019-00021040-CU-PN-CTL	$148.08	02/10/21
Carol Ann Howard as Trustee of the Andrew Mills Trust vs Albence & Associates APC [IMAGED]	Luhnow, Keeley	37-2019-00021040-CU-PN-CTL	$33.80	04/15/21
Carothers DiSante & Freudenberger LLP vs. Maughan [IMAGED]	WARSHAW, ROBERT	37-2013-00054848-CU-MC-CTL	$31.25	03/20/15
Carothers DiSante & Freudenberger LLP vs. Maughan [IMAGED]	WARSHAW, ROBERT G	37-2013-00054848-CU-MC-CTL	$375.00	04/10/15
CARTWRIGHT vs DEBOLT [IMAGED]	Hoffman & Florde, Attorneys at Law, A.P.C.	37-2021-00001091-CL-UD-CTL	$47.00	08/13/21
Cary vs. STATE OF CALIFORNIA DEPARTMENT OF MOTOR VEHICLES, DIRECTOR OF THE DEPARTMENT OF MOTOR VEHICLES OF THE STATE OF CALIFORNIA	cary & cary inc	37-2010-00065398-CU-JR-EC	$187.00	09/17/10
Castellanos vs. Wilkins	Maria Elena Castellanos	37-2018-00041289-SC-SC-CTL	$50.00	12/05/18
Castellon Estrada vs. Baeza [IMAGED]	Castellon-Estrada, Adriana E	37-2018-00025176-CU-JR-CTL	$2,113.96	05/29/18
Castrejon vs. UNITED STATES LIABILITY INSURANCE COMPANY [IMAGED]	WINTERS, JACK B	37-2010-00104436-CU-BC-CTL	$273.00	10/04/13
Catamount Properties 2018 LLC vs Lucore [IMAGED]	chandra, sam	37-2019-00039197-CL-UD-CTL	$46.90	08/30/21
Catrina Russell Dukes Trustee of the Dukes Family Trust Dated 08-14-03 vs Rodgers [IMAGED]	AMERICAN MESSENGER SERVICES INC	37-2019-00018760-CU-OR-CTL	$435.00	08/28/19
Catrina Russell Dukes Trustee of the Dukes Family Trust Dated 08-14-03 vs Rodgers [IMAGED]	AMERICAN MESSENGER SERVICES INC	37-2019-00018760-CU-OR-CTL	$435.00	08/28/19
Caudill & Company Inc vs. Elite Escrow Services of San Diego [IMAGED]	Ferruzzo, James J	37-2013-00071746-CU-MC-CTL	$0.50	05/30/14
Cecilio vs Forness [IMAGED]	Cecilio, Madison P	37-2020-00039259-SC-SC-CTL	$1.00	10/29/20
Chad Albright vs Alternative Recovery Management [IMAGED]	ALBRIGHT, CHAD	37-2018-00049518-CL-MC-CTL	$145.00	07/25/19
Chaker vs. Mateo [IMAGED]	Jaramillo, Jorge J.	37-2010-00094816-CU-DF-CTL	$1,000.00	06/30/16
Chaker vs. Mateo [IMAGED]	McMillan, Scott A	37-2010-00094816-CU-DF-CTL	$500.00	07/12/16
Challenge Dairy Products Inc vs. Baltazar Cheese Company [IMAGED]	CHALLENGE DAIRY PRODUCTS, INC	37-2021-00012296-SC-SC-CTL	$20.00	04/01/21
Challenge Dairy Products Inc vs. Biga International LLC [IMAGED]	CHALLENGE DAIRY PRODUCTS	37-2021-00012561-SC-SC-CTL	$20.00	04/01/21
CHARLES HENDERSON	HENDERSON	HENDERSON-TRUST	$400.00	10/14/12
CHARLES SEVILLA	SEVILLA	S283794-A	$1,080.00	03/18/17
Charles Victoria vs Janice Sena [IMAGED]	QUIRK, TREVOR M	37-2015-00000642-CU-PA-CTL	$100.00	09/09/16
Chau vs. Citibank NA [IMAGED]	HOUSER, ERIC D	37-2012-00098482-CU-FR-CTL	$40.50	09/04/15
Chavarin vs. Gutierrez	San Diego Sheriff Dept. - Civil Division	37-2014-00305578-SC-SC-CTL	$35.00	04/06/16
CHC SDSC	SDSC	STUNCLPROP0712	$2,454.50	02/07/20
CHC/KM SDSC	SDSC	A1SDJUL2017-A	$55.00	06/17/15
Cheralyn Preciado vs. Aurora Loan Services LLC [IMAGED]	DE CLUE, JOSEPH L	37-2014-00011496-CU-OR-CTL	$40.10	06/26/15
Cheralyn Preciado vs. Aurora Loan Services LLC [IMAGED]	DE CLUE, JOSEPH L	37-2014-00011496-CU-OR-CTL	$325.00	06/26/15
Chicago Title Company vs KSB Properties LLC [IMAGED]	Chicago Title Company	37-2019-00014930-CL-MC-CTL	$2,811.46	04/03/19
Chihwen Cheng	Chihwen Cheng	18T206116C	$238.00	09/27/18
CHILDS, MANDY VS CHILDS, MATTHEW	CHILDS, MATTHEW	D534396	$50.00	10/29/20
Choi vs. City of San Diego [IMAGED]	Zlotnik, Kristin M. J.	37-2013-00070994-CU-OE-CTL	$1,440.00	10/20/17
Choi vs. City of San Diego [IMAGED]	Saldana, Christopher	37-2013-00070994-CU-OE-CTL	$1,028.56	11/03/17
Choi vs. San Diego Civil Service Commission [IMAGED]	SHEWRY & SALDANA, LLP	37-2015-00014959-CU-WM-CTL	$45.00	08/12/16
Chopskie Vs Chopskie [IMAGED]	San Diego Sheriff	37-2019-00039889-SC-SC-CTL	$0.04	09/17/20
Chopskie vs. Lan Toma Trustee for Toma Family Trust [IMAGED]	Lan Toma Trustee for Toma Family Trust	37-2019-00038837-SC-SC-CTL	$5.00	06/02/21
Chow vs Levicki [IMAGED]	Espinosa, Daniel R	37-2019-00018923-CU-NP-CTL	$100.00	09/13/19
Christian E DiazVidana	Christian E Diaz Vidana	18T215301C	$289.00	08/23/18
Christian Griffin vs Black Mountain Ranch LLC [E-File]	Tatro & Lopez, LLP	37-2015-00033538-CU-CD-CTL	$24.90	02/27/20
Christian Griffin vs Black Mountain Ranch LLC [E-File]	Tatro & Lopez, LLP	37-2015-00033538-CU-CD-CTL	$160.00	03/06/20
Christine Greer vs City of El Cajon [Imaged]	McDougal Love Boehmer Foley Lyon & Canlas	37-2016-00027133-CU-OE-CTL	$7.00	08/24/20
Christopher E Moon	Christopher E. Moon	SU13930	$239.00	07/24/17
Christopher Kokesh vs Home Depot Inc [Imaged]	FIGARI, BARBARA E	37-2013-00061340-CU-WT-CTL	$59.30	08/07/15
Cifligu vs. Tan [IMAGED]	McKellogg, R Keith	37-2016-00041864-CU-EN-CTL	$2,499.90	01/10/17
Cistera Partners LLC vs. DLA Piper LLP [US] [IMAGED]	WOLFE, DEBORAH A	37-2014-00017474-CU-PN-CTL	$100.00	04/24/15
Citizens Oversight Inc vs. Michael Vu [IMAGED]	Care Law Group	37-2017-00027595-CU-MC-CTL	$130.00	06/29/18
City of Imperial vs Ferguson Enterprises Inc [Imaged]	Niddrie, David	37-2014-00015675-CU-BC-CTL	$100.00	09/15/17
City of San Diego a Municipal Corporation vs. Anumolo	City of San Diego A Municipal Corporation	37-2015-00326031-SC-SC-CTL	$35.00	07/06/17
City Of San Diego a Municipal Corporation vs. Chavez	City of San Diego	37-2008-00006582-SC-SC-CTL	$25.00	03/07/19
City of San Diego a Municipal Corporation vs. Downing	City of San Diego	37-2016-00333551-SC-SC-CTL	$5.00	10/10/18
City of San Diego a Municipal Corporation vs. Hungate	City of San Diego	37-2014-00312423-SC-SC-CTL	$40.00	12/21/18
City of San Diego a Municipal Corporation vs. Mihalko	San Diego Sheriff Department	37-2015-00326165-SC-SC-CTL	$40.00	01/03/18
City of San Diego a Municipal Corporation vs. Vista Pacific Holding LLC	City of San Diego a Municipal Corporation	37-2016-00335310-SC-SC-CTL	$15.00	03/20/18
City Of San Diego vs Freedom Farmers Collective Inc [IMAGED]	THE LAW OFFICE OF NATHAN SHAMAN	37-2015-00008213-CU-MC-CTL	$40.00	10/28/16
CITY OF SAN DIEGO vs MBM ASSOCIATES	Hecht Solberg Robinson Goldberg & Bagley LLP	GIC878013	$270.00	03/10/08
City of San Diego vs Nelson [IMAGED]	Howard, Alice	37-2016-00039245-CU-PT-CTL	$96.80	10/22/18
City of San Diego vs. Caryon Properties, LLC [IMAGED]	Brock, Carmen A	37-2009-00095551-CU-EI-CTL	$460.32	06/20/14
City Of San Diego vs. HILL [IMAGED]	Nick, J. David	37-2015-00015123-CU-MC-CTL	$195.00	09/03/15
City of San Diego vs. San Diego City Employees Retirement System [IMAGED]	SMITH, ANN M	37-2010-00091207-CU-WM-CTL	$39.60	11/13/14
City of San Diego vs. San Diego City Employees Retirement System [IMAGED]	CONGER, MICHAEL A	37-2010-00091207-CU-WM-CTL	$26.69	12/31/14
City of San Diego, a Municipal Corporation vs. Alix	City of San Diego	37-2013-00311347-SC-SC-CTL	$10.00	11/28/18
City of San Diego, a Municipal Corporation vs. Hara	City of San Diego, a Municipal Corporation	37-2012-00006296-SC-SC-CTL	$10.00	08/24/18
CITY OF SAN DIEGO, A MUNICIPAL CORPORATION vs. Mora	City of San Diego	37-2008-00007251-SC-SC-CTL	$20.00	11/05/18
CITY OF SAN DIEGO, A MUNICIPAL CORPORATION vs. Nguyen	City of San Diego	37-2009-00005741-SC-SC-CTL	$55.00	03/15/18
City of San Diego, a Municipal Corporation vs. Perez	City of San Diego, A Municipal Corporation	37-2009-00004707-SC-SC-CTL	$20.00	06/19/18
City of San Diego, a Municipal Corporation vs. Robles	City of San Diego	37-2016-00337010-SC-SC-CTL	$10.00	11/05/18
City Of San Diego, A Municipal Corporation vs. Vazquez	City of San Diego, A Municipal Corporation	37-2009-00000096-SC-SC-CTL	$5.00	07/05/18
City of San Diego, a Municipal Corporation vs. Villapando	City of San Diego	37-2017-00346693-SC-SC-CTL	$25.00	01/03/18
City of San Diego, a Municipal Corporation vs. Wimbley	City of San Diego	37-2015-00326734-SC-SC-CTL	$5.00	11/01/18
Clara Brown vs. Manuel Vargas [IMAGED]	Vasquez, Veronica	37-2018-00002617-CL-UD-CTL	$937.50	03/13/18
Clayton, Jon vs Clayton, Melissa [IMAGED]	Clayton, Jon	17FL007884C	$50.00	01/24/20
Clegg vs The Kroger Co [IMAGED]	LITTLER MENDELSON, P.C.	37-2018-00063153-CU-WT-CTL	$297.80	07/12/19
Clyde Charles Haight	Clyde Charles Haight	18T241008C	$238.00	12/08/18
Coates vs. SCANTIBODIES LABORATORY INC [IMAGED]	NIDDRIE ADAMS FULLER LLP	37-2014-00004716-CU-WT-CTL	$16.00	03/17/17
Coates vs. SCANTIBODIES LABORATORY INC [IMAGED]	NIDDRIE, DAVID A	37-2014-00004716-CU-WT-CTL	$20.00	03/24/17
Coates vs. SCANTIBODIES LABORATORY INC [IMAGED]	Niddrie Addams Fuller LLP	37-2014-00004716-CU-WT-CTL	$700.00	12/29/17
Coates vs. SCANTIBODIES LABORATORY INC [IMAGED]	Niddrie Addams Fuller	37-2014-00004716-CU-WT-CTL	$43.00	12/29/17
Coates vs. SCANTIBODIES LABORATORY INC [IMAGED]	Letizia, Clarice J	37-2014-00004716-CU-WT-CTL	$28.00	01/05/18
Coleman University vs. Moua	Moua, Excell	37-2009-00008480-SC-SC-CTL	$1,661.97	10/05/16
COLLINS vs MANUFACTURED STRUCTURES INTERNATIONAL INC	Maldonado & Markham LLP	GIC880706	$229.00	10/08/10
COLLINS vs MANUFACTURED STRUCTURES INTERNATIONAL INC	David K. Demergian	GIC880706	$270.00	10/13/10
Collins vs McCullum	McCollum, Lisa	37-2009-00013734-SC-SC-NC	$447.44	09/17/15
Collins vs. County of San Diego [IMAGED]	LAW OFFICES OF ROBERT VAAGE	37-2017-00028981-CU-PN-CTL	$128.00	12/04/19
Collins vs. County of San Diego [IMAGED]	County of San Diego	37-2017-00028981-CU-PN-CTL	$1,200.00	12/04/19
Collins vs. County of San Diego [IMAGED]	Law Offices of Robert Vaage	37-2017-00028981-CU-PN-CTL	$756.72	01/15/20
Collins vs. County of San Diego [IMAGED]	COUNTY OF SAN DIEGO	37-2017-00028981-CU-PN-CTL	$23.50	04/20/21
Constantin Zubin vs Toyota Motor Sales USA Inc [Imaged]	BEATTY & MYERS LLP	37-2014-00014925-CU-BC-CTL	$557.00	05/05/17
Constantin Zubin vs Toyota Motor Sales USA Inc [Imaged]	BEATTY & MYERS LLP	37-2014-00014925-CU-BC-CTL	$380.48	05/05/17
Contreras vs. Grant by the Sea Fund LLC [IMAGED]	Contreras, Angel	37-2021-00013961-SC-SC-CTL	$25.00	04/14/21
Contreras-Perales vs Bruno [IMAGED]	Shah, Ameer A	37-2016-00043310-CU-PO-CTL	$100.00	03/16/18
Cooper vs Hollands Custom Cabinets [IMAGED]	The Feldman Law Group	37-2018-00026166-CU-PA-CTL	$75.78	10/21/20
CORLE HUFFMAN vs RAND HUFFMAN [IMAGED]	Thompson Law APC	37-2015-00034836-CU-PO-CTL	$28.50	06/02/17
Corona vs. Discount Transmissions	Nguyen, Don Dung	37-2007-00003786-SC-SC-NC	$30.00	06/23/08
Coronel vs. Alba [IMAGED]	Alba, Barbara	37-2017-00043818-SC-SC-CTL	$2,058.87	07/31/18
CORREY RUTH	LLANETA	CD276224	$225.00	04/03/18
County of Orange vs California Department of Public Health [IMAGED]	Soloman, Robert	37-2018-00039176-CU-MC-CTL	$50.00	02/26/19
County of Orange vs California Department of Public Health [IMAGED]	The County Counsel County of Orange	37-2018-00039176-CU-MC-CTL	$109.99	03/19/19
County of San Diego Department of Environmental Health vs. Guthrie	County of San Diego	37-2013-00314386-SC-SC-CTL	$35.00	06/30/15
COUNTY OF SAN DIEGO VS FELIX, JACOB D.		DF200277	$78.68	11/13/13
COUNTY OF SAN DIEGO VS FRAZIER, JASON JERMAINE [PARTIAL IMAGED]	MINELLA, KATHY	DF240081	$275.00	04/19/19
COUNTY OF SAN DIEGO VS GOFIGAN, CURTIS T.		DF175479	$33.00	07/22/16
COUNTY OF SAN DIEGO VS LOPEZ, MIGUEL MAURICIO	MILLS, SHIRLEY J	DF227176	$119.14	09/08/16
COUNTY OF SAN DIEGO VS SOKOTOFF, RONNIE.		DF141827	$275.00	07/22/16
COUNTY OF SAN DIEGO VS WEBSTER, FELIPE	MENDOZA, ANGELA C.	DF210662	$5.00	10/11/18
County of San Diego vs. Garcia, Adrian [IMAGED]	Mordey, Victor, ESQ	DF264860	$275.00	07/31/17

NAME	TRUST DEPOSITOR/ADDRESS	CASE NUMBER	AMOUNT	INITIAL DEPOSIT DATE
County of San Diego vs. MCELROY, ZACHARY [IMAGED]	KING, JULIA SHELDAN	DF265944	$476.24	03/03/20
County of San Diego vs. MCELROY, ZACHARY [IMAGED]	KING, JULIA SHELDAN	DF265944	$476.24	10/05/20
COUNTY OF SAN DIEGO vs. WAYDO, PETER [IMAGED]	BLADO, MATTHEW S	20DF003296C	$12.40	09/16/21
COUNTY OF SAN DIEGO vs. WAYDO, PETER [IMAGED]	BLADO, MATTHEW S	20DF003296C	$27.66	09/24/21
COUNTY OF SAN DIEGO vs. WAYDO, PETER [IMAGED]	BLADO, MATTHEW S	20DF003296C	$9.94	09/24/21
Cox vs Wilson [IMAGED]	Wilson, Grace	37-2019-00020395-CU-HR-CTL	$50.00	11/19/19
Cox vs Wilson [IMAGED]	Wilson, Grace	37-2019-00020395-CU-HR-CTL	$210.50	10/25/19
CPI/GV Crestview Estates Owner LLC vs Baca [IMAGED]	DOWDALL LAW OFFICE APC	37-2019-00040129-CL-UD-CTL	$180.00	06/16/20
Crandon vs TBL NEW GP LLC [IMAGED]	Crandon, John E	37-2021-00020027-SC-SC-CTL	$10.00	05/24/21
CRANE, DESTINY VS CRANE, JUSTIN	CRANE, DESTINY	D553087	$100.00	06/09/21
CRE Venture 2011-2 LLC a Delaware limited liability company as assignee of the Federal Deposit Insurance Corporation as Receiver for the La Jolla Bank FSB vs. Dowdy [EFILE]	Mahoney, Matthew M	37-2014-00003562-CU-BC-CTL	$1,080.00	05/25/18
CRE Venture 2011-2 LLC a Delaware limited liability company as assignee of the Federal Deposit Insurance Corporation as Receiver for the La Jolla Bank FSB vs. Dowdy [EFILE]	Aguirre Allen Law	37-2014-00003562-CU-BC-CTL	$1,061.68	05/25/18
Crestmont Property Management Inc vs Smith [IMAGED]	Althea E. Smith	37-2020-00000857-CL-UD-CTL	$225.00	05/27/21
Crews vs. All Property Management	Funtall, Christopher	37-2014-00312429-SC-SC-CTL	$40.00	10/16/15
Cristobal vs. Alvarado [IMAGED]	Jay A. Nunez, Law Offices of Kim L. Bensen	37-2014-00003747-CL-PA-CTL	$130.00	06/03/14
Croteau vs. Rosen [IMAGED]	Howe, Patrick M	37-2015-00038886-CU-NP-CTL	$245.00	12/10/18
Crouse vs Justice [IMAGED]	State Farm Mutual Automobile Ins. Co. C/O Katherine Whinery	37-2019-00007923-CL-PA-CTL	$290.00	05/07/19
Crow vs. TROYAN [IMAGED]	Epsten, Jon H	37-2014-00002597-CU-HR-CTL	$100.00	06/09/14
Csizmadi vs Olvera [Imaged]	CALLAHAN, RACHAEL	37-2018-00052821-CL-BC-CTL	$3.80	11/16/20
Csizmadi vs Olvera [Imaged]	ENSBERG LAW GROUP	37-2018-00052821-CL-BC-CTL	$6.30	11/17/20
CUI vs SECURED CAPITAL LIMITED PARTNERSHIP [IMAGED]	LUI & WAKABAYASHI LLP	37-2019-00041913-CU-FR-CTL	$7.00	01/15/21
CUNNINGHAM, JONATHAN vs DAVENPORT, ALESHA [IMAGED]	CUNNINGHAM, JONATHAN	D503067	$50.00	08/24/20
Curran vs. Apartment Finders, Inc. [IMAGED]	Curran, David Herrick	37-2017-00351001-SC-SC-CTL	$20.00	07/03/17
Czternasty vs. Vereker [IMAGED]	Czternasty, Les	37-2012-00068094-CU-PA-EC	$29.50	09/15/17
D vs Activision Blizzard Inc [IMAGED]	GREENBERG TRAUIG LLP	37-2020-00020000-CU-BT-CTL	$1.00	02/17/21
Dan & Cen Business Group Inc vs. Mohammadinejad	Nader Mohammadinejad DBA Good Guys Auto Sales Inc.	37-2012-00016522-SC-SC-SC	$2,050.37	04/13/17
DANIEL KLETT	CASEY	M123409	$25.00	09/30/12
Danielle Ehrlich	Ehrlich, Danielle	2081394	$239.00	05/10/17
D'Arcy vs. Andrews [IMAGED]	Andrew, Josephine Joy	37-2014-00084132-CU-MC-CTL	$71.50	02/26/19
D'Arcy vs. Andrews [IMAGED]	D'Arcy, Caroline	37-2014-00084132-CU-MC-CTL	$116.00	05/08/19
Darehshiri, Homeira vs Aghamahmoudi, Alireza [IMAGED]		18FDV00463C	$100.00	04/08/21
Dashtipour, Behnam vs Jenabi, Mahshad [IMAGED]	Dashtipour, Behnam	17FL005140C	$15.22	09/08/21
Dashtipour, Behnam vs Jenabi, Mahshad [IMAGED]	Dashtipour, Behnam	17FL005140C	$63.76	09/08/21
Daulton vs. Sikking	Sikking, Jeff	37-2012-00005466-SC-SC-CTL	$4,987.76	12/08/16
David A Wilson	David A Wilson	DL37762	$239.00	08/10/17
David J Galas Representative Shareholder on Behalf of all Former Securityholders and Noteholders of Ionian Technologies Inc vs Alere Inc [Imaged]	Sheppard Mullin Richter & Hampton LLP	37-2017-00016861-CU-BC-CTL	$70.24	09/18/19
David J Galas Representative Shareholder on Behalf of all Former Securityholders and Noteholders of Ionian Technologies Inc vs Alere Inc [Imaged]	Munger, Tolles & Olson LLP	37-2017-00016861-CU-BC-CTL	$252.50	09/27/19
David Maynard vs Carrington Mortgage Services LLC [Imaged]	Wright Finlay & Zak	37-2015-00023585-CU-OR-CTL	$35.80	11/04/16
David Shawn Curtis	David Shawn Curtis	1712483	$231.00	02/23/18
David Skillin vs. Rady Childrens Hospital San Diego [IMAGED]	HAYES & ORTEGA, LLP	37-2014-00008730-CU-OE-CTL	$49.00	10/28/16
David vs. Ibrahim [IMAGED]	San Diego County Sheriff	37-2018-00060958-SC-SC-CTL	$2.75	09/17/20
DAVID WILSON	WILSON	M235534	$22.54	08/01/17
Davis vs Purple Mountain Empire X LLC [IMAGED]	CANDACE B KHOROUZAN	37-2020-00027623-CU-FR-CTL	$52.50	03/24/21
Davis vs. Bobo	Bobo, Ron Michael	37-2012-00007234-SC-SC-CTL	$1,101.00	07/02/20
Davis vs. Purple Mountain Empire X LLC [IMAGED]	FITCH LAW FIRM	37-2015-00038546-CU-CO-CTL	$23.00	10/28/16
Davis vs. Purple Mountain Empire X LLC [IMAGED]	Fitch Law Firm	37-2015-00038546-CU-CO-CTL	$116.50	10/06/17
Dawson vs. Roberts	Roberts, George	37-2014-00308847-SC-SC-CTL	$0.06	06/05/15
De Martin vs La Jolla Pharmaceutical Company [IMAGED]	VAN VLECK, BRIAN F.	37-2017-00009687-CU-WT-CTL	$325.00	01/07/19
De Moya vs Rev.com Inc [IMAGED]	Littler Mendelson, P.C.	37-2018-00041472-CU-OE-CTL	$61.09	03/05/19
DeBevoise vs Robinson [IMAGED]	BLACKMAR, PRINCIPE & SCHMELTER, APC	37-2016-00017584-CU-OR-CTL	$100.00	11/16/20
DeBevoise vs Robinson [IMAGED]	Blackmar, Principe & Schmelter	37-2016-00017584-CU-OR-CTL	$61.50	12/03/20
DEBORAH ELAINE MOORE TRUSTEE FRANCIS BATES TRUST vs RUDY [IMAGED]	MARSHALL, DANIEL E	37-2020-00033228-CL-UD-CTL	$0.95	04/20/21
Del Mar Alliance for the Preservation of Beach Access and Village vs City of Del Mar [E-FILE]	Devaney Pate Morris & Cameron LLP	37-2017-00019864-CU-TT-CTL	$44.00	07/28/20
Delgado vs Statewide Fumigation San Diego County Inc [E-FILED]	Simpson Delmore Greene LLP	37-2016-00018022-CU-OE-CTL	$275.00	10/27/20
Delgado vs Statewide Fumigation San Diego County Inc [E-FILED]	Simpson Delmore Greene LLP	37-2016-00018022-CU-OE-CTL	$191.50	02/02/18
Delisi vs. Wagner [IMAGED]	PETTIT KOHN INGRASSIA & LUTZ PC	37-2014-00017668-CU-BC-CTL	$1,150.00	05/01/17
Department of Industrial Relations vs Built Pacific Inc [IMAGED]	KELLAM LAW CORPORATION	37-2019-00032291-CU-EN-CTL	$57.50	12/02/19
Derrick Cartwright #F-21709 vs C/O Ibarra CDCR Prison Guard [IMAGED]	CARTWRIGHT, DERRICK	37-2021-00006674-SC-SC-CTL	$25.00	02/22/21
Deutsche Bank National Trust Company as Indenture Trustee for New Century Home Equity Loan Trust 2006-1 vs Droegemueller [IMAGED]	Leir, Eric Aaron	37-2018-00065808-CL-UD-CTL	$907.95	08/30/19
Deutsche Bank National Trust Company as Trustee for Soundview Home Loan Trust 2005-OPT2 Asset-Backed Certificates Series 2005-OPT2 vs. Mcintire [IMAGED][SHRIVER]	LEGAL AID SOCIETY OF SAN DIEGO INC	37-2018-00003630-CL-UD-CTL	$7.00	01/10/20
Deutsche Bank National Trust Company as Trustee for Soundview Home Loan Trust 2005-OPT2 Asset-Backed Certificates Series 2005-OPT2 vs. Mcintire [IMAGED][SHRIVER]	McGlinchey Stafford	37-2018-00003630-CL-UD-CTL	$220.00	01/22/20
Deutsche Bank National Trust Company as Trustee for Soundview Home Loan Trust 2005-OPT2 Asset-Backed Certificates Series 2005-OPT2 vs. Mcintire [IMAGED][SHRIVER]	McGLINCHEY STAFFORD	37-2018-00003630-CL-UD-CTL	$448.33	07/12/19
DEUTSCHE BANK NATIONAL TRUST COMPANY V. JUANENGO [IMAGED]	REAL ESTATE LAW CENTER PC - ATTN: Tala	37-2014-00037306-CL-UD-CTL	$30.00	03/18/15
Deutsche Bank National Trust Company, as Trustee vs. Babin	Babin, Michael	37-2009-00037035-CL-UD-NC	$350.00	05/31/13
Deutsche Bank National Trust Company, as Trustee vs. Babin	Babin, Gabriel	37-2009-00037035-CL-UD-NC	$500.00	05/31/13
Dewitt vs. Monterey Insurance Company [IMAGED]	HERRON + STEELE	37-2008-00079852-CU-BC-CTL	$989.75	08/13/10
Diaz vs Israel Y Teresa Mendes [IMAGED]	Diaz, Adolfo Orozco	37-2021-00034135-SC-SC-CTL	$2.49	08/11/21
DIAZ, BIANCA VS DIAZ, REYNALDO.	DIAZ, BIANCA	D548260	$3.50	05/20/21
DIAZ, MARCELA VS VILLALOBOS, FAUSTO	Marcus, Ethan J	D553281	$1,192.00	08/05/16
DIAZ, MARCELA VS VILLALOBOS, FAUSTO	Marcus, Ethan J	D553281	$1,192.00	11/02/16
Dickerson vs. Perry & Papenhausen Inc [E-FILE] [IMAGED]	Dickerson, William	37-2009-00088289-CU-CD-CTL	$17.00	01/13/20
Diego Concession Group LLC v San Diego County Regional Airport Authority [Imaged]	HAGEN, GREGORY D	37-2012-00088083-CU-BT-CTL	$76.00	12/04/15
Dierenfield vs Commonwealth Land Title Company [E-FILE]	Dennis, Marissa M	37-2016-00037839-CU-BC-CTL	$405.00	05/19/17
Dierenfield vs Commonwealth Land Title Company [E-FILE]	Catanzarite Law Corporation	37-2016-00037839-CU-BC-CTL	$320.00	06/02/17
Dierenfield vs Commonwealth Land Title Company [E-FILE]	CATANZARITE LAW CORPORATION	37-2016-00037839-CU-BC-CTL	$62.00	08/18/17
Dierenfield vs Commonwealth Land Title Company [E-FILE]	Catanzarite Law Corporation	37-2016-00037839-CU-BC-CTL	$325.00	09/18/19
Dierenfield vs Commonwealth Land Title Company [E-FILE]	Catanzarite Law Corporation	37-2016-00037839-CU-BC-CTL	$100.00	09/18/19
Dierickx vs. Issler	Issler, Justin T	37-2017-00347151-SC-SC-CTL	$1,170.17	01/30/19
DIMAGIBA vs. L1 TECHNOLOGIES INC [IMAGED]	Zfaty Burns	37-2018-00009416-CU-OE-CTL	$284.00	07/12/19
Discover Bank vs Pavlas [IMAGED]	SWIGART LAW GROUP	37-2020-00008249-CL-CL-CTL	$250.00	08/04/20
DJAVAHERIAN vs NIDDRIE, ADAMS, FULLER LLP [IMAGED]	WINGERT GREBING BRUBAKER & JUSKIE LLP	37-2018-00015689-CU-FR-CTL	$1.00	12/20/19
DKNVV LLC vs EDU LEARNING CENTER [IMAGED]	ALLEN, AMANDA A	37-2020-00048400-CU-UD-CTL	$2.00	06/03/21
Do vs. Munoz	Do, Kevin	37-2015-00316778-SC-SC-NC	$206.52	01/22/16
Do vs. Seymour	Seymour, Jonathan	37-2012-00037561-CL-UD-NC	$325.00	04/27/12
DOE vs GIRLSDOPORNCOM [IMAGED]	Yockelson, Alan	37-2016-00019027-CU-FR-CTL	$100.00	08/17/18
DOE vs GIRLSDOPORNCOM [IMAGED]	Rikos, George D	37-2016-00019027-CU-FR-CTL	$325.00	11/21/18
Dogan vs. Beecroft Properties LLC [IMAGED]	Grant, Danny R	37-2016-00003996-CU-FR-CTL	$15.00	03/26/19
Doheny-Vidovich Partners vs Alefosio [IMAGED]	Schneider, Adam	37-2018-00025907-CL-UD-CTL	$22.15	11/05/18
Don Roberto Jewelers vs. MARTINEZ	Martinez, Alexander Michael	37-2016-00337255-SC-SC-CTL	$1,410.20	09/24/21
Dorinna Hirsch vs David Arambula [IMAGED]	Slattery, Thomas	37-2017-00015930-CU-HR-CTL	$45.15	11/03/17
Dossegger vs MERCURIO [IMAGED]	Jodi Dossegger	37-2020-00020347-CU-MC-CTL	$7,500.00	08/21/20
Downes vs Beach House Grill [IMAGED]	NIDDRIE ADDAMS FULLER SINGH LLP	37-2017-00041162-CU-PO-CTL	$41.00	09/15/20
Dry Out Specialists Inc vs. Ward	Ward, Ronald	37-2012-00002709-SC-SC-CTL	$6,574.80	03/28/17
Dual Diagosis Assessment and Treatment Center Inc vs S & M Moving [IMAGED]	Dual Diagosis Assessment and Treatment Center, Inc	37-2021-00003261-SC-SC-CTL	$50.00	01/28/21
Dufaut vs. Rancho Coastal Humane Society [IMAGED]	MEYERS FOZI & DWORK, LLP	37-2014-00008709-CU-PO-CTL	$1.00	06/03/19
Duff vs Jaguar Land Rover North America LLC [IMAGED]	Law Ofice of Michael E. Lindsey	37-2016-00003200-CU-BC-CTL	$155.40	10/21/20
Dunn vs PARK III CONDOMINIUM HOMEOWNERS ASSOCIATION [IMAGED]	MURPHY PEARSON BRADLEY & FEENEY	37-2020-00027065-CU-CR-CTL	$202.85	06/16/21
Dunn vs PARK III CONDOMINIUM HOMEOWNERS ASSOCIATION [IMAGED]	Lewis Brisbois Bisgaard & Smith LLP	37-2020-00027065-CU-CR-CTL	$64.40	06/23/21
DUTOIT, CRAIG VS LENNON, SAMANTHA	LENNON, SAMANTHA	D499271	$182.65	10/04/19
Duvera Billing Services.LLC vs. ABC Finance Corporation [IMAGED]	Weeber, Ronald	37-2009-00100594-CU-CL-CTL	$25.00	01/21/10
Dylan O'Bosky vs. Starbucks Corporation [IMAGED]	SULLIVAN, WILLIAM B	37-2015-00014973-CU-OE-CTL	$34.95	03/24/17
Eannarino vs. Taylor [IMAGED]	Malique Taylor	37-2014-00033994-CL-UD-NC	$225.00	01/09/15
Eannarino vs. Taylor [IMAGED]	TAYLOR, MALIQUE	37-2014-00033994-CL-UD-NC	$30.00	01/12/15
Easy Moon Inc vs. Velasco [IMAGED]	Olgetree Deakins	37-2016-00040685-CU-JR-CTL	$26,733.71	11/18/16
EBERT vs. Press [IMAGED]	GOLDBECK, SUSAN	37-2012-00095315-CU-PO-CTL	$24.00	06/17/15
EBERT vs. Press [IMAGED]	EBERT, VIRGINIA MARIE	37-2012-00095315-CU-PO-CTL	$2.00	08/07/15
Ecology Auto Parts Inc vs California Regional Water Quality Control Board – San Diego Region [IMAGED]	Bois & MacDonald	37-2017-00047177-CU-MC-CTL	$1.00	06/19/19
Edson Pearson Jeffs	Edson Pearson Jeffs	17T019751C	$238.00	05/14/18
Educational Advocacy vs. Thurston	Thurston, Wanda	37-2009-00014712-SC-SC-NC	$1,317.09	07/26/19
Elfin Forest Harmony Grove Town Council vs COUNTY OF SAN DIEGO [E-FILE]	richard a. shulman	37-2018-00042927-CU-TT-CTL	$286.50	06/16/21
Elias vs. Conn [IMAGED]	MCKINLEY, STEVEN A	37-2012-00093692-CU-BC-CTL	$100.00	05/29/15
Elijah Hammett vs Whittier School [IMAGED]	Daniel Azizi / Igor Fradkin	37-2018-00043768-CU-PO-CTL	$30,000.00	09/23/20
Elite of Los Angeles Inc vs. Summa Consulting LLC [IMAGED]	CHAPMAN, ROBERT S	37-2011-00101324-CU-BT-CTL	$46.00	11/07/13
Elite of Los Angeles Inc vs. Summa Consulting LLC [IMAGED]	CHAPMAN, ROBERT S	37-2011-00101324-CU-BT-CTL	$325.00	11/07/13
Elizabeth Contreras	Farid Yadegar	DL35605	$490.00	10/22/17
Elizabeth J Reid Trustee of the Survivors and Decedents Trusts of the Thomas and Elizabeth Reid Revocable Trust UTD 9/6/1990 vs. Mavlyn Inc [IMAGED]	MOSHY, RODY	37-2016-00018496-CU-UD-CTL	$2,250.00	11/10/16
ELIZABETH JACOBELLY	JACOBELLY	M158582	$447.05	05/13/15
Elizabeth S Del Pozo as Interim Temporary Successor Trustee of the Moore Family Trust Dated March 12, 2004, vs Phillips [IMAGED]	LEMKE, RICHARD G	37-2018-00028240-CL-UD-CTL	$11.45	10/11/18
ELLIOTT, MANDY M VS PERKINS, RANDY S		DF231294	$27.50	11/18/20
Ellis vs Events.com Inc [IMAGED]	TURNER, KEVIN	37-2016-00043934-CU-PA-CTL	$347.00	08/18/17
Employers Compensation Insurance Company vs Designer Studio Inc [IMAGED]	Aires Law Firm	37-2017-00024263-CU-CL-CTL	$318.05	09/18/19
Endangered Habitats League vs California Department of Fish and Wildlife [E-FILE]	Shute, Mihaly & Weinberger LLP	37-2019-00039198-CU-TT-CTL	$240.00	01/13/21
Engel vs. Binde [E-FILE]	Sweeney, W. Michael	37-2012-00083242-CU-PA-CTL	$3.00	06/20/14
Engel vs. Binde [E-FILE]	Bradbury, Valerie	37-2012-00083242-CU-PA-CTL	$80.00	06/20/14
Engel vs. Binde [E-FILE]	CARLSON, ROBERT C	37-2012-00083242-CU-PA-CTL	$17.00	07/17/14
ENGLER vs CHAO	Gibson Dunn & Crutcher LLP	GIC870982	$60.79	03/13/13
ENGLER vs CHAO	morris polich & purdy llp	GIC870982	$322.96	04/09/13
ENGLER vs CHAO	Cole Pedroza LLP	GIC870982	$38.72	05/03/13
ENGLER vs CHAO	Cole Pedroza LLP	GIC870982	$7,475.00	05/06/13
ENGLER vs CHAO	Gibson Dunn & Crutcher LLP	GIC870982	$100.00	05/06/13
ENGLER vs CHAO	Law offices of Adrienne D Cohen	GIC870982	$500.00	05/23/13
ENGLER vs CHAO	COLE PEDROZA LLP	GIC870982	$1,551.00	07/26/13

NAME	TRUST DEPOSITOR/ADDRESS	CASE NUMBER	AMOUNT	INITIAL DEPOSIT DATE
ENGLER vs CHAO	MORRIS POLICH & PURDY LLP	GIC870982	$3,651.50	08/08/13
ENGLER vs CHAO	DANIEL M. DALTON, ESQ.	GIC870982	$6,151.50	08/19/13
Eric M Rodriguez	Erick M Rodriguez	DL39703	$367.00	08/10/17
ERIK JENKINS	PC	D541716-D	$114.08	07/17/12
Escalate, Inc. vs. Eretail Business Solutions, Inc. [IMAGED]	AMERICAN MESSENGER SERVICES	37-2009-00094074-CU-BT-CTL	$40.00	02/15/13
Escobar vs. University of California San Diego [IMAGED]	Grady & Associates	37-2016-00020327-CU-OE-CTL	$22.85	12/29/17
Esmeralda R Becerra	Ellen Constanzia Becerra	Y653776	$587.00	10/22/17
Espinoza vs. Lorences [IMAGED]	Riesgo, Adriano	37-2018-00034677-SC-SC-CTL	$603.12	03/06/19
ESPOSITO vs The Retirement Group LLC [IMAGED]	RETIREMENT GROUP LLC	37-2016-00014436-CU-CO-CTL	$10,000.00	05/02/17
Estrada vs. Garcia	Garcia, Sandra	37-2015-00326037-SC-SC-CTL	$40.00	03/13/19
EVANS vs. SHIOMOTO [IMAGED]	CHILDERS & ASSOCIATES	37-2017-00032144-CU-WM-CTL	$5.50	10/11/18
EVANS vs. SHIOMOTO [IMAGED]	CHILDERS & ASSOCIAES	37-2017-00032144-CU-WM-CTL	$38.00	10/11/18
Evolve Bank & Trust vs Hakenjos Hall Professional Services Inc [IMAGED]	JW Howard Attorneys LTD	37-2019-00021775-CU-OR-CTL	$336.40	08/13/21
Ewing vs. Pratt	Ewing, Anton	37-2017-00350343-SC-SC-CTL	$70.00	06/08/17
Fannin vs Avenetti [IMAGED]	Anderson, Michael Eric	37-2016-00023356-CU-PA-CTL	$6.50	05/18/18
Fargis vs Pilsbury [IMAGED]	Fargis, Daniel	37-2020-00041490-SC-SC-CTL	$14.00	11/18/20
Fausett, Devin Michael vs Fausett, Sarah Michelle [IMAGED]	Fausett, Devin Michael	21FL005952C	$5.00	06/18/21
Favela, Mayra vs Symon, Ronaldo D, JR [IMAGED]	Symon, Ronaldo D, JR	17FL009835C	$100.00	07/01/21
Favela, Mayra vs Symon, Ronaldo D, JR [IMAGED]	Symon, Ronaldo D, JR	17FL009835C	$4.74	07/08/21
Favela, Mayra vs Symon, Ronaldo D, JR [IMAGED]		17FL009835C	$124.86	07/08/21
Favela, Mayra vs Symon, Ronaldo D, JR [IMAGED]	Symon, Ronaldo D, JR	17FL009835C	$202.00	07/08/21
Felczer vs. Apple Inc [E-FILE]	ADLER, JOHN S	37-2011-00102593-CU-OE-CTL	$6.00	04/20/18
Felczer vs. Apple Inc [E-FILE]	BUCHANAN, MARTIN N	37-2011-00102593-CU-OE-CTL	$100.00	04/20/18
Felczer vs. Apple Inc [E-FILE]	Hogue & Belong	37-2011-00102593-CU-OE-CTL	$1,100.00	05/18/18
Felczer vs. Apple Inc [E-FILE]	Hogue & Belong	37-2011-00102593-CU-OE-CTL	$100.00	05/18/18
Felczer vs. Apple Inc [E-FILE]	Freudenberger, Tim M	37-2011-00102593-CU-OE-CTL	$900.00	05/18/18
Felczer vs. Apple Inc [E-FILE]	Hogue & Belong	37-2011-00102593-CU-OE-CTL	$317.72	07/13/18
Felczer vs. Apple Inc [E-FILE]	Hogue & Belong	37-2011-00102593-CU-OE-CTL	$22.80	07/13/18
Felczer vs. Apple Inc [E-FILE]	Hogue & Belong	37-2011-00102593-CU-OE-CTL	$100.00	07/13/18
Felczer vs. Apple Inc [E-FILE]	Hogue & Belong	37-2011-00102593-CU-OE-CTL	$50.00	07/13/18
Felczer vs. Apple Inc [E-FILE]	Hogue & Belong	37-2011-00102593-CU-OE-CTL	$24.00	07/13/18
Felczer vs. Apple Inc [E-FILE]	Hogue & Belong	37-2011-00102593-CU-OE-CTL	$100.00	02/19/20
Felczer vs. Apple Inc [E-FILE]	Carothers DiSante & Freudenberger LLP	37-2011-00102593-CU-OE-CTL	$262.72	03/13/20
Felczer vs. Apple Inc [E-FILE]	Hogue & Belong	37-2011-00102593-CU-OE-CTL	$120.00	06/16/20
FELIX, MARTHA EDITH VS LOPEZ HERNANDEZ, MARCO ANTONIO	LOPEZ HERNANDEZ, MARCO ANTONIO	D531800	$5.00	03/04/21
FERNANDES, YVONNE VS PURGANAN, PHILEMON	Mordey, Victor, ESQ	D490364	$174.00	06/20/16
Ferrari, Holly Herbers vs Ferrari, Todd Erik [IMAGED]	Ferrari, Holly Herbers	D561571	$50.00	07/08/21
Ferrari, Holly Herbers vs Ferrari, Todd Erik [IMAGED]	Ferrari, Holly Herbers	D561571	$43.04	07/08/21
Ferrell vs. California State Board of Equalization [IMAGED]	Chesley, Fred R.	37-2015-00018368-CU-WM-CTL	$27.24	02/26/16
FESKO vs. FESKO [IMAGED]	Kay, David A	37-2017-00003330-CU-MC-CTL	$2,705.54	01/29/19
FIA Card Services N A vs. Cross [IMAGED]	Pavone & Fonner	37-2009-00087046-CU-PA-CTL	$10.50	03/31/17
Fiber-Tech Manufacturing Inc vs. Fiber-Tech Engineering Inc [IMAGED]	TROYGOULD PC	37-2013-00059766-CU-BT-CTL	$975.00	10/26/15
Fiber-Tech Manufacturing Inc vs. Fiber-Tech Engineering Inc [IMAGED]	DABBIERI, JONATHAN S	37-2013-00059766-CU-BT-CTL	$37.00	11/02/15
Fiber-Tech Manufacturing Inc vs. Fiber-Tech Engineering Inc [IMAGED]	MCMILLAN, SCOTT A	37-2013-00059766-CU-BT-CTL	$80.00	11/06/15
Fiber-Tech Manufacturing Inc vs. Fiber-Tech Engineering Inc [IMAGED]	MCMILLAN, SCOTT A	37-2013-00059766-CU-BT-CTL	$294.36	01/22/16
Fiber-Tech Manufacturing Inc vs. Fiber-Tech Engineering Inc [IMAGED]	SULLIVAN HILL LEWIN REZ & ENGEL, APLC	37-2013-00059766-CU-BT-CTL	$650.00	01/28/16
Fiber-Tech Manufacturing Inc vs. Fiber-Tech Engineering Inc [IMAGED]	THE MICMILLAN LAW FIRM	37-2013-00059766-CU-BT-CTL	$0.50	04/08/16
Fiber-Tech Manufacturing Inc vs. Fiber-Tech Engineering Inc [IMAGED]	DABBIERI, JONATHAN	37-2013-00059766-CU-BT-CTL	$80.00	04/22/16
Fiber-Tech Manufacturing Inc vs. Fiber-Tech Engineering Inc [IMAGED]	TroyGould PC	37-2013-00059766-CU-BT-CTL	$12.00	04/29/16
Fiber-Tech Manufacturing Inc vs. Fiber-Tech Engineering Inc [IMAGED]	NATIONWIDE LEGAL LLC	37-2013-00059766-CU-BT-CTL	$200.00	05/13/16
Fidelman, Kelly vs Fidelman, Mark [IMAGED]	Fidelman, Mark	18FL012451N	$29.24	09/24/20
Fidelman, Kelly vs Fidelman, Mark [IMAGED]	Fidelman, Mark	18FL012451N	$777.33	12/10/20
Fidelman, Kelly vs Fidelman, Mark [IMAGED]	Fidelman, Mark	18FL012451N	$50.00	12/10/20
FIERRO vs KIMPAC & GOLD LLC [IMAGED]	Kovtun, Karolyn E	37-2018-00034696-CU-BC-CTL	$332.00	04/15/19
Fike vs Mai [IMAGED]	Law Office of Mark S. Rosen	37-2017-00009627-CU-OR-CTL	$344.81	12/10/19
FINCH AEROSPACE CORPORATION vs. City of San Diego [IMAGED]	LIMANDRI, CHARLES S	37-2015-00031990-CU-OR-CTL	$100.00	03/18/16
FINCH AEROSPACE CORPORATION vs. City of San Diego [IMAGED]	LIMANDRI, CHARLES S	37-2015-00031990-CU-OR-CTL	$34.25	03/25/16
FINCH AEROSPACE CORPORATION vs. City of San Diego [IMAGED]	Office of The City Attorney	37-2015-00031990-CU-OR-CTL	$48.00	04/08/16
Finones vs. Midland Funding LLC [IMAGED]	LANDERS, THOMAS F	37-2013-00070391-CU-MC-CTL	$213.00	08/18/17
Finones vs. Midland Funding LLC [IMAGED]	Gersten, Ehud	37-2013-00070391-CU-MC-CTL	$240.00	10/06/17
First Horizon Loans vs. Royster	Royster, Darren D	37-2011-00046177-CL-UD-CTL	$40.00	12/20/11
Fischer vs. Conant Auto Retail San Diego Inc [IMAGED]	Arent Fox LLP	37-2012-00097145-CU-MC-CTL	$100.00	05/03/13
Flanders BP LLC vs. Franvest International Inc [IMAGED]	Kimball, Tirey & St. John	37-2014-00017045-CL-UD-CTL	$42.20	08/26/16
Flanders BP LLC vs. Franvest International Inc [IMAGED]	Franvest	37-2014-00017045-CL-UD-CTL	$23.10	04/29/16
FLORANTE A RICAFRENTE vs HYDRAULICS UNLIMITED INC [Imaged]	BOLES & DI MASCIO	37-2016-00029234-CU-PO-CTL	$435.00	12/07/16
Flores vs. Baldwin	Baldwin, John Martin	37-2015-00326454-SC-SC-CTL	$80.00	09/01/16
Flores vs. City of San Diego [EFILE]	PATRICIA FLORES AND ANGELICA SANCHEZ	37-2017-00049108-CU-PA-CTL	$100.00	01/13/21
Flores vs. City of San Diego [EFILE]	Denning Moores, APC	37-2017-00049108-CU-PA-CTL	$39.98	01/21/21
Florez vs. Esho [IMAGED]	Esho, Esho	37-2019-00029403-SC-SC-CTL	$871.16	02/16/21
Foster vs. West Coast Acquisition LLC [IMAGED]	Symbolic Motor Car CO. / West Coast Acquisitions	37-2019-00015289-SC-SC-CTL	$40.00	01/06/20
FOWLER, JOHN KIRBY vs BOMBARDIER, THOMAS JOHN	Cruse, Gordon D.	D550610	$100.00	06/27/18
FOWLER, JOHN KIRBY vs BOMBARDIER, THOMAS JOHN	SICKLER, CHRISTINE HAYES	D550610	$100.00	09/12/18
FOWLER, JOHN KIRBY vs BOMBARDIER, THOMAS JOHN	SICKLER, CHRISTINE HAYES	D550610	$20.50	09/12/18
Freeman vs La Mesa Operations LLC [IMAGED]	LEWIS BRISBOIS BISGAARD & SMITH LLP	37-2018-00050746-CU-NP-CTL	$100.00	06/03/19
Freeman vs La Mesa Operations LLC [IMAGED]	Lewis Brisbois Bisgaard & Smith LLP	37-2018-00050746-CU-NP-CTL	$534.30	06/11/19
Freeman vs La Mesa Operations LLC [IMAGED]	Giovanniello Law Group	37-2018-00050746-CU-NP-CTL	$650.00	07/12/19
Freeman vs La Mesa Operations LLC [IMAGED]	Giovanniello Law Group	37-2018-00050746-CU-NP-CTL	$100.00	07/12/19
Friends of La Jolla Shores vs TB Penick and Sons Inc [IMAGED]	Bryan M. Garrie, APC	37-2020-00019468-CU-BC-CTL	$148.50	03/08/21
Fuller vs. Aguilar [IMAGED]	Law Offices of Perez & Associates	37-2016-00025334-CU-OR-CTL	$224.50	10/08/20
Gagliardo vs. Diblin [IMAGED]	Gaglione, Robert J	37-2015-00037520-CU-NP-CTL	$100.00	08/31/18
Gail Arnold vs. Tim Toole [IMAGED]	FRIIS, ERIK ADLER	37-2014-00035681-CU-HR-CTL	$23.00	05/11/15
Galindo vs. DCH California Motors, Inc.	DCH California Motors Inc DBA DCH Toyota of Oxnard	37-2015-00321520-SC-SC-CTL	$40.00	10/22/15
Galleria Point INC vs Jones [IMAGED]	Jones, Tashmonai	37-2021-00006061-CL-UD-CTL	$235.00	04/02/21
Galluzzi vs. Deutsche Bank National Trust Company [IMAGED]	LAW OFFICES OF WILLIAM P. ALDRICH	37-2018-00031326-CU-FR-CTL	$205.90	10/21/19
Ganatra vs. Ganatra [IMAGED]	American Messenger Service	37-2010-00088053-CU-BT-CTL	$150.00	05/07/12
Garcia vs Eddies Liquor [IMAGED]	Garcia, Jose Antonia	37-2021-00005531-SC-SC-CTL	$20.00	02/22/21
Garvin vs San Diego Unified Port District [E-FILE]	OSBORN LAW P.C.	37-2020-00015054-CU-MC-CTL	$100.00	02/17/21
Gasby vs Western Dental Services Inc [IMAGED]	Gasby, Farazdaq Al	37-2020-00040313-SC-SC-CTL	$0.50	11/12/20
Gay vs City of San Diego - Risk Management [IMAGED]	Gay, Ranikka L	37-2021-00031338-SC-SC-CTL	$17.50	07/23/21
Gay vs City of San Diego - Risk Management [IMAGED]	Gay, Ranikka L	37-2021-00031338-SC-SC-CTL	$145.00	08/20/21
Gay vs City of San Diego - Risk Management [IMAGED]	Gay, Ranikka L	37-2021-00031338-SC-SC-CTL	$145.00	08/20/21
Gebase Automotive vs Western Titanium Inc [IMAGED]	HALL, KENDRA J	37-2016-00009134-CU-BC-CTL	$100.00	01/05/18
Georg Lingenbrink vs. Stephen C Games [IMAGED]	Fayer Gipson LLP	37-2017-00016410-CU-BC-CTL	$160.26	10/27/20
George A Tazbaz vs. Richards Performance Mufflers Inc [IMAGED]	Nationwide Insurance	37-2018-00058045-SC-SC-CTL	$40.00	07/30/19
Gerald S Glatts vs. Doreen Erenea [IMAGED]	Cal Express	37-2014-00042484-CU-PN-CTL	$275.00	07/27/17
Get It Done House Buyers Inc vs Ruben Eduardo Aceves [Imaged]	LIEB & LIEB	37-2017-00015468-CU-CO-CTL	$51.66	08/14/19
Get It Done House Buyers Inc vs Ruben Eduardo Aceves [Imaged]	Buscemi Hallett LLP	37-2017-00015468-CU-CO-CTL	$326.70	08/14/19
GHABAEE, MEDWIN ARAZ VS GHABAEE-PATTERSON, ALICIA	GHABAEE, MEDWIN ARAZ	D536527	$5.00	11/13/18
Ghadimi VS Sekinger [IMAGED]	Sekinger, Jeff	37-2020-00029132-CL-UD-CTL	$145.50	03/08/21
Ghuman vs Gronager [Imaged]	GREGOR LAW OFFICES	37-2018-00055048-CU-FR-CTL	$78.00	11/22/19
Gibbons vs Blossom Grove Mngt CA LLC [IMAGED]	Giovanniello Law Group	37-2019-00047592-CU-PO-CTL	$34.00	11/14/19
Gibson vs. Chen [IMAGED]	Chen, Sue J	37-2018-00024368-SC-SC-CTL	$80.00	12/04/18
GILES, DODDIE vs GILES, BRIAN [PARTIAL IMAGED]	Botros, Andrew J.	D474390	$100.00	11/05/20
Gilliland vs. Coley [IMAGED]	Coley, Jeffrey	37-2015-00015610-CL-UD-NC	$1,050.00	07/08/15
GLICK COMMUNITY PROPERTY TRUST V. HALCOMBE [IMAGED]	Halcombe, Robert L	37-2017-00003085-CU-BC-CTL	$100.00	04/06/18
GLS Spray Services Inc vs Jaime Partners Inc [E-FILE]	Wesco Insurance Company	37-2018-00007338-CU-CD-CTL	$5,767.50	05/15/19
GODINEZ vs. LA SALSA CHILENA INC [IMAGED]	Horton, Oberrecht, Kirkpatrick, & Martha	37-2016-00016517-CU-PA-CTL	$560.00	01/29/19
Gold, Steven vs Gold, Michelle [IMAGED]	Gold, Steven	DS57629	$60.00	10/05/20
Golden Door Properties LLC vs County of San Diego [EFILE]	Latham & Watkins LLP	37-2018-00030460-CU-TT-CTL	$1,000.00	11/07/18
Golden Hill Neighborhood Association Inc vs. City of San Diego [IMAGED]	C R Khovey Jr	37-2007-00074201-CU-WM-CTL	$2.00	08/01/12
Golden West Hotel LP vs Koch [IMAGED]	Law Offices of Richard C. Alter	37-2019-00026541-CL-UD-CTL	$1.95	10/30/19
GOMEZ vs THE REGENTS OF THE UNIVERSITY OF CALIFORNIA [EFILE]	Sansanowicz Law Group, P.C.	37-2019-00030873-CU-OE-CTL	$48.50	06/10/20
GOMEZ VS. SARDINA [IMAGED]	Leggio Sardina, Josephine Anne	37-2018-00004801-SC-SC-CTL	$238.82	06/11/18
Gomulka vs Volcani PhD [IMAGED]	GOMULKA, LEILA	37-2019-00024063-CU-MM-CTL	$50.00	04/08/21
Gong vs. Lawton [IMAGED]	DAVID A KAY ATTORNEY AT LAW	37-2013-00065144-CU-PN-CTL	$27.00	12/16/16
Gong vs. Lawton [IMAGED]	LAWTON LAW FIRM	37-2013-00065144-CU-PN-CTL	$73.00	12/16/16
Gonzales vs Osorio [IMAGED]	Osorio, Yesenia	37-2019-00063675-SC-SC-CTL	$80.00	06/23/20
Gonzales vs Osorio [IMAGED]	Osorio, Yesenia	37-2019-00063675-SC-SC-CTL	$80.00	06/23/20
Gonzales vs. Deris [IMAGED]	Gonzales, Prince Edrick Nicholas	37-2020-00024589-SC-SC-CTL	$10.00	01/26/21
Gonzalez vs City of San Diego [E-FILE]	Sheppard Mullin	37-2016-00042702-CU-TT-CTL	$18.00	01/19/18
Gonzalez vs Gonzalez [IMAGED]	NATIONWIDE LEGAL LLC	37-2019-00028683-CU-FR-CTL	$435.00	08/28/19
Gotti vs. Pinnock [IMAGED]	PINNOCK, THEODORE	37-2010-00104874-CU-FR-CTL	$100.00	03/20/14
Grande South Homeowners vs Starline Windows Inc [E-FILE]	FENTON GRANT MAYFIELD KANEDA & LITT LLP	37-2014-00003669-CU-CD-CTL	$320.00	01/27/20
Grande South Homeowners vs Starline Windows Inc [E-FILE]	FENTON GRANT MAYFIELD KANEDA & LITT LLP	37-2014-00003669-CU-CD-CTL	$160.00	02/03/20
Grande South Homeowners vs Starline Windows Inc [E-FILE]	First Legal Services Inc.	37-2014-00003669-CU-CD-CTL	$160.00	01/29/20
Grande South Homeowners vs Starline Windows Inc [E-FILE]	LYNBERG & WATKINS, APC	37-2014-00003669-CU-CD-CTL	$85.00	01/30/20
Grande South Homeowners vs Starline Windows Inc [E-FILE]	FENTON GRANT MAYFIELD KANEDA & LITT LLP	37-2014-00003669-CU-CD-CTL	$240.00	02/03/20
Grande South Homeowners vs Starline Windows Inc [E-FILE]	FENTON GRANT MAYFIELD KANEDA & LITT LLP	37-2014-00003669-CU-CD-CTL	$16.00	02/03/20
Grande South Homeowners vs Starline Windows Inc [E-FILE]	JOANNE S. CASTRO	37-2014-00003669-CU-CD-CTL	$34.00	06/12/20
Grant vs Larsen [IMAGED]	Klinedinst	37-2016-00036031-CU-PO-CTL	$47.10	12/29/17
Grant vs Larsen [IMAGED]	Wingert Grebing Brubaker & Juskie LLP	37-2016-00036031-CU-PO-CTL	$93.50	12/29/17
Grassilli vs. Johnson	Johnson, Phil	37-2015-00322805-SC-SC-CTL	$174.59	12/03/15
Great American Insurance Company vs. FOOLADI [IMAGED]	Alicia Truong	37-2012-00093737-CU-MC-CTL	$8.71	07/22/16
Great American Insurance Company vs. FOOLADI [IMAGED]	Jef P. Jones	37-2012-00093737-CU-MC-CTL	$16.30	07/22/16
Green vs. Sasser [IMAGED]	BOLES & Di MASCIO	37-2014-00009284-CL-PA-CTL	$290.00	02/03/15
Gregoria G Castillo Trustee of the Gregoria G Castillo separate property trust vs. Bank of America NA [IMAGED]	CASTILLO, GREGORIA	37-2012-00099471-CU-OR-CTL	$15.00	11/13/14
GREGORY S HOOD vs. John-David Gonzales [IMAGED]	Hood, Gregory S	37-2017-00027246-CU-MC-CTL	$500.00	07/26/17
Gresham, Tiffany A. vs Merritt, Nathaneil [IMAGED]	Merritt, Nathaneil	19FL014994C	$5.00	07/16/20
Grissom, Valerie vs Grissom, Louis Michael [IMAGED]	temko, stephen	D558422	$100.00	06/20/16
GTE Communication Systems Corporation vs California State Board of Equalization [IMAGED]	Roberts, Carley	37-2016-00021928-CU-MC-CTL	$100.00	07/07/17
Guerrero vs. Able Engineering Management Co [IMAGED]	Ogletree, Deakins, Nash, Smoak & Stewart, P.C.	37-2017-00020532-CU-WT-CTL	$1,710.00	08/28/19
Guess vs. Fidelity National Title Insurance Company [IMAGED]	HERRON, MATTHEW V	37-2011-00086606-CU-MC-CTL	$94.40	03/13/14
Guess vs. Fidelity National Title Insurance Company [IMAGED]	CATALANO, ROBERT J	37-2011-00086606-CU-MC-CTL	$311.18	03/20/14
Guillermina Echeverria vs. Jerry Bills [Imaged]	Law Office of Joseph Zef Mihilli	37-2015-00025147-CL-PA-CTL	$65.00	09/04/15
Gunder, Ross Edward vs Lee, Lindsay [IMAGED]	Botros, Andrew J.	20FL007949C	$45.54	06/16/21

NAME	TRUST DEPOSITOR/ADDRESS	CASE NUMBER	AMOUNT	INITIAL DEPOSIT DATE
Gunder, Ross Edward vs Lee, Lindsay [IMAGED]	Lee, Lindsay	20FL007949C	$1,133.82	06/25/21
Gunder, Ross Edward vs Lee, Lindsay [IMAGED]	Lee, Lindsay	20FL007949C	$50.00	06/25/21
Gurule vs North County Holdings LLC [IMAGED]	GEYMAN, DOUGLAS E	37-2018-00000400-CU-OE-CTL	$25.00	09/27/18
Guy, Amber M vs Crosshabayeh, Edgar [IMAGED]	Sunnen, Christopher J	19FL007223C	$50.00	01/29/21
Haddada vs. Wells Fargo Bank NA [IMAGED]	ALKASABI, OSAMA	37-2012-00101503-CU-BC-CTL	$325.00	01/02/14
Haddada vs. Wells Fargo Bank NA [IMAGED]	ALKASABI, OSAMA	37-2012-00101503-CU-BC-CTL	$325.00	01/02/14
HAGE vs. Gotmortgage.com [IMAGED]	Warfel, Mark J	37-2016-00003885-CU-FR-CTL	$100.00	02/02/18
HAGE vs. Gotmortgage.com [IMAGED]	Warfel, Mark J	37-2016-00003885-CU-FR-CTL	$1,984.70	02/02/18
HAHN, MATTHEW VS HAHN, JERICHA	SAMP, SKYLER	D529287	$234.34	12/11/15
Hakenjos Hall Professional Services Inc v Kathy Bland [IMAGED]	LAWTON, DAN	37-2013-00077851-CU-BT-CTL	$0.83	02/20/15
Hakenjos Hall Professional Services Inc v Kathy Bland [IMAGED]	Lawton, Dan	37-2013-00077851-CU-BT-CTL	$16.32	02/14/19
Hakenjos Hall Professional Services Inc v Kathy Bland [IMAGED]	Lawton, Dan	37-2013-00077851-CU-BT-CTL	$1.42	02/14/19
Hakenjos Hall Professional Services Inc v Kathy Bland [IMAGED]	JW Howard Attorneys LTD	37-2013-00077851-CU-BT-CTL	$80.00	04/11/19
Hakenjos Hall Professional Services Inc v Kathy Bland [IMAGED]	JW Howard Attorneys	37-2013-00077851-CU-BT-CTL	$116.31	08/28/19
Hale vs. Sunbelt Towing, Inc.	Sunbelt Towing, Inc	37-2017-00345105-SC-SC-NC	$944.96	12/04/17
Hall vs Gladish [IMAGED]	Hall, Jason William	37-2021-00004100-SC-SC-CTL	$5.01	02/17/21
Hamilton vs. Brown	Brown, Darrell	37-2014-00301970-SC-SC-NC	$179.27	01/17/20
Hansen vs. Granite Asset Management, Co.	granite asset managment	37-2008-00013791-SC-SC-NC	$1,675.00	03/05/13
HANSEN, RICHARD VS PERRY, TASHA A [PARTIAL IMAGED]	HANSEN, RICHARD	D527285	$15.88	06/08/18
Harb, Elias Karim vs Harb, Lucia [IMAGED]	Harb, Lucia	18FL002016C	$10.00	03/27/19
Harold W Mosser Jr vs Fazel Jafari [IMAGED]	Sciarretta, Joseph A	37-2017-00026017-CU-BC-CTL	$253.49	02/14/19
Harris vs Enemwali [IMAGED]	Harris, Arianna	37-2020-00016385-SC-SC-CTL	$10.00	06/03/20
HART, NOOSHIN VS HART, DANIEL [PARTIAL IMAGED]	HARGREAVES, J WILLIAM	D553836	$50.00	05/13/21
Hartnett vs. San Diego County Office of Education [IMAGED]	Morris, John	37-2008-00081583-CU-WT-CTL	$23.52	09/02/16
Hartnett vs. San Diego County Office of Education [IMAGED]	higgs fletcher & mack	37-2008-00081583-CU-WT-CTL	$425.33	12/02/11
Hayes vs. DIGIUS ENTERPRISES LLC [IMAGED]	San Diego County Sheriff	37-2018-00065125-SC-SC-CTL	$40.00	08/29/19
Healey vs. Orlosky	SERVAIS, ANDREW	37-2011-00066733-CU-OR-EC	$100.00	12/19/13
Healey vs. Orlosky	JOSEPH R. ORLOSKY TRUSTEE	37-2011-00066733-CU-OR-EC	$671.00	04/01/14
HEALTH & SAFETY FUND	SAFETY FUND	H&S FUND 12/16	$31,334.95	01/07/17
Heimbigner vs. Humphrey	Humphrey, Louise	37-2010-00001915-SC-SC-CTL	$562.99	08/04/16
Hemant Chhatrala vs. Ward & Hagen LLP [IMAGED]	VIVOLI & SACCUZZO	37-2015-00012668-CU-PN-CTL	$168.00	09/23/16
Herbert Harry vs. Bank of America [IMAGED]	Golden, Stephen R.	37-2014-00020146-CU-BC-CTL	$16.10	07/13/16
Hernandez vs Mitchell [IMAGED]	Law Offices of Jorge I. Hernandez	37-2018-00059247-CU-NP-CTL	$160.00	07/28/21
Hernandez vs Sprouts Farmers Markets LLC [E-FILED]	Kingsley & Kingsley, APC	37-2016-00015169-CU-OE-CTL	$485.00	08/27/20
Hernandez vs Sprouts Farmers Markets LLC [E-FILED]	Capstone Law APC	37-2016-00015169-CU-OE-CTL	$162.46	10/08/20
Hernandez vs Sprouts Farmers Markets LLC [E-FILED]	CAPSTONE LAW APC	37-2016-00015169-CU-OE-CTL	$3.60	10/14/20
Hernandez vs. Pacific Bell Telephone Company [IMAGED]	MILLER LAW GROUP	37-2014-00014271-CU-WT-CTL	$91.77	12/23/16
HERNANDEZ, ARNEL M. VS HERNANDEZ, VEGA	HERNANDEZ, ARNEL M.	D313769	$10.00	03/26/19
HICKOK, RHONDA R. VS HICKOK, GARY N.		D487961	$25.00	07/22/16
Hicks vs Richard [IMAGED]	Greene & Roberts	37-2018-00005119-CU-DF-CTL	$100.00	07/06/18
Hicks vs Richard [IMAGED]	Roberts, Maria C	37-2018-00005119-CU-DF-CTL	$63.48	08/07/18
Hidden Meadows Condos, Inc. vs. Hemphill	Hemphil, Alan P	37-2010-00012393-SC-SC-NC	$2,716.34	11/10/16
HIGHLAND CAPITAL BROKERAGE INC vs FAIRMAN [IMAGED]	Ballard Spahr LLP	37-2014-00016989-CU-IP-CTL	$435.00	10/07/14
Hill vs. Peterson [IMAGED]	ALBERT, JAMES J	37-2015-00033064-CU-PO-CTL	$4.00	08/18/17
Hoggard vs. Morero [IMAGED]	Hoggard, Calvin B, SR	37-2021-00004109-SC-SC-CTL	$0.01	03/17/21
Holder vs. Ford	The Law Offices of Jerry L Carmody, APLC	37-2013-00307264-SC-SC-CTL	$35.00	08/25/15
Hollyvale Rental Holdings LLC vs Jahani [IMAGED]	Garber, Ashley	37-2017-00002682-CL-UD-CTL	$541.95	03/01/17
HOMEOWNERS ASSOCIATION OF MEADOWBROOK ESTATES, INC. vs MANUFACTURED HOME COMMUNITIES, INC [IMAGED]	Richard I. Singer Law Offices	GIE020887	$100.00	04/05/12
Hood vs. Salador Vargas Advance Autobody & Paint [IMAGED]	Hood, Monica	37-2020-00050008-SC-SC-CTL	$15.00	01/04/21
Hood vs. Salador Vargas Advance Autobody & Paint [IMAGED]	Hood, Monica	37-2020-00050008-SC-SC-CTL	$5.00	03/02/21
Howard vs. Howard [IMAGED]	Virginia L. Howard	37-2008-00066253-CU-OR-EC	$12.00	09/30/10
Howard, Rachel Mae vs Howard, Todd James [IMAGED]	Mattis, Amelia, ESQ	19FL008513C	$259.33	09/22/21
Hua vs Hanna [IMAGED]	Achord, David T	37-2017-00004986-CU-PO-CTL	$21.00	09/14/18
Huckabee vs. Lee	County of Los Angeles	37-2014-00309374-SC-SC-CTL	$3.44	01/12/16
Huikai Wang	Huikai Wang	18T122403C	$238.00	09/18/18
Humphrey vs Kwong [IMAGED]	Humphrey, Steven Christopher	37-2021-00008875-SC-SC-CTL	$9.91	09/10/21
Hunsicker vs. Douglas D Dehart Inc [IMAGED]	Dehart, Douglas D	37-2019-00028652-SC-SC-CTL	$727.36	01/07/20
Hunter KII Thompson	Hunter KII Thompson	DL45814	$490.00	09/15/17
Hutchins, Jared vs Hutchins, Dana [IMAGED]		19FL004465C	$194.70	04/08/21
Hutchins, Jared vs Hutchins, Dana [IMAGED]		19FL004465C	$194.70	04/08/21
Hyman vs. Campos	Campos, Francisco	37-2008-00004366-SC-SC-CTL	$449.00	06/08/15
Iacovazzo vs. Ihlbrock-[IMAGED]	Mercury Insurance Group for John F. Bonno	37-2011-00097750-CU-PA-CTL	$150.00	06/27/12
IAHLDHFAPIMP PAP LLC vs. Elizabeth Noll [IMAGED]	KNOTTNERUS & ASSOCIATES	37-2017-00023167-CU-OR-CTL	$466.82	05/27/20
IAHLDHFAPIMP PAP LLC vs. Elizabeth Noll [IMAGED]	KNOTTNERUS & ASSOCIATES	37-2017-00023167-CU-OR-CTL	$437.84	09/24/20
IAHLDHFAPIMP PAP LLC vs. Elizabeth Noll [IMAGED]	KNOTTNERUS & ASSOCIATES	37-2017-00023167-CU-OR-CTL	$671.20	01/04/21
Ibanez vs. Miller	USAA General Indemnity Company	37-2013-00300767-SC-SC-NC	$20.00	02/14/14
Ibanez vs. Miller	USAA General Indemnity Company	37-2013-00300767-SC-SC-NC	$20.00	02/14/14
Ibarra vs Wills [IMAGED]	IBARRA, ROSE ANN	37-2021-00014575-SC-SC-CTL	$17.00	04/29/21
In Re: 2007 Wildfire Class Litigation [IMAGED]	Par Electrical Contractors, Inc.	37-2008-00093086-CU-NP-CTL	$550.00	09/13/10
In re: 2007 Wildfire Governmental Entities Litigation - Witch Creek / Guejito Fires (Wildfire Govt Litigation) [IMAGED]	Par Electrical Contractors, Inc.	37-2008-00093084-CU-NP-CTL	$550.00	09/13/10
In Re: 2007 Wildfire Individual Litigation-Witch Creek/Guejito Fires [E-FILE]	CORRALES, MANUEL, JR	2008-93080A	$37.02	01/13/17
In Re: 2007 Wildfire Individual Litigation-Witch Creek/Guejito Fires [E-FILE]	CORRALES, MANUEL, JR	2008-93080A	$290.00	06/17/15
In Re: 2007 Wildfire Individual Litigation-Witch Creek/Guejito Fires [E-FILE]	Ross, Christine	2008-93080A	$1.67	07/21/17
In Re: 2007 Wildfire Individual Litigation-Witch Creek/Guejito Fires [E-FILE]	QUINN EMANUEL URQUHART & SULLIVAN LLP	2008-93080A	$651.48	08/18/17
In Re: 2007 Wildfire Individual Litigation-Witch Creek/Guejito Fires [E-FILE]	Sempra Energy	2008-93080A	$1,126.07	10/12/17
In Re: 2007 Wildfire Individual Litigation-Witch Creek/Guejito Fires [E-FILE]	CHIATE, KENNETH R	2008-93080A	$196.08	01/11/16
In Re: 2007 Wildfire Individual Litigation-Witch Creek/Guejito Fires [E-FILE]	FOX, HERB	2008-93080A	$552.79	01/11/16
In Re: 2007 Wildfire Individual Litigation-Witch Creek/Guejito Fires [IMAGED]	BROWN, WILLIAM J	37-2008-00093080-CU-NP-CTL	$23.32	09/13/13
In Re: 2007 Wildfire Individual Litigation-Witch Creek/Guejito Fires [IMAGED]	Par Electrical Contractors, Inc.	37-2008-00093080-CU-NP-CTL	$550.00	09/13/10
In Re: 2007 Wildfire Individual Litigation-Witch Creek/Guejito Fires [IMAGED]	Par Electrical Contractors, Inc.	37-2008-00093080-CU-NP-CTL	$355.00	09/13/10
In Re: 2007 Wildfire Insurer Litigation - Witch Creek/Guejito Fires [IMAGED]	Par Electrical Contractors, Inc.	37-2008-00093082-CU-NP-CTL	$355.00	09/10/10
In Re: 2007 Wildfire Insurer Litigation - Witch Creek/Guejito Fires [IMAGED]	Par Electrical Contractors, Inc.	37-2008-00093082-CU-NP-CTL	$550.00	09/10/10
Ingrande vs. Home Depot USA Inc [IMAGED]	CONLEY, JAMES	37-2012-00092898-CU-WT-CTL	$315.25	10/10/14
Ingrande vs. Home Depot USA Inc [IMAGED]	MIRCH, MARIE	37-2012-00092898-CU-WT-CTL	$220.50	10/17/14
Insurance Company of the West vs Klappauf [IMAGED]	State Farm Mutual Automobile Ins. Co. c/O Katherine Whinery	37-2019-00007635-CL-PO-CTL	$145.00	05/07/19
Integrated School Based Health vs S & M Moving [IMAGED]	Integrated School Based Healttttt	37-2021-00003590-SC-SC-CTL	$50.00	03/09/21
INTERNATIONAL MARKETING ENTERPRISES LLC vs. Biofilm Inc [IMAGED]	CAMPBELL, LEON	37-2012-00100243-CU-MC-CTL	$307.92	07/22/13
IPPOLITO, LISA VS IPPOLITO, JOSEPH	QUIRK, SUZANNE M	D556082	$28.50	11/02/16
IPPOLITO, LISA VS IPPOLITO, JOSEPH	IPPOLITO, JOSEPH	D556082	$62.00	11/02/16
IPPOLITO, LISA VS IPPOLITO, JOSEPH	QUIRK, SUZANNE M	D556082	$80.00	08/28/17
Issa vs Applegate [IMAGED]	Bell, McAndrews & Hiltachk LLP	37-2016-00039144-CU-MC-CTL	$700.00	10/06/17
Issa vs Applegate [IMAGED]	Remcho, Johansen & Purcell, LLP	37-2016-00039144-CU-MC-CTL	$11.24	12/29/17
Jack Roddy vs. Wayne Pierce [IMAGED]	One Legal LLC	37-2013-00065005-CU-EN-CTL	$30.00	11/08/13
Jackie Oneal Usher vs White Communications LLC [E-FILE]	HOGUE & BELONG	37-2014-00038321-CU-OE-CTL	$100.00	12/20/19
Jackie Oneal Usher vs White Communications LLC [E-FILE]	HOGUE & BELONG	37-2014-00038321-CU-OE-CTL	$62.00	01/24/20
Jackie Oneal Usher vs White Communications LLC [E-FILE]	USHER, JACKIE	37-2014-00038321-CU-OE-CTL	$18.00	06/12/20
Jaclyn Preciado Trustee of the Maraziti Family Est 11/19/2011 vs. Wilmington Trust National Association [IMAGED]	Richard Joseph Maraziti	37-2017-00006282-CU-OR-CTL	$5,000.00	03/23/17
Jaclyn Preciado Trustee of the Maraziti Family Est 11/19/2011 vs. Wilmington Trust National Association [IMAGED]	Carey, Kevin A	37-2017-00006282-CU-OR-CTL	$5,000.00	01/16/18
Jacobs vs Sharp Healthcare [E-FILE]	OneLegal LLC	37-2019-00070139-CU-MM-CTL	$539.00	03/24/21
Jacobs vs Sharp Healthcare [E-FILE]	JACOBS, VALORI	37-2019-00070139-CU-MM-CTL	$375.00	09/08/21
James A. Wheeler an individual assignee of NW Tech Capital Inc vs. Poso Creek Energy LLC [IMAGED]	law office john e. dolkart	37-2010-00102953-CU-BT-CTL	$22.00	12/02/11
James Buller vs. Hensel Phelps Construction Company [IMAGED]	Bona Law PC	37-2017-00002228-CU-PO-CTL	$2,780.00	06/22/20
James Buller vs. Hensel Phelps Construction Company [IMAGED]	Lewis Brisbois Bisgaard & Smith LLP	37-2017-00002228-CU-PO-CTL	$5.00	07/10/20
James Buller vs. Hensel Phelps Construction Company [IMAGED]	BONA LAW PC	37-2017-00002228-CU-PO-CTL	$10.00	07/22/20
James C Kelly vs Barbara J Orr [Imaged]	HOWARD, JOHN W	37-2014-00004832-CU-PN-CTL	$100.00	04/10/15
James C Kelly vs Barbara J Orr [Imaged]	HOWARD, JOHN W	37-2014-00004832-CU-PN-CTL	$59.00	05/11/15
James D Sallah solely in his capacity as Corporate Monitor for OM Global Investment Fund LLC vs Columbia Downtown LLC [IMAGED]	Vivoli Saccuzzo, LLP	37-2016-00020073-CU-BC-CTL	$45.15	06/11/19
James D Sallah solely in his capacity as Corporate Monitor for OM Global Investment Fund LLC vs Columbia Downtown LLC [IMAGED]	Gregor Law Offices	37-2016-00020073-CU-BC-CTL	$38.50	06/19/19
James D Sallah solely in his capacity as Corporate Monitor for OM Global Investment Fund LLC vs Columbia Downtown LLC [IMAGED]	LAW OFFICES OF JOSEPH A. LARA	37-2016-00020073-CU-BC-CTL	$154.50	07/12/19
James Dodd in his capacity as a shareholder of One Easy Loan Inc vs. One Easy Loan Inc [IMAGED]	CALIBER LEGAL, PC	37-2009-00085219-CU-MC-CTL	$65.50	01/23/14
James Smith by and through his Successor in Interest Staajabu Heshimu vs Front Porch Communities Operating Group LLC [IMAGED]	LEWIS BRISBOIS BISGAARD & SMITH, LLP	37-2019-00022902-CU-PO-CTL	$283.00	02/20/20
James vs Compos [IMAGED]	Bealer, Lakisha Lynette	37-2019-00015075-SC-SC-CTL	$24.01	03/22/19
James Zenovic vs Von Becelaere Venutures LLC [E-FILE]	Walsh McKean Furcolo LLP Attorneys at Law	37-2017-00033947-CU-CD-CTL	$100.00	04/11/19
Janis vs. Wade [IMAGED]	CAUFIELD, CANDICE E	37-2012-00094759-CU-PA-CTL	$403.00	07/24/14
JASON REDON	REDON	M135875DV-A	$185.20	01/28/19
JAVIER RODRIGUEZ	BONDS, INC.	CD239833	$370.00	09/12/13
Jazirian vs Regents of the University of California at San Diego [IMAGED]	Rejali Law Firm	37-2016-00007684-CU-CR-CTL	$575.00	06/08/18
JCCP4041 COORDINATION PROCEEDING TOBACCO LITIGATION [IMAGED]	Wright & L'Estrange Lawyers	JCCP4041	$5.15	04/18/12
JCCP4042 COORDINATION PROCEEDING TOBACCO LITIGATION [E-FILE]	Robinson Calcagnie Robinson Shapiro Davis Inc	JCCP4042	$7.12	12/23/13
JCCP4042 COORDINATION PROCEEDING TOBACCO LITIGATION [E-FILE]	ROBINSON, MARK P	JCCP4042	$11,050.00	12/30/13
JCCP4042 COORDINATION PROCEEDING TOBACCO LITIGATION [E-FILE]	STONE, GREGORY P	JCCP4042	$4,974.08	01/02/14
JCCP4154 COORDINATION PROCEEDING CIPRO CASES I & II [E-FILE]	Saveri, Joseph R	JCCP4154	$6.00	07/21/17
JCCP4154 COORDINATION PROCEEDING CIPRO CASES I & II [E-FILE]	Lang, Hanigan & Carvalho, LLP	JCCP4154	$70.00	08/04/17
JCCP4154 COORDINATION PROCEEDING CIPRO CASES I & II [E-FILE]	Lang Hanigan & Carvalho	JCCP4154	$120.00	11/03/17
JCCP4154 COORDINATION PROCEEDING CIPRO CASES I & II [E-FILE]	Joseph Saveri Law Firm Inc.	JCCP4154	$200.00	11/17/17
Jeffrey M Justice	Jeffrey Michael Justice	DL31502	$856.00	07/03/17
JEHA, RONALD DEAN VS KILBY TERRAZAS, ALEXXA N.		D547454	$275.00	07/22/16
JELD-WEN INC vs ACTION IRON WORKS INC [E-File]	The Sieving Law Firm, A.P. C.	GIC789367	$310.25	09/18/12
JELD-WEN INC vs ACTION IRON WORKS INC [E-File]	The Sieving Law Firm	GIC789367	$100.00	09/21/12
Jelinski vs. Zema [IMAGED]	Zema, Carmel L	37-2019-00052181-SC-SC-CTL	$264.72	01/27/20
JENKINS, THOMAS VS JENKINS, JOHNNIE P. [Partial Imaged]	KNOLL, JOHN	D516911	$100.00	05/17/19
JENKINS, THOMAS VS JENKINS, JOHNNIE P. [Partial Imaged]	KNOLL, JOHN	D516911	$21.56	06/20/19
JENKINS, THOMAS VS JENKINS, JOHNNIE P. [Partial Imaged]	KNOLL, JOHN	D516911	$50.00	06/20/19
JENKINS, THOMAS VS JENKINS, JOHNNIE P. [Partial Imaged]	KNOLL, JOHN	D516911	$13.00	08/12/19
Jensen vs. Russo	MAZZARELLA LAW GROUP	37-2011-00077297-CU-OR-SC	$59.00	07/24/13
Jensen vs. Russo	MAZZARELLA LAW GROUP	37-2011-00077297-CU-OR-SC	$1,210.68	08/19/13
Jentz vs. Walsh	Walsh, Arthur J	37-2017-00352406-SC-SC-CTL	$119.32	08/29/18
Jernigan v Boston Market Corporation [IMAGED]	OneLegal	37-2017-00051093-CU-PO-CTL	$60.00	07/24/20
JESSICA WALSCH	CONDON	402058978	$164.00	07/30/15
Jesus vs. Kasaros	Dedeico, Jesus	37-2015-00325905-SC-SC-CTL	$25.00	10/25/17
Jimenez vs. Cedillo	Cedillo, Modesta	37-2012-00001567-SC-SC-CTL	$35.00	08/06/12

NAME	TRUST DEPOSITOR/ADDRESS	CASE NUMBER	AMOUNT	INITIAL DEPOSIT DATE
John Doe MD vs. The Regents of the University of California [IMAGED]	Cardozo, Raymond A	37-2017-00023321-CU-MC-CTL	$221.30	01/05/18
JOHN F JARECKI JR AND MARIA JARECKI TRUSTEES OF THE JOHN AND MARIA JARECKI TRUST DATED JULY 8 1998 vs. EDWARD ZITTER AND JUDITH ZITTER CO-TRUSTEES OF THE ZITTER FAMILY TRUST DATES AUGUST 9 2004 [IMAGED]	The McMillian Law Firm, APC	37-2013-00032976-CU-MC-CTL	$17.19	12/03/20
JOHN F JARECKI JR AND MARIA JARECKI TRUSTEES OF THE JOHN AND MARIA JARECKI TRUST DATED JULY 8 1998 vs. EDWARD ZITTER AND JUDITH ZITTER CO-TRUSTEES OF THE ZITTER FAMILY TRUST DATES AUGUST 9 2004 [IMAGED]	The McMillan Law Firm APC	37-2013-00032976-CU-MC-CTL	$11.81	01/29/21
JOHN F JARECKI JR AND MARIA JARECKI TRUSTEES OF THE JOHN AND MARIA JARECKI TRUST DATED JULY 8 1998 vs. EDWARD ZITTER AND JUDITH ZITTER CO-TRUSTEES OF THE ZITTER FAMILY TRUST DATES AUGUST 9 2004 [IMAGED]	Leyla S. Jones	37-2013-00032976-CU-MC-CTL	$16.80	05/05/21
JOHN F JARECKI JR AND MARIA JARECKI TRUSTEES OF THE JOHN AND MARIA JARECKI TRUST DATED JULY 8 1998 vs. EDWARD ZITTER AND JUDITH ZITTER CO-TRUSTEES OF THE ZITTER FAMILY TRUST DATES AUGUST 9 2004 [IMAGED]	CANDACE B. KHOROUZAN	37-2013-00032976-CU-MC-CTL	$26.95	05/05/21
John Hale vs. Nationstar Mortgage LLC [IMAGED]	IRONCASTLE, MICHELE E.	37-2017-00027335-CU-OR-CTL	$1,079.00	01/07/19
John Kim vs Leap Wireless International Inc [E-File]	DANIELL, ANAND L	37-2013-00058491-CU-BT-CTL	$312.35	03/12/15
JOHN RORABAUGH	RORABAUGH	CS288732-2	$30.80	12/08/22
JOHN RORABAUGH	RORABAUGH	SCD234019-A	$212.00	02/28/11
JOHN RORABAUGH	RORABAUGH	SCD234019	$59.96	02/28/11
JOHN RORABAUGH	RORABAUGH	SCD253286-A	$274.96	04/16/16
Johnson vs. City of San Diego [IMAGED]	Higgins, Ronald Joseph	37-2007-00081417-CU-PT-CTL	$100.00	02/15/08
Johnson vs. HUFFMAN [IMAGED]	Wilson, Elser, Moskowitz, Edelman & Dicker LLP	37-2015-00034545-CU-BT-CTL	$220.50	04/11/19
Johnson-Schott vs Klepper [IMAGED]	Johnson-Scott, Jodi	37-2021-00031700-SC-SC-CTL	$22.00	07/27/21
Jonathan Provost vs. Yourmechanic Inc [E-File]	Littler Mendelson, P.C.	37-2017-00024056-CU-OE-CTL	$90.00	09/18/19
Jonathan Valdovinos	Jonathan Valdovinos	2038801	$239.00	09/05/17
Jones vs. City of San Diego [IMAGED]	Williamson, Michael D	37-2017-00031786-CU-WM-CTL	$2.00	11/30/18
Jones vs. City of San Diego [IMAGED]	Williamson, Michael D	37-2017-00031786-CU-WM-CTL	$78.85	02/14/19
Jones vs. City of San Diego [IMAGED]	Williamson, Michael D	37-2017-00031786-CU-WM-CTL	$375.00	02/14/19
Jordana Bauman vs Wells Fargo Bank NA [IMAGED]	SEVERSON & WERSON, APC	37-2018-00028859-CU-OR-CTL	$17.00	06/10/20
Josefina Hansing vs. Richard Anthony Sepolio [E-FILE]	The Cifarelli Law Firm, LLP	37-2017-00021909-CU-PA-CTL	$31.11	11/22/19
Josefina Hansing vs. Richard Anthony Sepolio [E-FILE]	Law Offices of William W. Green & Associates	37-2017-00021909-CU-PA-CTL	$17.78	01/10/20
Joseph E Martell vs Encore Medical LP [IMAGED] [CASE VOIDED - see 2015-26823]	American Messenger Services	37-2015-00027411-CU-PL-CTL	$435.00	09/09/15
Joseph Lopez vs City of San Diego [Imaged]	Singleton, Terry	37-2016-00027281-CU-PA-CTL	$80.00	07/13/18
JP Morgan Chase Bank, N.A., an acquirer of certain assets and liabilities of Washington Mutual Bank from the FDIC acting as receiver vs. Carmichael [IMAGED]	AlvaradoSmith	37-2010-00092800-CU-OR-CTL	$497.00	05/23/13
jpMorgan Chase Bank NA vs BNS Brewing & Distilling Co LLC [IMAGED]	Purdy & Bailey	37-2016-00009605-CU-CL-CTL	$5.65	07/13/18
JTB Investment LLC vs Donovan [IMAGED]	Pacific Premier Bank	37-2019-00068280-CU-FR-CTL	$250,000.00	03/04/20
Juanita Develasco vs. Atlas Construction Supply [IMAGED]	LOIS MASON THOMPSON	37-2017-00029572-CU-PO-CTL	$57.46	12/12/19
Juanulewicz vs. Lively [IMAGED]	Lebow, Bradley A.	37-2016-00003644-CU-PN-CTL	$18.00	02/17/17
Julio Dubon II vs Rosa Gonzalez [IMAGED]	Marshall, Daniel	37-2017-00032923-CL-UD-CTL	$4.25	06/08/18
Justin Case	Justin Case	2096810	$25.00	04/18/17
Kagewerks Inc vs. Kalasho [IMAGED]	Lepiscopo, Peter D.	37-2013-00041692-CU-BC-CTL	$6.00	11/22/13
Kansas City Life Insurance Company vs. Albayalde [IMAGED]	Kansas City Life Insurance Company	37-2019-00036756-CL-MC-CTL	$5,063.47	07/26/19
KAPLAN, ANDREW M. VS KAPLAN, DENISE B.	HEJMANOWSKI, LEE E	D510892	$50.00	10/04/19
Kapusnik vs Lattig[IMAGED]	Jessica M. Lattig	37-2015-00041631-CL-UD-NC	$1,099.95	02/10/16
Karen Brand-Rogoff trustee of the Karen H Brand-Rogoff Living Trust dated August 9, 1991 vs. Brand-Rubin [IMAGED]	PANISH, NEAL P	37-2014-00005315-CU-BC-CTL	$100.00	07/09/15
Karen Brand-Rogoff trustee of the Karen H Brand-Rogoff Living Trust dated August 9, 1991 vs. Brand-Rubin [IMAGED]	PANISH, NEAL P	37-2014-00005315-CU-BC-CTL	$632.10	07/09/15
Karen Brand-Rogoff trustee of the Karen H Brand-Rogoff Living Trust dated August 9, 1991 vs. Brand-Rubin [IMAGED]	GERSON LAW FIRM APC	37-2014-00005315-CU-BC-CTL	$146.99	07/17/15
Karen Brand-Rogoff trustee of the Karen H Brand-Rogoff Living Trust dated August 9, 1991 vs. Brand-Rubin [IMAGED]	GERSON LAW FIRM APC	37-2014-00005315-CU-BC-CTL	$100.00	07/17/15
Keebler vs Keebler [IMAGED]	Keebler, Edward, JR	37-2017-00010382-CU-FR-CTL	$254.00	06/11/19
KELLEY, JEREMY VS SANCHEZ, SANDRA SUSANA	SANCHEZ, SANDRA SUSANA	D523006	$189.69	03/16/16
Kelly Anne Mccarthy	Kelly Anne Mccarthy	18T299253C	$162.00	11/21/18
Kelly vs Walker [IMAGED][SHRIVER]	Marshall, Daniel E	37-2020-00034796-CL-UD-CTL	$1,000.00	01/25/21
Kelly vs Walker [IMAGED][SHRIVER]	Marshall, Daniel E	37-2020-00034796-CL-UD-CTL	$1,000.00	02/01/21
Kennedy Donohue vs. AMN Services LLC [E-FILE]	Yaeckel, Eric K	37-2014-00012605-CU-OE-CTL	$8.00	06/02/17
Kennedy Donohue vs. AMN Services LLC [E-FILE]	Yaeckel, Eric K	37-2014-00012605-CU-OE-CTL	$80.00	06/02/17
Kennedy Donohue vs. AMN Services LLC [E-FILE]	Wemmer, Taylor H	37-2014-00012605-CU-OE-CTL	$8.44	06/02/17
Kepple vs. Trudo [IMAGED]	Michael Eastman	37-2011-00070562-CU-PA-EC	$1.54	07/22/16
Khalda Jabo vs YMCA of San Diego County [IMAGED]	LiMandri, Charles S	37-2016-00031790-CU-PO-CTL	$47.06	09/15/17
Khalda Jabo vs YMCA of San Diego County [IMAGED]	LiMandri, Charles S	37-2016-00031790-CU-PO-CTL	$100.00	09/15/17
Khalda Jabo vs YMCA of San Diego County [IMAGED]	Freedman, Jeremy B	37-2016-00031790-CU-PO-CTL	$100.00	10/27/17
Khalda Jabo vs YMCA of San Diego County [IMAGED]	Freedman, Jeremy B	37-2016-00031790-CU-PO-CTL	$166.47	10/27/17
Khalda Jabo vs YMCA of San Diego County [IMAGED]	Limandri & Jonna	37-2016-00031790-CU-PO-CTL	$95.00	12/29/17
Khouri vs Khouri [IMAGED]	Khouri, Suhair F	37-2016-00006872-CU-OR-CTL	$200.00	09/15/17
Khwaja vs Deen [IMAGED]	Pernicka, Charles L	37-2016-00026164-CL-UD-NC	$15.80	04/06/18
Khwaja vs Deen [IMAGED]	Pernicka, Charles L	37-2016-00026164-CL-UD-NC	$12.16	04/06/18
Kileigh Carrington vs Starbucks Corporation [IMAGED]	Knopp, Gregory W	37-2014-00018637-CU-OE-CTL	$115.94	07/14/17
Kileigh Carrington vs Starbucks Corporation [IMAGED]	Sullivan Law Group	37-2014-00018637-CU-OE-CTL	$104.20	11/17/17
Kim Glandon vs Specialized Loan Servicing LLC [Imaged]	GLANDON, KIM	37-2017-00012104-CU-OR-CTL	$5,000.00	05/11/17
KIM PEOPLE	TERRY	M165802	$700.00	11/19/15
KIM vs R CONSULTING & SALES INC [IMAGED]	Tauger, Paul N	37-2019-00023850-CU-MC-CTL	$28.00	11/14/19
KIM vs R CONSULTING & SALES INC [IMAGED]	TAUGER, PAUL NATHAN	37-2019-00023850-CU-MC-CTL	$325.00	02/03/20
Kim vs. City of San Diego[IMAGED]	MCATEER, THERESA C	37-2014-00017841-CU-WM-CTL	$54.25	07/17/15
Kimbrell, Hanna Perez vs Kimbrell, James [IMAGED]	Kimbrell, James	D563107	$460.08	02/10/21
Kimbrell, Hanna Perez vs Kimbrell, James [IMAGED]	Kimbrell, James	D563107	$9.84	02/10/21
KINI TIAPULA	LLANETA	SCS295907	$225.00	02/07/20
Kinsella vs. Kinsella [IMAGED]	WOLFE, DEBORAH A.	37-2018-00006622-CU-MC-CTL	$16.00	01/07/19
KINSELLA, TAMARA VS KINSELLA, KEVIN [PARTIAL IMAGED]	Advance Attorney Services, Inc	D540396	$31.06	04/11/18
KINSELLA, TAMARA VS KINSELLA, KEVIN [PARTIAL IMAGED]	Advance Attorney Services, Inc	D540396	$31.06	04/11/18
KIOLBASA, PEGGY VS KIOLBASA, LEE	KNOLL, JOHN	D565111	$277.00	09/12/18
KIOLBASA, PEGGY VS KIOLBASA, LEE	KNOLL, JOHN	D565111	$48.00	09/12/18
Kitrosser vs. Taylor [IMAGED]	BROWN, WEGNER & BERLINGER LLP	37-2009-00099700-CU-MM-CTL	$100.00	11/22/13
Kivel vs. McInerney [IMAGED]	Schwerdfeger, Sean D	37-2016-00028099-CU-BC-CTL	$22.04	02/14/19
Kivel vs. McInerney [IMAGED]	LAW OFFICES OF SCOTT N. KIVEL	37-2016-00028099-CU-BC-CTL	$7.36	05/10/19
Klimovitsky, Boris vs Klimovitsky, Livia [IMAGED]	Botros, Andrew J.	17FL000940C	$50.00	08/10/20
Koenig vs. Warner Unified School District [IMAGED]	Bartosh, Robert A	37-2015-00015380-CU-CO-CTL	$4.00	07/14/17
Koenig vs. Warner Unified School District [IMAGED]	Bartosh, Robert A	37-2015-00015380-CU-CO-CTL	$925.40	08/04/17
Koenig vs. Warner Unified School District [IMAGED]	Hicks, Mathew R	37-2015-00015380-CU-CO-CTL	$278.00	09/15/17
Koenig vs. Warner Unified School District [IMAGED]	Lozano Smith LLP	37-2015-00015380-CU-CO-CTL	$350.00	10/27/17
Kohlman vs Mudgett III [IMAGED]	The Appellate Law Firm	37-2019-00006030-CU-MC-CTL	$490.38	07/27/20
Kolze vs. San Diego Motor Coach Resorts LLC	San Diego Motor Coach Resorts LLC	37-2016-00338264-SC-SC-CTL	$999.63	01/09/17
Konotchick, Karin Jean vs Hanson, Aaron Alexander [IMAGED]	DOMERCQ, PIERRE	19FL014932C	$8.00	03/19/21
KOONER, RAJNISH S. VS KOONER, BANITA		D550275	$50.00	08/12/19
KOONER, RAJNISH S. VS KOONER, BANITA		D550275	$240.00	08/12/19
KOONER, RAJNISH S. VS KOONER, BANITA		D550275	$50.00	01/06/20
KOONER, RAJNISH S. VS KOONER, BANITA	KOONER, RAJNISH S.	D550275	$42.00	01/06/20
Kostron vs. Hinojosa	Hinojosa, Loly	37-2016-00337918-SC-SC-CTL	$15.00	08/12/20
Krizan Associates Inc vs Pereira [IMAGED]	Navigato & Battin LLP	37-2019-00017335-CU-BC-CTL	$3.00	08/13/21
Krizan Associates Inc vs Pereira [IMAGED]	BATTIN, MICHAEL	37-2019-00017335-CU-BC-CTL	$50.00	09/16/21
Kroutik vs Metrome HOA [IMAGED][VOIDED]	Kroutik, Vladislav	37-2021-00015583-SC-SC-CTL	$45.00	04/09/21
Krum vs Dureau [IMAGED]	Krum, Gordon L	37-2020-00011945-SC-SC-CTL	$1.30	07/22/21
Krzysztof M Kuczkowski vs Reliance Standard Life Insurance Company [IMAGED]	PEDROZA, KENNETH R	37-2014-00034552-CU-IC-CTL	$100.00	05/29/15
Kullberg vs Kegel [IMAGED]	RS Design & Development, Inc	37-2017-00009817-CU-BC-CTL	$480.00	02/26/19
Kumar MD vs. GOLDKLANG MD [IMAGED]	WITHAM MAHONEY & ABBOTT, LLP	37-2015-00038115-CU-BC-CTL	$307.26	01/05/18
KUTZKE vs. City of San Diego [IMAGED]	THE CITY OF SAN DIEGO	37-2015-00014564-CU-EI-CTL	$325.00	05/09/16
La Costa Court Assoc vs. Jones	jones, julie	37-2015-00316361-SC-SC-NC	$10.00	11/23/15
La Jolla Benefits Association LLC vs City of San Diego [IMAGED]	Aguirre & Severson	37-2016-00045595-CU-MC-CTL	$245.00	02/14/19
La Jolla Benefits Association LLC vs City of San Diego [IMAGED]	Aguirre & Severson LLP	37-2016-00045595-CU-MC-CTL	$20.00	02/14/19
La Jolla Cove Investment's Family Trust vs. East	La Jolla Cove Investment Family Trust	37-2013-00305092-SC-SC-CTL	$7,197.07	10/09/18
Labor Commissioner Chief of the Division of Labor Standards Enforcement State of California vs. Family Residential Care LLC [IMAGED]	Chicago Title Company	37-2017-00017903-CU-MC-CTL	$80.00	08/01/17
Lackritz vs. Dyson	Albert Dyson & Julie Dyson	37-2016-00330324-SC-SC-NC	$185.10	09/09/16
Ladawn M Tanner vs. Mission Valley Cornerstone Property LLC [IMAGED]	Austin Legal Group	37-2017-00031074-CU-OR-CTL	$347.18	08/17/18
Ladawn M Tanner vs. Mission Valley Cornerstone Property LLC [IMAGED]	Austin Legal Group, APC	37-2017-00031074-CU-OR-CTL	$28.22	08/17/18
Ladawn M Tanner vs. Mission Valley Cornerstone Property LLC [IMAGED]	Lounsbery Ferguson Altona & Peak	37-2017-00031074-CU-OR-CTL	$565.00	11/30/18
Lane vs Airbnb Inc [IMAGED]	Lane, Joshua	37-2021-00039065-SC-SC-CTL	$12.50	09/28/21
Lanes End LLC vs. Baldwin [IMAGED]	Lanes End, LLC	37-2012-00085855-CU-OR-CTL	$20,000.00	08/04/14
Langley, Nicholas A. vs Langley, Dessarae S. [IMAGED]	Langley, Dessarae S.	D564847	$0.50	01/07/19
Lankford vs. Miller	Miller, Peter	37-2011-00012722-SC-SC-NC	$918.78	04/24/17
LAPOINTE vs BANKS	County of San Diego Sheriff Department - Civil Division	SC146407	$30.00	04/04/16
LARA GRESSLEY	BARTELL HENSEL	CN378420	$708.00	06/03/16
Larkspur Heights and Calico Bluffs Homeowners Association vs Boyd [IMAGED]	Shields, Christopher	37-2019-00031636-CL-UD-CTL	$750.00	11/21/19
Laroashun-Roberts vs. Albertsons Companies Inc [IMAGED]	Albertsons Companies Inc	37-2019-00048079-SC-SC-CTL	$1.07	01/13/20
Larsen vs. Emil Torkar and Trust [IMAGED]	Emil Torkar and Trust	37-2017-00038519-SC-SC-CTL	$40.00	05/22/18
Larson, Morgan vs McDermott, Patrick [IMAGED]	Costales, Lloyd S.	20FL010044C	$50.00	07/01/21
Latitude Owners Association vs. Tadesse	Tadesse, Layne	37-2011-00006283-SC-SC-CTL	$3,841.38	01/06/17
Laub vs. Moshtagh	Moshtagh, Mike	37-2015-00321822-SC-SC-CTL	$0.60	12/15/15
LAUBRO NO 1 LLC vs. CITY NATIONAL BANK AS TRUSTEE OF THE HERBERT AND HELEN KELLY TRUST DATED MAY 17 1951 [IMAGED]	Seltzer Caplan McMahon Vitek	37-2017-00007154-CU-BT-CTL	$5.40	04/11/19
LAUBRO NO 1 LLC vs. CITY NATIONAL BANK AS TRUSTEE OF THE HERBERT AND HELEN KELLY TRUST DATED MAY 17 1951 [IMAGED]	Seltzer Caplan McMahon Vitek	37-2017-00007154-CU-BT-CTL	$0.58	04/11/19
LAUBRO NO 1 LLC vs. CITY NATIONAL BANK AS TRUSTEE OF THE HERBERT AND HELEN KELLY TRUST DATED MAY 17 1951 [IMAGED]	CALDARELLI HEJMANOWSKI PAGE & LEER, LLP	37-2017-00007154-CU-BT-CTL	$41.62	08/28/19
LAUBRO NO 1 LLC vs. CITY NATIONAL BANK AS TRUSTEE OF THE HERBERT AND HELEN KELLY TRUST DATED MAY 17 1951 [IMAGED]	Seltzer Caplan McMahon Vitek	37-2017-00007154-CU-BT-CTL	$50.00	09/18/19
Law Offices of Benjamin Pavone PC vs Willis [IMAGED]	The Law Offices of Benjmin Pavone	37-2017-00007364-CU-BC-CTL	$10,000.00	03/30/17
Law Offices of Les Zieve [IMAGED]	Law Offices of Les Zieve	37-2016-00014725-CU-PT-CTL	$25,849.54	07/18/16
Law Offices of Les Zieve VS. All Claimants to the Surplus Funds of sale of 918 Saint Germain Road, Chula Vista, CA 91913 [IMAGED]	The Law OFfices of Les Zieve	37-2015-00035200-CL-PT-CTL	$16,828.57	11/09/15
LAWRENCE vs ARNELL	ARNELL, LANTZ	GIS20077	$293.50	04/10/13
LAWRENCE vs ARNELL	Arnell, Lantz E	GIS20077	$100.00	02/04/08
LAWRENCE vs ARNELL	Arnell, Betty Corriere	GIS20077	$66.00	09/20/07
Le vs Nakase [IMAGED]	Henry Le individually and derivativly on behalf of HL Welding Inc	37-2018-00015252-CU-NP-CTL	$1,000.00	11/29/18
LE VUONG	LEE	D484031	$36.00	06/30/12
Leah Levi vs. THE REGENTS OF THE UNIVERSITY OF CALIFORNIA [IMAGED]	WATKINS, DANIEL W	37-2014-00027582-CU-OE-CTL	$46.00	01/11/16
Leask vs Montion [IMAGED]	Montion, Sarah Anne	37-2019-00023136-SC-SC-CTL	$663.63	09/04/19
Leddy vs Palomar Heights Care Center LLC [IMAGED]	Kindley, George R	37-2016-00039125-CU-PO-CTL	$242.74	06/22/18
Leddy vs Palomar Heights Care Center LLC [IMAGED]	Williams, Jon R	37-2016-00039125-CU-PO-CTL	$330.00	07/13/18
Lei vs Gibson [IMAGED]	One Legal LLC	37-2019-00054709-CL-UD-CTL	$210.00	03/03/20
Lei vs Gibson [IMAGED]	One Legal LLC	37-2019-00054709-CL-UD-CTL	$435.00	03/03/20

NAME	TRUST DEPOSITOR/ADDRESS	CASE NUMBER	AMOUNT	INITIAL DEPOSIT DATE
Lenarcic vs. Standifer [IMAGED]	Jackson, Robert	37-2013-00063116-CU-PA-CTL	$100.00	08/26/16
Lenarcic vs. Standifer [IMAGED]	TYSON & MENDES	37-2013-00063116-CU-PA-CTL	$3,250.00	06/14/16
Lenina Ann Duterte	Lenina Ann Duterte	Z473567	$120.00	10/02/17
Leo Katz individual and as Trustee of the Leo and Claire Kats Trust vs. Recontrust Company NA [IMAGED]	Welch, Eric M	37-2012-00094022-CU-BC-CTL	$52.40	05/08/14
Leon vs. Carrizal	Molina, Oscar	37-2011-00007676-SC-SC-CTL	$1,194.10	11/17/15
Leonard Ellis Trustee of the Ellis Family Trust dated April 9 1993 vs. Varley [IMAGED]	GREBING, STEPHEN	37-2012-00093065-CU-OR-CTL	$16.65	07/17/14
Leshawn Mccray vs Wireless World LLC [IMAGED]	Skane Wilcox LLP	37-2018-00005597-CU-OE-CTL	$80.00	10/25/18
Leslie and Associates Inc vs. Mazzenga	Mazzenga, Angela	37-2010-00021703-SC-SC-EC	$793.01	03/09/16
LEVINE vs CHARVANIA INVESTMENTS L L C	LAW OFFICES OF DAVID J GALLO	GIC878347	$42.25	01/18/11
Li vs PEREZ [IMAGED]	The Greenfield Law Firm APC	37-2019-00041998-CL-UD-CTL	$0.15	03/13/20
Li vs. Shar [IMAGED]	SHAR, THERESA	37-2018-00045221-SC-SC-CTL	$23.40	05/09/19
Lief, Yaron vs Nissan, Pnina [IMAGED]		17FL003120C	$92.85	01/18/19
Lief, Yaron vs Nissan, Pnina [IMAGED]	FLEISCHER, MYRA CHACK	17FL003120C	$320.00	01/18/19
Lief, Yaron vs Nissan, Pnina [IMAGED]	FLEISCHER, MYRA CHACK	17FL003120C	$320.00	04/18/19
Light vs. California Department of Parks and Recreation [IMAGED]	MUSELL, WENDY E	37-2013-00069437-CU-OE-CTL	$100.00	05/26/16
Light vs. California Department of Parks and Recreation [IMAGED]	NATIONWIDE LEGAL LLC	37-2013-00069437-CU-OE-CTL	$80.00	06/03/16
Light Wireless Communications vs. Five Star Synergy Inc [IMAGED]	Nowland, Thomas F	37-2014-00030251-CU-BC-CTL	$1,116.20	03/16/18
Light Wireless Communications vs. Five Star Synergy Inc [IMAGED]	Jaffe, Douglas	37-2014-00030251-CU-BC-CTL	$198.60	04/06/18
LIMBERG vs. Acute Response Team Inc	Acute Response Team Corp	37-2011-00018509-SC-SC-SC	$961.99	12/11/15
LINCOLN CREDIT CENTER INC vs. NATIONAL DEBT DEFENSE INC[IMAGED]	Lincoln Credit Center Inc	37-2014-00027888-CU-BC-CTL	$10,000.00	08/27/14
Linda L Jackson as Trustee of the Linda Louise Jackson Trust dated April 11 2001 vs VAmador [IMAGED]	Unknown, Maria Serrano	37-2015-00041088-CL-UD-CTL	$474.90	01/27/16
LINETT, BARBARA H. VS LINETT, DANA [Partial Imaged]		D545205	$7.00	04/18/19
Lions Community Service Corporation vs. Civic San Diego [IMAGED]	Armstrong, Michael F	37-2015-00040292-CU-BC-CTL	$450.00	08/07/18
Lions Community Service Corporation vs. Civic San Diego [IMAGED]	Green, Matthew L	37-2015-00040292-CU-BC-CTL	$800.00	08/07/18
Littlewood Financial Group vs. Gonzales [IMAGED]	OneLegal	37-2010-00077108-CU-BC-SC	$375.00	03/26/18
Liu vs. Needham	Needham, Perri	37-2013-00315440-SC-SC-CTL	$63.00	06/07/16
Llorente vs. Deluca [IMAGED]	Deluca, Linda	37-2019-00034803-SC-SC-CTL	$270.00	01/30/20
LLP Mortgage Ltd. vs. Gros	Gros, Porfie	37-2012-00038682-CL-UD-NC	$19.50	05/09/13
Lockrem vs. Stone	Lockrem, Damon	37-2008-00014336-SC-SC-NC	$909.83	06/27/17
LOJEK, RICK VS LOJEK, KRISTIN [Partial Imaged]	FREEMAN, ROBERT L	D533215	$275.00	02/11/19
Lomas Verdes Association vs. Saro [IMAGED]	Sara, Nancy B	37-2018-00065904-SC-SC-CTL	$3.28	06/03/21
Lopez vs. Eddleman	Eddleman, Amanda	37-2015-00319348-SC-SC-CTL	$11.53	09/28/21
Lopez vs. Furman [IMAGED]	Leon G. Lopez	37-2014-00027768-CU-MC-CTL	$730.05	09/17/15
Lopez vs. Lang [IMAGED]	US Bank	37-2016-00024959-CU-MC-CTL	$2,500.00	08/14/17
Lopez vs. Richs San Diego [IMAGED]	Schlichter, Kurt Andrew	37-2013-00080607-CU-PO-CTL	$141.50	01/05/18
Lozano vs Benton [IMAGED]	Benton, Kwii	37-2019-00049338-SC-SC-CTL	$764.78	11/17/20
LPP Mortgage LTD vs Gros[IMAGED]	Netrefa, Eduard	37-2015-00015957-CL-UD-NC	$900.00	07/25/16
Luckett vs. Bank of America NA[IMAGED]	Djawadian, Yasmine	37-2013-00069172-CU-OR-CTL	$100.00	12/12/14
Lundberg vs. Fontenette	County of San Diego Sheriff Department - Civil Division	37-2015-00324059-SC-SC-CTL	$40.00	03/27/17
Lusby vs. Beaumont	Autofusion Inc	37-2007-00003199-SC-SC-NC	$6,545.84	09/28/12
M & F FISHING INC vs SEA-PAC INSURANCE MANAGERS INC	HOLDER, MATTHEW W	GIC826769	$44.40	12/31/14
M & F FISHING INC vs SEA-PAC INSURANCE MANAGERS INC	WEBB CAREY, APC	GIC826769	$3.35	07/24/13
M & F Fishing Inc vs. Sea-Pac Insurance Managers Inc [E-FILE]	WEBB & CAREY, APC	37-2014-00043645-CU-IC-CTL	$30.65	11/18/19
M & F Fishing Inc vs. Sea-Pac Insurance Managers Inc [E-FILE]	Clyde & Co US LLP	37-2014-00043645-CU-IC-CTL	$160.00	02/05/20
M & F Fishing Inc vs. Sea-Pac Insurance Managers Inc [E-FILE]	Cyde & Co US LLP	37-2014-00043645-CU-IC-CTL	$325.00	11/04/19
Macasieb vs City Heights Health Associates LLC [IMAGED]	Andrews. Lagasse. Branch & Bell LLP	37-2016-00010433-CU-WT-CTL	$87.80	04/11/19
MACKEY, THOMAS VS SINGERMACKEY, LORIN [PARTIAL IMAGED]		D459749	$238.04	04/08/21
MACKEY, THOMAS VS SINGERMACKEY, LORIN [PARTIAL IMAGED]		D459749	$238.04	04/08/21
MacTiernan vs. Yaghoubi	Yaghoubi, Reza	37-2012-00000538-SC-SC-CTL	$958.03	08/10/16
Madupu, Pola Chary vs Surana, Sapna [IMAGED]	Surana, Sapna	D564096	$50.00	01/13/21
Magallanez, Patricia S. vs Magallanez, Salvador Suarez [IMAGED]	Magallanez, Salvador Suarez	D557807	$1.00	12/22/17
Magallanez, Patricia S. vs Magallanez, Salvador Suarez [IMAGED]	YELMAN & ASSOCIATES	D557807	$0.50	01/12/18
Maggie A Jones	Maggie A. Jones	Z272172	$123.00	01/30/08
Maguire vs. Shrin [IMAGED]	Winter, Jordyn Kay	37-2021-00022439-SC-SC-CTL	$147.42	08/25/21
Mahoney vs. Tentler	tentler, irene	37-2017-00344416-SC-SC-NC	$855.59	03/05/18
Maldonado vs Bay & E Inc [IMAGED]	One Legal LLC	37-2015-00037114-CU-BT-CTL	$480.00	10/25/16
MALTE SCHETZ	NIEBELSCHETZ	CW09496	$27.50	02/14/17
Management Health Systems vs S & M Moving [IMAGED]	Management Health Systems	37-2021-00003314-SC-SC-CTL	$50.00	01/28/21
Mandelbaum vs. Lombardo [IMAGED]	Mandelbaum, Mark A	37-2020-00013151-SC-SC-CTL	$10.00	11/16/20
Mandujano vs Johnston [IMAGED]	Gomez Trial Attorneys	37-2017-00042932-CU-PA-CTL	$108.05	09/18/19
Manea, Adrian vs Patterson, Adina [IMAGED]	Manea, Adrian	17FL014595C	$50.00	02/23/21
Manea, Adrian vs Patterson, Adina [IMAGED]	Manea, Adrian	17FL014595C	$325.00	02/23/21
Manuel Gamboa vs G&D Case Street LLC [IMAGED]	Estefanos, John Monir	37-2017-00003835-CU-OR-CTL	$86.74	03/21/18
Manuel Gamboa vs G&D Case Street LLC [IMAGED]	Schiavoni, Johannas S	37-2017-00003835-CU-OR-CTL	$38.00	06/08/18
Manuel Gamboa vs G&D Case Street LLC [IMAGED]	The Cabrera Firm, APC	37-2017-00003835-CU-OR-CTL	$1,675.00	02/16/18
Maraziti vs. Griffin[IMAGED]	WEBB & CAREY APC	37-2013-00048200-CU-NP-CTL	$2,541.20	02/17/21
MARC WHALEY	GAGNON, ESQ	M136099	$69.40	09/30/12
Marco Antonio Atempa vs. Pama Inc [IMAGED]	RUIZ-VELASCO, RUDOLFO	37-2013-00058208-CU-OE-CTL	$31.00	01/22/16
Maria T Field vs. Irma Gamboa [IMAGED]	Gamboa, Irma E	37-2017-00048464-CL-FR-CTL	$65.00	03/14/18
Maria T Gonzalez vs Kaiser Foundation Health Plan Inc [IMAGED]	THE DERUBERTIS LAW FIRM, APC	37-2015-00019384-CU-WT-CTL	$2,000.00	08/31/17
Mariano vs. United Parcel Service Inc [IMAGED]	MOORE, CHARLES E	37-2013-00030625-CU-WT-CTL	$100.00	09/09/16
MARISSA WALTER	WALTER	M201851	$722.50	06/26/15
MARK OLSEN	GAGNON JR., ESQ	M132051	$89.34	08/31/12
MARSHALL, JESSICA G. VS SHIRK, JARED	MARSHALL, JESSICA G.	D512233	$275.00	11/13/20
MARSICZ vs ULTRASTAR CINEMAS	Thomas J D'Amato	GIC820896	$1,107.25	05/23/13
MARSICZ vs ULTRASTAR CINEMAS	Philip E. Kay	GIC820896	$52.40	04/17/12
Martha L Moncada vs Wave Crest Hotels and Resorts LLC [E-File]	W, Jon R.	37-2013-00072691-CU-OE-CTL	$65.10	04/29/16
Martin vs. Kushnir	Kushnir, Yaroslav	37-2013-00307262-SC-SC-CTL	$578.46	10/19/18
Martinez vs. La Jolla Canyon Gardens LLC, a CA Limited Liability Company	La Jolla Canyon Gardens LLC, a CA Limited Liability Company	37-2016-00336408-SC-SC-CTL	$40.00	10/18/16
Martinez vs. Llamas	Llamas, Bertha	37-2013-00305178-SC-SC-CTL	$2.91	08/15/16
Martinez vs. Martinez	Martinez, Veronica Martinez	37-2014-00312316-SC-SC-CTL	$141.20	09/29/15
MATT TERRY	TERRY	S283794	$226.80	03/18/17
Matthew J Matson vs SBS Trust Deed Network [Imaged]	Rasmussen, Halbert B	37-2017-00008676-CU-OR-CTL	$11.60	08/17/18
MATTHEW NICHOLAS	STAMP	SCD277631-A	$50.00	10/23/20
Maxim Healthcare Services Inc vs. Vourakis [IMAGED]	Olgetree Deakins Nash Smoak et al	37-2018-00026298-CU-JR-CTL	$18,285.52	05/30/18
Maxwell vs. Brissett	Brissette, Christopher J	37-2012-00016899-SC-SC-SC	$178.00	07/30/15
McCann vs City of San Diego [IMAGED]	LAW OFFICE OF TODD T. CARDIFF, APLC	37-2020-00006266-CU-WM-CTL	$60.00	07/06/20
McCARTHY vs RECOVERY SYSTEMS INTERNATIONAL INC [IMAGED]	McCarthy	37-2021-00004649-CL-BC-CTL	$65.00	02/03/21
MCCORMICK, THOMAS M. VS MCCORMICK, BARRICIA N.	MCCORMICK, THOMAS M.	D519217	$5.00	07/14/21
MCDANIEL, LINDSEY MICHELLE VS MCDANIEL, DAVID PAUL	MCDANIEL, DAVID PAUL, JR	D525072	$5.00	07/27/18
McGee vs Garcia [IMAGED]	McGee, Shannon	37-2019-00015296-SC-SC-CTL	$2.50	03/22/19
McKenna vs Beesley [IMAGED]	Ritter & Associates	37-2018-00009594-CU-PA-CTL	$312.85	01/10/20
McKeown vs. Department of Motor Vehicles [IMAGED]	McKeown, Andrew James	37-2013-00079058-CU-WM-CTL	$20.00	06/09/14
McKinnie, Millie vs McKinnie, Donald [IMAGED]	McKinnie, Millie	D564709	$1.00	06/03/20
McKnight vs. Restivo	Rostivo, Joseph	37-2008-00006483-SC-SC-CTL	$1,044.17	07/01/15
McMillan vs Doe [IMAGED]	Ropers Majeski PC	37-2017-00036344-CU-NP-CTL	$61.36	10/21/20
McMillan vs Doe [IMAGED]	The McMillan Law Firm, APC	37-2017-00036344-CU-NP-CTL	$3.82	12/14/20
McMillan vs Doe [IMAGED]	Ropers Majeski PC	37-2017-00036344-CU-NP-CTL	$262.50	01/21/21
McMillin Companies, LLC vs. American Safety & Indemnity Company [IMAGED]	law offices of greg j ryan	37-2009-00083837-CU-IC-CTL	$24.82	04/09/13
McMillin Companies, LLC vs. American Safety & Indemnity Company [IMAGED]	HAGEN, GREGORY	37-2009-00083837-CU-IC-CTL	$100.00	07/22/13
McMillin Companies, LLC vs. American Safety & Indemnity Company [IMAGED]	Acosta, Dena M	37-2009-00083837-CU-IC-CTL	$195.00	01/10/14
McMillin Companies, LLC vs. American Safety & Indemnity Company [IMAGED]	HAGEN, GREGORY D	37-2009-00083837-CU-IC-CTL	$100.00	02/03/14
McMillin Management Services LP vs. Financial Pacific Insurance Company [IMAGED]	Gordon & Rees LLP	37-2012-00104981-CU-IC-CTL	$100.00	09/30/16
MCNEILL, AARON VS LENAWAY, ALANA [PARTIAL IMAGED]	KLEIN, JUDITH	D543234	$100.00	06/20/19
MCNEILL, AARON VS LENAWAY, ALANA [PARTIAL IMAGED]	KLEIN, JUDITH	D543234	$219.00	08/12/19
McSwain, Victoria vs McSwain, Lawyer S. [IMAGED]	McSwain, Victoria	D561899	$3.00	11/20/18
Meadetek LLC vs. Pavia	Pavia, Adrian	37-2014-00304925-SC-SC-CTL	$2,160.16	07/16/18
Medical Marijuana Inc vs. CannLabs Inc [IMAGED]	ANDREWS, TYLER	37-2014-00036039-CU-DF-CTL	$100.00	08/07/15
Medina vs Medina [IMAGED]	The Stone Law Group, APC	37-2019-00016190-CU-CO-CTL	$9.50	07/28/21
Melissa Tuyet Trinh	Melissa Tuyet Trinh	DL49705	$162.00	03/15/18
Menagh vs Thorn [IMAGED]	Pettit Kohn Ingrassia Lutz & Dolin PC	37-2018-00045198-CU-PN-CTL	$0.87	12/18/20
Menagh vs Thorn [IMAGED]	CATALANO & CATALANO	37-2018-00045198-CU-PN-CTL	$20.63	12/23/20
Menagh vs Thorn [IMAGED]	PETTIT KOHN INGRASSIA LUTZ & DOLIN PC	37-2018-00045198-CU-PN-CTL	$1.00	01/13/21
Menagh vs Thorn [IMAGED]	Catalano & Catalano	37-2018-00045198-CU-PN-CTL	$2.00	01/21/21
MENSAH, CHRISTOPHER JOHN VS MENSAH, SPSHELLE. [PARTIAL IMAGED]	ROSENBERRY, ANDREW A	D542287	$275.00	04/30/14
Merryman, Jennifer Carol vs Zamora, Miguel Angel Velazquez [IMAGED]	Merryman, Jennifer Carol	17FL002408C	$150.00	05/27/20
Merryman, Jennifer Carol vs Zamora, Miguel Angel Velazquez [IMAGED]	Merryman, Jennifer Carol	17FL002408C	$150.00	10/14/20
MHC FINANCING LIMITED PARTNERSHIP TWO vs CITY OF SANTEE	JENNER&BLOCK	GIC777094	$182.00	08/12/08
Michael Anhminh Tran	Jeehae Hong	18T130584C	$490.00	10/19/18
Michael Meoli vs San Diego Civil Service Commission [IMAGED]	Meoli, Michael	37-2017-00001130-CU-WM-CTL	$100.00	10/11/18
Michael Meoli vs San Diego Civil Service Commission [IMAGED]	Meoli, Michael	37-2017-00001130-CU-WM-CTL	$156.00	11/15/18
Michael Meoli vs San Diego Civil Service Commission [IMAGED]	MEOLI, MICHAEL	37-2017-00001130-CU-WM-CTL	$39.00	01/07/19
MID-CENTURY INSURNACE COMPANY vs. SHIREEN INC [IMAGED]	Law Offices of Kim L. Bensen, Jay A. Nunez, ESQ.	37-2014-00033942-CL-PA-CTL	$60.00	03/20/15
Midland Credit Management Inc vs Hartley [IMAGED]	Mandarich Law Group	37-2020-00028010-CL-CL-CTL	$181.00	08/11/20
Midland Credit Management Inc vs Hawkins [IMAGED] VOIDED	ABC Legal Services LLC	37-2020-00022442-CL-CL-CTL	$181.00	07/28/20
Midland Credit Management Inc vs Jara [IMAGED]	ABC Legal Services	37-2020-00028028-CL-CL-CTL	$181.00	08/17/20
Midland Credit Management Inc vs Le [IMAGED]	Midland Credit Management Inc	37-2020-00027893-CL-CL-CTL	$181.00	08/11/20
Midland Funding LLC vs Pacheco [IMAGED]	Midland Funding LLC	37-2019-00041201-CL-CL-CTL	$181.00	08/08/19
Midway Car Rental vs. Wisenberg	MIDAY RENT A CAR, INC.	37-2017-00351819-SC-SC-CTL	$50.00	09/08/17
Miguel A Vildosola v America's Wholesale Lender [IMAGED]	LA COSTA, JOSEPH C	37-2013-00079436-CU-BT-CTL	$3.00	10/17/14
Mikki vs Lifemark Group Inc [IMAGED]	Gordon Rees Scully Mansukhani, LLP	37-2018-00038794-CU-BC-CTL	$9.24	11/15/19
Mikles vs. Dierenfield [IMAGED]	Catanzanite Law Firm	37-2018-00016403-CU-BC-CTL	$263.36	12/10/18
Miliate vs San Diego House of Motorcycles Inc [E-FILE]	SEVERSON & WERSON, APC	37-2018-00035131-CU-BT-CTL	$71.74	12/19/19
Miller vs Mendez [IMAGED]	Wells Fargo Bank	37-2020-00032391-CL-UD-CTL	$240.00	09/18/20
Miller vs Patchin [IMAGED]	Patchin, David	37-2018-00056437-SC-SC-CTL	$110.78	11/27/19
Miller vs. Airbnb.com [IMAGED]	Miller, Heather	37-2021-00029142-SC-SC-CTL	$15.00	07/12/21
Miller vs. Navian Inc	Navian Inc DBA Alta Pacific Realty	37-2014-00310921-SC-SC-CTL	$151.15	05/21/15
MILLER, LAUREEN ANN VS MILLER, STEPHEN ARMS [PARTIAL IMAGED]	MILLER, LAUREEN ANN	D547235	$14.60	03/05/19
MILLER, LAUREEN ANN VS MILLER, STEPHEN ARMS [PARTIAL IMAGED]		D547235	$77.70	03/05/19
MILLER, LAUREEN ANN VS MILLER, STEPHEN ARMS [PARTIAL IMAGED]		D547235	$37.70	03/05/19
MILLER, LAUREEN ANN VS MILLER, STEPHEN ARMS [PARTIAL IMAGED]		D547235	$50.00	04/18/19
Milner vs Casas [IMAGED]	Law Offices of Hall & Lim	37-2018-00001446-CU-PN-CTL	$2.00	07/08/19
Milner vs Casas [IMAGED]	Milner, Larry D	37-2018-00001446-CU-PN-CTL	$4.00	07/29/19
Mireskandari vs. SCOMA [IMAGED]	Schwam, Bernard R	37-2015-00029990-CU-FR-CTL	$9.66	11/05/18
Mireskandari vs. SCOMA [IMAGED]	Reichert, Thomas V	37-2015-00029990-CU-FR-CTL	$325.00	11/15/18

NAME	TRUST DEPOSITOR/ADDRESS	CASE NUMBER	AMOUNT	INITIAL DEPOSIT DATE
Mireskandari vs. SCOMA [IMAGED]	Reichert, Thomas V	37-2015-00029990-CU-FR-CTL	$242.57	11/21/18
Mireskandari vs. SCOMA [IMAGED]	JAMES & ASSOCIATES	37-2015-00029990-CU-FR-CTL	$56.50	07/12/19
Mishoulam vs. Kanetis	Kanetis, Nicolas	37-2010-00004479-SC-SC-CTL	$111.18	11/12/10
Mission Brewery Inc vs Modern Machinery LLC [IMAGED]	Mission Brewery	37-2016-00036458-CU-BC-CTL	$2,500.00	12/19/16
Mission Capital Properties Inc vs. Dominguez [IMAGED]	Rein, Steven	37-2017-00008574-CU-UD-CTL	$147.65	02/02/18
Mission Hills Heritage vs City of San Diego [E-FILE]	DELANO & DELANO	37-2017-00000295-CU-TT-CTL	$100.00	04/11/19
Mission Hills Heritage vs City of San Diego [E-FILE]	DELANO & DELANO	37-2017-00000295-CU-TT-CTL	$161.60	05/06/19
Mohamad Ziad Bayasi as Trustee of The Bayasi Family Trust vs. WLB Mission Valley LLC [IMAGED]	Olmsted, Christopher W	37-2011-00088572-CU-OR-CTL	$100.00	05/08/14
Mohamed, Noram vs Attia, Mohamed [IMAGED]	Attia, Mohamed	DV043764	$23.88	04/27/17
Mohamed, Noram vs Attia, Mohamed [IMAGED]	Attia, Mohamed	DV043764	$10.00	04/27/17
Mohammad vs. Middleton	Middleton, Anthony	37-2015-00325474-SC-SC-CTL	$4,152.44	02/18/16
MOHN, DANIELLE VS MOHN, GREGORY	STEPHEN TEMPKI ATTORNEY AT LAW	DN182567	$100.00	02/24/17
MOHN, DANIELLE VS MOHN, GREGORY	MARCUS FAMILY LAW CENTER, PLC	DN182567	$202.72	05/05/17
Moises R Mizracui	Indigo Trading Inc	18T236996C	$358.00	11/06/18
Molina vs. Whitehead	San Diego Sheriff Department	37-2013-00315151-SC-SC-CTL	$35.00	01/03/18
Molina vs. Whitehead	San Diego Sheriff Department	37-2013-00315151-SC-SC-CTL	$50.00	01/03/18
Mollock vs. Phillips-Ryder [IMAGED]	Kim L. Bensen, Attorney	37-2014-00007046-CU-PA-CTL	$435.00	07/31/14
Molloy vs Vu [IMAGED]	Dillon, Mark J	37-2018-00056442-CU-WM-CTL	$29.20	07/29/19
MONERA, JOY VS MONERA, GREG.	Megahed, Jylan M., ESQ	D536543	$275.00	09/16/21
MONIKA LANGARICA	LANGARICA	M686776	$60.00	01/26/23
Montoya vs Kinney [IMAGED]	Montoya, Manuel	37-2016-00031181-CU-PA-CTL	$40.00	01/29/19
Montoya vs Kinney [IMAGED]	Montoya, Manuel	37-2016-00031181-CU-PA-CTL	$234.40	01/29/19
Montoya vs Kinney [IMAGED]	Montoya, Manuel	37-2016-00031181-CU-PA-CTL	$40.00	01/29/19
Montoya vs Kinney [IMAGED]	Montoya, Manuel	37-2016-00031181-CU-PA-CTL	$100.00	01/29/19
Moore vs. Sigismondo	Ronald Moore	37-2016-00336074-SC-SC-CTL	$25.00	01/25/17
Moser vs. Lifewatch Inc.	County of Los Angeles	37-2016-00337825-SC-SC-CTL	$40.00	09/18/18
Moser vs. Lifewatch Inc.	County of Los Angeles	37-2016-00337823-SC-SC-CTL	$40.00	09/18/18
Moser vs. Lifewatch Inc.	County of Los Angeles	37-2016-00337824-SC-SC-CTL	$40.00	09/18/18
Moser vs. Ranksone INC	Mohammed, Anisur Rahman	37-2016-00337277-SC-SC-CTL	$10.00	10/16/17
Moser vs. TK Hospitality Management LLC	Sheriff Monterey County Trust Account	37-2016-00342022-SC-SC-CTL	$40.00	09/06/17
Munguia vs. Botello	Botello, Jose	37-2012-00005642-SC-SC-CTL	$1,779.81	03/21/16
Munoz vs PL Hotel Group LLC [IMAGED]	Law Office of Robert M. Yaspan	37-2019-00017904-CU-FR-CTL	$513.74	12/10/20
Munoz vs. Harrison	County of San Diego Sheriff Department - Civil Division	37-2015-00323249-SC-SC-CTL	$40.00	04/08/16
MURPHEY vs. Shiomoto [IMAGED]	Office of the Attorney General of California	37-2015-00017429-CU-WM-CTL	$60.00	01/28/16
Murray Investment Company, LLC vs Gordon [IMAGED]	Ace Attorney Service Inc	37-2016-00007367-CL-UD-NC	$210.00	07/11/16
Narrie vs. Reitman [IMAGED]	reitman, natsuko ito	37-2018-00013925-SC-SC-CTL	$219.77	01/02/19
Nass vs. Swarowski DVM	Swarowski, Vickie	37-2015-00315216-SC-SC-NC	$35.00	03/30/15
Natalie Paterra vs Mortgage Electronic Registration Systems Inc [IMAGED]	GORDON, FREDERIC L	37-2018-00046625-CU-OR-CTL	$5,000.00	03/20/19
Nathan E Rogers	Marolf Caitlin	18T110104C	$162.00	09/05/18
Natile LLC vs Woudenberg Enterprises Inc [IMAGED]	Salas, Daniel R	37-2016-00030635-CU-BC-CTL	$695.00	08/17/18
National Bank of California vs. Vildosola [IMAGED]	Vilaplana, Victor A	37-2011-00093140-CU-BC-CTL	$45.00	05/08/14
National Bank of California vs. Vildosola [IMAGED]	Vilaplana, Victor A	37-2011-00093140-CU-BC-CTL	$145.00	05/08/14
National Bank of California vs. Vildosola [IMAGED]	Bankhead, Murray M	37-2011-00093140-CU-BC-CTL	$106.80	05/21/14
National Funding Inc vs American Appliance Outlet LLC [IMAGED]	Salsian Lee LLP	37-2017-00030285-CU-BC-CTL	$117.00	12/05/19
National Funding Inc vs American Appliance Outlet LLC [IMAGED]	GARY B WESLEY ATTORNEY	37-2017-00030285-CU-BC-CTL	$11.00	07/12/19
Navy Federal Credit Union VS WHITE [IMAGED]	White, Sean K	37-2019-00040826-CU-BC-CTL	$14.00	08/30/19
NBS DEFAULT SERVICES LLC VS 346 EL MONTE RD, EL CAJON, CA 92020-3022, SAN DIEGO [IMAGED]	SDSC	37-2016-00024706-CU-PT-CTL	$4.85	06/28/19
Nelson vs Rhee [IMAGED]	Hoffman & Forde	37-2017-00043558-CU-BC-CTL	$1,000.00	01/24/18
Nelson vs. Oxley	Oxley, Aneisa Elizabeth	37-2012-00014177-SC-SC-NC	$1,562.38	08/09/19
NEO International Investments Limited vs Jean L Tardy-Vallernaud [IMAGED]	SILVER, LEVI Y	37-2015-00016101-CU-FR-CTL	$100.00	01/11/16
NEO International Investments Limited vs Jean L Tardy-Vallernaud [IMAGED]	SILVER LAW OFFICES	37-2015-00016101-CU-FR-CTL	$20.00	01/28/16
Nester vs. Varner	Varner, Diana	37-2010-00013191-SC-SC-NC	$2,666.29	04/06/18
Neurelis Inc vs. Aquestive Therapeutics Inc [IMAGED]	Latham & Watkins LLP	37-2019-00064665-CU-BT-CTL	$2.00	11/03/20
Neurelis Inc vs. Aquestive Therapeutics Inc [IMAGED]	STEPTOE & JOHNSON LLP	37-2019-00064665-CU-BT-CTL	$80.00	11/16/20
Nevitt II vs. Cook [IMAGED]	Menvielle, Jericho Rei	37-2017-00043910-SC-SC-CTL	$199.69	11/20/18
Nguyen vs. Zepeda [IMAGED]	Nguyen, Dong	37-2019-00022872-SC-SC-CTL	$20.00	07/24/19
NGUYEN, CHRISTOPHER THANH VS DO., HOUNG	NGUYEN, CHRISTOPHER THANH	D515434	$275.00	06/29/15
NICHOLS vs ABESTOS CORP LIMITED	SHOOK HARDY & BACON LLP	GIC858954	$325.00	07/24/13
NICHOLS vs ABESTOS CORP LIMITED	WRIGHT & L'ESTRANGE LAWYERS	GIC858954	$49.60	07/24/13
NICHOLS vs ABESTOS CORP LIMITED	BRAYTON PURCELL LLP	GIC858954	$30.40	07/24/13
Nichols vs. Ford	Nichols, Diana	37-2017-00347499-SC-SC-CTL	$79.78	10/23/17
Nicolaidis vs. Wechter [IMAGED]	GARRIE, BRYAN M	37-2014-00035942-CU-BC-CTL	$5.00	12/16/16
Nieves vs SPE Terra Nova Villas Apartment Owner LLC [IMAGED]	Orr, Victoria	37-2021-00009879-SC-SC-CTL	$25.00	06/07/21
Nora Esther Becker vs. Justin Courtney Deeds [IMAGED]	NUNEZ, ATTY, JAY A	37-2016-00028751-CU-PA-CTL	$150.00	11/02/16
Norris vs. Andy's Auto Wrecking Inc [IMAGED]	Andys Auto Wrecking Inc	37-2018-00058642-SC-SC-CTL	$40.00	04/29/19
North County Communications Corporation vs. Vaya Telecom Inc [IMAGED]	DIXON, R DALE, JR	37-2011-00083845-CU-BC-CTL	$40.00	06/17/15
North County Communications Corporation vs. Vaya Telecom Inc [IMAGED]	DIXON, R DALE, JR	37-2011-00083845-CU-BC-CTL	$60.00	09/08/23
Northern California Investors III LLC vs 1401 Camino Investors LP [IMAGED]	CUNNINGHAM, TREADWELL & BARTELSTONE	37-2016-00002464-CU-MC-CTL	$134.00	08/31/17
Northrop Grumman Systems Corporation vs. Goldentop Road LLC [IMAGED]	MANATT, PHELPS & PHILLIPS, LLP	37-2013-00044542-CU-MC-CTL	$471.00	01/23/15
Northwest Trustee Services Inc vs. The Testate And Intestate Successors Of Dorothy J Spriggs [IMAGED]	Northwest Trustee Services Inc	37-2013-00073353-CU-OR-CTL	$1.00	07/14/14
Norton vs Haskins [IMAGED]	Wingert Grebing Brubaker & Juskie LLP	37-2018-00016874-CU-OR-CTL	$100.00	06/10/20
Norton vs. Mitchell	Mitchell, John	37-2011-00002807-SC-SC-CTL	$8,461.64	06/09/17
Nucco LLC vs Non-Newtonian Management LLC [IMAGED]	Law Offices of Jorge I. Hernandez	37-2017-00044499-CU-PT-CTL	$240.00	07/28/21
Nunez vs. Car Zone Superstore LLC [IMAGED]	BABBITT, GREGORY T	37-2013-00072612-CU-CL-CTL	$15.00	03/20/15
Nurkowski vs Statts	Nurkowski, Kristen	37-2017-00350756-SC-SC-CTL	$5.00	06/23/17
Ochoa vs Mapfre Tepeyac SA [IMAGED]	Miller, Craig A	37-2018-00024672-CU-IC-CTL	$100.00	02/14/19
Ochoa vs Mapfre Tepeyac SA [IMAGED]	Miller, Craig A	37-2018-00024672-CU-IC-CTL	$11.00	02/26/19
Ochoa vs Mapfre Tepeyac SA [IMAGED]	Kearns, Patrick	37-2018-00024672-CU-IC-CTL	$5.00	02/26/19
Okey vs. Precision Auto Body [IMAGED]	Sheriff Department - Civil Division	37-2019-00005871-SC-SC-CTL	$40.00	06/03/20
Olango vs City of El Cajon [IMAGED]	Daley & Heft, LLP	37-2017-00005331-CU-PO-CTL	$320.00	11/14/19
Olango vs City of El Cajon [IMAGED]	Daley & Heft, LLP	37-2017-00005331-CU-PO-CTL	$61.10	11/14/19
Olango vs City of El Cajon [IMAGED]	THE COCHRAN FIRM CALIFORNIA	37-2017-00005331-CU-PO-CTL	$80.00	12/19/19
Olango vs City of El Cajon [IMAGED]	THE COCHRAN FIRM CALIFORNIA	37-2017-00005331-CU-PO-CTL	$100.00	10/30/19
O'Leary, Maggie vs O'Leary, Daniel[IMAGED]	BENJAMIN, WILLIAM M	D561314	$275.00	10/06/16
Ollar vs Izadi [IMAGED]	OLLAR, CONSUELA MAGDALENA	37-2019-00017115-SC-SC-CTL	$13.50	04/03/19
Ollar vs Izadi [IMAGED]	Ollar, Consuelo Magdalena	37-2019-00017115-SC-SC-CTL	$5.01	10/15/19
Olson vs La Jolla Neurosurgical Associates [IMAGED]	Kazerouni Law Group, APC	37-2018-00051604-CU-MC-CTL	$56.67	09/28/21
On Seacoast Homeowners Association vs. 1365 Seacoast LLC [E-FILE]	MOORE, DONNA E	37-2012-00090108-CU-CD-CTL	$100.00	05/26/16
Oportun Inc vs Cantu [IMAGED]	Cantu, Cherylann Marie	37-2019-00010928-SC-SC-CTL	$436.44	02/20/20
Orco Block Co, Inc vs. Building Consulting Engineers Inc [IMAGED]	COUNTY OF SAN DIEGO	37-2012-00076061-CL-BC-SC	$49,979.19	11/30/12
Orion Communications Inc vs Dispatch & Tracking Solutions LLC [IMAGED]	FITZGERALD KNAIER LLP	37-2018-00016273-CU-MC-CTL	$100.00	01/07/19
Ortega vs. Bank of America [IMAGED]	Law Offices of Gregory W Patterson	37-2012-00096832-CU-OR-CTL	$100.00	06/19/12
Ortiz vs. Martinez [IMAGED]	American Messenger Service, Inc.	37-2010-00105543-CU-FR-CTL	$395.00	07/19/11
Ortiz vs. Savre	Savre, Sean	37-2014-00308216-SC-SC-CTL	$2,903.63	11/25/15
ORW Import Parts & Machine, Inc vs. Lacoste	Lacoste, Jared	37-2015-00325027-SC-SC-CTL	$111.10	06/24/21
ORW Import Parts & Machine, Inc vs. Lacoste	Lacoste, Jared	37-2015-00325027-SC-SC-CTL	$6,665.38	06/24/21
OSBORN, JULIE GARNER VS MUSALMAN, MILES [PARTIAL IMAGED]	Garner, Yancey	D515334	$945.00	03/25/16
OSBORN, JULIE GARNER VS MUSALMAN, MILES [PARTIAL IMAGED]	Garner, Yancey	D515334	$945.00	08/05/16
OSBORN, JULIE GARNER VS MUSALMAN, MILES [PARTIAL IMAGED]	Garner, Yancey	D515334	$945.00	08/05/16
Otay Land Company LLC v Testate and Intestate Successors of the Shareholders of Southern California Mountain Water Company [Imaged]	Mintz Levin Cohn Ferris Glovsky and Popeo, P.C.	37-2013-00043371-CU-OR-CTL	$289.00	03/06/20
Otay Land Company LLC v Testate and Intestate Successors of the Shareholders of Southern California Mountain Water Company [Imaged]	Law Office of Barbara Suzanne Farley	37-2013-00043371-CU-OR-CTL	$9.00	10/30/19
OTAY LAND COMPANY vs U E LIMITED L P	LEWIS BRISBOIS BISGAARD & SMITH LLP	GIC869480	$20.00	10/07/15
OTAY LAND COMPANY vs U E LIMITED L P	TEE, STEPHEN F	GIC869480	$80.00	11/06/15
Othman Abdulrahman M	Othman Abdulrahman M	18T161570C	$367.00	06/26/18
OutCo Laboratories Inc vs County of San Diego [IMAGED]	Aguirre, Michael J	37-2017-00022601-CU-MC-CTL	$260.00	11/21/18
OutCo Laboratories Inc vs County of San Diego [IMAGED]	Krolikowski, Charles S	37-2017-00022601-CU-MC-CTL	$100.00	11/21/18
OutCo Laboratories Inc vs County of San Diego [IMAGED]	Krolikowki, Charles S	37-2017-00022601-CU-MC-CTL	$405.00	01/29/19
OWB REO LLC vs Marife Lagac [IMAGED]	Fernandez, Eric G	37-2017-00021405-CL-UD-CTL	$42.40	10/27/17
OWB Reo LLC vs. Chavez [IMAGED]	Daniel J Winfree Attorney	37-2015-00030441-CL-UD-CTL	$1,650.00	06/28/16
Pace vs. Insunza [IMAGED]	Insunza, Stephanie	37-2020-00024119-SC-SC-CTL	$3,692.20	09/23/21
Pacer Cartage Inc vs. Miranda [IMAGED]	kersten Song	37-2014-00008552-CU-JR-CTL	$837.55	04/21/16
Pacer Cartage Inc vs. Miranda [IMAGED]	Miranda, Mario	37-2014-00008552-CU-JR-CTL	$47.81	04/21/16
PACHECO, SHEVONNE A. VS PACHECO, DENZIL J.	PACHECO, DENZIL J.	D511292	$25.00	05/20/21
Pacific Maritime Freight Inc vs Garcia [IMAGED]	Baker, Keener & Nahra	37-2017-00032669-CU-PA-CTL	$95.00	11/21/18
Pacifica Companies LLC vs. Patel [IMAGED]	Vivoli & Saccuzzo	37-2012-00092404-CU-NP-CTL	$48.24	07/13/18
Pacifica Companies LLC vs. Patel [IMAGED]	Vivoli & Saccuzzo	37-2012-00092404-CU-NP-CTL	$33.33	07/13/18
Pacifica Companies LLC vs. Patel [IMAGED]	VIVOLI, MICHAEL W	37-2012-00092404-CU-NP-CTL	$26.10	02/05/15
Pacifica Companies LLC vs. Patel [IMAGED]	VIVOLI, MICHAEL	37-2012-00092404-CU-NP-CTL	$6.63	03/20/15
Pacifica Companies LLC vs. Patel [IMAGED]	Patel, Shailesh	37-2012-00092404-CU-NP-CTL	$4.00	10/15/18
Pacifica Rosecrans LP vs Mayer [IMAGED]	Wright, Michael	37-2017-00000985-CL-UD-CTL	$26.40	01/05/18
Pankey vs. Petco Animal Supplies Inc [IMAGED]	Fell, BiBanne U	37-2014-00004156-CU-PO-CTL	$100.00	09/15/17
PARK vs. Aurora Loan Services LLC [IMAGED]	BALSAR, JUSTIN D	37-2013-00076284-CU-OR-CTL	$20.00	08/07/15
Park vs. JP Morgan Chase NA [IMAGED]	GEORGE H. BYE LAW FIRM	37-2013-00065415-CU-OR-CTL	$100.00	10/26/15
ParkIII Condominium Association Inc vs Groth [IMAGED]	MURPHY, PEARSON, BRADLEY & FEENEY	37-2021-00001534-CU-CO-CTL	$14.53	09/24/21
PARSONS VS RAMESHI [IMAGED]	Rameshi, Mehdi	37-2019-00050427-CU-JR-CTL	$80.00	03/13/20
Partida vs. Arenson [IMAGED]	Arenson, Brooke	37-2018-00020299-SC-SC-CTL	$775.21	08/02/18
Patel vs Lombardo [IMAGED]	Pease, Bryan W	37-2017-00008438-CU-NP-CTL	$457.10	06/29/18
Paul Joe Morales	Paul Joe Morales	2052186	$490.00	08/10/17
PB Bay LLC vs DaDamoder P Reddy as Trustee of the Pati Family Trust DTD 5 17 1984 A&R 10 17 2012 [IMAGED]	Dillon Gerardi Hershberger Miller & Ahuja APC	37-2016-00002980-CU-OR-CTL	$1,000.00	04/07/16
PCP Sundance LP vs Kim [IMAGED]	IMAGINE REPORTING	37-2019-00022741-CU-PA-CTL	$80.00	12/27/19
PCP-Sundance LP vs Kim [IMAGED]	SIMPSON DELMORE GREEN LLP	37-2019-00005022-CU-FR-CTL	$424.50	12/30/19
Peckham Properties Inc vs APRL Fund Inc [IMAGED]	Lidstad, Christopher A	37-2017-00012102-CL-UD-CTL	$64.13	10/12/17
Pena vs. City of Chula Vista [IMAGED]	BALESTRIRI POTOCKI & HOMES	37-2012-00074915-CU-PO-SC	$8.40	04/14/14
Pena vs. City of Chula Vista [IMAGED]	Rowland, Zachariah H	37-2012-00074915-CU-PO-SC	$257.60	04/24/14
Penn vs. Conniry [IMAGED]	Barr, Joseph J, JR	37-2010-00072533-CU-OR-EC	$100.00	05/08/14
Pennymac Holdings LLC vs Carini [IMAGED]	Bubman, Michael E	37-2017-00039675-CL-UD-CTL	$7.64	11/15/18
Pennymac Holdings LLC vs Carini [IMAGED]	Lopez, Stephen F	37-2017-00039675-CL-UD-CTL	$25.45	01/29/19
Pennymac Holdings LLC vs Carini [IMAGED]	MIRMAN, BUBMAN & NAHMAIS, LLP	37-2017-00039675-CL-UD-CTL	$3.15	08/14/19
PEOPLE OF THE STATE OF CALIFORNIA vs C PALMIERI ENTERPRISES INC	benjamin, daniel mccombs	GIC785226	$37.50	02/05/16
PEOPLE OF THE STATE OF CALIFORNIA VS FINANCIAL CASUALTY & SURETY INC [IMAGED]	Attorney at Law	37-2020-00027208-CU-EN-CTL	$1.00	12/10/20
People of the State of California vs Lexington National Insurance Corporation [IMAGED]	John R. Mayer, APLC	37-2018-00052676-CL-EN-CTL	$128.52	07/08/19
People of the State of California vs Silver Saddle Commerical Development LP [IMAGED]	LEWIS BRISBOIS BISGAARD & SMITH LLP	37-2019-00049151-CU-MC-CTL	$255.00	09/24/21
PEOPLE OF THE STATE OF CALIFORNIA VS THE NORTH RIVER INSURANCE COMPANY [IMAGED]	BBBB BONDING CORPORATION	37-2020-00018185-CL-EN-CTL	$15.25	09/09/20

NAME	TRUST DEPOSITOR/ADDRESS	CASE NUMBER	AMOUNT	INITIAL DEPOSIT DATE
People of the State of California vs. Accredited Surety and Casualty Company Inc [IMAGED]	RORABAUGH, JOHN M	37-2015-00022398-CL-EN-CTL	$302.60	08/07/15
People of the State of California vs. Accredited Surety and Casualty Company Inc [IMAGED]	RORABAUGH, JOHN M	37-2015-00022398-CL-EN-CTL	$4.05	08/21/15
People of the State of California vs. Bankers Insurance Company [IMAGED]	Rorabaugh, John M	37-2018-00006266-CU-EN-CTL	$249.45	03/21/18
People of the State of California vs. Bankers Insurance Company [IMAGED]	Rorabaugh, John M	37-2018-00006266-CU-EN-CTL	$34.60	05/18/18
PEOPLE OF THE STATE OF CALIFORNIA vs. Financial Casualty & Surety Inc [IMAGED]	RORABAUGH, JOHN M	37-2014-00019687-CL-EN-CTL	$44.75	11/26/14
PEOPLE OF THE STATE OF CALIFORNIA vs. Financial Casualty & Surety Inc [IMAGED]	RORABAUGH, JOHN M	37-2014-00019687-CL-EN-CTL	$80.00	12/12/14
People of the State of California vs. International Fidelity Insurance Company [Imaged]	KING STAHLMAN BAIL BONDS INC	37-2015-00028283-CU-EN-CTL	$100,000.00	04/04/16
People of the State of California vs. International Fidelity Insurance Company [Imaged]	RORABAUGH, JOHN M	37-2015-00028283-CU-EN-CTL	$11.00	05/26/16
PEOPLE OF THE STATE OF CALIFORNIA vs. The North River Insurance Company [IMAGED]	STAMP, JEFFERSON T	37-2015-00006389-CU-EN-CTL	$4.80	04/24/15
PEOPLE OF THE STATE OF CALIFORNIA vs. The North River Insurance Company [IMAGED]	STAMP, JEFFERSON T	37-2015-00006389-CU-EN-CTL	$17.80	04/24/15
PEOPLE OF THE STATE OF CALIFORNIA vs. The North River Insurance Company [IMAGED]	STAMP, JEFFERSON T	37-2015-00006389-CU-EN-CTL	$25.00	06/17/15
PEOPLE VS ENKERLIN	ENKERLIN	19871NK	$115.99	01/03/17
PEOPLE VS LIESCKE	HERMANSEN	M159189	$1,500.00	05/13/15
PEOPLE VS PALACIN	PALACIN	H124124	$50.00	12/31/12
PEOPLE VS ROLL	TERRY	M156328	$961.48	09/08/15
Pepper vs. Midland Credit Management INC [IMAGED]	LEGG LAW FIRM LLC	37-2011-00088752-CU-BT-CTL	$85.00	11/19/13
Perlita Newman vs Quality Loan Service Corporation [IMAGED]	BUTLER, LETICIA C	37-2016-00023697-CU-FR-CTL	$50.00	10/21/16
Perry vs Singn [IMAGED]	Perry, Ruby	37-2020-00037583-SC-SC-CTL	$4.00	10/19/20
Personalized Work Out of La Jolla Inc vs. Ravet [IMAGED]	Law Offices of Kirk Miller	37-2009-00099074-CU-FR-CTL	$0.66	09/09/11
Persson vs. CHILDS [IMAGED]	Kay, David A	37-2016-00001800-CU-BC-CTL	$283.00	03/02/18
PETER MESICH	MESICH	CA270409	$370.00	04/01/16
PETITION FOR CHANGE OF NAME FOR AUSTIN TRAVIS WOLFE [IMAGED]	WOLFE, AUSTIN TRAVIS	37-2020-00023872-CU-PT-CTL	$450.00	07/14/20
Petition for Change of Name of Cutanzaro [IMAGED]	Catanzaro, Jacob	37-2021-00022364-CU-PT-CTL	$60.00	09/13/21
Petition in Re: 10365 Moselle Street, San Diego CA 92131	ALDRIDGE PITE LLP	37-2021-00022304-CU-PT-CTL	$194,869.05	05/27/21
Petition in RE: 3605 Florence Street, San Diego, CA 92113 [IMAGED]	Aldridge Pite LLP	37-2021-00013834-CU-PT-CTL	$141,849.68	04/08/21
Petition of Alice Howard [IMAGED]	BRANSON, TIMOTHY K	37-2018-00037598-CU-PT-CTL	$235.00	06/03/21
Petition of Aztec Foreclosure Corporation [IMAGED]	Aztec Foreclosure Corporation	37-2018-00037701-CU-PT-CTL	$136,208.81	01/13/21
Petition of Barrett Daffin Frappier Treder & Weiss LLP [IMAGED]	Barrett Daffin Frappier Treder & Weiss LLP	37-2019-00038564-CU-PT-CTL	$70,872.44	09/25/19
Petition of Burgess [IMAGED]	Tinkov, Felix	37-2018-00035086-CU-WM-CTL	$50.00	07/29/19
Petition of CALIFORNIA TD SPECIALISTS [IMAGED]	California TD Specialists	37-2016-00044313-CU-PT-CTL	$85,844.44	12/29/16
Petition of First American Title Insurance Company [IMAGED]	FIRST AMERICAN TITLE INSURANCE COMPANY	37-2019-00009490-CU-PT-CTL	$2,262.81	06/04/19
Petition of Harter [IMAGED]	Harter, David	37-2019-00022444-CU-WM-CTL	$101.53	12/16/19
Petition of Kriple [IMAGED]	KRIPLE, ZVI	37-2019-00062205-CU-WM-CTL	$6.00	08/05/21
Petition of Law Office of Les Zieve [Imaged]	Zieve, Brodnax & Steele LLP	37-2017-00016223-CU-PT-CTL	$32,977.22	05/15/17
Petition of Law Offices of Les Zieve [IMAGED]	SDSC	37-2016-00011671-CU-PT-CTL	$148.02	10/29/19
Petition of Mortgage Lender Services Inc [IMAGED]	Scheer Law Group, LLP	37-2016-00021610-CL-PT-CTL	$3,767.73	07/06/16
Petition of Mortgage Lender Services Inc [Imaged]	Scheer Law Group LLP Attorney Client Trust Account State Bar of California	37-2017-00015011-CU-PT-CTL	$40,841.87	05/15/17
Petition of MTC Financial Inc [IMAGED]	MCT Financial Inc	37-2017-00012092-CU-PT-CTL	$47,612.14	04/17/17
Petition of National Default Servicing Corporation [Imaged]	National Default Servicing Corporation	37-2018-00009079-CU-PT-CTL	$127,037.11	03/19/18
Petition of National Default Servicing Corporation [Imaged]	Tiffany & Bosco P.A.	37-2017-00013968-CU-PT-CTL	$5,847.45	04/26/17
Petition of National Default Servicing Corporation [IMAGED]	Tiffany & Bosco	37-2020-00033985-CU-PT-CTL	$127,859.76	10/01/20
Petition of Northwest Trustee Services Inc [IMAGED]	Northwest Trustee Services Inc	37-2014-00020775-CL-PT-CTL	$3,715.13	07/02/14
Petition of Prober and Raphael ALC [IMAGED]	Prober & Raphael	37-2020-00002447-CU-PT-CTL	$32,349.56	04/13/20
Petition of Quality Loan Service Corp. [IMAGED]	Quality Loan Service	37-2010-00090517-CU-PT-CTL	$28,382.96	06/08/10
Petition of Quality Loan Service Corp [IMAGED]	Quality Loan Service	37-2019-00063247-CU-PT-CTL	$72,033.41	01/06/20
Petition of Quality Loan Service Corp [IMAGED]	Quality Loan Service Surplus Funds	37-2020-00001251-CU-PT-CTL	$116,468.35	04/13/20
Petition of Quality Loan Service Corp [IMAGED]	Quality Loan Service	37-2015-00024569-CU-PT-CTL	$3,107.55	09/04/15
Petition of Quality Loan Service Corp [IMAGED]	Quality Loan Service	37-2015-00032946-CU-PT-CTL	$120,561.20	10/22/15
Petition of Quality Loan Service Corp. [IMAGED]	QUALITY LOAN SERVICE	37-2012-00078313-CL-PT-SC	$1,044.28	11/30/12
Petition of SPARBER [IMAGED]	RATHBONE, WILLIAM M	37-2015-00011623-CU-PT-CTL	$2,466.63	04/20/18
Petition of Stansell and Holden [IMAGED]	Tinkov, Felix	37-2017-00018417-CU-TT-CTL	$39.00	10/25/18
Petition of T D Service Company [IMAGED]	T.D. Service Company	37-2018-00017188-CU-PT-CTL	$1,127.63	11/30/18
Petition of The Grande South at Santa Fe Place Homeowners Association [IMAGED]	Williams, Roger	37-2016-00029784-CU-PT-CTL	$48.00	05/25/17
Petition of The Mortgage Law Firm PLC [IMAGED]	Lewin, James F.	37-2018-00048468-CU-PT-CTL	$14,137.75	11/05/18
Petition of The Wolf Firm [IMAGED]	The Wolf Law Firm	37-2017-00002984-CU-PT-CTL	$6,035.86	03/20/17
Petition of Valadez [IMAGED]	Farmers Insurance Exchange Claims Service Center	37-2016-00005248-CU-PT-CTL	$14,307.87	03/24/17
Petition of Western Progressive LLC [IMAGED]	Zieve Brodnax & Steele LLP Iolta	37-2016-00035251-CU-PT-CTL	$13,482.75	10/21/16
Petition of Western Progressive LLC [IMAGED]	ZIEVE, BRODNAX & STEELE LLP. IOLTA	37-2017-00002442-CL-PT-CTL	$2,434.08	01/30/17
Petition of Western Progressive LLC [IMAGED]	ZIEVE, BRODNAX & STEELE, LLP. IOLTA	37-2018-00065258-CU-PT-CTL	$15,163.77	03/07/19
Petition of Western Progressive, LLC [Imaged]	Law Offices of Les Zieve Client Trust Account	37-2016-00014943-CL-PT-CTL	$4,319.81	05/19/16
Petric vs. Tesla Companies, Inc.[IMAGED]	Kimball, Tirey & St. John	37-2016-00035962-CL-UD-NC	$48.00	07/07/17
PHILIP KRUM	ESPINOSA	ECM46798-1	$1,429.28	04/16/16
Pifer vs. Pifer Properties Inc [IMAGED]	Sweeney, Shannon	37-2015-00030172-CU-MC-CTL	$10,000.00	05/21/18
PLIKAYTIS vs. FAIRMOUNT LP [IMAGED]	MCMILLAN, SCOTT A	37-2012-00088045-CU-MC-CTL	$81.65	11/06/14
PLIKAYTIS vs. FAIRMOUNT LP [IMAGED]	GARDNER, JEFFREY B	37-2012-00088045-CU-MC-CTL	$225.00	11/13/14
Plotts Real Estate, LP vs. Reidy [IMAGED]	Smaha Law Group, APLC	37-2015-00029139-CU-BC-CTL	$244.00	04/11/19
PNC BANK NATIONAL ASSOCIATION vs BOBROWSKI [IMAGED]	Amid T Bahadori	37-2019-00007143-CL-UD-CTL	$1,599.00	06/21/19
PODUJE, JOVANA L. VS PODUJE, DANKO		D504311	$275.00	07/22/16
Popoola vs. KB Home Coastal Inc [E-FILE]	lewis brisbois bisgaard & smith	37-2012-00090107-CU-CD-CTL	$435.00	12/13/12
Porter vs. Sullivan Law Group [IMAGED]	Engleeson, Clint S	37-2014-00003198-CU-BC-CTL	$223.50	10/27/17
Portfolio Recovery Associates LLC vs Escoto [IMAGED]	Escoto, Yolanda	37-2020-00038875-CL-CL-CTL	$44.00	12/17/20
Portfolio Recovery Associates LLC vs Johnson [IMAGED]	Hunt & Henriques	37-2019-00040872-CL-CL-CTL	$181.00	08/13/19
Portfolio Recovery Associates LLC vs Valdez [IMAGED] [VOIDED]	Hunt & Henriques Cost Account	37-2019-00040702-CL-CL-CTL	$181.00	08/07/19
Portfolio Recovery Associates LLC vs. Garcia [IMAGED]	Portfolio Recovery Associates, LLC C/O John M.Goodman	37-2013-00075631-CL-CL-CTL	$24.00	04/09/19
Pottinger vs. Gonzalez	Darcy, Michael	37-2014-00307505-SC-SC-CTL	$2,482.35	08/17/16
Pougeoise Ep Viscardi, Isabella Anne Jacqueline Marie vs Confidential [IMAGED]	The Surrogacy Law Center, PLC	17FL012479C	$30.00	11/20/17
POURTEYMOUR vs. MANI [IMAGED]	BYRON, THOMAS W	37-2012-00100146-CU-DF-CTL	$81.00	01/23/15
POURTEYMOUR vs. MANI [IMAGED]	BYRON, THOMAS W	37-2012-00100146-CU-DF-CTL	$650.00	01/23/15
Poway Chrysler Jeep Dodge Ram vs Ortuno [IMAGED]	Ortuno, Judiel Pineda	37-2020-00029585-SC-SC-CTL	$587.61	07/16/21
Prado, Pablo J. vs Del Mar Torres, Maria [IMAGED]		17FL009696C	$67.60	11/21/18
Prado, Pablo J. vs Del Mar Torres, Maria [IMAGED]		17FL009696C	$20.00	01/18/19
Prantil vs Dorner [IMAGED]	Dorner, Kraig S	37-2018-00023677-CU-HR-CTL	$100.00	02/14/19
Premier Golf Properties LP vs. Far East National Bank a National Banking Association Chartered and Examined by the Controller of the Currency United States Department of Treasury [IMAGED]	Stilwell, Andrew R	37-2011-00065341-CU-BT-EC	$4.50	12/29/17
Premier Golf Properties LP vs. Far East National Bank a National Banking Association Chartered and Examined by the Controller of the Currency United States Department of Treasury [IMAGED]	Stilwell, Andrew R	37-2011-00065341-CU-BT-EC	$100.00	12/29/17
Premier Golf Properties LP vs. Far East National Bank a National Banking Association Chartered and Examined by the Controller of the Currency United States Department of Treasury [IMAGED]	Long, Geoffrey S	37-2011-00065341-CU-BT-EC	$7.50	02/16/18
Prendergast vs. Capital One NA [IMAGED]	mix, Terence J	37-2015-00037793-CU-NP-CTL	$100.00	10/12/17
Preovolos vs Preovolos [IMAGED]	K. PREOVOLOS AND PREOVOLOS LEWIN, ALC	37-2020-00040896-CU-PN-CTL	$0.50	04/14/21
Preserve Poway vs City of Poway [E-FILE]	BYRON & EDWARDS APC	37-2013-00067667-CU-TT-CTL	$58.40	07/09/15
Pro Installations Inc vs Balfour Beatty Construction LLC [IMAGED]	Haight Brown & Bonesteel, LLP	37-2019-00067727-CU-FR-CTL	$268.34	12/18/20
Pro Installations Inc vs Balfour Beatty Construction LLC [IMAGED]	DARLA KMETY	37-2019-00067727-CU-FR-CTL	$10.00	04/15/21
Property Reserve, Inc. vs. Frontier Specialty Products, LLC [DESTROYED]	Unknown	37-2010-00038993-CL-UD-NC	$40.00	12/03/10
Protect Our Preserves Inc vs City of San Diego [E-FILE]	CANDACE B KHOROUZAN	37-2019-00050800-CU-TT-CTL	$24.00	03/24/21
Pruchnik vs Oaks North Village Homeowners Association [IMAGED]	Shaw, Norman	37-2018-00025327-CU-BT-CTL	$40.35	03/26/19
Pruchnik vs Oaks North Village Homeowners Association [IMAGED]	PETTIT KOHN INGRASSIA LUTZ & DOLIN PC	37-2018-00025327-CU-BT-CTL	$13.22	04/11/19
Prue vs. Brady Company/San Diego Inc [IMAGED]	REYES, JORGE H	37-2013-00042672-CU-WT-CTL	$80.00	08/08/14
Prue vs. Brady Company/San Diego Inc [IMAGED]	INGRASSIA, THOMAS S	37-2013-00042672-CU-WT-CTL	$2.18	08/19/14
Pulte Home Corporation vs. AMERICAN SAFETY INDEMNITY [IMAGED]	WILSON ELSER MOSKOWITZ EDELMAN & DICKER	37-2013-00050682-CU-IC-CTL	$126.00	06/14/16
Pulte Home Corporation vs. AMERICAN SAFETY INDEMNITY [IMAGED]	WILSON ELSER MOSKOWITZ EDELMAN & DICKER LLP	37-2013-00050682-CU-IC-CTL	$34.00	06/14/16
Purcell VS Yeng [IMAGED]	Herron Law, APC / Barry, APC	37-2020-00022848-CU-PA-CTL	$100.00	10/27/20
Purcell VS Yeng [IMAGED]	Herron Law, APC / Barry, APC	37-2020-00022848-CU-PA-CTL	$22.04	10/27/20
QBE Insurance Corporation vs American Claims Managaement Inc [IMAGED]	Brockett, Jennifer L	37-2017-00031574-CU-PA-CTL	$60.00	01/05/18
QBE Insurance Corporation vs American Claims Managaement Inc [IMAGED]	Brockett, Jennifer L	37-2017-00031574-CU-PA-CTL	$325.00	01/05/18
Quality Loan Service Corp vs. Pearson [IMAGED]	Quality Loan Service	37-2013-00043926-CL-PT-CTL	$2,605.80	07/12/18
Quest Homeowners Association vs. Serrano	Serrano, Joaquin	37-2011-00000370-SC-SC-CTL	$2,533.42	07/10/17
Quilon, Jenna Marie vs Wittern, I, Edward Anthony [IMAGED]	Wittern, I, Edward Anthony	D557036	$5.00	01/31/20
Quinn vs. Keller [IMAGED]	DEUPREY & ASSOCIATES	37-2014-00028037-CU-PO-CTL	$6.50	10/26/15
Quinn vs. Keller [IMAGED]	DEUPREY, DAN H	37-2014-00028037-CU-PO-CTL	$100.00	11/13/15
Quinn vs. Keller [IMAGED]	Gilliland, Douglas S	37-2014-00028037-CU-PO-CTL	$97.50	11/23/15
R Consulting & Sales Inc vs Info Tech Corporation [IMAGED]	Berwanger, Charles V.	37-2015-00002561-CU-BC-CTL	$0.23	09/02/16
R Consulting & Sales Inc vs Info Tech Corporation [IMAGED]	ATTORNEY AT LAW	37-2015-00002561-CU-BC-CTL	$12.00	11/05/19
R Consulting & Sales Inc vs Info Tech Corporation [IMAGED]	Metsch & Mason, LLP	37-2015-00002561-CU-BC-CTL	$6.00	11/19/19
R Consulting & Sales Inc vs Info Tech Corporation [IMAGED]	MASON, MICHAEL J	37-2015-00002561-CU-BC-CTL	$7.17	08/18/17
R Consulting & Sales Inc vs Info Tech Corporation [IMAGED]	Metsch, Paul S	37-2015-00002561-CU-BC-CTL	$38.90	12/29/17
R Consulting & Sales Inc vs Info Tech Corporation [IMAGED]	Tauger, Paul N.	37-2015-00002561-CU-BC-CTL	$100.00	10/25/19
R S Bills Inc vs RFG-SJG LLC [IMAGED]	Lange, Kenneth	37-2015-00034594-CL-UD-CTL	$8.00	09/02/16
R S Bills Inc vs RFG-SJG LLC [IMAGED]	Kay, David A	37-2015-00034594-CL-UD-CTL	$432.00	02/11/16
R S Bills Inc vs RFG-SJG LLC [IMAGED]	Kay, David A.	37-2015-00034594-CL-UD-CTL	$96.00	04/29/16
R S Bills Inc vs RFG-SJG LLC [IMAGED]	Kimball, Tirey & St. John, LLP	37-2015-00034594-CL-UD-CTL	$150.00	04/29/16
Radel vs. Rancho Cielo Estates, Ltd. [E-FILE]	AGUIRE, MICHAEL J.	37-2013-00072398-CU-FR-CTL	$100.00	08/19/16
Radel vs. Rancho Cielo Estates, Ltd. [E-FILE]	AGUIRRE, MICHAEL J	37-2013-00072398-CU-FR-CTL	$810.00	03/18/16
RAICEVIC vs TRAVIS [IMAGED]	Stephen F Lopez	GIC881930	$276.25	05/23/13
Raleigh, Deborah Joy vs Raleigh, Antonial Jerome [IMAGED]	St. Cyr, Sherri-Marie	20FDV00550C	$50.00	11/17/20
Ramirez vs. Balboa Thrift and Loan [IMAGED]	Law Offices of Herbert Hafif	37-2009-00099225-CU-BT-CTL	$500.00	11/05/10
Ramirez vs. Orejel	Orejel, Miriam	37-2011-00017969-SC-SC-SC	$490.01	08/30/16
Ramos vs. Utz [IMAGED]	The Law Offices of Daniel Lickel	37-2015-00021011-CL-WT-CTL	$3.65	04/11/19
Randall Burgess vs Coronado Unified School District [IMAGED]	Herron, Matthew V	37-2017-00022539-CU-WM-CTL	$778.00	12/29/17
Randall vs Ditech Financial LLC [IMAGED]	Legal Aid Society of San Diego	37-2016-00014205-CU-OR-CTL	$455.00	05/01/17
Randall vs Ditech Financial LLC [IMAGED]	Locke Lord LLP	37-2016-00014205-CU-OR-CTL	$75.80	08/04/17
Ratko Djekich vs Djordjevic [IMAGED]	Rios, Diane C.	37-2015-00028865-CL-UD-NC	$927.45	09/28/15
RATZIN, MARK VS HAIZLIP, AMANDA [PARTIAL IMAGED]	HRANEK, JOHN T	D553862	$228.11	06/29/15
Razuki vs Malan [IMAGED]	G10 Galuppo Law, APC	37-2018-00034229-CU-BC-CTL	$5.43	12/12/19
Razuki vs Malan [IMAGED]	Noonan Lance Boyer & Banach LLP	37-2018-00034229-CU-BC-CTL	$7.88	12/14/20
Razuki vs Malan [IMAGED]	Law Offices of Douglas Jaffe	37-2018-00034229-CU-BC-CTL	$63.80	01/05/21
Razuki vs Malan [IMAGED]	NOONAN LANCE BOYER & BANACH, LLP	37-2018-00034229-CU-BC-CTL	$57.00	02/10/21
Reed vs. Williams	Williams, Randy	37-2007-00004316-SC-SC-NC	$30.00	03/12/08
Reed vs. Wilson [IMAGED]	Wilson, Grace E	37-2015-00040237-CU-DF-CTL	$700.00	07/07/17
Reed vs. Wilson [IMAGED]	Wilson, Grace	37-2015-00040237-CU-DF-CTL	$50.00	07/28/17
Reed vs. Wilson [IMAGED]	Wilson, Grace	37-2015-00040237-CU-DF-CTL	$320.00	07/28/17
Reed, Joann vs Sylwestrzak, Michel B. [IMAGED]	HARRIS, JEFFREY B	D563423	$241.15	03/27/18

NAME	TRUST DEPOSITOR/ADDRESS	CASE NUMBER	AMOUNT	INITIAL DEPOSIT DATE
Reese Law Group vs Crowley Law Group [IMAGED]	Reese Law Group	37-2018-00020041-CU-NP-CTL	$97.00	11/15/18
Reese Law Group vs Crowley Law Group [IMAGED]	Goldowitz, Mark	37-2018-00020041-CU-NP-CTL	$3.50	12/10/18
Reid vs The City of San Diego [E-FILE]	Marron, Ronald A	37-2016-00041207-CU-MC-CTL	$70.00	07/28/17
REjali vs. The Promenade Rio Vista	C & D Towing Inc	37-2014-00312416-SC-SC-CTL	$390.61	02/06/19
REMBAO, CARLOS H. VS REMBAO, CHRISTINE J.	REMBAO, CHRISTINE J.	D485998	$5.00	07/09/18
Reukema vs. Gilboy [IMAGED]	PACHULSKI STANG ZIEHL & JONES LLP	37-2011-00095643-CU-CO-CTL	$137.00	10/28/16
Reukema vs. Gilboy [IMAGED]	Reukema, Kent	37-2011-00095643-CU-CO-CTL	$1,299.60	12/08/16
Reukema vs. Gilboy [IMAGED]	Parker, Daryl G.	37-2011-00095643-CU-CO-CTL	$100.00	02/11/16
Reukema vs. Gilboy [IMAGED]	PARKER, DARYL	37-2011-00095643-CU-CO-CTL	$0.40	02/19/16
RFG-SJG LLC vs RS Bills Inc [IMAGED]	Kay, David A	37-2016-00000202-CU-BC-CTL	$215.00	09/02/16
RFG-SJG LLC vs RS Bills Inc [IMAGED]	Lange, Kenneth E.	37-2016-00000202-CU-BC-CTL	$150.00	09/02/16
RFG-SJG LLC vs RS Bills Inc [IMAGED]	KAY, DAVID A	37-2016-00000202-CU-BC-CTL	$229.50	03/18/16
RFG-SJG LLC vs RS Bills Inc [IMAGED]	KAY, DAVID A	37-2016-00000202-CU-BC-CTL	$100.00	03/18/16
RFG-SJG LLC vs RS Bills Inc [IMAGED]	LANGE, KENNETH E	37-2016-00000202-CU-BC-CTL	$975.00	05/20/16
Rhodes, Leila vs Assaf, Kamal [IMAGED]	Rhodes, Leila	D557861	$50.00	07/21/20
Rhodes, Leila vs Assaf, Kamal [IMAGED]	Rhodes, Leila	D557861	$358.40	07/21/20
Rhodes, Leila vs Assaf, Kamal [IMAGED]	Rhodes, Leila	D557861	$358.40	12/03/20
Rhodes, Leila vs Assaf, Kamal [IMAGED]	Rhodes, Leila	D557861	$50.00	12/03/20
Rhodes, Leila vs Assaf, Kamal [IMAGED]	Rhodes, Leila	D557861	$12.99	01/13/21
Rhodes, Leila vs Assaf, Kamal [IMAGED]	Assaf, Kamal	D557861	$20.00	03/19/21
Richard Stearns vs. Charles Chang [IMAGED]	SCHWARTZ SEMERDJIAN CAULEY & MOOT LLP	37-2016-00025595-CU-BC-CTL	$8.00	04/26/19
Richard V. Hyatt vs. Paule Solange Azera-Stern [IMAGED]	American Messenger Services Inc	37-2016-00013619-CU-PA-CTL	$435.00	10/14/16
Rincon Band of Luiseno Mission Indians of the Rincon Reservation California vs Flynt [E-FILE]	Fennemore Craig, P.C.	37-2018-00058170-CU-NP-CTL	$831.50	08/03/20
Rivera vs. United Hotel Liquidators	City of San Diego	37-2017-00347984-SC-SC-CTL	$40.00	03/15/18
Rivero Vs Herney [IMAGED]	Herney, Susan A	37-2019-00025068-SC-SC-CTL	$101.34	10/16/19
RJC LLC vs. The Premae Company LLC [IMAGED]	RJC, LLC	37-2011-00103039-CU-MC-CTL	$439.16	07/22/16
Robbins, Steven Brian vs Null, Jennifer S. [IMAGED]	Prager, Steven J.	18FL007587C	$275.00	06/28/19
ROBERT HUDSON	GAGNON, ESQ	M135036	$172.94	09/30/12
Robert Joseph Skebo, JR	Robert Joseph Skebo, JR	18T152346C	$238.00	09/26/18
ROBERT PUNTA	PUNTA	C248853	$21.80	04/11/17
ROBERTO GODINEZ	BADILLO	CN384322	$139.80	06/03/16
Robles, Jorge Esteban vs Sutuj, Norma Leticia [IMAGED]	Robles, Jorge Esteban	21FL002204C	$2.00	03/29/21
ROCCO, MICHAEL VS ROCCO, MARLENE	ROCCO, MICHAEL	D520190	$5.00	06/25/19
Rodriguez vs. Gonzales [IMAGED]	Gonzales, Jose	37-2017-00049892-SC-SC-CTL	$0.50	06/18/18
Rodriguez, Priscilla vs Sneden, Ronnie, JR [IMAGED]	Sneden, Ronnie, JR	18FDV01515C	$20.00	09/12/18
Roe vs. Grossmont Union High School District [IMAGED]	THE ZALKIN LAW FIRM, P.C.	37-2015-00004806-CU-PO-CTL	$80.00	11/05/19
Roe vs. Grossmont Union High School District [IMAGED]	Grossmont Union High School District	37-2015-00004806-CU-PO-CTL	$83.43	11/14/19
Roe vs. Grossmont Union High School District [IMAGED]	The Zalkin Law Firm	37-2015-00004806-CU-PO-CTL	$3.43	12/03/19
Roe vs. Grossmont Union High School District [IMAGED]	The Zalkin Law Firm, P.C.	37-2015-00004806-CU-PO-CTL	$5.50	05/23/19
Roe vs. Grossmont Union High School District [IMAGED]	The Zalkin Law Firm, P.C.	37-2015-00004806-CU-PO-CTL	$27.64	05/23/19
Roe vs. Grossmont Union High School District [IMAGED]	The Zalkin Law Firm, P.C.	37-2015-00004806-CU-PO-CTL	$100.00	05/23/19
ROGELIO GARCIA	GARCIA	DK35327	$120.40	04/06/21
Roic California LLC vs Mercury Drugs LLC [IMAGED]	Kimball, Tirey & St John LLP	37-2016-00030583-CU-BC-CTL	$175.50	03/13/20
Roller vs. Hinson	Hinson, Tony	37-2011-00000341-SC-SC-CTL	$2,482.79	04/19/16
Romero vs Carrillo [IMAGED]	ROMERO, BRANDON	37-2020-00018309-SC-SC-CTL	$10.00	01/27/21
Rosa Campos-Bucardo vs. Kelvin Strand [IMAGED]	cAMPOS-bUCARDO, ROSA	37-2014-00008711-CU-OR-CTL	$2,298.79	07/01/14
Rosencrans vs. Spooner [IMAGED]	Rosencrans, Nicholi Catherine	37-2019-00000593-SC-SC-CTL	$7.00	01/04/19
Rosenzweig vs. Horning [IMAGED]	Horning, Christopher Neal	37-2018-00008242-SC-SC-CTL	$40.00	07/23/18
ROSLYN LANE LLC vs. Cave Street Homeowners Association [IMAGED]	WILSON, ELZER, MOSKOWITZ & DICKER	37-2009-00086868-CU-OR-CTL	$66.95	12/24/13
ROSLYN LANE LLC vs. Cave Street Homeowners Association [IMAGED]	ROSLYN LANE LLC	37-2009-00086868-CU-OR-CTL	$4.96	03/20/14
ROSLYN LANE LLC vs. Cave Street Homeowners Association [IMAGED]	QUADE & ASSOCIATES APLC	37-2009-00086868-CU-OR-CTL	$700.00	04/14/14
ROSLYN LANE LLC vs. Cave Street Homeowners Association [IMAGED]	Quade, Michael W	37-2009-00086868-CU-OR-CTL	$100.00	05/08/14
ROSLYN LANE LLC vs. Cave Street Homeowners Association [IMAGED]	Hagen, Gergory D	37-2009-00086868-CU-OR-CTL	$100.00	05/28/14
ROSLYN LANE LLC vs. Cave Street Homeowners Association [IMAGED]	QUADE, MICHAEL W	37-2009-00086868-CU-OR-CTL	$1,458.67	07/24/14
RUEHL, BARBARA VS RUEHL, BRUCE	RUEHL, BARBARA	D514327	$100.00	03/23/17
Ruffin Road Venture Lot IV vs Medbox Inc [IMAGED]	WEDEKING, STEVEN	37-2013-00077637-CL-UD-CTL	$75.60	08/19/14
Rugnetta, Michelle vs Rugnetta, Frank Vincent [IMAGED]	Hwang, Athena S	D560868	$275.00	08/28/18
Ruiz vs. County of San Diego [IMAGED]	Deak, Thomas	37-2016-00004183-CU-EI-CTL	$50.00	09/26/18
Ruiz vs. County of San Diego [IMAGED]	Deak, Thomas	37-2016-00004183-CU-EI-CTL	$1,702.00	09/26/18
Rusheen vs. Felix [IMAGED]	San Diego County Sheriff	37-2019-00025140-SC-SC-CTL	$40.00	07/30/20
Russell vs. Blue	723 Eucalyptus LLC	37-2013-00300686-SC-SC-NC	$30.00	05/30/13
Russell, Cisca vs Russell, Lance [IMAGED]	Russell, Cisca	20FL008373C	$22.00	12/31/20
Russo Properties LTD vs. Pinal [IMAGED]	RUSSON PROPERTIES LTD	37-2013-00080315-CL-UD-CTL	$32.60	09/16/14
Ryan vs. Manneh [IMAGED]	The Opus Law Firm	37-2018-00004467-CL-OR-CTL	$57.00	08/28/19
Ryan, Deserae vs Ryan, Jamaal [IMAGED]	NELSON, MARK A	18FL006471C	$728.48	02/16/21
Sadik vs Perez [IMAGED]	Sadile, Agustin	37-2021-00015810-SC-SC-CTL	$10.00	04/09/21
Safavi vs. Nguyen	Nguyen, Amie Trang	37-2009-00013014-SC-SC-NC	$26.43	08/27/14
Saksiritawongul vs. Caster [IMAGED]	Caster, Kyle Douglas	37-2017-00049318-SC-SC-CTL	$0.05	03/11/19
Salas vs. Watkins Manufacturing Corporation [EFILE]	JACKSON LEWIS P.C. SAN DIEGO IMPRESS	37-2013-00031591-CU-OE-CTL	$141.75	01/23/14
Salazar vs. Burns [IMAGED] [VOIDED]	Annette Salazar	37-2017-00043268-SC-SC-CTL	$75.00	12/20/17
Saldana vs. Oviedo [IMAGED]	Oviedo, Cesar	37-2019-00062248-SC-SC-CTL	$102.47	06/04/21
Salhi, Naoual vs Bouzelfane, Kamal [IMAGED]	Bouzelfane, Kamal	18FL010404C	$50.00	01/30/20
SALIM KHAWAJA	KHAWAJA	3:14-CV-1844BTM	$275.00	08/29/15
Salters vs Raimondi [IMAGED]	Salters, Rashondra	37-2020-00033000-SC-SC-CTL	$10.00	06/25/21
Salus Capital Partners LLC vs. John P Herlevic Inc [IMAGED]	Santander Bank NA	37-2015-00040699-CU-BC-CTL	$7,500.00	01/21/16
SALVADOR MERINO	FREMONT	C351706	$239.00	01/18/17
Salvador vs. Stone [IMAGED]	Stone, Donald	37-2018-00065824-SC-SC-CTL	$5,063.60	12/17/19
Samada LLC vs. County of San Diego [IMAGED]	Bowerbank, Johne E	37-2016-00015798-CU-BC-CTL	$344.00	07/13/18
Samaniego vs Specialized Loan Servicing LLC [IMAGED]	Samaniego, Bertha A	37-2016-00028884-CU-OR-CTL	$100.00	07/28/17
San Diegans for Open Government vs Public Facilities Financing Authority of the City of San Diego [IMAGED]	MORRIS, JOHN	37-2017-00004058-CU-MC-CTL	$10.00	01/07/19
San Diegans for Open Government vs Public Facilities Financing Authority of the City of San Diego [IMAGED]	Seltzer Caplan McMahon Vitek	37-2017-00004058-CU-MC-CTL	$320.00	01/29/19
San Diegans for Open Government vs. Poway Unified School District [IMAGED]	Briggs Law Corporation	37-2017-00015136-CU-MC-CTL	$73.00	01/05/18
San Diegans for Open Government vs. Poway Unified School District [IMAGED]	Briggs Law Corporation	37-2017-00015136-CU-MC-CTL	$215.00	05/13/21
San Diegans for Open Government vs. Poway Unified School District [IMAGED]	Briggs Law Corporation	37-2017-00015136-CU-MC-CTL	$110.00	02/02/18
San Diego City Firefighters, Local 145, IAFF, AFL-CIO vs. The Board of Administration of the San Diego City Employees' Retirement System [IMAGED]	GLASER WEIL FINK JACOBS HOWARD & SHAPIRO, LLP	37-2009-00099066-CU-WM-CTL	$325.00	02/02/11
San Diego City Firefighters, Local 145, IAFF, AFL-CIO vs. The Board of Administration of the San Diego City Employees' Retirement System [IMAGED]	GLASER WEIL FINK JABCOBS HOWARD & SHAPIRO	37-2009-00099066-CU-WM-CTL	$100.00	02/02/11
San Diego Gas & Electric Company vs Anderson [IMAGED]	San Diego Gas & Electric Company	37-2018-00010087-CU-EI-CTL	$13,300.00	02/28/18
San Diego Gas & Electric Company vs Aronson [IMAGED]	SDG&E	37-2018-00011711-CU-EI-CTL	$10,000.00	03/08/18
San Diego Gas & Electric Company vs Atallah [IMAGED]	SDG&E	37-2018-00061082-CU-EI-CTL	$26,800.00	12/04/18
San Diego Gas & Electric Company vs Bahr [IMAGED]	SDGE A Sempra Energy Company	37-2018-00032092-CU-EI-CTL	$36,400.00	06/28/18
SAN DIEGO GAS & ELECTRIC COMPANY VS BLACK MOUNTAIN RANCH LIMITED PARTNERSHIP[IMAGED]	SDG&E Sempra Energy Utility	37-2018-00004010-CU-EI-CTL	$1,500.00	02/21/18
San Diego Gas & Electric Company vs Bloom [IMAGED]	SDG&E	37-2019-00017246-CU-EI-CTL	$21,000.00	04/03/19
San Diego Gas & Electric Company vs Botticelli [IMAGED]	Kaelin, George H, III	37-2018-00056914-CU-EI-CTL	$1,500.00	11/09/18
San Diego Gas & Electric Company vs BTCTS LP [IMAGED]	San Diego Gas & Electric Company	37-2018-00056326-CU-EI-CTL	$5,800.00	12/13/18
SAN DIEGO GAS & ELECTRIC COMPANY vs CAMPILLO [IMAGED]	San Diego Gas & Electric	37-2018-00011934-CU-EI-CTL	$5,000.00	03/09/18
SAN DIEGO GAS & ELECTRIC COMPANY VS CITY OF SAN DIEGO [IMAGED]	SDGE	37-2020-00029860-CU-EI-CTL	$2,500.00	08/26/20
San Diego Gas & Electric Company vs Daniel [IMAGED]	SDG&E	37-2018-00011712-CU-EI-CTL	$7,700.00	05/23/18
San Diego Gas & Electric Company vs Daniel [IMAGED]	SDG&E	37-2018-00011712-CU-EI-CTL	$10,000.00	03/08/18
San Diego Gas & Electric Company vs Darlene C Jessee Trustee of the Darlene Jessee Living Trust UTD February 29 2016 [IMAGED]	San Diego Gas and Electric	37-2019-00013447-CU-EI-CTL	$20,000.00	03/13/19
San Diego Gas & Electric Company vs Dhalliwal [IMAGED]	SDG&E	37-2018-00018585-CU-EI-CTL	$1,000.00	04/16/18
San Diego Gas & Electric Company vs Diplock [IMAGED]	SEMPRA ENERGY UTILITY(SDGE)	37-2019-00016998-CU-EI-CTL	$5,000.00	04/02/19
San Diego Gas & Electric Company vs Ferrez [IMAGED]	sdg&e	37-2018-00057102-CU-EI-CTL	$2,000.00	11/13/18
SAN DIEGO GAS & ELECTRIC COMPANY vs Gail Ann Wester Trustee of the Gail Ann Wester Revocable Trust [IMAGED]	San Diego Gas and Electric	37-2019-00013470-CU-EI-CTL	$20,000.00	03/13/19
San Diego Gas & Electric Company vs Hansen [IMAGED]	SDGE	37-2019-00012900-CU-EI-CTL	$25,000.00	03/12/19
San Diego Gas & Electric Company vs Henderson [IMAGED]	SDG&E	37-2018-00012723-CU-EI-CTL	$5,500.00	03/15/18
San Diego Gas & Electric Company vs Hinkle [IMAGED]	SDGE	37-2016-00040012-CU-EI-CTL	$1,600.00	11/22/16
San Diego Gas & Electric Company vs Howe [IMAGED]	San Diego Gas and Electric	37-2019-00013440-CU-EI-CTL	$62,000.00	03/13/19
SAN DIEGO GAS & ELECTRIC COMPANY vs JERROLD LEE KLOSKA [IMAGED]	SDG&E	37-2019-00018299-CU-EI-CTL	$15,000.00	04/09/19
SAN DIEGO GAS & ELECTRIC COMPANY vs John P Lenore Trustee of the Lenore Family Trust dated December 20 1988 [IMAGED]	San Diego Gas and Electric	37-2019-00013455-CU-EI-CTL	$65,000.00	03/13/19
San Diego Gas & Electric Company vs Lawrence A Kasitz Trust of the Kasitz Family Trust - Survivor's Trust UAD May 18 2005 [IMAGED]	San Diego Gas & Electric	37-2018-00010077-CU-EI-CTL	$5,000.00	02/28/18
San Diego Gas & Electric Company vs Lopez [IMAGED]	San Diego Gas and Electric	37-2019-00013427-CU-EI-CTL	$10,700.00	03/13/19
SAN DIEGO GAS & ELECTRIC COMPANY vs Means [IMAGED]	San Diego Gas & Electric	37-2016-00045499-CU-EI-CTL	$5,500.00	01/04/17
San Diego Gas & Electric Company vs One Pacific Capital Commercial Mortgage Inc Company [IMAGED]	SDGE	37-2018-00009304-CU-EI-CTL	$3,000.00	02/23/18
SAN DIEGO GAS & ELECTRIC COMPANY vs PATRICIA ROCKWOOD [IMAGED]	SDG&E	37-2019-00018290-CU-EI-CTL	$15,000.00	04/09/19
SAN DIEGO GAS & ELECTRIC COMPANY vs PERSIANI [IMAGED]	SDGE	37-2018-00011709-CU-EI-CTL	$6,500.00	03/12/18
San Diego Gas & Electric Company vs Polk [IMAGED]	San Diego Gas and Electric	37-2019-00013503-CU-EI-CTL	$14,700.00	03/13/19
San Diego Gas & Electric Company vs Powell [IMAGED]	Kaelin, George H, III	37-2018-00056923-CU-EI-CTL	$2,500.00	11/09/18
San Diego Gas & Electric Company vs Rancho Developers Inc [IMAGED]	SDG&E	37-2018-00011685-CU-EI-CTL	$15,000.00	03/08/18
San Diego Gas & Electric Company vs Raybould [IMAGED]	SDG&E	37-2018-00012734-CU-EI-CTL	$10,000.00	03/14/18
San Diego Gas & Electric Company vs Rodriguez [IMAGED]	SDG&E	37-2016-00040836-CU-EI-CTL	$3,300.00	11/29/16
San Diego Gas & Electric Company vs Rye [IMAGED]	SDGE	37-2019-00012890-CU-EI-CTL	$20,000.00	03/12/19
San Diego Gas & Electric Company vs San Diego Metropolitan Transit Development Board [IMAGED]	SDGE	37-2020-00024058-CU-EI-CTL	$2,500.00	07/20/20
San Diego Gas & Electric Company vs San Diego Metropolitan Transit Development Board [IMAGED]	SDGE	37-2020-00024058-CU-EI-CTL	$2,500.00	07/20/20
San Diego Gas & Electric Company vs San Diego Metropolitan Transit Development Board [IMAGED]	SDGE	37-2020-00024058-CU-EI-CTL	$5,000.00	07/20/20
San Diego Gas & Electric Company vs Senters [IMAGED]	SDGE	37-2018-00007315-CU-EI-CTL	$7,500.00	02/13/18
SAN DIEGO GAS & ELECTRIC COMPANY vs Snyder [IMAGED]	SDGE	37-2019-00019603-CU-EI-CTL	$9,500.00	04/16/19
San Diego Gas & Electric Company vs Tayebi Trustee of the Hippocrates Trust dated February 27, 2001 [IMAGED]	San Diego GAs & Electric	37-2017-00000031-CU-EI-CTL	$11,900.00	01/06/17
San Diego Gas & Electric Company vs Thing [IMAGED]	SDG&E	37-2018-00011670-CU-EI-CTL	$1,000.00	03/08/18
San Diego Gas & Electric Company vs Thomas Scott Jensen Co-Trustee of The Boudreau-Jensen Family Trust Dated January 3, 2019 [IMAGED]	San Diego Gas and Electric	37-2019-00048091-CU-EI-CTL	$25,200.00	09/12/19
San Diego Gas & Electric Company vs Tweed [IMAGED]	SDG&E	37-2018-00011706-CU-EI-CTL	$6,000.00	03/08/18
San Diego Gas & Electric Company vs W Jay Pulver Trustee of the Pulver Family Trust 11/11/2008 [IMAGED]	SDGE	37-2019-00040296-CU-EI-CTL	$5,900.00	08/23/19
San Diego Gas & Electric Company vs Walter John Kirkwood and Suzanne Paulette Kirkwood CoTrustees or Their Successors in Trust Under the Walter and Suzanne Kirkwood Family Trust Dated June 3, 2005 [IMAGED]	SDGE	37-2018-00007336-CU-EI-CTL	$4,100.00	02/13/18
San Diego Gas & Electric Company vs Ward [IMAGED]	SDG&E	37-2018-00011710-CU-EI-CTL	$5,500.00	03/08/18
San Diego Gas & Electric Company vs Wright [IMAGED]	SDGE	37-2018-00009261-CU-EI-CTL	$48,200.00	02/23/18
San Diego Gas & Electric Company vs. Beemer Ranch Co [IMAGED]	SDGE	37-2016-00040946-CU-EI-CTL	$33,300.00	11/22/16
San Diego Gas & Electric Company vs. Bock [IMAGED]	Allen Semelsgerger & Kaelin LLP	37-2016-00042210-CU-EI-CTL	$9,400.00	12/02/16
San Diego Gas & Electric Company vs. Chikan Kwan [IMAGED]	Sempra Energy	37-2017-00012237-CU-EI-CTL	$9,600.00	04/11/17
SAN DIEGO GAS & ELECTRIC COMPANY vs. CITY OF SAN DIEGO [IMAGED]	SDGE	37-2016-00038352-CU-EI-CTL	$53,300.00	11/01/16

NAME	TRUST DEPOSITOR/ADDRESS	CASE NUMBER	AMOUNT	INITIAL DEPOSIT DATE
San Diego Gas & Electric Company vs. City of San Diego [Imaged]	David, C Larry	37-2018-00011432-CU-EI-CTL	$60,300.00	03/07/18
San Diego Gas & Electric Company vs. County of San Diego [IMAGED]	SDGE	37-2016-00031137-CU-EI-CTL	$209.22	09/27/16
San Diego Gas & Electric Company vs. County of San Diego [IMAGED]	San Diego Gas & Electric	37-2016-00031137-CU-EI-CTL	$10,800.00	05/24/19
San Diego Gas & Electric Company vs. Danny Bruce Green and Evelyn Ann Green as Trustees of the Green Family Trust dated June 23, 2004 Trust 3 [IMAGED]	SDG&E	37-2018-00012710-CU-EI-CTL	$10,000.00	03/14/18
San Diego Gas & Electric Company vs. Dennis Joseph Murphy Trusteee of the Murphy Family Trust [IMAGED]	San Diego Gas & Electric Company	37-2019-00014453-CU-EI-CTL	$25,000.00	05/15/19
San Diego Gas & Electric Company vs. Imperial Valley Properties LLC [IMAGED]	SDG&E	37-2019-00017222-CU-EI-CTL	$15,300.00	04/03/19
SAN DIEGO GAS & ELECTRIC COMPANY vs. Mucho [IMAGED]	SDG&E	37-2018-00012422-CU-EI-CTL	$27,500.00	03/13/18
San Diego Gas & Electric Company vs. Poppert [IMAGED]	SDG&E	37-2018-00014833-CU-EI-CTL	$5,000.00	03/26/18
San Diego Gas & Electric Company vs. Ramin Kabbai [IMAGED]	SDG&E	37-2018-00011713-CU-EI-CTL	$14,000.00	03/08/18
SAN DIEGO GAS & ELECTRIC COMPANY vs. Rhoads [IMAGED]	SDG&E	37-2018-00012441-CU-EI-CTL	$10,000.00	03/13/18
SAN DIEGO GAS & ELECTRIC COMPANY vs. RICHARDSON [IMAGED]	Allen Semelsberger & Kaelin LLP	37-2016-00041266-CU-EI-CTL	$4,100.00	11/23/16
San Diego Gas & Electric Company vs. Robert Michael Knapp [IMAGED]	SDG&E	37-2019-00017207-CU-EI-CTL	$14,000.00	04/03/19
San Diego Gas & Electric Company vs. Scott Grant Ziobron Trustee of Scott Grant Ziobron Trust April 13 2005 [IMAGED]	San Diego Gas & Electric Company	37-2019-00014459-CU-EI-CTL	$17,700.00	05/15/19
San Diego Gas & Electric Company vs. Shirley Masi [IMAGED]	SDG&E	37-2019-00017216-CU-EI-CTL	$20,700.00	04/03/19
San Diego Gas & Electric Company vs. Wilson [IMAGED]	Sempra Energy	37-2016-00042204-CU-EI-CTL	$15,800.00	12/02/16
San Diego Gas & Electric vs David P Slack and Gillian Helen Slack Trustees of the Hulburd Grove Residence Trust [IMAGED]	SDGE	37-2018-00007348-CU-EI-CTL	$5,000.00	02/13/18
San Diego Gas & Electric vs. Abbamonte [IMAGED]	SDGE	37-2018-00009252-CU-EI-CTL	$800.00	10/15/18
San Diego Gas & Electric vs. Abbamonte [IMAGED]	SDGE	37-2018-00009252-CU-EI-CTL	$2,600.00	03/05/18
San Diego Gas & Electric vs. Mildred C Digenan trustee of the John J and Mildred C Digena Family Trust dated August 17 1994 [IMAGED]	SDGE	37-2010-00094933-CU-EI-CTL	$122,123.00	06/25/10
San Diego Gas and Electric Company vs David William Clark [IMAGED]	SDGE	37-2018-00007285-CU-EI-CTL	$5,000.00	02/13/18
San Diego Gas and Electric vs Huerta-Ramirez [IMAGED]	San Diego Gas and Electric	37-2019-00047888-CU-EI-CTL	$12,500.00	09/12/19
San Diego Housing Commission vs. Public Employment Relations Board [IMAGED]	CHRISTENSEN, CHARLES B	37-2012-00087278-CU-WM-CTL	$46.00	09/30/14
SAN DIEGO NATIONAL BANK vs RAMIE	San Diego National Bank	GIC827351	$317.57	06/23/11
San Diego Navy Broadway Complex Coalition vs California Coastal Commission [E-FILE]	BRIGGS LAW CORPORATION	37-2013-00077213-CU-TT-CTL	$100.00	08/31/17
San Diego Navy Broadway Complex Coalition vs California Coastal Commission [E-FILE]	Biggs Law Corporation	37-2013-00077213-CU-TT-CTL	$85.00	09/15/17
San Diego Navy Broadway Complex Coalition vs California Coastal Commission [E-FILE]	Latham & Watkins	37-2013-00077213-CU-TT-CTL	$50.00	09/15/17
San Diego Regional Center for the Developmentally Disabled vs. Friendship Developmental Services Inc [IMAGED]	AMERICAN MESENGER SERVICE	37-2010-00085587-CU-BC-CTL	$150.00	05/03/11
San Diego Steel Solutions Inc vs R & R Medical Builders Inc [IMAGED]	Law Offices of Hausman & Sosa LLP	37-2015-00039681-CU-BC-CTL	$2,638.23	08/08/16
SAN DIEGO UNIFIED SCHOOL DISTRICT vs STATE OF CALIFORNIA [IMAGED]	Dannis Woliver Kelley	37-2016-00042334-CU-WM-CTL	$53.75	12/29/17
SAN DIEGO UNIFIED SCHOOL DISTRICT vs. YOUNG'S MARKET COMPANY[IMAGED]	San Diego Unified School District	37-2015-00007265-CU-PT-CTL	$5,000.00	04/18/17
SAN DIEGO UNIFIED SCHOOL DISTRICT vs. YOUNG'S MARKET COMPANY[IMAGED]	FRIESS, K ERIK	37-2015-00007265-CU-PT-CTL	$100.00	08/21/15
Sanchez vs Maroon DDS PC [IMAGED]	R Maroon DDS PC DBA Premier Dental Care of Eastlake	37-2021-00013453-SC-SC-CTL	$40.00	09/21/21
Sanchez vs Santa Monica Seafood Company [IMAGED]	ALLEN MATKINS LECK GAMBLE MALLORY & NATSIS LLP	37-2019-00017939-CU-WT-CTL	$1.00	11/05/19
Sanchez vs. Dahi [IMAGED]	Hart, Hoyt E	37-2011-00087471-CU-MM-CTL	$40.00	05/28/14
Sanchez vs. Sheika	Sheikh, Nasir	37-2009-00018731-SC-SC-SC	$1,079.99	05/18/15
Sandcastle Shores Apartments, L.P. vs Treher [IMAGED]	McCarthy, David L	37-2016-00036948-CL-UD-NC	$225.00	03/17/17
Sanders vs. Nelson	Nelson, Larry E	37-2016-00339702-SC-SC-CTL	$40.00	09/21/17
Sandoval vs. Autozone Inc [IMAGED]	dana Saruk	37-2012-00096309-CU-OE-CTL	$13.00	09/25/15
Sarkisian vs. Medina [IMAGED]	NATIONWIDE LEGAL LLC	37-2007-00069058-CU-DF-CTL	$90.80	11/19/13
Sarkisian vs. Medina [IMAGED]	WILLIAMS, JON R	37-2007-00069058-CU-DF-CTL	$50.00	12/19/13
Sarkisian vs. Medina [IMAGED]	WILLIAMS, JON R	37-2007-00069058-CU-DF-CTL	$4.60	03/05/14
Sartipi vs. Alamehzadeh	Allamelizadeh, ERlhameh	37-2012-00005373-SC-SC-CTL	$365.75	12/01/15
SAUL RAMOS	FREMONT	C362900	$172.50	01/18/17
Save the Field vs Del Mar Union School District [IMAGED]	ATKINSON, ANDELSON, LOYA, RUUD & ROMO APC	37-2020-00020207-CU-TT-CTL	$72.00	09/24/21
Scales vs Bradley [IMAGED]	David A Kay Attorney at Law	37-2017-00046304-CU-OR-CTL	$13.00	04/11/19
Scales vs Bradley [IMAGED]	David A Kay Attorney at Law	37-2017-00046304-CU-OR-CTL	$20.00	04/11/19
Scales vs Bradley [IMAGED]	David A Kay Attorney at Law	37-2017-00046304-CU-OR-CTL	$80.00	06/19/19
Schaffer, Jennifer D vs Schaffer, Michael A [IMAGED]		17FL004841C	$82.72	01/18/19
Schaffer, Jennifer D vs Schaffer, Michael A [IMAGED]		17FL004841C	$82.72	02/11/19
Schaffer, Jennifer D vs Schaffer, Michael A [IMAGED]	Roberts, Malcolm	17FL004841C	$120.00	05/17/19
Schaffer, Jennifer D vs Schaffer, Michael A [IMAGED]	Roberts, Malcolm	17FL004841C	$11.50	02/11/19
SCHROEDER VS SCHROEDER	SCHROEDER, CARI ANNE	D538749	$5.00	03/24/17
Schwartz vs Coastal Tree Care Inc [IMAGED]	Schwartz, Howard Seth	37-2021-00012322-SC-SC-CTL	$135.00	03/24/21
Schwartz vs Coastal Tree Care Inc [IMAGED]	Schwartz, Howard Seth	37-2021-00012322-SC-SC-CTL	$135.00	03/24/21
SDG&E vs Rodriguez Trustee et al [IMAGED]	SDGE	37-2018-00045536-CU-EI-CTL	$16,500.00	09/10/18
SDG&E VS. ORMAN [IMAGED]	SDG&E	37-2018-00012412-CU-EI-CTL	$10,000.00	03/13/18
SDPB Holdings LLC vs. Robert Emerick [IMAGED]	Segreti, Louis	37-2017-00016019-CU-BT-CTL	$44.80	06/22/18
SDPB Holdings LLC vs. Robert Emerick [IMAGED]	Segreti, Louis	37-2017-00016019-CU-BT-CTL	$325.00	02/02/18
SDPB Holdings LLC vs. Robert Emerick [IMAGED]	Segreti, Louis	37-2017-00016019-CU-BT-CTL	$26.20	02/02/18
SEAN HOPPE	MIKKELSEN	DF250478	$2,500.00	04/06/21
Second Round LP vs Locher [IMAGED]	Locher, Paul	37-2018-00021649-CL-CL-CTL	$74.00	09/12/18
Sedano vs City Chevrolet Inc [IMAGED]	BRYAN CAVE LEIGHTON PAISNER LLP	37-2016-00044315-CU-BC-CTL	$17.68	01/09/20
Sedano vs City Chevrolet Inc [IMAGED]	BRYAN CAVE LEIGHTON PAISNER LLP	37-2016-00044315-CU-BC-CTL	$250.00	01/09/20
Sedano vs City Chevrolet Inc [IMAGED]	CALLAHAN, THOMPSON, SHERMAN & CAUDILL, LLP	37-2016-00044315-CU-BC-CTL	$12.00	02/03/20
SEGAL vs. CITY OF SAN DIEGO [EFILE]	Bird, Charles A	37-2015-00037498-CU-TT-CTL	$147.34	06/02/17
Segerstrom vs. Yergovich [IMAGED]	LAW OFFICES OF KEVIN M. TRIPI	37-2016-00002434-CU-BT-CTL	$55.00	12/19/19
Sellers vs Justanswer LLC [E-FILE]	Dostart Hannink & Coveney LLP	37-2020-00005869-CU-BT-CTL	$3.00	10/21/20
Sellers vs World Financial Group Inc [IMAGED]	Blanchard, Krasner & French	37-2019-00061048-CU-OE-CTL	$133.20	05/05/21
Sellers vs World Financial Group Inc [IMAGED]	Blanchard, Krasner & French	37-2019-00061048-CU-OE-CTL	$40.00	05/05/21
Sellers vs World Financial Group Inc [IMAGED]	OGLETREE, DEAKINS, NASH, SMOAK & STEWART, P.C.	37-2019-00061048-CU-OE-CTL	$20.00	05/05/21
Serrano vs Moghadam [IMAGED]	Serrano, Daniel	37-2020-00027815-CU-HR-CTL	$1.50	04/01/21
Serrano vs. Montano	Soliz, Frances	37-2009-00006770-SC-SC-CTL	$0.00	08/03/16
Serrano vs. Montano	Soliz, Frances	37-2009-00006770-SC-SC-CTL	$6,630.00	08/03/16
Sethi, Babita vs Sethi, Sumeet [IMAGED]	Sethi, Sumeet	18FL010584C	$20.50	08/10/20
Sethi, Babita vs Sethi, Sumeet [IMAGED]	Sethi, Sumeet	18FL010584C	$100.00	08/10/20
Sethi, Babita vs Sethi, Sumeet [IMAGED]	Sethi, Sumeet	18FL010584C	$50.00	11/17/20
SewTech USA LLC vs. Jackson [IMAGED]	JACKSON, CHRISTOPHER	37-2012-00076414-CU-BC-SC	$277.40	10/18/13
Seyb, Lauren vs McLain, Keola [IMAGED]	McLain, Keola	21FL007105C	$5.00	07/09/21
Shams Wali Naimi	Shams Wali Naimi	2097071	$320.00	06/15/17
Shapery Enterprises vs Sears [IMAGED]	SEARS, SUSAN ANN	37-2020-00006388-CU-FR-CTL	$10,000.00	08/10/20
Shaw vs JJR Auto Inc [IMAGED]	One Legal LLC	37-2016-00003212-CU-CO-CTL	$100.00	05/25/18
Shaw vs JJR Auto Inc [IMAGED]	hudson insurance company	37-2016-00003212-CU-CO-CTL	$6,800.26	04/07/16
Shega, Melinda G vs Shega, John F [IMAGED]	HENRICH, WILLIAM M	18FL010929C	$65.08	05/20/21
Shega, Melinda G vs Shega, John F [IMAGED]	HENRICH, WILLIAM M	18FL010929C	$39.92	05/20/21
Sheikhyusuf vs. Corbeil	Corbeil, Heika	37-2013-00309606-SC-SC-CTL	$488.03	03/12/20
SHENEFIELD VS. SHENEFIELD [IMAGED]	Gagnon, Philip L.	37-2018-00052009-CU-PO-CTL	$63.75	02/05/21
SHENEFIELD VS. SHENEFIELD [IMAGED]	THE CABRERA FIRM, A.P.C.	37-2018-00052009-CU-PO-CTL	$164.00	08/05/21
Sheridan Pacific LLC vs. Ronnie Pritchett [IMAGED]	LANDAY ROBERTS LLP	37-2018-00001017-CU-FR-CTL	$68.00	11/05/19
Shermoen vs. Advanced Equities Inc [E-FILE]	MIRCH, KEVIN	37-2013-00058215-CU-SL-CTL	$76.25	03/27/15
Shetty vs HSBC BANK USA NATIONAL ASSOCIATION As Trustee for Adjustable Rate Mortgage Trust 2004-5 [IMAGED]	Antognini, Richard L	37-2017-00041523-CU-OR-CTL	$100.00	03/19/19
Shetty vs HSBC BANK USA NATIONAL ASSOCIATION As Trustee for Adjustable Rate Mortgage Trust 2004-5 [IMAGED]	Shetty, Satish	37-2017-00041523-CU-OR-CTL	$325.00	03/26/19
Shetty vs Kim [IMAGED]	HOLLENBECK, LINDA	37-2016-00000096-CL-UD-CTL	$61.80	04/22/16
Shifren, Gary vs Shifren, Robyn [IMAGED]	HERBERT, DANIEL C	18FL001905C	$2.95	07/16/21
Shimada, Maho vs Taylor, John D. [IMAGED]	Shimada, Maho	18FL004936C	$45.00	08/28/20
Shore vs. Waring Court Pediatric & Adult Medical Group [IMAGED]	BAGULA, MARK SCOTT	37-2011-00101028-CU-BC-CTL	$304.00	02/20/14
Siegen vs. Pokorny [IMAGED]	Klinedinst Attorneys at Law	37-2010-00090710-CL-CO-CTL	$26.34	03/29/11
SIERRA CLUB vs. County of San Diego [E-FILE]	Chatten-Brown, Josh	37-2012-00101054-CU-TT-CTL	$5,000.00	09/25/18
Silva vs. See's Candy Shops Inc [IMAGED]	SULLIVAN, WILLIAM B	37-2009-00100692-CU-OE-CTL	$100.00	06/17/15
Silva vs. See's Candy Shops Inc [IMAGED]	SULLIVAN, WILLIAM B	37-2009-00100692-CU-OE-CTL	$78.52	06/26/15
Silva vs. See's Candy Shops Inc [IMAGED]	BRADSHAW, DAVID S	37-2009-00100692-CU-OE-CTL	$67.40	06/26/15
Silvy vs Cullen [IMAGED]	Silvy, Charlton Andrew	37-2019-00046018-SC-SC-CTL	$80.00	10/09/20
Simpson vs Dolan-Clune [IMAGED]	RAUCH, ANNE L	37-2020-00040674-CU-NP-CTL	$298.00	04/20/21
Simpson vs Dolan-Clune [IMAGED]	DOLAN-CLUNE, COLLEEN	37-2020-00040674-CU-NP-CTL	$27.00	06/07/21
Sinclair vs. BROWN	The Treasurer of the County of Los Angeles	37-2015-00326446-SC-SC-CTL	$100.00	09/21/20
Sinclair vs. Praxair Inc [IMAGED]	ritter & associates	37-2011-00089909-CU-FR-CTL	$76.00	04/09/13
Sinclair vs. Praxair Inc [IMAGED]	Dwight F Ritter	37-2011-00089909-CU-FR-CTL	$420.45	05/23/13
Singleton vs. Friedberg [IMAGED]	DALEY & HEFT LLP	37-2014-00016556-CU-OR-CTL	$50.97	11/20/19
Singleton vs. Friedberg [IMAGED]	Cutchin, John W	37-2014-00016556-CU-OR-CTL	$485.00	05/23/19
Singleton vs. Friedberg [IMAGED]	Cutchin, John W	37-2014-00016556-CU-OR-CTL	$14.48	08/08/19
Singleton vs. Friedberg [IMAGED]	Terry Singleton, A.P.C., Terry	37-2014-00016556-CU-OR-CTL	$3.36	08/08/19
Sinin vs Van Every [IMAGED]	Every, Richard Van	37-2020-00009621-SC-SC-CTL	$2.27	09/13/21
Skeen vs Dimarco [IMAGED]	HORTON VILLAGE LAW GROUP APC	37-2019-00017658-CU-PA-CTL	$100.00	12/10/19
Slattery vs. Kerry Steigerwalt's Pacific Law Center LLC [IMAGED]	MIRCH, MARIE	37-2010-00095935-CU-WT-CTL	$12.81	10/10/13
Slattery vs. Kerry Steigerwalt's Pacific Law Center LLC [IMAGED]	Iannitelli, Daniel P	37-2010-00095935-CU-WT-CTL	$60.20	05/15/14
Slattery vs. Kerry Steigerwalt's Pacific Law Center LLC [IMAGED]	Brodsky, Barry Z	37-2010-00095935-CU-WT-CTL	$100.00	05/15/14
SLEEPER, ELIZABETH VS SLEEPER, MICHAEL		D517135	$99.00	07/22/16
Smith vs HSBC Bank USA NA [IMAGED]	Hall Huguenin LLP	37-2016-00041373-CU-OR-CTL	$102.50	02/16/18
Smith vs. Cashuk Wiseman Goldberg Birbaum & Salem LLP [IMAGED]	RIFAT, MATTHEW D.	37-2011-00096739-CU-PO-CTL	$320.00	12/04/15
Smith vs. Cashuk Wiseman Goldberg Birbaum & Salem LLP [IMAGED]	MILLER LAW ASSOCIATES, APC	37-2011-00096739-CU-PO-CTL	$263.80	12/09/15
Smith vs. Cook [IMAGED]	THE JUSTICE FIRM	37-2016-00006546-CU-PO-CTL	$296.65	11/07/19
Smith vs. Crow's Nest Yachts	County of San Diego	37-2014-00309548-SC-SC-CTL	$35.00	12/22/15
Smith vs. Munoz-Bastidos	Smith, Du Wayne	37-2015-00327142-SC-SC-CTL	$10.00	02/26/16
Smith vs. Palmaymesa	Palmaymesa, Lloyd	37-2014-00308402-SC-SC-CTL	$35.00	05/28/15
Smith, Claude Dennis vs Jenkins, Amanda[IMAGED]	Jenkins, Amanda	D560904	$5.00	09/18/18
Sobremesana vs. Knepper	Knepper, Shelly	37-2015-00317185-SC-SC-NC	$1,893.92	07/27/17
Soisson vs. Veterinary Specialty Hospital [IMAGED]	John N. Politis	37-2011-00087813-CU-NP-CTL	$100.00	02/28/12
Solana Beach School District vs Harley Ellis Devereaux [IMAGED]	COLLINS COLLINS MUIR & STEWART	37-2016-00043157-CU-BC-CTL	$40.00	12/23/20
Solid Rock Homes LP vs Hayes [IMAGED]	Mcquain, Earl	37-2016-00012805-CL-UD-CTL	$1,750.05	01/19/17
Solute Inc vs. Holden [IMAGED]	SOLUTE INC	37-2018-00045720-CU-JR-CTL	$1,884.61	09/11/18
SORIANO DE MENDOZA, ANA VS MENDOZA, ARTURO (Partial Imaged)	BERG, LISA A	D522083	$228.59	07/23/15
Sound Imaging Inc vs. Imex Technology [IMAGED]	Sound Imaging Inc	37-2015-00004102-CU-BC-CTL	$7,500.00	02/25/15
South County Buick GMC vs Dankha [IMAGED] [VOIDED]	South County Buick GMC	37-2021-00031717-SC-SC-CTL	$45.00	07/27/21
Southland Home Mortgage II LLC vs Thomas [IMAGED]	Thomas, Rudie	37-2016-00016946-CL-UD-CTL	$3.60	08/26/16
Spence vs The California State Personnel Board [IMAGED]	CA CORRECTIONAL PEACE OFFICERS ASSOC	37-2019-00012524-CU-WM-CTL	$4.00	02/19/20
Spencer vs. Emmert [IMAGED]	Beam Brobeck West Borges & Rosa LLP	37-2010-00093148-CU-PO-CTL	$10.20	02/20/13
Spencer vs. Emmert [IMAGED]	Erwin & Associates	37-2010-00093148-CU-PO-CTL	$5.80	12/18/12
SPENCER, KIMBERLY A VS NAPOLES, EMILIO	SPENCER, KIMBERLY A	D454107	$10.00	07/16/20
SPIKING, ALISON A. VS SPIKING, RYAN S. [PARTIAL IMAGED]	SPIKING, RYAN S.	D528830	$30.00	07/31/19
Spotlight On Coastal Corruption vs Kinsey [IMAGED]	Jacobs, Joel S	37-2016-00028494-CU-MC-CTL	$240.00	11/30/18
Springboard Media LLC vs Poof-Slinky Inc [IMAGED]	COCHRAN, KEITH M	37-2014-00083829-CU-BC-CTL	$143.05	11/26/14
Springboard Media LLC vs Poof-Slinky Inc [IMAGED]	Katie Langgle Captions	37-2014-00083829-CU-BC-CTL	$0.33	02/04/15
Stacey Walker vs. Apple Inc [E-FILE]	buchanan, martin n	37-2015-00012943-CU-OE-CTL	$34.25	02/05/16
Stahl Law Firm vs. Apex Medical Technologies Inc [IMAGED]	Stahl Law Firm	37-2010-00097839-CU-CO-CTL	$100.00	02/28/13

NAME	TRUST DEPOSITOR/ADDRESS	CASE NUMBER	AMOUNT	INITIAL DEPOSIT DATE
Stahl Law Firm vs. Apex Medical Technologies Inc [IMAGED]	Wellman, Arthur A	37-2010-00097839-CU-CO-CTL	$819.41	10/27/17
Staller, Jocelyn vs Staller, Benjamin [IMAGED]	Staller, Benjamin	D559889	$25.00	05/04/16
Staller, Jocelyn vs Staller, Benjamin [IMAGED]	McCrary, Patrick L	D506961	$303.00	05/12/16
Staller, Jocelyn vs Staller, Benjamin [IMAGED]	Mordey, Victor, ESQ	D490364	$174.00	09/22/16
State Farm General Insurance Company vs Administrative Hearing Bureau of the California Department of Insurance [E-FILE]	Strumwasser & Woocher LLP	37-2016-00041750-CU-MC-CTL	$101.11	07/28/20
State Farm General Insurance Company vs Administrative Hearing Bureau of the California Department of Insurance [E-FILE]	Department of Justice	37-2016-00041750-CU-MC-CTL	$5.81	07/28/20
State Farm General Insurance Company vs Administrative Hearing Bureau of the California Department of Insurance [E-FILE]	HOGAN LOVELLS US LLP	37-2016-00041750-CU-MC-CTL	$80.00	09/27/19
State Farm General Insurance Company vs Administrative Hearing Bureau of the California Department of Insurance [E-FILE]	HOGAN LOVELLS US LLP	37-2016-00041750-CU-MC-CTL	$610.00	09/27/19
State Farm General Insurance Company vs Ricardo Lara, California Insurance Commissioner [E-FILE]	STRUMWASSER & WOOCHER LLP	37-2016-00041469-CU-MC-CTL	$2.90	04/15/19
State Farm Mutual Automobile Insurance Company vs Castillo [IMAGED]	HARTSUYKER STRATMAN & WILLIAMS-ABREGO	37-2019-00023763-CL-IC-CTL	$210.00	01/28/20
STATE OF CA & LEE	LEE	W41325A	$30.60	01/01/16
State Water Resources Control Board vs Baldwin & Sons Inc [IMAGED]	Gatzke Dillon & Ballance LLP	37-2018-00048033-CU-PT-CTL	$76.40	03/26/19
State Water Resources Control Board vs Baldwin & Sons Inc [IMAGED]	GATZKE DILLION & BALLANCE LLP	37-2018-00048033-CU-PT-CTL	$100.00	04/11/19
Stephen Scott Hancock	Stephen Scott Hancock	2125261	$367.00	10/25/17
Stimac Peterson Taylor LLC Series 3 vs Kevin L King [IMAGED]	KING, KEVIN L	37-2016-00038731-CL-UD-CTL	$140.24	04/14/17
Stimac Peterson Taylor LLC Series 3 vs Kevin L King [IMAGED]	COYNE, PATRICIA A	37-2016-00038731-CL-UD-CTL	$0.21	04/14/17
Strange vs. RE&P Franchising Inc	RE & P FRANCHISING INC	37-2015-00317041-SC-SC-NC	$8.43	01/23/17
Strunk vs. Brown [IMAGED]	McDonald, Timothy P	37-2015-00038553-CU-PA-CTL	$576.14	09/07/18
Suarez vs. Western Towing [IMAGED]	Western Towing	37-2018-00022598-SC-SC-CTL	$946.75	11/15/18
SUAREZ, JOSEFINA B VS BETANCURT, JESUS		DV028284	$27.00	06/04/21
Sukumar vs. Ballard [IMAGED]	San Diego legal Support Svcs, inc	37-2010-00090000-CU-DF-CTL	$100.00	07/05/12
Sullivan III, Lisa B. vs Sullivan, III, Jeremiah J. [IMAGED]		D560631	$250.00	01/18/19
Sullivan III, Lisa B. vs Sullivan, III, Jeremiah J. [IMAGED]		D560631	$500.00	01/18/19
Sullivan III, Lisa B. vs Sullivan, III, Jeremiah J. [IMAGED]		D560631	$160.00	01/18/19
Sullivan III, Lisa B. vs Sullivan, III, Jeremiah J. [IMAGED]		D560631	$750.00	01/18/19
Sullivan III, Lisa B. vs Sullivan, III, Jeremiah J. [IMAGED]	Sullivan, III, Jeremiah J.	D560631	$25.00	02/11/19
Sullivan III, Lisa B. vs Sullivan, III, Jeremiah J. [IMAGED]	HERBERT, DANIEL C	D560631	$16.66	09/08/21
SUNSET GREENS HOMEOWNERS ASSOCIATION vs SPAGENSKI [IMAGED]	Law Office of Elliott Kanter	37-2019-00040082-CU-CO-CTL	$183.15	11/03/20
SUNSET GREENS HOMEOWNERS ASSOCIATION vs SPAGENSKI [IMAGED]	EPSTEN, APC	37-2019-00040082-CU-CO-CTL	$122.32	11/16/20
Superstition Motors LTD vs. Townsend	townsend, Eugene	37-2016-00334813-SC-SC-CTL	$2,798.64	02/15/17
Susan Costa vs. Road Runner Sports, Inc. [E-FILE]	THE WEITZ LAW OFFICE	37-2020-00017100-CU-MC-CTL	$40.80	09/24/21
Susan Metsch vs. Jesse Heinowitz [IMAGED]	Metsch, Paul S	37-2017-00028176-CU-BC-CTL	$100.00	11/21/18
Susan Metsch vs. Jesse Heinowitz [IMAGED]	METSCH, PAUL S.	37-2017-00028176-CU-BC-CTL	$73.00	01/07/19
Susan Metsch vs. Jesse Heinowitz [IMAGED]	Metsch, Paul S	37-2017-00028176-CU-BC-CTL	$247.00	01/29/19
Suzanne Raina Natbony	Suzanne Raina Natbony	DL29727	$239.00	07/03/17
Sviridov vs. City Of San Diego [IMAGED]	SILVERMAN, MILTON J	37-2008-00080855-CU-WT-CTL	$159.00	10/18/13
Sviridov vs. City Of San Diego [IMAGED]	SILVERMAN, MILTON J	37-2008-00080855-CU-WT-CTL	$325.00	03/18/16
SZNYTER vs SPUN.COM INC	Edward W. Sznyter III	GIC876744	$299.00	06/25/12
T&S Therapy Centre International LLC vs Philip 'SONNIE' Bocala [IMAGED] [E-FILE]	Vivoli Saccuzzo, LLP	37-2018-00010761-CU-AT-CTL	$1,825.69	03/26/19
Taheri vs. Indymac Federal Bank FSB [IMAGED]	Luis Michael Bustillos	37-2010-00089497-CU-FR-CTL	$100.00	07/07/11
Tamayo vs. Jimenez	Master Cylinder Head Service	37-2015-00324891-SC-SC-CTL	$1,458.12	04/25/16
Tanida vs Sorourbakhsh [IMAGED]	Sorourbakhsh, Shahriar	37-2021-00002955-SC-SC-CTL	$10.00	05/26/21
Taxpayers for Responsible Land Use vs City of San Diego [E-File]	The Law Office of Julie M. Hamilton	37-2017-00042558-CU-TT-CTL	$30.60	04/19/19
Taxpayers for Responsible Land Use vs City of San Diego [E-File]	The Law Office of Julie M. Hamilton	37-2017-00042558-CU-TT-CTL	$50.00	04/19/19
Taxpayers for Responsible Land Use vs City of San Diego [E-File]	Cooley LLP	37-2017-00042558-CU-TT-CTL	$174.90	04/19/19
TAYE, KONJIT CONNIE VS TAFETE, TILAHUN T	TAFETE, TILAHUN T	D463739	$5.00	01/21/20
Taylor vs. Virtual Bank [IMAGED]	taylor, monika	37-2013-00032658-CU-OR-CTL	$5,000.00	11/06/13
Taylor vs. Westfield America Inc [IMAGED]	HOWE, PATRICK M	37-2013-00062257-CU-PO-EC	$348.20	07/17/15
Taylor vs. Westfield America Inc [IMAGED]	HOWE, PATRICK M	37-2013-00062257-CU-PO-EC	$198.60	08/21/15
Taylor vs. Westfield America Inc [IMAGED]	HOWE, PATRICK M	37-2013-00062257-CU-PO-EC	$3.20	11/02/15
Teacher vs. California Western School of Law [IMAGED]	HATHAWAY, MARK M	37-2019-00012661-CU-MC-CTL	$181.00	04/20/21
Teacher vs. California Western School of Law [IMAGED]	PETERSON, HOLLIS R	37-2019-00012661-CU-MC-CTL	$116.25	04/23/21
Tekle Mitiku vs. Shandle Bentley [IMAGED]	Bentley, June	37-2018-00060200-CU-HR-CTL	$1.00	09/27/19
Teledyne RD Instruments Inc vs. Rowe Technologies Inc [IMAGED]	DLA Piper LLP (US)	37-2011-00096603-CU-BT-CTL	$17.00	07/26/12
Telford, Sheena June vs Telford, Peter Joseph [IMAGED]	Marcus, Ethan J	19FL001470C	$275.00	06/04/19
Teresa Kelly VS Chula Vista Elementary School District [IMAGED]	Gibs & Fuerst	37-2018-00010339-CU-OE-CTL	$100.00	09/26/18
Terrin vs. BNSF Railway Company [IMAGED]	BALBAN & SPIELBERGER LLP	37-2015-00024991-CU-PO-CTL	$0.50	08/12/16
Terrin vs. BNSF Railway Company [IMAGED]	BALBAN & SPIELBERGER LLP	37-2015-00024991-CU-PO-CTL	$80.00	08/12/16
Terrin vs. BNSF Railway Company [IMAGED]	BALBAN & SPIELBERGER LLP	37-2015-00024991-CU-PO-CTL	$37.72	08/12/16
Terrin vs. BNSF Railway Company [IMAGED]	Esner, Stuart B	37-2015-00024991-CU-PO-CTL	$16.80	03/16/18
THANH VU	VU	M165330CF	$2,000.00	11/19/15
The Bank of New York Mellon vs Vaughan-Chaldy [IMAGED]	LOPEZ, STEPHEN F.	37-2018-00003486-CL-UD-CTL	$3.90	01/07/19
The Bank of New York Mellon vs. Sundby	ALLEN, TREVOR J	37-2011-00043451-CL-UD-CTL	$1,000.00	02/20/14
The Bankof New York Mellon FKA The Bank of New York as Trustee for the Certificateholders of CWALT, Inc., Alternative Loan the Superior Court of the State of California, County of San Diego	Randall D. Naiman, Naiman Law Group	37-2017-00008090-CU-WM-CTL	$210.00	04/03/17
The Crest at Whelan Ranch Homeowners Association vs. Paxton	Paxton, Robert S	37-2011-00013249-SC-SC-NC	$1,545.73	10/13/16
The Dentists Insurance Company vs. Hollywood Manor LP [IMAGED]	Brownwood, Randall L	37-2011-00067958-CU-PO-EC	$1,746.46	04/24/14
The Dentists Insurance Company vs. Hollywood Manor LP [IMAGED]	Kressel, Mark A	37-2011-00067958-CU-PO-EC	$100.00	06/20/14
The Falls At Camino Bernardo Owners Association Inc vs Fausner [IMAGED]	THE FALLS AT CAMINO BERNARDO OWNERS ASSOCIATION INC	37-2020-00038202-CU-OR-CTL	$1,000.00	01/19/21
The Golden 1 Credit Union vs LaTanya D Flowers [Imaged]	Golden 1 Credit Union	37-2016-00030088-CU-MC-CTL	$1.63	09/15/16
THE HAUMSCHILT TRUST vs HAUMSCHILT[IMAGED]	heinz, jean m	37-2015-00032509-CL-UD-NC	$15.00	11/19/15
The Ninthlink Inc vs Nectar7 Media LLC [IMAGED]	Khashayar Law Group	37-2018-00051750-CU-BC-CTL	$72.45	02/23/21
The People of the State of California VS MAPLEBEAR INC [IMAGED]	KEKER VAN NEST & PETERS LLP	37-2019-00048731-CU-MC-CTL	$58.00	05/27/21
The People of the State of California VS MAPLEBEAR INC [IMAGED]	Keker Van Nest & Peters LLP	37-2019-00048731-CU-MC-CTL	$340.50	06/23/21
The People of the State of California vs. Johnson & Johnson [IMAGED] [E-FILE]	O'MELVENY & MYERS LLP	37-2016-00017229-CU-MC-CTL	$800.00	09/15/20
The People of the State of California vs. Johnson & Johnson [IMAGED] [E-FILE]	O'MELVENY & MYERS LLP	37-2016-00017229-CU-MC-CTL	$202.00	10/27/20
The People of the State of California vs. Johnson & Johnson [IMAGED] [E-FILE]	CESLEXO LLC	37-2016-00017229-CU-MC-CTL	$21.00	12/08/20
The Regents of the University of California vs. Che Cafe Collective [IMAGED]	SCHENCK, MATTHEW J	37-2014-00026758-CL-UD-CTL	$19.70	05/29/15
The United States Secretary of Housing and Urban Development vs Perkins [IMAGED]	LAW OFFICES OF JASON C. TATMAN APC	37-2018-00033150-CL-UD-CTL	$81.70	05/06/19
Thiel vs Baker [IMAGED]	Baker, Phillip	37-2021-00018131-SC-SC-CTL	$2.36	06/18/21
Thomas vs. T-Mobile West	T-Mobile USA, Inc.	37-2016-00337033-SC-SC-CTL	$40.00	02/03/17
Thomas vs. Wells Fargo Home Mortgage, Southland Homes II LLC [IMAGED]	Thomas, Rudie	37-2016-00019344-CU-OR-CTL	$904.00	10/20/17
Thomas vs. Wells Fargo Home Mortgage, Southland Homes II LLC [IMAGED]	Thomas, Rudie	37-2016-00019344-CU-OR-CTL	$100.00	10/20/17
Thomas vs. Wells Fargo Home Mortgage, Southland Homes II LLC [IMAGED]	AFRCT, LLP	37-2016-00019344-CU-OR-CTL	$502.00	10/27/17
Thyssen vs. Shrader & Martinez Construction Inc [IMAGED]	American Contractors Indemnity Co	37-2007-00065531-CU-BC-CTL	$6,653.00	05/01/09
Tippetts vs. Masino	Masino, James M	37-2007-00008932-SC-SC-SC	$8,397.80	04/16/15
Todd E Reed	Todd E Reed	CW10806	$285.00	03/06/17
Todd vs. Rosenbeck [IMAGED]	Somphia, Rosenbeck	37-2018-00005695-SC-SC-CTL	$3.61	11/15/18
Tony Muro vs. Team Campbell Logistics LLC [IMAGED]	Theodora Oringher PC	37-2015-00007723-CU-OE-CTL	$325.00	07/29/16
Tony Muro vs. Team Campbell Logistics LLC [IMAGED]	Ogletree Deakins Nash	37-2015-00007723-CU-OE-CTL	$14.00	08/05/16
Top Finance Company INC vs Bechtold [IMAGED]	Burnstad, Bryant	37-2020-00009619-CL-CL-CTL	$170.00	09/04/20
Topete vs. Hancock	Topete, Stephanie	37-2016-00337505-SC-SC-CTL	$5.00	07/08/16
Torres vs Goodwill Industries of San Diego County [EFILE]	Rastegar Law Group, APC	37-2015-00040369-CU-OE-CTL	$75.00	07/21/17
Torres vs Goodwill Industries of San Diego County [EFILE]	Rastegar Law Group	37-2015-00040369-CU-OE-CTL	$4.00	07/28/17
Tracy Lewin vs. Welk Resort Group Inc [IMAGED]	GODES, JAMES N	37-2017-00031748-CU-CO-CTL	$24.80	04/20/18
Tracy Lewin vs. Welk Resort Group Inc [IMAGED]	Brown, Brooks A	37-2017-00031748-CU-CO-CTL	$40.00	07/13/18
TRAVIS, SAMANTHA L. VS TRAVIS, ERIC M.		D551119	$151.94	07/22/16
TREO @ KETTNER HOME OWNERS ASSOCIATION vs SUNDT CONSTRUCTION INC [E-FILE]	Greenberg Traurig, LLP	GIC879718	$100.00	06/14/12
TREO @ KETTNER HOME OWNERS ASSOCIATION vs SUNDT CONSTRUCTION INC [E-FILE]	Greenberg Traurig LLP	GIC879718	$93.00	12/18/12
TREO @ KETTNER HOME OWNERS ASSOCIATION vs SUNDT CONSTRUCTION INC [E-FILE]	Neil Dymott Frank McFall & Trexler	GIC879718	$44.00	12/18/12
Trinh vs. McKinney	McKinney, Edward A	37-2011-00004624-SC-SC-CTL	$5,475.51	04/28/17
Turner vs. Mazariegos	Mazariegos, Jorge	37-2015-00320770-SC-SC-CTL	$230.58	08/10/21
Turner vs. Mazariegos	Mazariegos, Jorge	37-2015-00320770-SC-SC-CTL	$24.42	08/10/21
Turner vs. Metropolitan Transit System	Knox Services	37-2015-00325853-SC-SC-CTL	$120.00	03/09/17
U.S. Bank Trust N.A. as Trustee for LSF9 Master Participation Trust vs Schiavone [IMAGED]	Naiman Law Group, PC	37-2018-00051844-CL-UD-CTL	$12.20	09/18/19
Unifund CCR LLC vs. Young [IMAGED]	QUALL CARDOT LLP	37-2013-00051122-CL-CL-CTL	$35.00	08/23/18
UNKNOWN UNKNOWN	SIDUN	UNKNOWN112320	$65.00	03/30/11
UNKNOWN UNKNOWN	UNKNOWN	UNKNOWNA1COMM	$3,142.14	03/30/11
UNKNOWN UNKNOWN	UNKNOWN	UNKNOWN020811	$94.89	03/03/12
Urteaga, Oscar vs Darling, Melanie [IMAGED]	Urteaga, Oscar	19FDV03331C	$100.00	11/03/20
Urteaga, Oscar vs Darling, Melanie [IMAGED]	Urteaga, Oscar	19FDV03331C	$100.00	11/03/20
US Bank NA vs Openiano [IMAGED]	WRIGHT, FINLAY & ZAK, LLP	37-2019-00028204-CL-UD-CTL	$67.18	11/05/19
US Bank NA vs Openiano [IMAGED]	OPENIANO, RENATO	37-2019-00028204-CL-UD-CTL	$2.00	11/05/19
US Bank NA vs. Lucore [IMAGED]	Lucore, Steven	37-2015-00020039-CL-UD-CTL	$339.00	12/12/19
US Bank Trust NA as Trustee for LSF9 Master Participation Trust vs Newman [IMAGED]	Naiman Law Group	37-2018-00027631-CL-UD-CTL	$640.00	07/29/19
US Construction Law APC vs Kinder [IMAGED]	RIKOS, GEORGE D.	37-2016-00000227-CU-BC-CTL	$111.20	01/07/19
Valdez vs. Valdez [IMAGED]	San Diego County Sheriff	37-2018-00061622-SC-SC-CTL	$40.00	09/09/19
Valente Hair Company Inc vs Duran Manzanero [IMAGED]	Valente Hair & Co	37-2017-00019881-CL-JR-CTL	$1,700.00	06/13/17
Valente Hair Company Inc vs Duran Manzanero [IMAGED]	Valente Hair & Co	37-2017-00019881-CL-JR-CTL	$1,700.00	06/28/17
Valenzuela vs. Sauls [IMAGED]	Valenzuela, Jesus	37-2021-00001648-SC-SC-CTL	$25.00	01/15/21
Valle Vs Martinez [IMAGED]	Martinez Ramirez, Daniel Alejandro	37-2018-00037842-SC-SC-CTL	$1,623.93	02/26/19
Van Dyke & Associates APLC vs Mack Oliver [IMAGED]	Van Dyke & Associates, APLC	37-2018-00059468-CU-BC-CTL	$76.00	12/04/19
Van Dyke & Associates APLC vs Mack Oliver [IMAGED]	Van Dyke & Associates, APLC	37-2018-00059468-CU-BC-CTL	$405.00	01/10/20
Van Wormer vs. Lauer [IMAGED]	FRANKLIN, DAVID J	37-2012-00094093-CU-MC-CTL	$13.40	10/17/14
Vargas vs. El Gwero Auto Center	El Guero Auto Center	37-2017-00350898-SC-SC-CTL	$55.66	01/22/18
Vasquez vs Vasquez [IMAGED]	Vazquez, Ruth	37-2018-00007808-CU-OR-CTL	$925.00	03/26/19
Vasquez vs Vasquez [IMAGED]	Vazquez, Ruth	37-2018-00007808-CU-OR-CTL	$50.00	03/26/19
Vasquez vs. VMG Motoring Auto Service [IMAGED]	Espino, Claudia	37-2018-00027921-SC-SC-CTL	$585.75	11/30/18
Velazquez vs. Olmos	Olmos, Maria C	37-2008-00017890-SC-SC-SC	$3,961.02	10/19/15
Velocity Investments LLC vs Burt [IMAGED]	MANDARICH LAW GROUP LLP	37-2020-00007294-CL-CL-CTL	$145.00	03/02/20
Venture Dynamics Enterprises Inc vs. Rodriguez [IMAGED]	Donald R Holben & Associates	37-2017-00015454-CU-JR-CTL	$2,708.11	06/08/17
Vera vs. Covenant Care California LLC [IMAGED]	The Feldman Law Firm	37-2012-00100591-CU-WT-CTL	$5.00	04/16/13
Vera vs. Covenant Care California LLC [IMAGED]	the Feldman Law Firm	37-2012-00100591-CU-WT-CTL	$650.00	05/06/13
Vera vs. Covenant Care California LLC [IMAGED]	Morgan Lewis & Bockius LLP	37-2012-00100591-CU-WT-CTL	$25.71	05/23/13
VERACRUZ, RAMON VS ALMONTE, SHEENA [PARTLY IMAGED]		D520131	$193.40	07/22/16
VERDI VS VALLON		D543375	$14.00	07/01/16
Verizon Business Purchasing LLC vs California State Board of Equalization [IMAGED]	Roberts, Carley	37-2016-00021936-CU-MC-CTL	$94.00	07/14/17
VICE, ANDRE D. VS VICE, TENISHA	YOUNG, RACHEL P	D531823	$229.74	07/29/16
VICE, ANDRE D. VS VICE, TENISHA	YOUNG, RACHEL P	D531823	$275.00	08/01/16
VICE, ANDRE D. VS VICE, TENISHA	VICE, ANDRE D.	D531823	$228.59	05/25/17
VICE, ANDRE D. VS VICE, TENISHA	VICE, ANDRE D.	D531823	$275.00	05/25/17
Villa Martinique Owners Association vs. Covarrubias	Covarrubias, Gilbert	37-2010-00018214-SC-SC-SC	$2,996.64	04/03/15
Villa Vicenza Homeowners vs. Mehran David Alaei [IMAGED]	Villa Vicenza Homeowners Assoc	37-2017-00047002-CU-MC-CTL	$1,000.00	01/24/18
Villagomez vs. Grepo	Excel CV LP	37-2017-00349134-SC-SC-CTL	$120.00	08/15/18
Vogele vs. APRL FUND INC	Please, Bryan	37-2013-00308313-SC-SC-CTL	$488.30	08/30/18

NAME	TRUST DEPOSITOR/ADDRESS	CASE NUMBER	AMOUNT	INITIAL DEPOSIT DATE
VOICE OF SAN DIEGO vs. SAN DIEGO UNIFIED SCHOOL DISTRICT [IMAGED]	Plevin, Michael C	37-2018-00026433-CU-WM-CTL	$196.20	11/30/18
Wall vs. Miramontes	Wilson, Elser, Moskowitz, Edelman & Dicker LLP	37-2009-00068436-CU-PA-EC	$100.00	05/30/12
Wallack vs Wright [IMAGED]	Williams, Jon R	37-2017-00008054-CU-BC-CTL	$175.00	03/05/19
Walton vs. J Ray Baker Co [IMAGED]	San Diego County Sheriff	37-2018-00011933-SC-SC-CTL	$40.00	12/11/18
Wambolt vs. Stratton Apts [IMAGED]	kimball, llp	37-2009-00099937-CU-PO-CTL	$39.00	09/29/10
Wang vs Fang [IMAGED]	BRADLEY & GMELICH LLP	37-2018-00063990-CU-FR-CTL	$63.50	10/25/19
Ward vs. Madden [IMAGED]	WOOD SMITH HENNING & BEERMAN LLP	37-2011-00094530-CU-PO-CTL	$325.00	11/19/13
Ward vs. Madden [IMAGED]	WODD SMITH HENNING & BEERMAN LLP	37-2011-00094530-CU-PO-CTL	$100.00	11/19/13
Wardwell vs Vertical Infill Inc [IMAGED]	Swierenga Law & Mediation	37-2019-00003035-CU-NP-CTL	$15.12	11/05/20
Warren vs Rady Childrens Hospital San Diego [EFILE]	MORIARTY, MARILYN R	37-2019-00020258-CU-OE-CTL	$90.50	04/20/21
Warren vs Rady Childrens Hospital San Diego [EFILE]	Lewis, Brisbois, Bisgaard & Smith	37-2019-00020258-CU-OE-CTL	$46.33	05/05/21
Warshawsky vs City of San Diego [IMAGED]	Bentley & More LLP	37-2017-00013127-CU-PO-CTL	$208.35	01/29/19
Wasito vs. Action Foreclosure Services Inc [IMAGED]	Wasito, Janar J	37-2016-00007101-CU-OR-CTL	$2,000.00	03/23/16
Waymire vs Failla [IMAGED]	Gordon & Rees scully Mansukhani, LLP	37-2018-00063780-CU-FR-CTL	$100.00	03/19/21
Waymire vs Failla [IMAGED]	Gordon & Rees Scully Mansukhani, LLP	37-2018-00063780-CU-FR-CTL	$5.00	04/27/21
Waymire vs Failla [IMAGED]	Gordon & Rees Scully Mansukhani, LLP	37-2018-00063780-CU-FR-CTL	$160.00	04/27/21
Wayne Young vs. Le Tram Bao [IMAGED]	Dicks & Workman Attorneys at Law, APC	37-2020-00015489-CU-OR-CTL	$13.00	12/03/20
WEBB, TANISHA DENISE VS WEBB, NATHAN		D550051	$186.38	07/22/16
Webber vs. Carty	Carty, Robert	37-2017-00347690-SC-SC-CTL	$533.48	10/20/17
Wells Fargo Bank National Association as Trustee for Structured Asset Mortgage Investments II Inc Bear Stearns Mortgage Funding Trust 2007-AR5 Mortgage Pass-Through Certificates Series 2007-AR5 vs Dawalt [IMAGED]	Naiman Law Group	37-2017-00041261-CL-UD-CTL	$41.58	03/19/19
Wells vs. Behrouzi	Behrouzi, Mike	37-2012-00019740-SC-SC-EC	$9,851.52	06/07/18
Wells vs. Behrouzi	Behrouzi, Mike	37-2012-00019740-SC-SC-EC	$9.99	06/07/18
Wells vs. Gatlin [IMAGED]	Wells, Lauren	37-2017-00042012-SC-SC-CTL	$1,816.88	01/17/19
Wells vs. Watkins	Watkins, Jennifer	37-2017-00351113-SC-SC-CTL	$1,612.01	09/11/18
Welsh, John vs Welsh, Alexandra [IMAGED]	HORN, TRACY	17FL008207C	$275.00	08/14/18
WESSELMAN, TIMOTHY R. VS WESSELMAN, FREDERIQUE V. [PARTIAL IMAGED]	WESSELMAN, TIMOTHY R.	D547627	$53.55	08/28/17
West Coast Air Conditioning Company Inc vs. California Department of Corrections and Rehabilitation [IMAGED]	FINCH, THORNTON, & BAIRD	37-2015-00017334-CU-WM-CTL	$20.40	02/17/17
West Coast Air Conditioning Company Inc vs. California Department of Corrections and Rehabilitation [IMAGED]	ATTY GENERAL	37-2015-00017334-CU-WM-CTL	$45.60	10/26/15
West Coast Cabling Inc vs. Xpedient Communications Inc [IMAGED]	Sharif Faust Lawyers, Ltd	37-2014-00024334-CU-BC-CTL	$100.00	04/29/16
WHITING, VAN ROBERT VS LUX-WHITING, CHRISTINE MARY	WHITING, VAN ROBERT, JR	D527686	$542.82	11/04/19
WHITING, VAN ROBERT VS LUX-WHITING, CHRISTINE MARY	WHITING, VAN ROBERT, JR	D527686	$50.00	11/04/19
Whitney II vs. Central Dispatch [IMAGED]	WHITNEY II, ROBERT	37-2016-00005360-CU-JR-CTL	$1,778.70	02/19/16
Wiener vs. Perez [EFILE]	Zuccaro Law Firm	37-2019-00006513-CU-FR-CTL	$100.00	11/05/20
Wiener vs. Perez [EFILE]	Zuccaro Law Firm	37-2019-00006513-CU-FR-CTL	$120.00	11/24/20
WILLIAM SHARP	SHARP	MCR12-039	$38.82	10/08/09
Wilmington Trust N A as Trustee for the Bear Stearns ALT-A Trust 2006-5 vs. Boyd [IMAGED]	MCCARTHY & HOLTHUS LLP	37-2018-00063820-CL-UD-CTL	$25.00	03/04/20
Wilson vs Landry [IMAGED]	WILSON, GRACE E	37-2017-00009820-CU-DF-CTL	$349.00	11/21/19
Wilson vs Landry [IMAGED]	GRUENBERG LAW	37-2017-00009820-CU-DF-CTL	$301.50	06/25/20
Wilson vs Landry [IMAGED]	Gruenberg, Joshua D	37-2017-00009820-CU-DF-CTL	$20.34	02/16/18
Wilson vs The La Jolla Group [E-FILE]	PARRIS LAW FIRM	37-2018-00046934-CU-OE-CTL	$100.00	01/07/20
Wilson vs The La Jolla Group [E-FILE]	PARRIS LAW FIRM	37-2018-00046934-CU-OE-CTL	$157.19	01/07/20
Woods vs. Tovar [IMAGED]	Tovar, Jack	37-2017-00041124-SC-SC-CTL	$1,139.87	07/23/18
Worku vs. Sakha	Sakha, Noor M	37-2013-00309250-SC-SC-CTL	$1.18	12/21/15
Wyatt Vs Deeken [IMAGED]	Deeken, Tina	37-2019-00013658-SC-SC-CTL	$1,240.00	01/06/20
WYF SAN DIEGO LLC VS NORTHROP GRUMMAN SYSTEMS CORPORATION [IMAGED]	Allen Matkins Leck Gamble Mallory & Natsis LLP	37-2020-00010766-CU-PA-CTL	$86.40	03/19/21
WYF SAN DIEGO LLC VS NORTHROP GRUMMAN SYSTEMS CORPORATION [IMAGED]	Allen Matkins Leck Gamble Mallory & Natsis LLP	37-2020-00010766-CU-PA-CTL	$13.50	03/24/21
YAFUSO, BYRON YOSHIO VS MILLAN, PATRICIA	YAFUSO, BYRON YOSHIO	D547234	$100.00	10/14/20
Yazici Murat	Yazici Murat	18T289165C	$162.00	11/01/18
Yi Qin	Yi Qin	DL47637	$367.00	03/15/18
Yiting Chen	Yiting Chen	DR29984	$490.00	11/27/17
Yohner vs. State Of California Department Of Justice [IMAGED]	BIRGE, MARIAN H	37-2013-00077670-CU-WM-CTL	$15.00	07/24/14
Zhou, Yingjie vs Zhao, Ni [IMAGED]	MINELLA, KATHY	19FL000904C	$275.00	06/04/19
Zhou, Yingjie vs Zhao, Ni [IMAGED]	Zhou, Yingjie	19FL000904C	$103.50	09/24/20
ZORIKOVA vs PEASE [IMAGED]	Pease, Bryan W.	37-2020-00036459-CU-DF-CTL	$5.31	09/28/21
ZORIKOVA vs PEASE [IMAGED]	Pease, Bryan W.	37-2020-00036459-CU-DF-CTL	$44.69	09/28/21

NAME	TRUST DEPOSITOR/ADDRESS	CASE NUMBER	AMOUNT	INITIAL DEPOSIT DATE
EAST COUNTY DIVISION FUND NUMBER 320001				
Albarran, Shane vs Albarran, Agustin [IMAGED]	222 West Madison Ave, El Cajon, CA 92020-3406	EV25433	$160.00	06/08/17
Albarran, Shane vs Albarran, Agustin [IMAGED]	9340 Fuerte Dr., STE 203, La Mesa, CA 91941	EV25433	$240.00	07/31/17
ALKEBULAN, ADISA A. VS DUNHAM, LAKENA [Partially Imaged]	3322 SWEETWATER SPRINGS BLVD. SUITE #208, SPRING VALLEY, CA 91977	ED96376	$1,142.40	03/25/16
ALKEBULAN, ADISA A. VS DUNHAM, LAKENA [Partially Imaged]	LAW OFFICE OF STANLEY J. BACINETT. 4752 PALM AVE STE 100, LA MESA, CA 91942	ED96376	$135.00	05/12/16
ALKEBULAN, ADISA A. VS DUNHAM, LAKENA [Partially Imaged]	3322 SWEETWATER SPRINGS BLVD. SUITE #208. SPRING VALLEY, CA 91977	ED96376	$275.00	05/12/16
BARELA, WILLIAM J VS HOWARD, CRYSTAL LYNN	American Messenger Service 2870 FOURTH AVE STE 102, SAN DIEGO CA 92103	ED79744	$225.16	03/23/16
BARKER, MICHAEL VS BARKER, BRANDI	LAW OFFICE OF LORI CLARK VIVIANO APLC, 2728 FIFTH AVE, SAN DIEGO, CA 92103	ED75994	$231.27	11/17/16
Belanteur, Sarah vs Hamza, Moataz [IMAGED]	750 B Street, Suite 2350, San Diego, CA 92101	18FL001572E	$100.00	02/11/19
Belanteur, Sarah vs Hamza, Moataz [IMAGED]	750 B Street, Suite 2350, San Diego, CA 92101	18FL001572E	$140.00	04/18/19
Blessing, Katherine vs Palen, James [IMAGED]		18FDV03930E	$100.00	01/18/19
BURDICK, CHRISTINA vs Burdick, Justin [IMAGED]	420 Spruce St. STE B, San Diego CA 92103	17FL003323E	$275.00	02/20/19
DIAZ, GERARD P VS ANDES, ELAINE E		ED68186	$32.00	12/07/17
DIAZ, MELISSA VS GUTIERREZ, THOMAS ROBERT		ED88993	$241.42	03/25/16
DOUGHTY, CHRISTOPHER VS DOUGHTY, TARA	1233 Calle Fantasia, San Marcos, CA 92069	ED93457	$212.54	04/18/18
Ealy, Monique Anne vs Nwaigwe, Moses [IMAGED]	420 Spruce St. STE B San Diego CA 92103	ED99692	$550.00	03/06/18
Ealy, Monique Anne vs Nwaigwe, Moses [IMAGED]	P.O. BOX 431305, SAN DIEGO, CA 92143	ED99692	$550.00	06/14/18
Ealy, Monique Anne vs Nwaigwe, Moses [IMAGED]	420 Spruce St. STE B San Diego CA 92103	ED99692	$254.67	03/27/18
FARRIS, AARON VS FARRIS, STEPHINANN	EMBRY DANA SATTRO, LLP, 2635 Camino Del Rio South, Suite 208, SAN DIEGO, CA 92108	ED68497	$325.00	09/12/18
Golu vs. Linges [IMAGED]	THE LAW OFFICES OF GASTONE BEBI, 501 West Broadway 1340, San Diego CA 92101	37-2021-00008530-CU-HR-EC	$43.75	10/15/21
Golu vs. Linges [IMAGED]	Mazur & Mazur Dorian Golu's attorney: 13465 Camino Canda, No. 106-103, El Cajon, CA 92021	37-2021-00008530-CU-HR-EC	$2.15	11/19/21
Golu vs. Linges [IMAGED]	Mazur & Mazur - Dorian Golu's attorney: 13465 Camino Canda, No. 106-103, El Cajon, CA 92021	37-2021-00008530-CU-HR-EC	$6.93	11/19/21
Golu vs. Linges [IMAGED]	Stephen Linges - Represented by an attorney: THE LAW OFFICES OF GASTONE BEBI			
	501 West Broadway 1340, San Diego CA 92101	37-2021-00008530-CU-HR-EC	$36.25	04/04/22
GONZALEZ, LIZETH. VS SIGALA, ERNESTO	3669 Gold Coast Dr, SAN DIEGO, CA 92126	ED80413	$223.72	04/15/21
GRANT, KRISTOPHER MICHAEL VS KISCHASSEY-GRANT, LACEY	Judith Klein Attorney at Law, 5638 Lake Murray Blvd, #208, La Mesa, CA 91942-1929	ED95761	$258.50	03/31/17
GRANT, KRISTOPHER MICHAEL VS KISCHASSEY-GRANT, LACEY	ATTORNEY AT LAW, 5638 LAKE MURRAY BLVD, #208, LA MESA, CA 91942-1929	ED95761	$325.00	05/05/17
GRANT, KRISTOPHER MICHAEL VS KISCHASSEY-GRANT, LACEY	5575 Heidi St., La Mesa, CA 91942	ED95761	$91.10	05/05/17
Grun, Alexander vs Bakeer, Rasha [IMAGED]	553 N Magnolia Ave., EL CAJON, CA 92020	17FL009531E	$237.32	06/08/21
Haynes, Kiera vs Bell, LeVeon [IMAGED]	LAW OFFICES OF WENDY L. SHEINKOPF, 11678 BELLAGIO ROAD, LOS ANGELES, CA 90049	19FL015087E	$36.40	12/23/20
HERMAN, PATRICK E VS HERMAN, JASMINE C	PO BOX 2789, SPRING VALLEY, CA 91979	ED53089	$80.50	03/03/21
JOHNSON, MARK EDWARD VS JOHNSON, CYNTHIA.MARLENE	27236 LUTHER DR, APT 707, CANYON COUNTRY, CA 91351-3769	ED75478	$191.79	07/06/16
Jones, Chad vs Ren, Tong [IMAGED]	Sidley Austin, LLP, 555 West Fifth Street, Suite 4000, Los Angeles, CA 90013	17FL008621E	$100.00	10/14/20
Jones, Chad vs Ren, Tong [IMAGED]	David R. Carpenter, Sidley Austin, LLP, 555 West Fifth Street, Suite 4000, Los Angeles, CA 90013	17FL008621E	$80.00	10/29/20
MCGINLEY, JAYME A VS MCGINLEY, JOSHUA D	4320 PANORAMA DR, LA MESA, CA 91941	ED89319	$275.00	09/10/18
NATISIN, DANIELLE ENORA VS SANTEL, TIMOTHY M.		ED56888	$90.00	10/08/20
OCASIO, NAKISHA A. VS OCASIO, JOEL U.	14243 Englewood Park LN, Cypress, TX 77429	ED92434	$50.00	01/24/20
OCASIO, NAKISHA A. VS OCASIO, JOEL U.	14243 Englewood Park LN, Cypress, TX 77429	ED92434	$426.00	01/24/20
OCASIO, NAKISHA A. VS OCASIO, JOEL U.	14243 Englewood Park LN, Cypress, TX 77429	ED92434	$42.00	03/13/20
REHM, MICHAEL VS PRINCIPE, MELISSA [PARTIAL IMAGED]	12057 CALLE DE LEON APT. 28, EL CAJON, CA 92019	ED87165	$812.10	03/26/19
RODRIGO, HENRY VS LYON, RENEE L.	HONORABLE LEGAL SERVICES, 925 B STREET, STE. 405, SAN DIEGO, CA 92101	ED68895	$275.00	08/22/16
ROOKEY, SHEILA D VS ROOKEY, KEVIN [Partially Imaged]	Antonyan Miranda, LLP, 402 West Broadway, 21st Floor, SAN DIEGO, CA 92101	ED95811	$50.00	09/24/21
ROSS, SANDRA VS ROSS, LARRY [Partial Imaged]		ED67520	$50.00	12/02/19
Shenefield, Jennifer vs Shenefield, Mark [IMAGED]	LAW OFFICE OF KAROLYN E. KOVTUN, 1220 ROSECRANS STREET, SUITE 521, SAN DIEGO, CA 92106	18FL011393E	$80.00	02/23/21
Shenefield, Jennifer vs Shenefield, Mark [IMAGED]	LAW OFFICE OF KAROLYN E. KOVTUN, 1220 ROSECRANS STREET, SUITE 521, SAN DIEGO, CA 92106	18FL011393E	$34.32	02/23/21
Smith, Kent Christopher Joseph vs Smith, Carmen Bautista [IMAGED]	LAW OFFICE OF MARK A. NELSON, 380 S. MELROSE DRIVE, SUITE 332, VISTA, CA 92081	18FL009026E	$199.34	07/30/20
Stein-Gillette, Peter E vs Crowell, Alicia Dawn [IMAGED]		19FL012298E	$60.00	03/17/21
STIVERS, CARLA VS STIVERS, N. GEORGE II	12368 CARMEL COUNTRY ROAD #D-208, SAN DIEGO, CA 92130	ED53926	$29.88	06/08/18
STIVERS, CARLA VS STIVERS, N. GEORGE II	1598 RIVER DANCE COURT, ALPINE, CA 91901	ED53926	$148.68	10/03/18
Subias, Jose J vs Subias-Ringelspaugh, Rachel [IMAGED]	323 BRIDLE RUN LN, ALPINE, CA 91901	18FL010306E	$85.65	09/08/21
Subias, Jose J vs Subias-Ringelspaugh, Rachel [IMAGED]	323 BRIDLE RUN LN, ALPINE, CA 91901	18FL010306E	$50.00	09/16/21
Taylor-Wageman, Brynn L vs Wageman, Nicholas J [IMAGED]	2033 Canta Lomas, El Cajon, CA 92019	ED99520	$1,380.00	05/17/19
The People of the State of California vs. THOMAS E JACKSE		40447TH	$512.00	12/06/19
VAN DOCKUM, PATRICIA VS VAN DOCKUM, RENE		ED59213	$90.00	08/08/16
WHALEY, JENNIFER VS WHALEY, KEVIN M		ED83842	$55.00	02/27/17
WHALEY, JENNIFER VS WHALEY, KEVIN M	1037 W Spruce ST, San Diego, CA 92103-5323	ED83842	$80.00	03/17/17
Unknown	MORENO	C208085R14	$531.91	03/15/18
Unknown	MORENO	C208085R13	$82.40	02/15/18
Unknown	MORENO	C208085R12	$41.20	12/04/17
Unknown	MORENO	C208085R11	$41.20	10/24/17
Unknown	MORENO	C208085R10	$82.40	08/30/17
Unknown	MORENO	C208085R9	$41.20	07/19/17
Unknown	XX	UNKNOWN062917	$25.35	06/29/17
Unknown	MORENO	C208085R8	$41.20	04/21/17
Unknown	MEZA	C205979R4	$468.65	01/05/17
Unknown	ANTONUCCI	CE296158R1	$1,308.38	06/15/16
Unknown	EVERETT ERIKA	CE222572R1	$142.03	03/28/16
Unknown	SANCHEZ	Q671137	$239.00	08/19/15
Unknown	MARSH	402073869	$50.00	08/07/15
Unknown	ANTONUCCI	CE296158R	$174.83	04/23/15
Unknown	EVERETT ERIKA	CE222572R	$141.34	03/30/15
Unknown	JONES, MARY E	GIE5566	$2,819.22	02/26/07
NORTH COUNTY DIVISION FUND NUMBER 320001				
Aaron Gonzalez	Aaron Gonzalez 271 Securidad St, Oceanside CA 92057	CN314305	$50.00	02/16/17
Abercrombie & Fitch	ABERCROMBIE & FITCH Unknown	CN326687	$162.01	04/05/17
Abercrombie & Fitch	ABERCROMBIE & FITCH Unknown	CN326687	$162.01	04/05/17
Abercrombie & Fitch	ABERCROMBIE & FITCH Unknown	CN326687	$162.01	04/05/17
Abercrombie & Fitch	ABERCROMBIE & FITCH Unknown	CN326687	$445.80	04/05/17

NAME	TRUST DEPOSITOR/ADDRESS	CASE NUMBER	AMOUNT	INITIAL DEPOSIT DATE
Alex Padilla	Alex Padilla 341 Flower Hill Way, San Marcos CA 92078	CN365721	$50.00	08/09/17
Alex Padilla	Alex Padilla 341 Flower Hill Way, San Marcos CA 92078	CN365721	$50.00	04/01/19
Alex Padilla	Alex Padilla 341 Flower Hill Way, San Marcos CA 92078	CN365721	$50.00	07/11/19
Alexandria Melnick	Alexandria Melnick 7777 Loma Vista Dr, La Mesa CA 91942	CN354604	$100.00	11/15/16
All Smile Dental Coprp vs. Vacca	Anamarie Vacca 640 Borden Rd San Marcos, CA 92069	37-2015-00317286-SC-SC-NC	$2,518.61	03/14/16
All Smile Dental vs Taylor	Denise Taylor 211 Western Circle, Vista CA 92083	37-2010-00011840-SC-SC-NC	$670.00	05/12/16
All Smile Dental vs Taylor	Denise Taylor 211 Western Circle Vista CA 92083	37-2010-00011840-SC-SC-NC	$401.35	05/12/16
Alliance Shippers Inc vs. Midland West Inc [Maged]	ONE LEGAL 325 S. Melrose Dr. #350, Vista, CA 92081	37-2017-00046334-CU-EN-NC	$65.00	12/31/18
Almajose, Jamie C	Padilla, Gilberto 166 Espanas Glen Escondido, CA 92026	CN365721	$50.00	12/12/19
Almajose, Jamie C	Padilla, Gilberto 166 Espanas Glen Escondido, CA 92026	CN3657214	$50.00	02/23/21
Almajose, Jamie C	Padilla, Alex 341 Flower Hill Way San Marcos, CA 92078	CN365721	$50.00	07/12/17
Almajose, Jamie C	Padilla, Gilberto 166 Espanas Glen Escondido, CA 92026	CN365721	$50.00	02/19/20
Almajose, Jamie C	Padilla, Gilberto 166 Espanas Glen Escondido, CA 92026	CN365721	$50.00	05/14/20
Almajose, Jamie C	Padilla, Gilberto 166 Espanas Glen Escondido, CA 92026	CN365721	$50.00	05/18/20
Almajose, Jamie C	Padilla, Gilberto 166 Espanas Glen Escondido, CA 92026	CN365721	$50.00	06/11/20
Almajose, Jamie C	Padilla, Gilberto 166 Espanas Glen Escondido, CA 92026	CN365721	$50.00	06/22/20
Almajose, Jamie C	Padilla, Gilberto 166 Espanas Glen Escondido, CA 92026	CN365721	$50.00	07/23/20
Alvarado, Enrique	City of Oceanside 300 N Coast Highway Oceanside, CA 92054	CN302360	$17.40	12/03/13
Alvarez, Angela Morales vs Alvarez, Juan Manuel	Alvarez, Juan Manuel 750 BREEZE HILL RD #88, VISTA, CA 92081	DN185944	$275.00	03/21/18
AM/PM Market	AM/PM Market 510 Cocapha St, Vista CA 92083	CN380948	$30.00	04/09/18
AM/PM Market	AM/PM Market 510 Cocapha St, Vista CA 92083	CN380948	$30.00	04/23/18
AM/PM Market	AM/PM Market 510 Cocapha St, Vista CA 92083	CN380948	$30.00	06/11/18
AM/PM Market	AM/PM Market 510 Cocapha St, Vista CA 92083	CN380948	$36.00	07/09/18
AM/PM Market	AM/PM Market 510 Cocapha St, Vista CA 92083	CN380948	$30.00	08/06/18
AM/PM Market	AM/PM Market 510 Cocapha St, Vista CA 92083	CN380948	$40.00	09/11/18
AM/PM Market	AM/PM Market 510 Cocapha St, Vista CA 92083	CN380948	$30.00	10/12/18
AM/PM Market	AM/PM Market 510 Cocapha St, Vista CA 92083	CN380948	$153.25	11/01/18
Andrew Searson	Andrew Searson Unknown	CN329571	$75.00	04/05/17
Ann Delaney	Ann Morgan Delaney Hill Designs Unknown	CN333076	$100.00	04/05/17
Ann Delaney	Ann Delaney, Morgann Hill Designs 1980 Peacock BL #B Oceanside, CA 92056	CN333076	$11.00	06/04/19
Ann Delaney Morgan Hill Designs	Ann Morgan Delaney Hill Designs Unknown	CN333076	$100.00	04/05/17
Ann Delaney Morgan Hill Designs	Ann Morgan Delaney Hill Designs Unknown	CN333076	$150.00	04/05/17
Aparicio, Sidney C	First Outside Plant Damage Recovery OBO Cox Comm 9984 W Jewell ave Unit B Lakewood, CO 80232	CN333710	$50.00	12/17/19
Aparicio, Sidney C	SDG&E ATTN: Claims Dept North PO BOX 60980 Los Angeles, CA 90060	CN333710	$50.00	01/11/16
Aparicio, Sidney C	AT&T PO BOX 16604 Kansas City, MO 64133	CN333710	$50.00	01/11/16
Aparicio, Sidney C	First Outside Plant Damage Recovery OBO Cox Comm 9984 W Jewell ave Unit B Lakewood, CO 80232	CN333710	$50.00	02/12/20
Aparicio, Sidney C	AT&T PO BOX 16604 Kansas City, MO 64133	CN333710	$50.00	05/24/21
Aparicio, Sidney C	SDG&E ATTN: Claims Dept North PO BOX 60980 Los Angeles, CA 90060	CN333710	$50.00	05/24/21
Aparicio, Sidney C	AT&T PO BOX 16604 Kansas City, MO 64133	CN333710	$150.00	02/09/16
Aparicio, Sidney C	AT&T PO BOX 16604 Kansas City, MO 64133	CN333710	$50.00	03/10/16
Aparicio, Sidney C	First Outside Plant Damage Recovery OBO Cox Comm 9984 W Jewell ave Unit B Lakewood, CO 80232	CN333710	$50.00	07/17/20
Aptaker vs Miguel's Cocina	American Messenger Services Inc 325 S Melrose Dr #350 Vista, CA 92081	37-2014-00035094-CU-PO-NC	$60.00	10/06/15
Arb, Inc. vs. City of Oceanside	ARB, INC 26000 Commercecentre Dr., Lake Forest, CA 92630	37-2009-00062422-CU-BC-NC	$484.00	12/03/18
Armentapiceno, Victoria	Vazquez, Miguel 1104 Regina Lane Vista, CA 92083	CN319043	$50.00	07/27/15
Armentapiceno, Victoria	Vazquez, Miguel 1104 Regina Lane Vista, CA 92083	CN319043	$50.00	07/27/15
Armentapiceno, Victoria	Vazquez, Miguel 1104 Regina Lane Vista, CA 92083	CN319043	$50.00	12/09/19
Armentapiceno, Victoria	Vazquez, Miguel 1104 Regina Lane Vista, CA 92083	CN319043	$100.00	02/04/20
Arzola, David vs Corza Erica	Peter Thompson, THOMPSON AND BELNAP, 400 South Melrose Drive Ste. 111, Vista, CA 92081			
	On behalf of Corza, Erica	17FL014009N	$275.00	08/10/20
Asset Acceptance, LLC	ASSET ACCEPTANCE, LLC	Suspense Account	$181.00	08/30/18
Asset Acceptance, LLC	ASSET ACCEPTANCE, LLC	Suspense Account	$181.00	08/30/18
Atty At Law James W Talley		DN169904	$171.70	02/20/15
Baker, Nathaniel A	Lammers, Duane 1418 Woodridge Dr. Chippewa Falls, 54729	CN352339	$35.00	05/23/18
Baker, William Esq		DN172518	$275.00	12/08/14
Barth, Jason K	Tufts, Scott 7345 Melodia Terrace, Carlsbad, CA 92011	CN353034	$50.00	06/02/20
Baugh, C Marcus	Barnes, Jerri 363 W Fork #3212 Irving, TX 75039	CN371670	$100.00	06/17/20
Baugh, Marcus C	Barnes, Jerri 363 W Fork #3212 Irving, TX 75039	CN371670	$100.00	12/17/19
Baugh, Marcus C	Barnes, Jerri 363 W Fork #3212 Irving, TX 75039	CN371670	$100.00	06/14/18
Baugh, Marcus C	Barnes, Jerri 363 W Fork #3212 Irving, TX 75039	CN371670	$100.00	02/19/20
Baugh, Marcus C	Barnes, Jerri 363 W Fork #3212 Irving, TX 75039	CN371670	$100.00	05/14/20
Baugh, Marcus C	Barnes, Jerri 363 W Fork #3212 Irving, TX 75039	CN371670	$100.00	05/18/20
Baugh, Marcus C	Barnes, Jerri 363 W Fork #3212 Irving, TX 75039	CN371670	$100.00	06/11/20
Baugh, Marcus C	Barnes, Jerri 363 W Fork #3212 Irving, TX 75039	CN371670	$100.00	07/17/20
Baugh, Marcus C	Barnes, Jerri 363 W Fork #3212 Irving, TX 75039	CN371670	$2.00	08/18/21
Bertha Vasquez	Bertha Vazquez 260 N Midway #D27, Escondido CA 92027	CN396100	$35.00	08/29/19
Bertha Vazquez	Bertha Vazquez 260 N Midway #D27, Escondido CA 92027	CN396100	$35.00	06/26/19
Bertha Vazquez	Bertha Vazquez 260 N Midway #D27, Escondido CA 92027	CN396100	$35.00	07/24/19
Bertha Vazquez	Bertha Vazquez 260 N Midway #D27, Escondido CA 92027	CN396100	$35.00	10/01/19
Beth Lucas	Beth Lucas 3339 Avenida De Loyala, Oceanside CA 92056	CN352377	$35.00	04/12/17
Beth Lucas	Beth Lucas 3339 Avenida De Loyala, Oceanside CA 92056	CN352377	$35.00	05/08/17
Bishop, Joshua	Gager, Morgan 5178 Cobalt Way Oceanside, CA 92057	CN409416	$5.89	02/01/21
BNSF Railroad	BNSF Railroad 4000 E Sheila St #39 Los Angeles, CA 90023	CN360213	$35.00	10/20/16
BNSF Railroad	BNSF Railroad 4000 E Sheila St #39 Los Angeles, CA 90023	CN360213	$35.00	11/21/16
BNSF Railroad	BNSF Railroad 4000 E Sheila St #39 Los Angeles, CA 90023	CN360213	$105.00	02/28/17
BNSF Railroad	BNSF Railroad 4000 E Sheila St #39 Los Angeles, CA 90023	CN360213	$50.00	08/28/17
Bree Anna Ciaccio	Bree Ciaccio 1243 Sundown Glen Escondido, CA 92026	CN327685	$100.00	07/02/15
Brown vs Dulsky	Sheryl Dulsky 10217 Burnside Drive Ellicott City, MD 21043	37-2015-00315276-SC-SC-NC	$626.61	10/13/16
Burgan, Nichole K	Graham, Philip 687 S Coast Highway 101 Unit 222 Encinitas, CA 92024	CN387455	$35.00	12/12/19
Burgan, Nichole K	Graham, Philip 687 S Coast Highway 101 Unit 222 Encinitas, CA 92024	CN387455	$35.00	12/12/19
Burgan, Nichole K	Graham, Philip 687 S Coast Highway 101 Unit 222 Encinitas, CA 92024	CN387455	$35.00	01/06/20
Byrnes, Mary E vs Byrnes, Neal T	GREENMAN, LACY, KLEIN O'HARRA PO Box 299 Oceanside, CA 92049-0299	DN114111	$35.00	04/18/11
Cacv of Colorado vs Howard	Law Offices of Robert J Colclugh, III 8550 Balboa blvd Ste 232 Northridge, CA 91325	IN047175/37-2005-99851060	$225.00	08/28/13
Casimiro Carderas	Casimero Carderas 340 Marcos St Apt 219, San Marcos CA 92069	CN314487	$564.80	01/16/18
Catherine Cervantes	Catherine Cervantez 1556 Rambla Brisa, San Marcos CA 92069	CN342818	$50.00	08/01/19
Catherine Cervantez	Catherine Cervantez 1556 Rambla Brisa, San Marcos CA 92069	CN342818	$50.00	05/02/19
Cazares, Gustavo T	Cardenas, Casimiro T 340 Marcos Street #219 San Marcos CA 92069	CN314487	$50.00	07/27/15
Cazares, Gustavo T	Cardenas, Casimiro T 340 Marcos Street #219 San Marcos CA 92069	CN314487	$150.00	07/27/15
Cecil, Brian vs Cecil Sabine	American Messenger Service Kenneth A. Lee, Esq. 2002 Jimmy Durante Blvd., Suite 124			
	DEL MAR, CA 92014 On Behalf of Cecil, Brian	DN186726	$275.00	11/07/16
Cell No vs City of San Marcos	American Messenger Service, Inc Job: 361738 2870 4th Avenue, Ste 102 San Diego, CA 92103	37-2013-00076859-CU-WM-NC	$435.00	07/16/14
Chelsea Thompson	Chelsea Thompson 115 5th Street, Encinitas, CA 92024	CN337258	$115.00	04/17/18
Circle K	Circle K Attn: Steven Maloph 1990 College Bl, Oceanside CA 92056	CN390091	$300.00	02/06/19
Circle K	Circle K Attn: Steven Maloph 1990 College Bl, Oceanside CA 92056	CN390091	$200.00	08/01/19
Circle K	Circle K Attn: Steven Maloph 1990 College Bl, Oceanside CA 92056	CN390091	$100.00	08/29/19
Circle K	Circle K Attn: Steven Maloph 1990 College Bl, Oceanside CA 92056	CN390091	$200.00	09/26/19
Circle K	Circle K Attn: Steven Maloph 1990 College Bl, Oceanside CA 92056	CN390091	$150.00	10/22/19
City of Escondido Police Dept	City of Escondido Police Department 1163 North Centre City Parkway Escondido, CA 92026	CN349106	$137.87	03/10/16
City of Oceanside	City of Oceanside 300 N Coast Hwy, Oceanside CA 92054	CN354435	$25.00	10/30/17
City of Oceanside	City of Oceanside 300 N Coast Hwy, Oceanside CA 92054	CN354435	$25.00	08/21/19
City of Oceanside	City of Oceanside 300 N Coast Hwy, Oceanside CA 92054	CN358871	$100.00	10/31/17
City of San Diego	City of San Diego 1600 Pacific Hwy Rm 355 San Diego, CA 92101	CN371246	$35.00	10/02/18
City of San Marcos	City of San Marcos	CN331403	$318.90	04/05/17
Collup, Michelle L	Ortiz, Tomasa Cigarrero 2212 Carol View Dr Apt C211 Cardiff by The Sea, CA 92007	CN383724	$35.00	12/03/19
Collup, Michelle L	Ortiz, Tomasa Cigarrero 2212 Carol View Dr Apt C211 Cardiff by The Sea, CA 92007	CN383724	$35.00	08/07/18
Collup, Michelle L	Ortiz, Tomasa Cigarrero 2212 Carol View Dr Apt C211 Cardiff by The Sea, CA 92007	CN383724	$35.00	02/04/20
Collup, Michelle L	Ortiz, Tomasa Cigarrero 2212 Carol View Dr Apt C211 Cardiff by The Sea, CA 92007	CN383724	$35.00	03/02/20
Collup, Michelle L	Ortiz, Tomasa Cigarrero 2212 Carol View Dr Apt C211 Cardiff by The Sea, CA 92007	CN383724	$35.00	05/18/20
Collup, Michelle L	Ortiz, Tomasa Cigarrero 2212 Carol View Dr Apt C211 Cardiff by The Sea, CA 92007	CN383724	$35.00	06/02/20
Collup, Michelle L	Ortiz, Tomasa Cigarrero 2212 Carol View Dr Apt C211 Cardiff by The Sea, CA 92007	CN383724	$35.00	06/04/20
Collup, Michelle L	Ortiz, Tomasa Cigarrero 2212 Carol View Dr Apt C211 Cardiff by The Sea, CA 92007	CN383724	$35.00	07/02/20
Collup, Michelle L	Ortiz, Tomasa Cigarrero 2212 Carol View Dr Apt C211 Cardiff by The Sea, CA 92007	CN383724	$35.00	08/04/20
Computers Byte All		37-2011-38317	$225.00	08/16/12
Contreras vs. Us Bank National Association as Trustee for Credit Suisse First Boston Mortgage Securities Corp Home Equity Asset Trust 2005-6 Home Equity Pass Through Certificates Series 2005-6 [Imaged]	RUBEN F CONTRERAS 1480 Los Cedros Lane, Escondido, CA 92026-1888	37-2015-00004288-CU-OR-NC	$2,500.00	08/21/15
Contreras vs. Us Bank National Association as Trustee for Credit Suisse First Boston Mortgage Securities Corp Home Equity Asset Trust 2005-6 Home Equity Pass Through Certificates Series 2005-6 [Imaged]	RUBEN F CONTRERAS 1480 Los Cedros Lane, Escondido, CA 92026-1888	37-2015-00004288-CU-OR-NC	$12,500.00	08/21/15
County of San Diego	County of San Diego 1600 Pacific Hwy Rm 355 San Diego, CA 92101	CN373602	$50.00	12/18/17
County of San Diego vs Avila, Christopher	AVILA, CHRISTOPHER 3955 Bedford Ave Oceanside, CA 92056	DF150397	$150.00	01/29/10
County of San Diego vs Avila, Christopher	AVILA, CHRISTOPHER 3955 Bedford Ave Oceanside, CA 92056	DF150397	$100.00	04/12/10
County of San Diego vs Dominguez, Francesco	American Messenger Service 420 Spruce St. STE B San Diego, CA 92103			
	On behalf of MORENO-AVALOS, AMANDA JULIETA	DF264191	$244.89	04/05/21
Curran, Michael D	MICHAEL CURRAN 531 ENCINITAS BL 200 ENCINITAS CA 92024	DN1314489	$150.00	04/28/21
Cynthia Cisneros	Cynthia Cisneros 19041 Orangepath, Glendora CA 91741	CN359979	$35.00	05/05/17
Dahlke vs. Comunity Lending, Inc.	JON DAHLKE1658 ROYAL VISTA Dr., Ramona, CA 92065	37-2010-00058947-CU-OR-NC	$3,744.00	09/15/10
Dahlke vs. Comunity Lending, Inc.	JON DAHLKE1658 ROYAL VISTA Dr., Ramona, CA 92065	37-2010-00058947-CU-OR-NC	$3,744.00	10/14/10
Damage Recoveryoutside Plant	Damage Recovery, Outside Plant Unknown	CN333710	$50.00	06/23/20
Daniel Metz	Daniel Metz 550 Los Arbolitos bl #12, Oceanside CA 92058	CN376829	$35.00	04/04/18
Daniel Metz	Daniel Metz 550 Los Arbolitos bl #12, Oceanside CA 92058	CN376829	$35.00	07/05/18
Daniel Metz	Daniel Metz 150 De La Rondo, Oceanside CA 92057-6759	CN376829	$35.00	08/02/19
Daniel Metz	Daniel Metz 150 De La Rondo, Oceanside CA 92057-6759	CN376829	$35.00	10/04/19
Daniel Racine	Daniel Racine 5712 Francis Street, Oceanside CA 92057	CN340171	$35.00	07/14/15
Daniel Rivera	Daniel Rivera 1242 Monique Ct Apt A Vista, CA 92084	CN328863	$76.00	12/14/15
Daniel Rivera	Daniel Rivera 1242 Monique Ct Apt A Vista, CA 92084	CN328863	$76.00	01/13/16
Daniel Rivera	Daniel Rivera 1242 Monique Ct Apt A Vista, CA 92084	CN328863	$76.00	02/01/16
Daniel Rivera	Daniel Rivera 1242 Monique Ct Apt A Vista, CA 92084	CN328863	$76.10	03/02/16
Daniel Rivera	Daniel Rivera 1242 Monique Ct Apt A Vista, CA 92084	CN328863	$76.00	04/01/16
Daniel Rivera	Daniel Rivera 1242 Monique Ct Apt A Vista, CA 92084	CN328863	$76.00	05/02/16
Daniel Rivera	Daniel Rivera 1242 Monique Ct Apt A Vista, CA 92084	CN328863	$76.00	06/06/16
Daniel Rivera	Daniel Rivera 1242 Monique Ct Apt A Vista, CA 92084	CN328863	$76.00	07/06/16
Daniel Rivera	Daniel Rivera 1242 Monique Ct Apt A Vista, CA 92084	CN328863	$76.00	08/01/16
Daniel Rivera	Daniel Rivera 4405 Maple Dr Oceanside, CA 92056	CN328863	$76.00	02/07/18
Darylvone Brown	Darylvone Brown 510 Clementine St Apt 2, Oceanside CA 92054	CN371352	$35.00	12/04/18
Darylvonne Brown	Darylvone Brown 510 Clementine St Apt 2, Oceanside CA 92054	CN371352	$23.08	03/19/19
David Ramirez	David Ramirez 1972 Grove Pl, Escondido CA 92027	CN340721	$47.00	12/14/16
Davis, Brittany vs Springle, Brandon [Imaged]	Springle, Brandon 1337 N. Broadway, #17 Escondido, CA 92026	18FL001145N	$25.00	11/26/18

NAME	TRUST DEPOSITOR/ADDRESS	CASE NUMBER	AMOUNT	INITIAL DEPOSIT DATE
Dean, Anthony L	San Diego Gas & Electric Attn: Claims #248559 PO Box 60980, Los Angeles, CA 90060	CN323644	$75.00	02/23/21
Dean, Anthony L	San Diego Gas & Electric Attn: Claims #248559 PO Box 60980, Los Angeles, CA 90060	CN323644	$75.00	01/17/20
Dean, Anthony L	SDG&E PO Box 60980 Los Angeles, CA 90060	CN323644	$75.00	05/26/20
Dean, Anthony L	SDG&E PO Box 60980 Attn: Claims #248559, Los Angeles, CA 90060	CN323644	$75.00	05/27/20
Dean, Anthony L	SDG&E Attn: Claims #248559 PO Box 60980, Los Angeles, CA 90060	CN323644	$75.00	07/27/20
Defino, Michael Davidvs Risinger, Leslie	DEFINO, MICHAEL DAVID 5044 BRILLO ST SAN DIEGO, CA 92117-1253	DN155982	$219.78	02/28/19
Desuse, Rejalla C	Manuel Molina 1633 Rue de Valle, San Marcos, CA 92069	CN390309	$8.28	02/04/19
Deutsche Bank National Trust Company as Trustee vs Babin	Gabriel Babin 325 S Melrose Dr Vista, CA 92081	37-2009-00037035-CL-UD-NC	$500.00	05/31/13
Deutsche Bank National Trust Company, As Trustee vs. Babin	MICHAEL BABIN 394 Highland Oaks Lane Fallbrook, CA 92028	37-2009-00037035-CL-UD-NC	$350.00	05/31/13
Diaz vs Jp Morgan Chase National Corp (As Successor to Washington Mutual)	Amer Mess Serv 2870 4th Ave San Diego CA 92103	37-2012-00057620-CU-OR-NC	$435.00	03/19/13
Diego Villanueva	Diego Villanueva Unknown	CN317756	$50.00	04/05/17
Diego Villanueva	Diego Villanueva Unknown	CN317756	$50.00	04/05/17
Diego Villanueva	Diego Villanueva Unknown	CN317756	$8.21	04/05/17
Dimatteo vs Schneck	State Farm Mutual Automobile Insurance Company 3 State Farm Plaza South Bloomington, IL 61791	37-2017-00013251-CU-PA-NC	$435.00	09/23/20
Do vs Munoz	Kevin Do 850 E Valley Escondido, CA 920025	37-2015-00316778-SC-SC-NC	$206.52	01/22/16
Do vs Seymour	Jonathan Seymour 4807 Seascape Dr Oceanside, CA 92057	37-2012-00037561-CL-UD-NC	$325.00	04/27/12
Dominguez Noly A	Nike Store 5620 Paseo Del Norte Suite C119, Carlsbad CA 91008	CN428687	$19.99	04/08/22
Donohoe vs Lavender Hill Properties [Imaged]	ZURICH AMERICAN INSURANCE COMPANY P.O. BOX 968046, Schaumburg, IL 60196-8046	37-2017-00048857-CU-PA-NC	$60.00	12/04/20
Duran vs Miller M.D.	American Messenger Services 420 Spruce Sts #b San Diego, CA 92103	37-2016-00000038-CU-MM-NC	$500.00	06/22/17
Eannarino vs. Taylor [Imaged]	MALIQUE TAYLOR, 232 Festival Drive, Oceanside, CA 92057	37-2014-00033994-CL-UD-NC	$225.00	01/09/15
Eannarino vs. Taylor [Imaged]	MALIQUE TAYLOR 323 FESTIVAL Drive, Oceanside, CA 92057	37-2014-00033994-CL-UD-NC	$30.00	01/12/15
Escondido City of	201 N Broadway Escondido, CA 92025	111816/SMCLAIMS	$30.00	11/18/16
Estate of Aaron Wai Kit Lau vs Somogyi [Imaged]	STATE FARM MUTUAL AUTOMOBILE INSURANCE COMPANY 3 State Farm Plaza South, Bloomington, IL 61791	37-2016-00031652-CU-PA-NC	$60.00	09/23/20
Fausto, Jason-David Rodriguez vs Fausto, Marisa Baltazar	Fausto, Jason-David Rodriguez, 385 Moonstone Bay Drive, Oceanside, CA 92057	20FL011422N	$435.00	02/02/21
Fisher, Sonia vs Fisher, John	Law Offce of Paul Ryan, APC, 8880 Rio San Diego Drive 8th Floor, SAN DIEGO, CA 92108 Fisher, John	19FL003593N	$275.00	03/18/21
Fleming Makerita	Makerita Fleming C/O Steven Maloph 1990 College Bl, Oceanside CA 92056	CN390091	$350.00	02/05/20
Fleming Makerita	Makerita Fleming C/O Steven Maloph 1990 College Bl, Oceanside CA 92056	CN390091	$150.00	11/19/19
Frazier, Felippe vs Passavanti, Deana	MOYAL, AVI	DN151295	$275.00	03/08/19
Fronek, Tyler V vs Fronek Sarah M	American Messenger Service, 420 Spruce St., STE B, San Diego, CA 92103, On behalf of Fronek, Tyler V	18FL002657N	$275.00	12/26/18
Fund Fireman'S		0415 MISC R&R$	$224.20	07/16/15
Gainey Daniel L	Macy's Corp 2559 El Camino Real, Carlsbad, CA 92008	CN400075	$25.00	12/13/19
Gainey Daniel L	Macy's Corp 2559 El Camino Real, Carlsbad, CA 92008	CN400075	$25.00	01/14/20
Gainey Daniel L	Macy's Corp 2559 El Camino Real, Carlsbad, CA 92008	CN400075	$25.00	02/19/20
Garcia vs. New Penn Financial LLC [Imaged]	FELICIANO GARCIA560 W. Los Angeles Drive, Vista, CA 92083	37-2017-00020799-CU-OR-NC	$500.00	06/30/17
Garcia vs. New Penn Financial LLC [Imaged]	FELICIANO GARCIA560 W. Los Angeles Drive, Vista, CA 92083	37-2017-00020799-CU-OR-NC	$500.00	07/31/17
Garcia vs. New Penn Financial LLC [Imaged]	FELICIANO GARCIA560 W. Los Angeles Drive, Vista, CA 92083	37-2017-00020799-CU-OR-NC	$500.00	09/01/17
Garcia vs. New Penn Financial LLC [Imaged]	FELICIANO GARCIA560 W. Los Angeles Drive, Vista, CA 92083	37-2017-00020799-CU-OR-NC	$500.00	10/02/17
Garcia vs. New Penn Financial LLC [Imaged]	FELICIANO GARCIA560 W. Los Angeles Drive, Vista, CA 92083	37-2017-00020799-CU-OR-NC	$500.00	10/31/17
Gerlie Vergara	Gerlie Vergara 11568 Caminito La Bar Unit 33, San Diego CA 92126-6010	CN363053	$40.00	02/11/19
Ghasri Iman		DN173714	$435.00	08/26/14
Gilberto Padilla	Gilberto Padilla 166 Espanas Glen, Escondido CA 92026	CN365721	$50.00	08/09/17
Gilberto Padilla	Gilberto Padilla 166 Espanas Glen, Escondido CA 92026	CN365721	$50.00	12/10/18
Gilberto Padilla	Gilberto Padilla 166 Espanas Glen, Escondido CA 92026	CN365721	$50.00	01/07/19
Gilberto Padilla	Gilberto Padilla 166 Espanas Glen, Escondido CA 92026	CN365721	$50.00	05/14/19
Gilberto Padilla	Gilberto Padilla 166 Espanas Glen, Escondido CA 92026	CN365721	$50.00	06/11/19
Gilberto Padilla	Gilberto Padilla 166 Espanas Glen, Escondido CA 92026	CN365721	$50.00	07/11/19
Gilberto Padilla	Gilberto Padilla 166 Espanas Glen, Escondido CA 92026	CN365721	$50.00	08/21/19
Gilberto Padilla	Gilberto Padilla 166 Espanas Glen, Escondido CA 92026	CN365721	$50.00	09/16/19
Gilberto Padilla	Gilberto Padilla 166 Espanas Glen, Escondido CA 92026	CN365721	$50.00	10/15/19
Gilberto Padilla	Gilberto Padilla 166 Espanas Glen, Escondido CA 92026	CN365721	$50.00	11/12/19
Gilliland vs. Coley [Imaged]	JEFFREY COLEY 1209 Adobe Terrace, Vista, CA 92081	37-2015-00015610-CL-UD-NC	$1,050.00	07/08/15
Giovanni Martinez	Giovanni Martinez 1182 E Wanamaker Dr Apt B, Covina CA 91724	CN309520	$50.00	08/15/17
Giovanni Martinez	Giovanni Martinez 1182 E Wanamaker Dr Apt B, Covina CA 91724	CN309520	$50.00	03/13/18
Giovanni Martinez	Giovanni Martinez 1182 E Wanamaker Dr Apt B, Covina CA 91724	CN309520	$50.00	06/04/18
Giovanni Martinez	Giovanni Martinez 1182 E Wanamaker Dr Apt B, Covina CA 91724	CN309520	$132.98	09/12/18
Goff, Brooke Hardy vs Goff, Jason Louis	American Messenger Service, 420 Spruce St, STE B, San Diego, CA 92103, Goff, Jason Louis	17FL006864N	$275.00	09/07/17
Goff, Brooke Hardy vs Goff, Jason Louis	American Messenger Service, 420 Spruce St, STE B, San Diego, CA 92103 On Behalf of Goff, Jason Louis	17FL006864N	$208.51	09/27/17
Gomez Pedro R	Nolan Kyle Hughes 3127 Thunder Drive, Oceanside CA 92056	CN399697	$50.00	01/13/20
Gomez Pedro R	Nolan Kyle Hughes 3128 Thunder Drive, Oceanside CA 92056	CN399697	$50.00	02/19/20
Gonzales Nicole	Gonzales, Nicole 1744 Elfin Forrest Rd Apt 358 San Marcos, CA 92078	CN332457	$25.00	06/22/17
Gonzales Nicole	Gonzales, Nicole 1744 Elfin Forrest Rd Apt 358 San Marcos, CA 92078	CN332457	$25.00	06/10/16
Gonzales vs. Bayview Loan Servicing LLC [Imaged]	HILARIO D GONZALES 30945 CUVAISON BONSALL, CA 92003	37-2017-00024546-CU-OR-NC	$1,500.00	08/01/17
Gonzales vs. Bayview Loan Servicing LLC [Imaged]	HILARIO GONZALES 30945 CUVAISON BONSALL, CA 92003	37-2017-00024546-CU-OR-NC	$1,500.00	09/01/17
Gonzales vs. Bayview Loan Servicing LLC [Imaged]	HILARIO D GONZALES 30945 CUVAISON BONSALL, CA 92003	37-2017-00024546-CU-OR-NC	$1,500.00	10/02/17
Gonzales vs. Bayview Loan Servicing LLC [Imaged]	JOSEPH MANNING	37-2017-00024546-CU-OR-NC	$1,500.00	11/13/17
Gonzalez, Alison vs Gonzalez, Jose C	American Messenger Service 420 Spruce ST STE B San Diego, CA 92103 On Behalf of GONZALEZ, JOSE C	DN184282	$275.00	08/04/16
Gonzalez, Jazmin vs Fowler, Donald Ray	American Messenger Service 420 Spruce St. STE B San Diego, CA 92103 On behalf of Fowler, Donald Ray	DN188835	$275.00	11/10/16
Gregory Dexter	Gregory Dexter 1560 Summit Ave #6, Cardiff by the Sea, CA 92007	CN352679	$25.00	07/18/17
Gregory Dexter	Gregory Dexter 1560 Summit Ave #6, Cardiff by the Sea, CA 92007	CN352679	$25.00	06/14/18
Gregory Dexter	Gregory Dexter 1560 Summit Ave #6, Cardiff by the Sea, CA 92007	CN352679	$25.00	07/19/18
Gregory Dexter	Gregory Dexter 1560 Summit Ave #6, Cardiff by the Sea, CA 92007	CN352679	$25.00	08/15/18
Gregory Dexter	Gregory Dexter 1560 Summit Ave #6, Cardiff by the Sea, CA 92007	CN352679	$25.00	08/18/17
Gregory Dexter	Gregory Dexter 1560 Summit Ave #6, Cardiff by the Sea, CA 92007	CN352679	$25.00	10/11/17
Gregory Dexter	Gregory Dexter 1560 Summit Ave #6, Cardiff by the Sea, CA 92007	CN352679	$25.00	12/11/17
Gregory Dexter	Gregory Dexter 1560 Summit Ave #6, Cardiff by the Sea, CA 92007	CN352679	$25.00	03/13/18
Hay vs. Murray	Murray & Sabban, LLP	37-2007-00055125-CU-PN-NC	$3,525.00	07/09/20
Hayes Cameron C		DN143065	$128.42	08/15/11
Heldt, Jason vs Rogers, Lauren [Imaged]	BLACK, SHANA J LAW OFFICES OF SHANA J. BLACK 8880 RIO SAN DIEGO DR, SUITE 800 SAN DIEGO, CA 92108	17FL012960N	$259.79	10/25/18
Helen Woodward Animal Center	Helen Woodward Animal Center 6461 El Apajo Road, Rancho Santa Fe, CA 92067	CN381390	$40.00	08/28/18
Helen Woodward Animal Center	Helen Woodward Animal Center 6461 El Apajo Road, Rancho Santa Fe, CA 92067	CN381390	$360.00	08/28/18
Helen Woodward Animal Center	Timothy J. Martin 828 S. Myers St, Oceanside CA 92054	CN381390	$477.45	12/11/18
Hernandez Luis A	Sears 2561 El Camino Real, Carlsbad CA 92008	CN388266	$35.00	01/17/19
Hernandez Luis A	Sears 2561 El Camino Real, Carlsbad CA 92008	CN388266	$35.00	04/22/19
Hernandez Luis A	Sears 2561 El Camino Real, Carlsbad CA 92008	CN388266	$35.00	01/06/20
Hernandez Luis A	Sears 2561 El Camino Real, Carlsbad CA 92008	CN388266	$35.00	02/19/20
Hernandez Luis A	Sears 2561 El Camino Real, Carlsbad CA 92008	CN388266	$35.00	11/26/19
Hernandez Luis A	Sears 2561 El Camino Real, Carlsbad CA 92008	CN388266	$35.00	05/14/20
Hernandez Luis A	Sears 2561 El Camino Real, Carlsbad CA 92008	CN388266	$35.00	05/18/20
Hernandez Luis A	Sears 2561 El Camino Real, Carlsbad CA 92008	CN388266	$35.00	06/11/20
Hernandez Luis A	Sears 2561 El Camino Real, Carlsbad CA 92008	CN388266	$35.00	06/11/20
Hernandez Luis A	Sears 2561 El Camino Real, Carlsbad CA 92008	CN388266	$35.00	07/14/20
Hernandez vs. Jimenez	Arnold Henderson PO Box 1419 San Marcos, CA 92079	37-2008-00059955-CL-MC-NC	$2,319.00	07/16/09
Hertz	Hertz 9225 Aviation Bl, Los Angeles CA 90045	CN287990	$25.00	06/29/15
Hertz Corporation	Hertz Corporation 9225 Aviation Bl, Los Angeles CA 90045	CN384060	$35.00	12/06/18
Hertz Corporation	Hertz Corporation 9225 Aviation Bl, Los Angeles CA 90045	CN384060	$35.00	02/04/19
Hidden Meadows Condos, Inc vs Hemphill	Alan P Hemphill 15817 Bernardo Dr San Diego, CA 92127	37-2010-00012393-SC-SC-NC	$2,716.34	11/10/16
Hollister	Hollister Unknown	CN331043	$192.55	04/05/17
Ids Property Casualty Insurance Company vs. Mendez [Imaged]	GLOBAL LEGAL RESOURCES, LLP Operating Account, 5411 Avenida Encinas, #Ste 280, Carlsbad, CA 92008	37-2013-00071523-CL-IC-NC	$22.50	07/17/15
Interinsurance Exchange of The Auto Club of Southern California vs. Mccaulley [Imaged]	GLOBAL LEGAL RESOURCES, LLP Operating Account, 5411 Avenida Encinas, #Ste 280, Carlsbad, CA 92008	37-2013-00060745-CL-IC-NC	$22.50	07/17/15
Irma Cabrera	IRMA CABRERA Unknown	CN323409	$50.00	04/05/17
Irma Cabrera	IRMA CABRERA Unknown	CN323409	$50.00	10/23/20
Jaime C Layug	JAIME C LAYUG 16132 Palomino Valley Road, San Diego, CA 92127	37-2013-00058548-CU-FR-NC	$2,500.00	11/04/06
Jasmine Plascencia	Jasmine Plascencia 1390 Bonair Rd #11, Vista CA 92084	CN344415	$50.00	11/10/15
Jasmine Plascencia	Jasmine Plascencia 1390 Bonair Rd #11, Vista CA 92084	CN344415	$50.00	12/09/15
Jasmine Plascencia	Jasmine Plascencia 1390 Bonair Rd #11, Vista CA 92084	CN344415	$50.00	02/10/16
Jasmine Plascencia	Jasmine Plascencia 1390 Bonair Rd #11, Vista CA 92084	CN344415	$50.00	05/10/16
Jasmine Plascencia	Jasmine Plascencia 1390 Bonair Rd #11, Vista CA 92084	CN344415	$50.00	06/10/16
Jasmine Plascencia	Jasmine Plascencia 1390 Bonair Rd #11, Vista CA 92084	CN344415	$50.00	07/08/16
Jasmine Plascencia	Jasmine Plascencia 1390 Bonair Rd #11, Vista CA 92084	CN344415	$50.00	09/12/16
Jasmine Plascencia	Jasmine Plascencia 1390 Bonair Rd #11, Vista CA 92084	CN344415	$50.00	10/12/16
Jason Tsiames	Jason Tsiames 1515 S. Melrose Dr Unit 7, Vista CA 92081	CN393138	$35.00	07/05/19
Jason Tsiames	Jason Tsiames 1515 S. Melrose Dr Unit 7, Vista CA 92081	CN393138	$35.00	09/18/19
Jeffrey Dreydon	Rite Aid 439 Santa Fe Dr, Encinitas, CA 92024	CN382665	$3.48	07/14/20
Jeffrey Angdahl	Jeffrey Angdahl 29922 Avenida Del Real, Sun City CA 92586	CN356000	$50.00	07/16/18
Jeffrey Angdahl	Jeffrey Angdahl 29922 Avenida Del Real, Sun City CA 92586	CN356000	$30.00	03/05/19
Jennifer Reeves	Jennifer Reeves 150 NE Tiger Way West, Belfair WA 98528	CN371630	$50.00	09/24/18
Jennifer Reeves	Jennifer Reeves 150 NE Tiger Way West, Belfair WA 98528	CN371630	$50.00	10/09/18
Jennifer Reeves	Jennifer Reeves 150 NE Tiger Way West, Belfair WA 98528	CN371630	$50.00	11/19/18
Jennifer Reeves	Jennifer Reeves 150 NE Tiger Way West, Belfair WA 98528	CN371630	$50.00	12/06/18
Jennifer Reeves	Jennifer Reeves 150 NE Tiger Way West, Belfair WA 98528	CN371630	$50.00	01/14/19
Jennifer Reeves	Jennifer Reeves 150 NE Tiger Way West, Belfair WA 98528	CN371630	$50.00	02/11/19
Jennifer Reeves	Jennifer Reeves 150 NE Tiger Way West, Belfair WA 98528	CN371630	$50.00	03/13/19
Jennifer Reeves	Jennifer Reeves 150 NE Tiger Way West, Belfair WA 98528	CN371630	$50.00	04/08/19
Jennifer Reeves	Jennifer Reeves 150 NE Tiger Way West, Belfair WA 98528	CN371630	$50.00	05/07/19
Jennifer Reeves	Jennifer Reeves 150 NE Tiger Way West, Belfair WA 98528	CN371630	$50.00	06/17/19
Jennifer Reeves	Jennifer Reeves 150 NE Tiger Way West, Belfair WA 98528	CN371630	$50.00	07/15/19
Jennifer Reeves	Jennifer Reeves 150 NE Tiger Way West, Belfair WA 98528	CN371630	$50.00	08/12/19
Jennifer Reeves	Jennifer Reeves 150 NE Tiger Way West, Belfair WA 98528	CN371630	$50.00	09/09/19
Jennifer Reeves	Jennifer Reeves 150 NE Tiger Way West, Belfair WA 98528	CN371630	$50.00	10/07/19
Jennifer Reeves	Jennifer Reeves 150 NE Tiger Way West, Belfair WA 98528	CN371630	$50.00	11/18/19
Jeremy Hansen	Jeremey Hansen 600 S Spring St #204 Los Angeles, CA 90014	CN326143	$40.00	01/27/16
Jeremy Hansen	Hansen, Jeremy 600 S Spring St #204 Los Angeles, CA 90014	CN326143	$25.00	04/21/16
Jeremy Hansen	Hansen, Jeremy 600 S Spring St #204 Los Angeles, CA 90014	CN326143	$50.00	05/18/16
Jeremy Hansen	Hansen, Jeremy 600 S Spring St #204 Los Angeles, CA 90014	CN326143	$25.00	06/07/16
Jeremy Hansen	Hansen, Jeremy 600 S Spring St #204 Los Angeles, CA 90014	CN326143	$50.00	08/25/16
Jeremy Hansen	Hansen, Jeremy 600 S Spring St #204 Los Angeles, CA 90014	CN326143	$21.15	10/07/16
Jeremy Hansen	Hansen, Jeremy 600 S Spring St #204 Los Angeles, CA 90014	CN326143	$10.34	01/31/17
Jerri Barnes	Jerri Barnes 363 W Fork #3212 Irving TX 75039	CN371670	$100.00	07/16/18
Jerri Barnes	Jerri Barnes 363 W Fork #3212 Irving TX 75039	CN371670	$100.00	03/19/19
Jerri Barnes	Jerri Barnes 363 W Fork #3212 Irving TX 75039	CN371670	$100.00	11/15/19
Jonathan & Cristina Guzman	Jonathan & Cristina Guzman 2078 Mesa St Apt 2, San Bernardino, CA 92407	CN367456	$35.00	08/05/19
Jordan Sierra N	Elias Gonzalez 2887 College Bl, Oceanside CA 92056	CN398178	$25.00	05/14/20

NAME	TRUST DEPOSITOR/ADDRESS	CASE NUMBER	AMOUNT	INITIAL DEPOSIT DATE
Jordan Sierra N	Elias Gonzalez 2887 College Bl, Oceanside CA 92056	CN398178	$25.00	05/27/20
Jordan Sierra N	Elias Gonzalez 2887 College Bl, Oceanside CA 92056	CN398178	$25.00	05/28/20
Jordan Sierra N	Elias Gonzalez 2887 College Bl, Oceanside CA 92056	CN398178	$25.00	06/29/20
Jordan Sierra N	Elias Gonzalez 2887 College Bl, Oceanside CA 92056	CN398178	$25.00	07/31/20
Jose & Emilio Gonzalez	Jose & Emilio Gonzalez 3028 Linda Dr, Oceanside CA 92056	CN359923	$50.00	04/04/18
Jose D Mendez	Jose Mendez 513 Aster Street Escondido, CA 92027	CN320824	$58.00	07/19/14
Jose D Mendez	Jose Mendez 513 Aster Street Escondido, CA 92027	CN320824	$50.00	06/20/17
Jose Hernandez	Jose Hernandez 326 E Felicita Ave #4, Escondido, CA 92025	CN349327	$100.00	03/07/16
Jose Hernandez	Jose Hernandez 326 E Felicita Ave #4, Escondido, CA 92025	CN349327	$50.00	04/05/16
Jose Hernandez	Jose Hernandez 326 E Felicita Ave #4, Escondido, CA 92025	CN349327	$50.00	06/14/16
June M Knab	June Knab 29747 Valley Center Rd, Valley Center CA 92082	CN374472	$100.00	08/03/18
Kapusnik vs Lattig [Imaged]	JESSICA M. LATTIG 2109 Miller Avenue, Escondido, CA 92025	37-2015-00041631-CL-UD-NC	$1,099.95	02/10/16
Keilholtz vs. Hertel	ONE LEGAL LLC 504 REDWOOD BLVD SUITE 223, Novato, CA 94947	37-2012-00050359-CU-BT-NC	$100.00	12/24/14
Kevin Andrew Peacock	Kevin Andrew Peacock 11282 Meadow Glen Way E, Escondido CA 92026-7009	CN355232	$35.00	10/05/17
Khateer Mian A	Bertha Vazquez 260 N. Midway #D27, Escondido, CA 92027	CN396100	$35.00	06/09/20
Khateer Miran A	Bertha Vazquez 260 N. Midway #D27, Escondido, CA 92027	CN396100	$35.00	10/29/19
Khateer Miran A	Bertha Vazquez 260 N. Midway #D27, Escondido, CA 92027	CN396100	$35.00	11/27/19
Khateer Miran A	Bertha Vazquez 260 N. Midway #D27, Escondido, CA 92027	CN396100	$35.00	12/30/19
Khateer Miran A	Bertha Vazquez 260 N. Midway #D27, Escondido, CA 92027	CN396100	$35.00	02/26/20
Khateer Miran A	Bertha Vazquez 260 N. Midway #D27, Escondido, CA 92027	CN396100	$35.00	03/26/20
Khateer Miran A	Bertha Vazquez 260 N. Midway #D27, Escondido, CA 92027	CN396100	$35.00	05/19/20
Khateer Miran A	Bertha Vazquez 260 N. Midway #D27, Escondido, CA 92027	CN396100	$35.00	06/02/20
Khateer Miran A	Bertha Vazquez 260 N. Midway #D27, Escondido, CA 92027	CN396100	$35.00	06/24/20
Kuhlmeyer, Kyle William vs Kuhlmeyer, Jennifer Ann	KUHLMEYER, JENNIFER ANN 5757 adobe falls RD UNIT c san diego, CA 92120	DN177294	$25.00	02/04/16
Kuhn Michael J	Walmart 1800 University Ave, Vista CA 92081	CN400667	$20.00	03/06/20
Lackritz vs. Dyson	Albert Dyson & Julie Dyson	37-2016-00330324-SC-SC-NC	$185.10	09/09/16
Lang, Jenifer vs. Lang, Peter	American Messenger Service 420 Spruce ST STE B San Diego, CA 92103 On Behalf of Lang, Jenifer	18FL003869N	$275.00	09/18/18
Lankford vs. Miller	Peter Miller 6759 Nepeta Way Carlsbad, CA 92011	37-2011-00012722-SC-SC-NC	$918.78	04/24/17
Law offices Fino Lusica		DN153686A	$90.68	08/15/11
Ledergerber V. Evans Tire & Service Centers Inc [Imaged]	ONE LEGAL LLC 325 S. Melrose Dr. #350, Vista, CA 92081	37-2018-00021757-CU-NP-NC	$1,000.00	12/31/18
Leeane Ericson	Leeanne Ericson 1351 E Indian Rock Rd, Vista CA 92084	CN355683	$50.00	03/05/19
Leeanne Ericson	Leeanne Ericson 1351 E Indian Rock Rd, Vista CA 92084	CN355683	$50.00	02/01/18
Leeanne Ericson	Leeanne Ericson 1351 E Indian Rock Rd, Vista CA 92084	CN355683	$50.00	11/07/18
Leeanne Ericson	Leeanne Ericson 1351 E Indian Rock Rd, Vista CA 92084	CN355683	$50.00	12/17/18
Leeanne Ericson	Leeanne Ericson 1351 E Indian Rock Rd, Vista CA 92084	CN355683	$50.00	04/01/19
Leeanne Ericson	Leeanne Ericson 1351 E Indian Rock Rd, Vista CA 92084	CN355683	$52.37	09/11/19
Leila Wire	Leila Wire 2429 Caminito Ocean Cove, Cardiff, CA 92007	CN293121	$150.00	02/08/17
Lockrem vs Stone	Damon Lockrem	37-2008-00014336-SC-SC-NC	$909.83	06/27/17
Lpp Mortgage Ltd vs Gros [Imaged]	EDUARD NETREFA	37-2015-00015957-CL-UD-NC	$900.00	07/25/16
Luis Diego Domingo	Luis Diego Domingo 309 Countrywood Lane, Encinitas CA 92024	CN355294	$100.00	09/21/16
Luis Diego Domingo	Luis Diego Domingo 309 Countrywood Lane, Encinitas CA 92024	CN355294	$100.00	10/25/16
Luis Diego Domingo	Luis Diego Domingo 309 Countrywood Lane, Encinitas CA 92024	CN355294	$250.00	12/22/16
Machado Emily T	Wells Fargo C/O Terry Johnson, 1350 Fashion Valley Rd, San Diego, CA 92108	CN371700	$17.30	01/29/20
Macys Corp	Macy's Corp 2559 El Camino Real, Carlsbad CA 92008	CN400075	$25.00	11/12/19
Macy'S Corp	Macy's Corp 2559 El Camino Real, Carlsbad CA 92008	CN400075	$25.00	06/13/19
Macy'S Corp	Macy's Corp 2559 El Camino Real, Carlsbad CA 92008	CN400075	$25.00	07/15/19
Macy'S Corp	Macy's Corp 2559 El Camino Real, Carlsbad CA 92008	CN400075	$25.00	08/29/19
Macy'S Corp	Macy's Corp 2559 El Camino Real, Carlsbad CA 92008	CN400075	$25.00	09/16/19
Macy'S Corp	Macy's Corp 2559 El Camino Real, Carlsbad CA 92008	CN400075	$25.00	10/16/19
Manvela Talavera	Manvela Talavera 1051 Rocksprings Road #107, Escondido, CA 92026	CN317066	$150.52	05/02/17
Mar-Con Products Inc vs. M C V Companies Inc [Imaged]	LAW OFFICES OF HAUSMAN & SOSA - LLP Wesco Insurance Company, 20750 Ventura Boulevard #105, Woodland Hills, CA 91364	37-2019-00000032-CL-BC-NC	$2,500.00	12/04/19
Marinda Bonilla	Marinda Bonilla 700 Carey Rd Apt 44, Oceanside, CA 92058	CN338794	$35.00	04/27/15
Mark Langston	Mark Langston 507 Calle Ricardo, Escondido CA 92026	CD271233	$70.00	04/03/18
Mark Langston	Mark Langston 507 Calle Ricardo, Escondido CA 92026	CD271233	$35.00	05/31/18
Mark Langston	Mark Langston 507 Calle Ricardo, Escondido CA 92026	CD271233	$35.00	01/26/18
Marlatt vs The Elizabeth Hospice Inc [Imaged]	ONE LEGAL LLC - E-FILE TRANSACTION #2957486 325 S. Melrose Dr #350, Vista, CA 92081	37-2019-00062097-CU-WT-NC	$120.00	04/28/21
Martha & Jesus Tavares	Martha & Jesus Tavares 922 Richland Rd. San Marcos, CA 92069	CN331337	$50.00	02/06/18
Martha & Jesus Tavares	Martha & Jesus Tavares 922 Richland Rd. San Marcos, CA 92069	CN331337	$50.00	07/06/18
Martha And Jesus Tavares	Martha & Jesus Tavares 922 Richland Rd. San Marcos, CA 92069	CN331337	$50.00	09/06/19
Martin, Luz M. vs Martin, Jonathan P.	Bradford, Pamela L on Behalf of Martin, Luz M. Law Office of Pamela L Bradfor 380 S Melrose Dr Suite 207	DN188746	$60.00	06/14/18
Martinez Giovanni	Martinez, Giovanni Unknown	CN39520	$50.00	11/25/19
May vs Calfornia Dave Inc [Imaged]	ONE LEGAL 325 S. Melrose Dr. #350, Vista, CA 92081	37-2018-00008686-CU-MC-NC	$1,000.00	12/31/18
Mccann vs. Woods [Imaged]	ROBERT P EASTON, Law Offices of Robert P Easton, 525 Camino De La Reina #525 San Diego, CA 92108	37-2017-00038765-CU-PT-NC	$60.00	03/07/18
Medina, Alma vs Jarquin Cruz, Jorge Felipe	FELTSCHER, JACK S LAW OF OFFICE OF JACK S. FLETSCHER 243 S ESCONDIDO BLVD #512 ESCONDIDO, CA 92025	DN186994	$275.00	06/21/17
Melynda Richardson	Melynda Richardson 5160 El Arbol Dr, Carlsbad CA 92008	CN366771	$35.00	09/29/17
Merlo, Nicole vs Meekins, Philip [Partial Imaged]	Zgutowicz, Mollie Ann 419 19th ave NE Minneapolis, mn 55418	DN161756	$269.44	08/09/16
Michael Halcon	Michael Halcon 13882 E 47th St, Yuma AZ 85367	CN387221	$35.00	04/08/19
Michael Nelson	Michael Nelson 5062 Los Morros Way #121, Oceanside CA 92057	CN371066	$70.00	05/31/18
Michael P Conner	Michael P. Conner 388 Capp St, San Francisco CA 94110	CN313210	$11.65	05/06/15
Miguel Vazaquez	MIGUEL VAZQUEZ 1104 Regina Lane, Vista CA 92083	CN319043	$50.00	01/28/19
Miguel Vazquez	MIGUEL VAZQUEZ 1104 Regina Lane, Vista CA 92083	CN319043	$50.00	06/02/14
Miguel Vazquez	MIGUEL VAZQUEZ 1104 Regina Lane, Vista CA 92083	CN319043	$50.00	04/05/17
Miguel Vazquez	MIGUEL VAZQUEZ 1104 Regina Lane, Vista CA 92083	CN319043	$50.00	04/05/17
Miguel Vazquez	MIGUEL VAZQUEZ 1104 Regina Lane, Vista CA 92083	CN319043	$50.00	05/26/15
Miguel Vazquez	MIGUEL VAZQUEZ 1104 Regina Lane, Vista CA 92083	CN319043	$50.00	06/10/15
Miguel Vazquez	MIGUEL VAZQUEZ 1104 Regina Lane, Vista CA 92083	CN319043	$50.00	07/27/15
Miguel Vazquez	MIGUEL VAZQUEZ 1104 Regina Lane, Vista CA 92083	CN319043	$50.00	08/19/15
Miguel Vazquez	MIGUEL VAZQUEZ 1104 Regina Lane, Vista CA 92083	CN319043	$50.00	09/17/15
Miguel Vazquez	MIGUEL VAZQUEZ 1104 Regina Lane, Vista CA 92083	CN319043	$50.00	10/15/15
Miguel Vazquez	MIGUEL VAZQUEZ 1104 Regina Lane, Vista CA 92083	CN319043	$50.00	11/24/15
Miguel Vazquez	MIGUEL VAZQUEZ 1104 Regina Lane, Vista CA 92083	CN319043	$50.00	12/29/15
Miguel Vazquez	MIGUEL VAZQUEZ 1104 Regina Lane, Vista CA 92083	CN319043	$50.00	01/14/16
Miguel Vazquez	MIGUEL VAZQUEZ 1104 Regina Lane, Vista CA 92083	CN319043	$50.00	02/09/16
Miguel Vazquez	MIGUEL VAZQUEZ 1104 Regina Lane, Vista CA 92083	CN319043	$50.00	03/15/16
Miguel Vazquez	MIGUEL VAZQUEZ 1104 Regina Lane, Vista CA 92083	CN319043	$50.00	04/15/16
Miguel Vazquez	MIGUEL VAZQUEZ 1104 Regina Lane, Vista CA 92083	CN319043	$50.00	05/18/16
Miguel Vazquez	MIGUEL VAZQUEZ 1104 Regina Lane, Vista CA 92083	CN319043	$50.00	06/13/16
Miguel Vazquez	MIGUEL VAZQUEZ 1104 Regina Lane, Vista CA 92083	CN319043	$50.00	07/11/16
Miguel Vazquez	MIGUEL VAZQUEZ 1104 Regina Lane, Vista CA 92083	CN319043	$50.00	08/22/16
Miguel Vazquez	MIGUEL VAZQUEZ 1104 Regina Lane, Vista CA 92083	CN319043	$50.00	09/20/16
Miguel Vazquez	MIGUEL VAZQUEZ 1104 Regina Lane, Vista CA 92083	CN319043	$50.00	10/17/16
Miguel Vazquez	MIGUEL VAZQUEZ 1104 Regina Lane, Vista CA 92083	CN319043	$50.00	11/28/16
Miguel Vazquez	MIGUEL VAZQUEZ 1104 Regina Lane, Vista CA 92083	CN319043	$50.00	12/28/16
Miguel Vazquez	MIGUEL VAZQUEZ 1104 Regina Lane, Vista CA 92083	CN319043	$50.00	01/23/17
Miguel Vazquez	MIGUEL VAZQUEZ 1104 Regina Lane, Vista CA 92083	CN319043	$50.00	02/21/17
Miguel Vazquez	MIGUEL VAZQUEZ 1104 Regina Lane, Vista CA 92083	CN319043	$50.00	03/20/17
Miguel Vazquez	MIGUEL VAZQUEZ 1104 Regina Lane, Vista CA 92083	CN319043	$50.00	04/10/17
Miguel Vazquez	MIGUEL VAZQUEZ 1104 Regina Lane, Vista CA 92083	CN319043	$50.00	05/15/17
Miguel Vazquez	MIGUEL VAZQUEZ 1104 Regina Lane, Vista CA 92083	CN319043	$50.00	06/15/17
Miguel Vazquez	MIGUEL VAZQUEZ 1104 Regina Lane, Vista CA 92083	CN319043	$50.00	07/20/17
Miguel Vazquez	MIGUEL VAZQUEZ 1104 Regina Lane, Vista CA 92083	CN319043	$50.00	08/11/17
Miguel Vazquez	MIGUEL VAZQUEZ 1104 Regina Lane, Vista CA 92083	CN319043	$50.00	09/07/17
Miguel Vazquez	MIGUEL VAZQUEZ 1104 Regina Lane, Vista CA 92083	CN319043	$50.00	10/02/17
Miguel Vazquez	MIGUEL VAZQUEZ 1104 Regina Lane, Vista CA 92083	CN319043	$60.00	11/17/17
Miguel Vazquez	MIGUEL VAZQUEZ 1104 Regina Lane, Vista CA 92083	CN319043	$50.00	12/13/17
Miguel Vazquez	MIGUEL VAZQUEZ 1104 Regina Lane, Vista CA 92083	CN319043	$50.00	01/18/18
Miguel Vazquez	MIGUEL VAZQUEZ 1104 Regina Lane, Vista CA 92083	CN319043	$137.80	02/02/18
Miguel Vazquez	MIGUEL VAZQUEZ 1104 Regina Lane, Vista CA 92083	CN319043	$50.00	04/02/18
Miguel Vazquez	MIGUEL VAZQUEZ 1104 Regina Lane, Vista CA 92083	CN319043	$50.00	05/23/18
Miguel Vazquez	MIGUEL VAZQUEZ 1104 Regina Lane, Vista CA 92083	CN319043	$50.00	05/25/18
Miguel Vazquez	MIGUEL VAZQUEZ 1104 Regina Lane, Vista CA 92083	CN319043	$50.00	06/11/18
Miguel Vazquez	MIGUEL VAZQUEZ 1104 Regina Lane, Vista CA 92083	CN319043	$50.00	07/16/18
Miguel Vazquez	MIGUEL VAZQUEZ 1104 Regina Lane, Vista CA 92083	CN319043	$50.00	08/06/18
Miguel Vazquez	MIGUEL VAZQUEZ 1104 Regina Lane, Vista CA 92083	CN319043	$50.00	09/17/18
Miguel Vazquez	MIGUEL VAZQUEZ 1104 Regina Lane, Vista CA 92083	CN319043	$50.00	10/26/18
Miguel Vazquez	MIGUEL VAZQUEZ 1104 Regina Lane, Vista CA 92083	CN319043	$50.00	12/06/18
Miguel Vazquez	MIGUEL VAZQUEZ 1104 Regina Lane, Vista CA 92083	CN319043	$50.00	02/04/19
Miguel Vazquez	MIGUEL VAZQUEZ 1104 Regina Lane, Vista CA 92083	CN319043	$50.00	10/23/20
Miguel Vazquez	MIGUEL VAZQUEZ 1104 Regina Lane, Vista CA 92083	CN319043	$50.00	04/16/19
Miguel Vazquez	MIGUEL VAZQUEZ 1104 Regina Lane, Vista CA 92083	CN319043	$50.00	03/13/19
Miguel Vazquez	MIGUEL VAZQUEZ 1104 Regina Lane, Vista CA 92083	CN319043	$50.00	05/21/19
Miguel Vazquez	MIGUEL VAZQUEZ 1104 Regina Lane, Vista CA 92083	CN319043	$50.00	06/11/19
Miguel Vazquez	MIGUEL VAZQUEZ 1104 Regina Lane, Vista CA 92083	CN319043	$50.00	07/24/19
Miguel Vazquez	MIGUEL VAZQUEZ 1104 Regina Lane, Vista CA 92083	CN319043	$50.00	08/20/19
Miguel Vazquez	MIGUEL VAZQUEZ 1104 Regina Lane, Vista CA 92083	CN319043	$100.00	10/07/19
Misty Aranda	Misty Aranda 1208 Armorlite Dr #121, San Marcos CA 92069	CN391186	$50.00	10/16/19
Morrison Sylvia L		DF229874	$257.78	02/20/15
Muniz, Yesenia Y Rojas vs Muniz, Jose M.	Rosas Muniz, Yesenia Y 319 GARRISON ST. #85 OCEANSIDE, CA 92058	DN168529	$25.00	07/28/17
Murray Investment Company, LLC vs Gordon [Imaged]	ACE ATTORNEY SERVICE INC 811 Wilshire Boulevard #900, Los Angeles, CA 90017	37-2016-00007367-CL-UD-NC	$210.00	07/11/16
Nass vs. Swarowski Dvm	VICKIE SWAROWSKI 17744 Highway 67, Ramona, CA 92065	37-2015-00315216-SC-SC-NC	$35.00	03/30/15
Nationwide	NATIONWIDE 1609 James M Wood Bl, Los Angeles, CA 90015	37-2014-00019580-CU-OE-NC	$1,000.00	09/26/02
New Venture Escrow Inc vs. Aguilar [Imaged]	RELAW APC 699 Hampshire Road, Ste. 105, Westlake Village, CA 91361	37-2015-00011148-CL-MC-NC	$1,011.23	04/10/15
Nicole Gonzales	Nicole Gonzalez Unknown	CN332457	$25.00	04/05/17
Nicole Gonzales	Nicole Gonzalez Unknown	CN332457	$25.00	04/05/17
Nicole Gonzales	Nicole Gonzalez 1744 Elfin Forrest Rd #358 San Marcos, CA 92078-2025	CN332457	$25.00	09/15/15
Nicole Gonzales	Nicole Gonzalez 1744 Elfin Forrest Rd #358 San Marcos, CA 92078-2025	CN332457	$25.00	09/30/15
Nicole Gonzales	Nicole Gonzalez 1744 Elfin Forrest Rd #358 San Marcos, CA 92078-2025	CN332457	$25.00	10/29/15
Nicole Gonzales	Nicole Gonzalez 1744 Elfin Forrest Rd #358 San Marcos, CA 92078-2025	CN332457	$25.00	11/30/15
Nicole Gonzales	Nicole Gonzalez 1744 Elfin Forrest Rd #358 San Marcos, CA 92078-2025	CN332457	$25.00	01/21/16
Nicole Gonzales	Nicole Gonzalez 1744 Elfin Forrest Rd #358 San Marcos, CA 92078-2025	CN332457	$25.00	12/17/15
Nicole Gonzales	Nicole Gonzalez 1744 Elfin Forrest Rd #358 San Marcos, CA 92078-2025	CN332457	$25.00	01/14/16
Nicole Gonzales	Nicole Gonzalez 1744 Elfin Forrest Rd #358 San Marcos, CA 92078-2025	CN332457	$25.00	03/31/16
Nicole Gonzales	Nicole Gonzalez 1744 Elfin Forrest Rd #358 San Marcos, CA 92078-2025	CN332457	$25.00	04/27/16

NAME	TRUST DEPOSITOR/ADDRESS	CASE NUMBER	AMOUNT	INITIAL DEPOSIT DATE
Nicole Gonzales	Nicole Gonzalez 1744 Elfin Forrest Rd #358 San Marcos, CA 92078-2025	CN332457	$25.00	05/31/16
Nicole Gonzales	Nicole Gonzalez 1744 Elfin Forrest Rd #358 San Marcos, CA 92078-2025	CN332457	$25.00	06/10/16
Nicole Gonzales	Nicole Gonzalez 1744 Elfin Forrest Rd #358 San Marcos, CA 92078-2025	CN332457	$26.21	08/02/16
Nicole Gonzalez	Nicole Gonzalez Unknown	CN332457	$25.00	04/05/17
Noelani Aipa	Noelani Aipa 23004 Seattle Ridge Rd, Wildomar CA 92595	CN350407	$25.00	07/10/18
Noelani Aipa	Noelani Aipa 23004 Seattle Ridge Rd, Wildomar CA 92595	CN350407	$24.88	10/26/18
Npr Foundatino vs. Etpison	American Messenger Service 325 S Melrose Dr #350 Vista, CA 92081	37-2015-00026217-CU-NP-NC	$870.00	03/07/16
Outside Plan Damage Recov Cox Comm	Cox Communications Outside Plant Damage Recovery 9984 W Jewell Ave Unit B, Lakewood, CO 80232	CN333710	$50.00	03/19/19
Outside Plan Damage Recov Obo Cox C	OBO Cox Comm Outside Plant Damage Recovery 9984 W Jewell Ave Unit B, Lakewood, CO 80232	CN333710	$50.00	07/12/19
Outside Plant Damage Recovery	OBO Cox Comm Outside Plant Damage Recovery 9984 W Jewell Ave Unit B, Lakewood, CO 80232	CN333710	$50.00	12/12/18
Outside Plant Damage Recovery	Cox Communications Outside Plant Damage Recovery 9984 W Jewell Ave Unit B, Lakewood, CO 80232	CN333710	$50.00	01/14/19
Outside Plant Damage Recovery	Cox Communications Outside Plant Damage Recovery 9984 W Jewell Ave Unit B, Lakewood, CO 80232	CN333710	$50.00	02/12/19
Outside Plant Damage Recovery	OBO Cox Comm Outside Plant Damage Recovery 9984 W Jewell Ave Unit B, Lakewood, CO 80232	CN333710	$50.00	05/14/19
Outside Plant Damage Recovery	OBO Cox Comm Outside Plant Damage Recovery 9984 W Jewell Ave Unit B, Lakewood, CO 80232	CN333710	$50.00	06/12/19
Oxford Mortgage Funds, L.P. vs Garden View Professional Center, LLC	American Messenger Service 420 Spruce St #b San Diego, CA 92103	37-2011-00058115-CU-OR-NC	$435.00	06/22/17
Oxford Mortgage Funds, L.P. vs. Garden View Professional Center, LLC	SCHWARTZ HEIDEL SULLIVAN LLP	37-2011-00058115-CU-OR-NC	$1,500.00	10/07/11
Pacheco Vansant		DN159357	$150.00	11/22/11
Padgett, Sable Ann vs Padgett, Eric Brandon	Padgett, Sable Ann 510 N. Clementine St. Apt 3 Oceanside, CA 92054	DN183418	$60.00	10/13/20
Palomar Medical Ctr	Medical Ctr Palomar 2185 Citricado Parkway, Escondido CA 92029	CN355280	$150.00	11/09/16
Patricia Altman	Patricia Altman 3702 San Point Court Carlsbad, CA 92010	CN332457	$25.00	12/20/17
Piza Joe D	Julius Barajas 6634 Towhee Lane, Carlsbad, CA 92011-3900	CN351243	$75.00	03/02/20
Piza Joe D	Julius Barajas 6634 Towhee Lane, Carlsbad, CA 92011-3900	CN351243	$75.00	05/18/20
Piza Joe D	Julius Barajas 6634 Towhee Lane, Carlsbad, CA 92011-3900	CN351243	$75.00	05/26/20
Piza Joe D	Julius Barajas 6634 Towhee Lane, Carlsbad, CA 92011-3900	CN351243	$35.00	07/28/20
Piza Joe D	Julius Barajas 6634 Towhee Lane, Carlsbad, CA 92011-3900	CN351243	$40.00	07/28/20
Plata vs. Darbun Enterprise, Inc	Javier Tenorio Plata Advanced Atty Service 3500 5th Ave #202 San Diego, CA 92103	37-2011-00059024-CU-MC-NC	$100.00	09/05/12
Plata vs. Darbun Enterprise, Inc	Connors & Associates PO Box 230549 Encinitas, CA 92023	37-2011-00059024-CU-MC-NC	$277.00	10/09/12
Porfolio Recovery Associates LLC vs Saenz	Portfolio Recovery	37-2015-00039516-CL-CL-NC	$121.00	01/31/07
Portfolio Recovery Associates LLC vs. Morales [Imaged]	HUNT & HENRIQUES 151 Bernal Rd Ste 8, San Jose, CA 95119	37-2016-00027111-CL-CL-NC	$30.00	05/17/17
Portfolio Recovery Associates LLC vs. Tinsley [Imaged]	HUNT & HENRIQUES 151 Bernal Rd Ste 8, San Jose, CA 95119	37-2016-00043572-CL-CL-NC	$30.00	05/15/17
Property Reserve, Inc vs. Frontier Specialty Products, LLC	Unknown	37-2010-00038993-CL-UD-NC	$40.00	12/03/10
Ramirez Jose M	County of San Diego 1600 Pacific Hwy, Room 355, San Diego CA 92101	CN371246	$35.00	07/27/20
Ratko Djekich vs Djordjevic [Imaged]	DIANE C. RIOS	37-2015-00028865-CL-UD-NC	$927.45	09/28/15
Reilly vs. Brion Reilly, Inc.	JOHN F BANNON P.O. Box 120870, San Diego, CA 92112-0870	37-2009-00056073-CU-BT-NC	$100.00	10/13/14
Richard English	Richard English 2735 Camino Del Mar, Del Mar CA 92014	CN337839	$43.12	03/15/16
Richardson, Robert vs Richardson, Yuka Yamada	American Messenger Service on behalf of RICHARDSON, YUKA YAMADA 420 Spruce ST			
	STE B San Diego, CA 92103	DN175999	$244.12	03/14/16
Richter Mark	MARK RICHTER 12755 AMARANTH ST SAN DIEGO, CA 92129	DN117506	$120.54	06/16/11
Rogowski Aneta M	Misty Aranda 1208 Armorlite Dr #121 San Marcos, CA 92069	CN391186	$50.00	12/17/19
Rothhaar Mark T	USPS 747 S. Mission, Fallbrook CA 92028	CN378355	$25.00	05/11/18
Rothhaar Mark T	USPS 747 S. Mission, Fallbrook CA 92028	CN378355	$25.00	02/23/21
Ruland Donald S		37-2009-54046	$50.00	11/22/11
Russell vs. Blue	723 EUCALYPTUS LLC 2950 Ocean Street. Carlsbad, CA 92008	37-2013-00300686-SC-SC-NC	$30.00	05/30/13
Russeth, Kevin vs Russeth, Lisa [Imaged]	Radomile, Marcel on Behalf of Russeth, Lisa LAW OFFICES OF MARCEL RADOMILLE			
	314 SOUTH MELROSE DRIVE, STE 200 VISTA, CA 92081	DN184283	$194.83	04/25/16
Rw Commercial Property Holdings LLC vs Dove [Imaged]	ONE LEGAL LLC 504 Redwood Boulevard #223, Novato, CA 94947	37-2021-00005444-CL-PT-NC	$210.00	03/09/21
Ryan Pabla G	Esteban Salgado 4030 45th St #1, San Diego CA 92105	CN377663	$70.00	05/31/18
Ryan Pabla G	Esteban Salgado 4030 45th St #1, San Diego CA 92105	CN377663	$35.00	02/07/20
S Ward Heinrichs Attorny at Law	S WARD HEINRICHS ATTORNY AT LAW, 4565 RUFFNER Street #207, San Diego, CA 92111	37-2018-00026853-CU-OE-NC	$4,000.00	12/13/10
Safavi vs Nguyen	Amie Trang Nguyen	37-2009-00013014-SC-SC-NC	$26.43	08/27/14
Salameh, Antonio vs Covarrubias, Yecenia	Knox Attorney Services, 2250 Fourth AVE, San Diego, CA 92101			
	On behalf of Covarrubias, Yecenia	DN187932	$275.00	02/03/17
Salgado Genaro	Daniel Metz 150 El La Rondo, Oceanside CA 92057-6759	CN376829	$35.00	05/26/20
Samuel Carter	Samuel Carter 10505 Caminito Sulmona, San Diego CA 92129	CN346673	$100.00	06/15/17
Samuel Ortiz	Samuel Ortiz 2041 E Grand Ave #29 Escondido, CA 92027	CN347311	$35.00	06/13/16
San Diego County Water Authority vs Savage [Do Not Destroy]	SAN DIEGO COUNTY WATER AUTHORITY 4677 Overland Avenue, San Diego, CA 92123	GIN042153-1	$500.00	02/04/07
San Dieguito Community Council, Inc. vs. County of San Diego [Imaged]	KEVIN K JOHNSON 600 W. Broadway, Ste. 225, San Diego, CA 92101	37-2013-00066179-CU-WM-NC	$100.00	12/15/14
Sandcastle Shores Apartments L.P. vs Treher	David L McCarthy 2667 Camino Del Rio South San Diego, CA 92108	37-2016-00036948-CL-UD-NC	$225.00	03/17/17
Schwartz Law	SCHWARTZ LAW 629 Camino De Los Mares #203, San Clemente, CA 92673	37-2009-00056445-CU-FR-NC	$2,500.00	11/04/06
Scott Tufts	Scott Tufts 7345 Melodia Terrace, Carlsbad CA 92011	CN353034	$50.00	08/12/19
Sdg&E	SDGE Attn: Claims Dept North, PO Box 60980 Los Angeles, CA 90060	CN323644	$75.00	05/21/15
Sdg&E	SDG&E Attn: Claim Dept North PO Box 60980, Los Angeles CA 90060	CN333710	$50.00	07/13/17
Sears	Sears 2561 El Camino Real, Carlsbad CA 92008	CN388266	$35.00	05/24/19
Sears	Sears 2561 El Camino Real, Carlsbad CA 92008	CN388266	$35.00	08/26/19
Sears	Sears 2561 El Camino Real, Carlsbad CA 92008	CN388266	$35.00	09/24/19
Sears	Sears 2561 El Camino Real, Carlsbad CA 92008	CN388266	$35.00	10/14/19
Sedgwickdetert Moran Arnold		37-2008-59232	$160.00	08/15/11
Selstad Selstad		DN159108	$120.46	03/21/14
Serge Messina	Serge Messina 2503 Navarra Dr #106, Carlsbad CA 92009	CN359873	$764.70	02/12/19
Sharareh Nikkhah	Sharareh Nikkhan 964 Calle Aragan Apt A Laguna Woods, CA 92637	CN325111	$140.00	11/07/17
Shaw vs Conway [Imaged]	STATE FARM MUTUAL AUTOMOBILE INSURANCE COMPANY			
	3 State Farm Plaza South, Bloomington, IL 61791	37-2016-00007746-CU-PO-NC	$500.00	09/23/20
Sideqi Sullaimon	Jason Tsiames 1515 S. Melrose Dr Unit 7, Vista, CA 92081	CN393138	$70.00	12/10/19
Sideqi Sullaimon	Jason Tsiames 1515 S. Melrose Dr Unit 7, Vista, CA 92081	CN393138	$35.00	01/06/20
Sideqi Sullaimon	Jason Tsiames 1515 S. Melrose Dr Unit 7, Vista, CA 92081	CN393138	$35.00	02/07/20
Sideqi Sullaimon	Jason Tsiames 1515 S. Melrose Dr Unit 7, Vista, CA 92081	CN393138	$35.00	03/06/20
Sideqi Sullaimon	Jason Tsiames 1515 S. Melrose Dr Unit 7, Vista, CA 92081	CN393138	$35.00	07/14/20
Sideqi Sullaimon	Jason Tsiames 1515 S. Melrose Dr Unit 7, Vista, CA 92081	CN393138	$7.01	09/29/20
Siegel Gail		37-2008-59074	$120.00	08/15/11
Skrable, Susan W. vs Skrable, Ryan P.	TALLEY, JAMES W GALYEAN, TALLEY & WOOD 739 E. PENNSYLVANIA AVE, ESCONDIDO, CA 92025	DN179253	$275.00	06/17/19
Smith Aaron C		DN150595	$108.48	08/15/11
Sobremesana vs Knepper	Shelly Knepper	37-2015-00317185-SC-SC-NC	$1,893.92	07/27/17
Sotka vs. Heredia	German Auto Clinic 912 Postal Way Vista, CA 92083	37-2008-00054029-CU-JR-NC	$5,428.63	11/26/08
Spencer Evan G	Michael Beigel 308 Via Julita, Encinitas, CA 92024	CN397400	$26.89	06/11/20
Stangeland, Joel Michael vs Stangeland, Hiske Marije	Lisa Berg LAW OFFICE OF LISA A. BERG 603 N. HWY 101, SUITE A SOLANA BEACH, CA 92075			
	on behalf of STANGELAND, JOEL MICHAEL	DN174961	$275.00	07/12/16
Starbucks	Starbucks 2924 Carlsbad Bl, Carlsbad CA 92008	CN382103	$28.00	10/01/18
Steven Michael Cekinovich	Steven Michael Cekinovich 861 Franklin Rd SE, Building 20 Apt 5, Marietta GA 30067	CN310601	$297.26	09/30/15
Stewart Stewart		DF179388	$83.99	11/19/12
Storm Calderon-Hodge	Storm Calederon-Hodge 3089 Sonja Court, Oceanside CA 92056	CN357116	$35.00	11/02/16
Storm Calderon-Hodge	Storm Calederon-Hodge 3089 Sonja Court, Oceanside CA 92056	CN357116	$35.00	03/03/17
Stuck In the Rough LLC vs Croghan	American Messenger Service Inc Jobs 355482, 359969, 359975 2870 4th Avenue,			
	Suite 102 San Diego, CA 92103	37-2013-00080134-CU-OR-NC	$375.00	09/23/14
Stuck In the Rough LLC vs Croghan	American Messenger Service Inc Jobs 355482, 359969, 359975 2870 4th Avenue,			
	Suite 102 San Diego, CA 92103	37-2013-00080134-CU-OR-NC	$435.00	09/23/14
Tapia Gustavo	Jonathon Hart PO box 44 300 Carlsbad Village dr #108A, Carlsbad CA 92008	CN395528	$50.00	01/17/20
Tapia Gustavo	Jonathon Hart PO box 44 300 Carlsbad Village dr #108A, Carlsbad CA 92008	CN395528	$50.00	02/05/20
Tapia Gustavo	Jonathon Hart PO box 44 300 Carlsbad Village dr #108A, Carlsbad CA 92008	CN395528	$50.00	03/06/20
Tapia Gustavo	Jonathon Hart PO box 44 300 Carlsbad Village dr #108A, Carlsbad CA 92008	CN395528	$50.00	05/26/20
Tapia Gustavo	Jonathon Hart PO box 44 300 Carlsbad Village dr #108A, Carlsbad CA 92008	CN395528	$273.78	06/03/20
Target	Target 3150 Business Park Dr, Vista CA 92081	CN369411	$35.00	05/03/17
Target	Target 2255 El Camino Real, Oceanside CA 92057	CN373240	$65.00	09/05/17
Target	Target 2255 El Camino Real, Oceanside CA 92057	CN373240	$65.00	10/04/17
Target	Target 2255 El Camino Real, Oceanside CA 92057	CN373240	$65.00	11/02/17
Target	Target 2255 El Camino Real, Oceanside CA 92057	CN373240	$195.00	02/02/18
Target	Target 2255 El Camino Real, Oceanside CA 92057	CN377727	$40.00	01/17/18
Target	Target 2255 El Camino Real, Oceanside CA 92057	CN377727	$75.00	01/17/18
Target	target 2255 El Camino Real, Oceanside CA 92057	CN377727	$40.00	02/20/18
Target	Target 280 E. Via Rancho Pkwy, Escondido CA 92029	CN383473	$88.77	04/04/18
Target Ap Recovery	Target AP Recovery 10542 South Jordan Gateway Ste 200, South Jordan, UT 84095	CN313552	$539.00	02/09/16
Target Ap Recovery	Target AP Recovery 10542 South Jordan Gateway Ste 200, South Jordan, UT 84095	CN313552	$79.00	08/30/16
Target Corp	Target Corp C/O Andrew Gamboy 1280 Auto Parkway, Escondido CA 92029	CN358301	$35.00	07/12/16
Target Corp	Target Corp C/O Andrew Gamboy 1280 Auto Parkway, Escondido CA 92029	CN358301	$35.00	02/16/17
Target Corp	Target Corp C/O Andrew Gamboy 1280 Auto Parkway, Escondido CA 92029	CN358301	$35.00	03/15/17
Target Corp	Target Corp C/O Andrew Gamboy 1280 Auto Parkway, Escondido CA 92029	CN358301	$35.00	04/11/17
Target Corp	Target Corp C/O Andrew Gamboy 1280 Auto Parkway, Escondido CA 92029	CN358301	$35.00	03/27/18
Taylor Jeffery S	Orloft, Robert 1301 B North Crest Dr #102 Crescent City, CA 95531	CN291202	$50.00	07/27/15
Taylor Jeffery S	Orloft, Robert 1301 B North Crest Dr #102 Crescent City, CA 95531	CN291202	$100.00	07/27/15
The Crest at Whelan Ranch Homeowners Association vs. Paxton	Robert S Paxton 1426 Coronado Ave Spring Valley, CA 91977	37-2011-00013249-SC-SC-NC	$1,545.73	10/13/16
TJ Maxx	TJ Maxx Unknown	CN331956	$100.00	04/05/17
TJ Maxx	TJ Maxx 216 El Camino Real, Encinitas, CA 92024	CN331956	$50.00	04/27/15
TJ Maxx	TJ Maxx 216 El Camino Real, Encinitas, CA 92024	CN331956	$100.00	05/22/15
TJ Maxx	TJ Maxx 216 El Camino Real, Encinitas, CA 92024	CN331956	$50.00	06/22/15
TJ Maxx	TJ Maxx 216 El Camino Real, Encinitas, CA 92024	CN331956	$100.00	07/27/15
TJ Maxx	TJ Maxx Unknown	CN331956	$50.00	04/05/17
TJ Maxx	TJ Maxx Unknown	CN331956	$50.00	04/05/17
TJ Maxx	TJ Maxx Unknown	CN331956	$50.00	04/05/17
TJ Maxx	TJ Maxx Unknown	CN331956	$50.00	04/05/17
TJ Maxx	TJ Maxx Unknown	CN331956	$100.00	04/05/17
TJ Maxx	TJ Maxx Unknown	CN331956	$50.00	04/10/17
TJ Maxx	TJ Maxx Unknown	CN331956	$50.00	04/05/17
TJ Maxx	TJ Maxx 216 El Camino Real, Encinitas, CA 92024	CN331956	$100.00	08/31/15
TJ Maxx	TJ Maxx 216 El Camino Real, Encinitas, CA 92024	CN331956	$100.00	09/28/15
TJ Maxx	TJ Maxx 216 El Camino Real, Encinitas, CA 92024	CN331956	$70.89	11/02/15
Tomasa Cigarrero Ortiz	Tomasa Cigarrero Ortiz 2212 Carol View Dr. Apt C211, Cardiff by the Sea, CA 92007	CN383724	$35.00	08/05/19
Tomasa Cigarrero Ortiz	Tomasa Cigarrero Ortiz 2212 Carol View Dr. Apt C211, Cardiff by the Sea, CA 92007	CN383724	$35.00	09/05/19
Tomasa Cigarrero Ortiz	Tomasa Cigarrero Ortiz 2212 Carol View Dr. Apt C211, Cardiff by the Sea, CA 92007	CN383724	$35.00	10/02/19
Tomasa Cigarrero Ortiz	Tomasa Cigarrero Ortiz 2212 Carol View Dr. Apt C211, Cardiff by the Sea, CA 92007	CN383724	$35.00	11/05/19
Tootoonchi vs. Countrywide Financial Corp	Merdad Tootoonchi	37-2011-00060093-CU-OR-NC	$69.00	08/06/13
Trevor W Berry	City of Carlsbad 1635 Faraday Ave, Carlsbad CA 92008	CN312062	$19.07	05/31/18
Unifund Ccr LLC vs. Young [Imaged]	QUALL CARDOT LLP 205 E RIVER PARK CIRCLE #110, Fresno, CA 93720	37-2013-00051122-CL-CL-CTL	$35.00	08/23/18
United Financial Casualty Company vs. Grading [Imaged]	CALEGARI LAW 16870 bernardo Drive #400, San Diego, CA 92127	37-2015-00000307-CL-PA-NC	$210.00	11/10/15
Unknown	City of Escondido 201 N Broadway Escondido, CA 92025	Unknown	$30.00	07/22/09
Unknown	City of Escondido 201 N Broadway Escondido, CA 92025	Unknown	$35.00	04/23/10
Unknown	LMI Insurance Company C/O R Allan 1615 Sweetwater Road #H National City, CA 91950	Unknown	$3,841.74	01/11/08

NAME	TRUST DEPOSITOR/ADDRESS	CASE NUMBER	AMOUNT	INITIAL DEPOSIT DATE
Unknown	SCAS Escheatment Vista, AC 92081	Unknown	$7,663.00	01/11/08
Unknown	Thomas Beaty Vista, CA 92081	Unknown	$10,953.37	01/11/08
Unknown	City of Escondido 201 N Broadway Escondido, CA 92025	Unknown	$35.00	11/20/12
Unknown	Rebecca D. Berry	Unknown	$30.00	02/13/15
Unknown	City of Escondido 201 N Broadway Escondido, CA 92025	Unknown	$30.00	10/09/15
Unknown	City of Escondido 201 N Broadway Escondido, CA 92025	Unknown	$35.00	05/30/08
Unknown	City of Escondido 201 N Broadway Escondido, CA 92025	Unknown	$35.00	05/30/08
Unknown	City of Escondido 201 N Broadway Escondido, CA 92025	Unknown	$70.00	07/07/08
Unknown	Steven Cash 472 Brighton Ave Cardiff, CA 92007	Unknown	$1,000.00	10/02/18
Unknown	City of Escondido 201 N Broadway Escondido, CA 92025	Unknown	$70.00	07/28/08
Unknown	City of Escondido 201 N Broadway Escondido, CA 92025	Unknown	$100.00	09/05/08
Unknown	City of Escondido 201 N Broadway Escondido, CA 92025	Unknown	$41.00	01/14/09
Unknown	City of Escondido 201 N Broadway Escondido, CA 92025	Unknown	$35.00	01/14/09
Unknown	235 West Aviation Rd #26	Suspense Account	$25.00	07/06/18
US Financial Lp vs Rancho Cuca Properties	Value T Sales Inc General Partner, U.S. Financial L.P. 3770 Hancock Street #D San Diego, CA 92110-4327	37-2010-00062982-CL-OR-NC	$200.00	12/20/10
USPS	USPS 747 S. Mission, Fallbrook CA 92028	CN378355	$25.00	04/02/18
USPS	USPS 747 S. Mission, Fallbrook CA 92028	CN378355	$25.00	05/11/18
USPS	USPS 747 S. Mission, Fallbrook CA 92028	CN378355	$25.00	06/08/18
USPS	USPS 747 S. Mission, Fallbrook CA 92028	CN378355	$25.00	07/09/18
USPS	USPS 747 S. Mission, Fallbrook CA 92028	CN378355	$25.00	08/07/18
USPS	USPS 747 S. Mission, Fallbrook CA 92028	CN378355	$25.00	09/11/18
USPS	USPS 747 S. Mission, Fallbrook CA 92028	CN378355	$25.00	10/10/18
USPS	USPS 747 S. Mission, Fallbrook CA 92028	CN378355	$25.00	11/09/18
USPS	USPS 747 S. Mission, Fallbrook CA 92028	CN378355	$25.00	12/10/18
USPS	USPS 747 S. Mission, Fallbrook CA 92028	CN378355	$25.00	01/09/19
USPS	USPS 747 S. Mission, Fallbrook CA 92028	CN378355	$25.00	02/11/19
USPS	USPS 747 S. Mission, Fallbrook CA 92028	CN378355	$25.00	03/13/19
USPS	USPS 747 S. Mission, Fallbrook CA 92028	CN378355	$25.00	04/10/19
USPS	USPS 747 S. Mission, Fallbrook CA 92028	CN378355	$25.00	05/09/19
USPS	USPS 747 S. Mission, Fallbrook CA 92028	CN378355	$30.00	06/11/19
USPS	USPS 747 S. Mission, Fallbrook CA 92028	CN378355	$25.00	07/09/19
USPS	USPS 747 S. Mission, Fallbrook CA 92028	CN378355	$25.00	08/12/19
USPS	USPS 747 S. Mission, Fallbrook CA 92028	CN378355	$25.00	09/09/19
USPS	USPS 747 S. Mission, Fallbrook CA 92028	CN378355	$25.00	10/10/19
USPS	USPS 747 S. Mission, Fallbrook CA 92028	CN378355	$25.00	11/12/19
USPS	USPS 747 S. Mission, Fallbrook CA 92028	CN378355	$12.60	02/12/20
Valencia Alejandra Hernandez	Kevin Sung 3060 W. Olympic Bl #314, Los Angeles CA 90006	CN390421	$35.00	07/14/20
Valenciahernandalejandra V	Kevin Sung 3060 W. Olympic Bl #314, Los Angeles CA 90006	CN390421	$35.00	06/11/20
Vazquez Miguel	Miguel Vazquez Unknown	CN319043	$50.00	11/25/19
Velocity Investments LLC vs Gurrola [Imaged]	ONE LEGAL LLC, 325 S. Melrose Dr. #350, Vista, CA 92081	37-2018-00006591-CL-CL-NC	$44.00	12/24/18
Victor Bravo	Victor Bravo 720 Saxony Dr, Chula Vista CA 91911	CN343678	$182.00	11/25/15
Victor Lopez	Victor Lopez 223 Nevada Ave #8 Vista CA 92084	CN374667	$35.00	05/30/19
Victor Zuniga Lopez	Victor Zuniga Lopez 223 Nevada Ave #8 Vista CA 92084	CN374667	$35.00	10/03/19
Victoria Rosenda Escalera	Victoria Rosenda Escalera 4194 Marion St, Oceanside CA 92056	CN390815	$10.00	01/08/19
Victoria Rosenda Escaleva	Victoria Rosenda Escalera 4194 Marvin Street, Oceanside CA 92056	CN390815	$45.00	05/09/19
Victoria Rosenda Escaleva	Victoria Rosenda Escalera 4194 Marvin Street, Oceanside CA 92056	CN390815	$20.00	06/19/19
Villanueva, Noel Martin vs Villaneuva, Maria Eugenia	VILLANUEVA, NOEL MARTIN 1441 MARJORIE AVE ESCONDIDO, CA 92027	DN181030	$50.00	08/11/17
Vistoria Rosenda Escaleva	Vistoria Rosenda Escaleva 4194 Marvin Street, Oceanside CA 92056	CN390815	$20.00	04/03/19
Wallace, Megan K. vs Garbus, Jerry [Imaged]	Wallace, Megan K. 4155 Executive Dr #112 La Jolla, CA 92037	17FL012990N	$275.00	05/07/18
Walmart	Walmart 1550 Leucadia Blvd Encinitas, CA 92024	CN319983	$62.00	02/20/15
Walmart	Walmart 1800 University Dr, Vista CA 92083	CN365564	$210.00	09/18/17
Walter Wolmart	WALTER WOLMART PO BOX 25001 SANTA ANA, CA 92799	WALTER WOLMART	$225.00	07/30/21
Ware vs. Nationstar Mortgage LLC[Imaged]	MARK ANGELO WARE 11046 Wyndmere Lane. Escondido, CA 92026-8501	37-2018-00015652-CU-OR-NC	$2,750.00	06/26/18
Wbcmt 2005-C21 Vallecitos Center Limited Partnership vs. Vallecitos Partners, LLC	VALLECITOS CENTER 101 W Broadway, San Diego, CA 92101	37-2009-00056230-CU-OR-NC	$100.00	07/16/09
Weathermax Weathermax		37-2012-52805	$300.00	03/21/14
Whitlock Richard B	US Border Patrol 1802 Saturn Bl, San Diego CA 92154	CN308310	$1,223.78	04/28/21
Whitman vs Smith	American Messenger Service INC 2870 4th Ave. Suite 102 San Diego, CA 92103	37-2010-00053037-CU-PO-NC	$40.00	05/01/14
Wood Jessica	Jennifer Reeves 150 NE Tiger Way W, Belfair WA 98528-5034	CN371630	$50.00	12/16/19
Wood Jessica	Jennifer Reeves 615 Leonard Ave, Oceanside CA 92054	CN371630	$50.00	03/06/18
Wood Jessica	Jennifer Reeves 150 NE Tiger Way W, Belfair WA 98528-5034	CN371630	$50.00	02/10/20
Yeomans S. Remsen	One Legal LLC 504 Redwood Blvd Suite 223 Novato, CA 94947	37-2009-00050129-CU-PO-NC	$346.50	07/18/12
Yeomans S. Remsen	Epsen Grinnell & Howell APC 10200 Willow Creek Road Suite #100 San Diego, CA 92131	37-2009-00050129-CU-PO-NC	$207.50	08/15/12
Yeomans S. Remsen	Cindy Yeomans One Legal LLC 504 Redwood BLVD Suite 223 Novato, CA 94947	37-2009-00050129-CU-PO-NC	$217.00	08/22/12
Zachary Holtsdaw	Zachary Holtsdaw 681 Hoover St Escondido, CA 92027	CN328434	$30.00	08/04/15
Zazueta Zazueta		DN163807	$150.00	03/21/14
Zorica Urieff	Zorica Urieff 5513 Adobe Falls Rd #16, San Diego CA 92120	CN336537	$50.00	07/12/18

NAME	TRUST DEPOSITOR/ADDRESS	CASE NUMBER	AMOUNT	INITIAL DEPOSIT DATE
SOUTH COUNTY DIVISION				
FUND NUMBER 320001				
Hilliard, Alexander S. vs Hilliard, Thesalonica P.	Alexander Hilliard/70 East Flower Street Apt #138, Chula Vista, CA 91910	DS43534	$207.43	10/15/15
Torres, Lizbeth D. vs. Rodriguez, Juan M.	Paul K Fine/Fine & Sharif, 707 Broadway Ste. 1410, San Diego, CA 92101	DS38030	$275.00	12/18/15
Rimorin, Janer Kristina vs. Castro, Trinity Joseph	Daniel R. Knowlton/12449 Senda Road, San Diego, CA 92128	DS51485	$275.00	03/08/16
Grimming, Jeffrey A. vs. Grimming, Mindy L.	Jeffery A. Grimming/2220 Otay Lakes Road, Ste 502-332, Chula Vista, CA 91915	DS49503	$275.00	05/19/17
Vega AKA Benton, Nancy vs. Vega, Israel	Israel Vega/514 Jamacha Road, El Cajon, CA 92019	DS26505	$84.77	01/12/18
Shinn, Jessica vs Shinn, Brian	Michelle Brown/525 B Street Suite 2200, San Diego, CA 92101	17FL006423S	$220.59	05/03/18
De Alba, Joanna vs. Hernandez, Fabian	Elizabeth Vargas/1869 Rouge Drive, Chula Vista, CA 91913	DS24853	$226.70	07/27/18
Canizalez-Vega, Yesenia vs Vega-Armenta, Omar	Omar Vega-Armenta/776 Marbella Circle, Chula Vista, CA 91910	DS58995	$242.78	08/31/18
Barrios, Sergio vs. Contreras, Leticia Barrios	Timothy Miranda/402 West Broadway 21st Floor, San Diego, CA 92101	DS53421	$275.00	07/15/15
Hosang, Matthew T vs Hosang, Latisha N	Erika M. Mayorquin/3444 Camino Del rio Ste 103, San Diego, CA 92108	18FL004480S	$275.00	06/27/19
Loader, Andrea vs. Loader, Dustin	Dustin Loader/2148 Hamden Drive, Chula Vista, CA 91913	DS50789	$275.00	01/30/20
Rosas, Rosa Blanca Tellez vs. Moreno, Benjamin	Alexander S. Hillard/PO Box 43374, San Ysidro, CA 9214	DS54470	$60.00	05/20/16
Anhold, Tara vs. Vivian, Kirk	Tara Anhold/420 Spruce Street Suite B, San Diego, CA 92103	DS49126	$30.00	06/05/17
Santiago, Derrick vs. Santiago, Deirdre	Dierdre Santiago/1258 Eider Circle, Fallon, NV 89406	DS54237	$60.00	10/17/17
Fernandez, Imelda vs Fernandez, Octavio, MD	American Messenger Service, Inc/420 Spruce Street Suite B, San Diego, CA 92103	18FL011839S	$60.00	11/14/18
Martinez, Mayra vs Moreno, Adalberto Campos	Adalberto Campos Moreno/4455 Federal Boulevard, A030, San Diego, CA 92102	19FL010436S	$30.09	06/11/20
The People of the State of CA vs. Martin Gonzalez	Martin Gonzalez	UNKNOWN	$30.00	10/13/09
The People of the State of CA vs. Ricardo Acosta	Daniel Aguilar/1130 W San Ysidro Blvd #16, San Ysidro, CA 92173	S284196	$100.00	09/11/19
The People of the State of CA vs. Greg Adkins	Tanisha Thompson/685 Picador Blvd Apt # D, San Diego, CA 92154	S236932	$155.00	11/29/18
The People of the State of CA vs. Kevin Aguiar	Granger Management/2420 Coronado Avenue, San Diego, CA 92154	CS306892	$100.00	05/12/20
The People of the State of CA vs. Kevin Aguiar	Chevron Gas Station/2432 Coronado Avenue, San Diego, CA 92154	CS306892	$100.00	09/18/19
The People of the State of CA vs. Kevin Aguiar	Granger Management/2420 Coronado Avenue, San Diego, CA 92154	CS306892	$75.00	12/13/19
The People of the State of CA vs. Kevin Aguiar	Chevron Gas Station/2432 Coronado Avenue, San Diego, CA 92154	CS306892	$25.00	02/18/21
The People of the State of CA vs. Kevin Aguiar	Chevron Gas Station/2432 Coronado Avenue, San Diego, CA 92154	CS306892	$25.00	06/12/20
The People of the State of CA vs. Kevin Aguiar	Granger Management/2420 Coronado Avenue, San Diego, CA 92154	CS306892	$25.00	09/18/19
The People of the State of CA vs. Kevin Aguiar	Granger Management/2420 Coronado Avenue, San Diego, CA 92154	CS306892	$100.00	06/12/20
The People of the State of CA vs. Kevin Aguiar	Chevron Gas Station/2432 Coronado Avenue, San Diego, CA 92154	CS306892	$25.00	09/09/21
The People of the State of CA vs. Lynette Aguirre	Alejandro Sotelo/1243 National City Blvd, National City, CA 91950	S275522	$62.50	03/27/17
The People of the State of CA vs. Lynette Aguirre	Alejandro Sotelo/1243 National City Blvd, National City, CA 91950	S275522	$37.50	09/12/16
The People of the State of CA vs. Lynette Aguirre	Alejandro Sotelo/1243 National City Blvd, National City, CA 91950	S275522	$47.62	06/21/17
The People of the State of CA vs. Lynette Aguirre	Alejandro Sotelo/1243 National City Blvd, National City, CA 91950	S275522	$25.00	11/23/16
The People of the State of CA vs. Richard Alarcon	Mikel Ponce/521 Orange Ave #37, Chula Vista, CA 91911	S279058	$50.00	05/09/16
The People of the State of CA vs. Samuel Alcoser	Jamie Samons/505 Zanzibar Street, Morro Bay, CA 93442	S268348	$45.32	09/22/16
The People of the State of CA vs. Samuel Alcoser	Jamie Samons/505 Zanzibar Street, Morro Bay, CA 93442	S268348	$25.00	06/23/16
The People of the State of CA vs. Samuel Alcoser	Jamie Samons/505 Zanzibar Street, Morro Bay, CA 93442	S268348	$50.00	09/22/16
The People of the State of CA vs. Samuel Alcoser	Jamie Samons/505 Zanzibar Street, Morro Bay, CA 93442	S268348	$25.00	06/23/16
The People of the State of CA vs. Eloy Amadorsomadossi	Bradley Jubber/681 Santa Clara Street, Chula Vista, CA 91914	S291214	$180.00	01/24/19
The People of the State of CA vs. Eloy Amadorsomadossi	Bradley Jubber/681 Santa Clara Street, Chula Vista, CA 91914	S291214	$69.67	01/24/19
The People of the State of CA vs. Eloy Amadorsomadossi	Bradley Jubber/681 Santa Clara Street, Chula Vista, CA 91914	S291214	$235.00	06/22/18
The People of the State of CA vs. Juan Arellano	Carlos Rodriguez/3221 National City Boulevard #16, National City, CA 91950	S246769	$25.00	01/24/14
The People of the State of CA vs. Jocelyn Atuatasi	Bed, Bath & Beyond/394 E H Street, Chula Vista, CA 91910	S276528	$265.00	12/09/19
The People of the State of CA vs. Isaac Beltran	AT&T Fleet Garage/490 Main Street, Chula Vista, CA 91911	S289406	$525.00	02/12/18
The People of the State of CA vs. Isaac Beltran	AT&T Fleet Garage/490 Main Street, Chula Vista, CA 91911	S289406	$41.28	02/12/18
The People of the State of CA vs. Ricardo Blancarte	Antonia Rodriguez/4064 Coleman Avenue, San Diego, CA 92154	S166841	$7.04	08/23/16
The People of the State of CA vs. Ricardo Blancarte	Antonia Rodriguez/4064 Coleman Avenue, San Diego, CA 92154	S166841	$47.62	08/22/16
The People of the State of CA vs. Andrew Bolton	Damon Haney/2603 B Street c/o Buffalo Bills, Julian, CA 92036	CS296529	$115.00	11/26/18
The People of the State of CA vs. Andrew Bolton	Damon Haney/2603 B Street c/o Buffalo Bills, Julian, CA 92036	CS296529	$1.63	03/06/20
The People of the State of CA vs. Andrew Bolton	Damon Haney/2603 B Street c/o Buffalo Bills, Julian, CA 92036	CS296529	$140.00	08/24/18
The People of the State of CA vs. Andrew Bolton	Damon Haney/2603 B Street c/o Buffalo Bills, Julian, CA 92036	CS296529	$140.00	10/17/19
The People of the State of CA vs. Andrew Bolton	Damon Haney/2603 B Street c/o Buffalo Bills, Julian, CA 92036	CS296529	$105.00	12/24/19
The People of the State of CA vs. Andrew Bolton	Damon Haney/2603 B Street c/o Buffalo Bills, Julian, CA 92036	CS296529	$70.46	03/06/20
The People of the State of CA vs. Andrew Bolton	Damon Haney/2603 B Street c/o Buffalo Bills, Julian, CA 92036	CS296529	$155.00	04/05/19
The People of the State of CA vs. Andrew Bolton	Damon Haney/2603 B Street c/o Buffalo Bills, Julian, CA 92036	CS296529	$75.00	06/19/19
The People of the State of CA vs. Abdriel Bonifacio	Autozone/2245 Otay Center Drive, San Diego, CA 92154	S311635	$3.58	05/21/20
The People of the State of CA vs. Abdriel Bonifacio	Autozone/2245 Otay Center Drive, San Diego, CA 92154	S311635	$300.00	05/21/20
The People of the State of CA vs. Cynthia Burciaga	City of National City/1200 National City Blvd, National City, 91950	S266970	$110.48	05/16/17
The People of the State of CA vs. Cynthia Burciaga	City of National City/1200 National City Blvd, National City, 91950	S266970	$187.71	02/12/18
The People of the State of CA vs. Cynthia Burciaga	City of National City/1200 National City Blvd, National City, 91950	S266970	$61.81	08/16/18
The People of the State of CA vs. Shane Burkett	Jimi Calva/51865 Avenida Morales, La Quinta, CA 92253	S270362	$70.00	07/15/15
The People of the State of CA vs. Shane Burkett	Jimi Calva/51865 Avenida Morales, La Quinta, CA 92253	S270362	$70.00	10/18/16
The People of the State of CA vs. Shane Burkett	Jimi Calva/51865 Avenida Morales, La Quinta, CA 92253	S270362	$140.00	05/16/17
The People of the State of CA vs. Shane Burkett	Jimi Calva/51865 Avenida Morales, La Quinta, CA 92253	S270362	$105.00	02/12/18
The People of the State of CA vs. Shane Burkett	Jimi Calva/51865 Avenida Morales, La Quinta, CA 92253	S270362	$105.00	06/23/16
The People of the State of CA vs. Katrice Caldwell	Sephora/2015 Birch Road, Suite #605, Chula Vista, CA 91915	SCS305364	$35.00	05/17/21
The People of the State of CA vs. Katrice Caldwell	Sephora/2015 Birch Road, Suite #605, Chula Vista, CA 91915	CS305364	$35.00	09/08/21
The People of the State of CA vs. Katrice Caldwell	Sephora/2015 Birch Road, Suite #605, Chula Vista, CA 91915	CS305364	$35.00	09/08/21
The People of the State of CA vs. Katrice Caldwell	Sephora/2015 Birch Road, Suite #605, Chula Vista, CA 91915	CS305364	$35.00	05/17/21
The People of the State of CA vs. Katrice Caldwell	Sephora/2015 Birch Road, Suite #605, Chula Vista, CA 91915	CS305364	$35.00	07/12/21
The People of the State of CA vs. Giordani Canale	Metropolitan Transit System/1255 Imperial Avenue #1000, San Diego, CA 92101	S267844	$2.00	06/20/18
The People of the State of CA vs. Francisco Carranza	Anthony Anderson/305 E Street #B, Chula Vista, CA 91910	S277847	$35.00	01/19/16

NAME	TRUST DEPOSITOR/ADDRESS	CASE NUMBER	AMOUNT	INITIAL DEPOSIT DATE
The People of the State of CA vs. Francisco Carranza	Anthony Anderson/305 E Street #B, Chula Vista, CA 91910	S277847	$70.00	08/18/15
The People of the State of CA vs. Ruben Casas	Fernando Rueda/PO Box 431618, San Ysidro, CA 92143	S172532	$138.00	08/29/16
The People of the State of CA vs. Albert Casillas	Unitrin Specialty/PO Box 2856, Clinton, IA 52733	S244687	$150.00	06/10/20
The People of the State of CA vs. Albert Casillas	Unitrin Specialty/PO Box 2856, Clinton, IA 52733	S244687	$1,773.68	10/18/19
The People of the State of CA vs. Alejandro Casillas	Linda Maize/3 Countryside Village, Selingsgrove, PA 17870-8902	S217400	$208.00	09/24/21
The People of the State of CA vs. Alejandro Casillas	Linda Maize/3 Countryside Village, Selingsgrove, PA 17870-8902	S217400	$3.38	05/08/20
The People of the State of CA vs. Alexis Cason	David Maya/740 Florence Street, Imperial Beach, CA 91932	CS305127	$40.28	03/10/20
The People of the State of CA vs. Briana Castro	Michael Trimble/455 Vista Way, Chula Vista, CA 91910	S229410	$104.23	05/13/15
The People of the State of CA vs. Korey Causey	Teresa Paz/4601 E Calle, Ventura, AZ 85018	S288629	$50.00	10/19/17
The People of the State of CA vs. Jose Ceballos	Robert Donovan/39310 Hallelujah Trail Drive, Unit D, Soldotna, AK 99669	S280222	$50.00	06/14/21
The People of the State of CA vs. Jose Ceballos	Robert Donovan/39310 Hallelujah Trail Drive, Unit D, Soldotna, AK 99669	S280222	$100.00	05/17/21
The People of the State of CA vs. Jose Ceballos	Robert Donovan/39310 Hallelujah Trail Drive, Unit D, Soldotna, AK 99669	S280222	$250.00	01/21/21
The People of the State of CA vs. Jose Ceballos	Robert Donovan/39310 Hallelujah Trail Drive, Unit D, Soldotna, AK 99669	S280222	$200.00	09/29/20
The People of the State of CA vs. Jose Ceballos	Robert Donovan/39310 Hallelujah Trail Drive, Unit D, Soldotna, AK 99669	S280222	$400.00	12/17/19
The People of the State of CA vs. Jose Ceballos	Robert Donovan/39310 Hallelujah Trail Drive, Unit D, Soldotna, AK 99669	S280222	$50.00	06/19/19
The People of the State of CA vs. Jose Ceballos	Robert Donovan/39310 Hallelujah Trail Drive, Unit D, Soldotna, AK 99669	S280222	$400.00	02/20/19
The People of the State of CA vs. Jose Ceballos	Robert Donovan/39310 Hallelujah Trail Drive, Unit D, Soldotna, AK 99669	S280222	$44.68	08/17/18
The People of the State of CA vs. Jose Ceballos	Robert Donovan/39310 Hallelujah Trail Drive, Unit D, Soldotna, AK 99669	S280222	$400.00	06/07/20
The People of the State of CA vs. Jaime Chavez	DMV Office of Investigations/ 30 N Glover Ave, Chula Vista, CA 91910	S265460	$65.00	11/15/13
The People of the State of CA vs. Daniel Corona	San Diego Metropolitan Transit System/1950 5th Avenue, Suite #1, San Diego, CA 92101	S240914	$58.29	05/25/21
The People of the State of CA vs. Daniel Corona	San Diego Metropolitan Transit System/1950 5th Avenue, Suite #1, San Diego, CA 92101	S240914	$63.41	05/25/21
The People of the State of CA vs. Eduardo Cortez	Target AP Recovery/PO Box 9163 ATTN: Criminal Restitution Division, Cottonwood Heights, UT 84047	S152457	$13.78	06/20/15
The People of the State of CA vs. Michael Cortez	Sergio Valdez/1667 Oro Vista Road, San Diego, CA 92154	S279655	$200.00	03/15/17
The People of the State of CA vs. Michael Cortez	Sergio Valdez/1667 Oro Vista Road, San Diego, CA 92154	S279655	$100.00	11/23/16
The People of the State of CA vs. Michael Cortez	Sergio Valdez/1667 Oro Vista Road, San Diego, CA 92154	S279655	$100.00	07/25/16
The People of the State of CA vs. Michael Cortez	Sergio Valdez/1667 Oro Vista Road, San Diego, CA 92154	S279655	$250.00	12/19/17
The People of the State of CA vs. Michael Cortez	Sergio Valdez/1667 Oro Vista Road, San Diego, CA 92154	S279655	$50.00	11/29/18
The People of the State of CA vs. Michael Cortez	Sergio Valdez/1667 Oro Vista Road, San Diego, CA 92154	S279655	$150.00	06/21/17
The People of the State of CA vs. Michael Cortez	Sergio Valdez/1667 Oro Vista Road, San Diego, CA 92154	S279655	$250.00	06/19/18
The People of the State of CA vs. Jesus Crosthwaite	Francisco Cisneros/5545 Ocean Gate Lane, San Diego, CA 92154	S282731	$140.00	10/18/17
The People of the State of CA vs. Jesus Crosthwaite	Francisco Cisneros/5545 Ocean Gate Lane, San Diego, CA 92154	S282731	$70.00	11/23/16
The People of the State of CA vs. Jesus Crosthwaite	Francisco Cisneros/5545 Ocean Gate Lane, San Diego, CA 92154	S282731	$140.00	03/14/17
The People of the State of CA vs. Jesus Crosthwaite	Francisco Cisneros/5545 Ocean Gate Lane, San Diego, CA 92154	S282731	$105.00	06/22/17
The People of the State of CA vs. Jesus Crosthwaite	Francisco Cisneros/5545 Ocean Gate Lane, San Diego, CA 92154	S282731	$105.00	10/05/16
The People of the State of CA vs. Manon Daly	Unknown	S190459	$7.50	06/25/15
The People of the State of CA vs. Manon Daly	Unknown	S190459	$0.49	06/25/15
The People of the State of CA vs. Marc Delaurier	David Brehm/3557 Wilcox Street, San Diego, CA 92106	S281971	$200.00	06/22/18
The People of the State of CA vs. Jesus Diaz	Park Haven Apts/4224 Camino De La Plaza, San Diego, CA 92173	S254382	$25.00	09/11/13
The People of the State of CA vs. Jesus Diaz	Park Haven Apts/4224 Camino De La Plaza, San Diego, CA 92173	S254382	$24.68	08/14/13
The People of the State of CA vs. Ramon Diaz	Macy's Loss Prevention/3000 Plaza Bonita Road, National City, CA 91950	S273160	$150.00	10/07/16
The People of the State of CA vs. Ramon Diaz	Macy's Loss Prevention/3000 Plaza Bonita Road, National City, CA 91950	S273160	$50.00	01/19/17
The People of the State of CA vs. Rex Dunagan	Vera Cadman/ 755 Del Mar Avenue, Chula Vista, CA 91910	S178165	$146.98	10/25/16
The People of the State of CA vs. Elisha Eaves	Sara Mitter/4128 Mt Alifan Drive Unit I, San Diego, CA 92111	CS258328	$50.00	03/23/15
The People of the State of CA vs. Rafael Echeagaray	Hill R.E.M./4580 Zion Avenue, San Diego, CA 92120	S253767	$75.00	09/09/15
The People of the State of CA vs. Rafael Echeagaray	Hill R.E.M./4580 Zion Avenue, San Diego, CA 92120	S253767	$155.00	06/22/15
The People of the State of CA vs. Cecilia Eribez	Walmart Risk Management /575 Saturn Boulevard, San Diego, CA 92154	S272700	$100.00	04/29/15
The People of the State of CA vs. Cecilia Eribez	Walmart Risk Management /575 Saturn Boulevard, San Diego, CA 92154	S272700	$200.00	07/22/15
The People of the State of CA vs. Victor Escalante	Adidas c/o Investigative Consultants, 1510 W 228th Street, Torrance, CA 90501	S311932	$35.00	06/14/21
The People of the State of CA vs. Edgar Escobar	Home Depot Risk Management/725 Plaza, Chula Vista, CA 91910	S281380	$400.00	05/16/17
The People of the State of CA vs. Laura Escobedo	Jennifer Cabrera/1543 Magdalena Avenue, Chula Vista, CA 91913	S288570	$35.00	12/19/17
The People of the State of CA vs. Alexis Espinoza	Macy's Department Store/3000 Plaza Bonita Road, National City, CA 91950	S285619	$15.00	11/14/18
The People of the State of CA vs. Alexis Espinoza	Macy's Department Store/3000 Plaza Bonita Road, National City, CA 91950	S285619	$7.41	11/14/18
The People of the State of CA vs. Alexis Espinoza	Macy's Department Store/3000 Plaza Bonita Road, National City, CA 91950	S285619	$30.00	05/11/18
The People of the State of CA vs. Osiel Figueroa	Otay Water District/2554 Sweetwater Springs Boulevard, Spring Valley, CA 91978-2004	S255844	$100.00	05/09/16
The People of the State of CA vs. Tatiana French	Brooke Garcia/1560 Santa Carolina, Chula Vista, CA 91913	S301465	$31.34	05/21/21
The People of the State of CA vs. Tatiana French	Brooke Garcia/1560 Santa Carolina, Chula Vista, CA 91913	S301465	$400.00	05/21/21
The People of the State of CA vs. Tatiana French	Brooke Garcia/1560 Santa Carolina, Chula Vista, CA 91913	S301465	$100.00	05/21/20
The People of the State of CA vs. Carolina Galvan	Margaret Vann/868 Halecrest Drive, Chula Vista, CA 91910	S246921	$17.10	05/28/15
The People of the State of CA vs. Carolina Galvan	Margaret Vann/868 Halecrest Drive, Chula Vista, CA 91910	S246921	$70.00	05/12/17
The People of the State of CA vs. Carlos Garcia	Israel Miramontes, 102 Madison Ave #B, Chula Vista, CA 91910	S263728	$116.00	04/13/18
The People of the State of CA vs. Carlos Garcia	Israel Miramontes, 102 Madison Ave #B, Chula Vista, CA 91910	S263728	$50.00	12/19/15
The People of the State of CA vs. Carlos Garcia	Israel Miramontes, 102 Madison Ave #B, Chula Vista, CA 91910	S263728	$12.50	05/06/15
The People of the State of CA vs. Carlos Garcia	Israel Miramontes, 102 Madison Ave #B, Chula Vista, CA 91910	S263728	$24.69	12/30/14
The People of the State of CA vs. Carlos Garcia	Israel Miramontes, 102 Madison Ave #B, Chula Vista, CA 91910	S263728	$24.69	10/24/14
The People of the State of CA vs. Carlos Garcia	Israel Miramontes, 102 Madison Ave #B, Chula Vista, CA 91910	S263728	$50.00	05/18/16
The People of the State of CA vs. Carlos Garcia	Israel Miramontes, 102 Madison Ave #B, Chula Vista, CA 91910	S263728	$24.69	08/27/14
The People of the State of CA vs. Carlos Garcia	Israel Miramontes, 102 Madison Ave #B, Chula Vista, CA 91910	S263728	$134.00	08/18/17
The People of the State of CA vs. Carlos Garcia	Israel Miramontes, 102 Madison Ave #B, Chula Vista, CA 91910	S263728	$24.75	06/24/14
The People of the State of CA vs. Carlos Garcia	Israel Miramontes, 102 Madison Ave #B, Chula Vista, CA 91910	S263728	$100.00	05/16/17
The People of the State of CA vs. Carlos Garcia	Israel Miramontes, 102 Madison Ave #B, Chula Vista, CA 91910	S263728	$61.73	04/24/14
The People of the State of CA vs. Carlos Garcia	Israel Miramontes, 102 Madison Ave #B, Chula Vista, CA 91910	S263728	$50.00	10/21/16
The People of the State of CA vs. Carlos Garcia	Israel Miramontes, 102 Madison Ave #B, Chula Vista, CA 91910	S263728	$25.00	03/23/15
The People of the State of CA vs. Carlos Garcia	Israel Miramontes, 102 Madison Ave #B, Chula Vista, CA 91910	S263728	$24.67	11/20/13
The People of the State of CA vs. Carlos Garcia	Israel Miramontes, 102 Madison Ave #B, Chula Vista, CA 91910	S263728	$17.00	08/14/18
The People of the State of CA vs. Carlos Garcia	Israel Miramontes, 102 Madison Ave #B, Chula Vista, CA 91910	S263728	$14.78	02/13/15
The People of the State of CA vs. Carlos Garcia	Israel Miramontes, 102 Madison Ave #B, Chula Vista, CA 91910	S263728	$25.00	06/25/15
The People of the State of CA vs. Carlos Garcia	Israel Miramontes, 102 Madison Ave #B, Chula Vista, CA 91910	S263728	$30.50	09/09/15
The People of the State of CA vs. Carlos Garcia	Israel Miramontes, 102 Madison Ave #B, Chula Vista, CA 91910	S263728	$50.00	01/19/17
The People of the State of CA vs. Jorge Garcia	Mathew G. Barajas/310 South Anza Street Apt 10, El Cajon, CA 92020	S244954	$75.00	05/29/15
The People of the State of CA vs. Jorge Garcia	Mathew G. Barajas/310 South Anza Street Apt 10, El Cajon, CA 92020	S244954	$50.00	09/09/15
The People of the State of CA vs. Jorge Garcia	Mathew G. Barajas/310 South Anza Street Apt 10, El Cajon, CA 92020	S244954	$25.00	12/09/15
The People of the State of CA vs. Jorge Garcia	Mathew G. Barajas/310 South Anza Street Apt 10, El Cajon, CA 92020	S244954	$70.00	12/09/19
The People of the State of CA vs. Jorge Garcia	Mathew G. Barajas/310 South Anza Street Apt 10, El Cajon, CA 92020	S244954	$6.00	05/29/15
The People of the State of CA vs. Jorge Garcia	Mathew G. Barajas/310 South Anza Street Apt 10, El Cajon, CA 92020	S244954	$25.00	07/15/15
The People of the State of CA vs. Jorge Garcia	Mathew G. Barajas/310 South Anza Street Apt 10, El Cajon, CA 92020	S244954	$70.00	03/10/20
The People of the State of CA vs. Jose Garcia	Juan Delgado/2208 F Avenue Apt 104, National City, CA 91950	S289291	$70.00	04/05/19
The People of the State of CA vs. Jose Garcia	Juan Delgado/2208 F Avenue Apt 104, National City, CA 91950	S289291	$140.00	11/02/18
The People of the State of CA vs. Joseph Garcia	Villa Pacific Apts, 1551 Saturn Boulevard, San Diego, CA 92154	S223866	$0.08	02/18/20
The People of the State of CA vs. Joseph Garcia	Villa Pacific Apts, 1551 Saturn Boulevard, San Diego, CA 92154	S223866	$10.05	02/18/20
The People of the State of CA vs. Stephanie Garcia	Million Mekrib Taaesse/4051 39th Street #436, San Diego, CA 92105	S287997	$475.00	02/27/17
The People of the State of CA vs. Susana GarciaMolina	Ocramh S Vidana/188 F Street Apt C, Chula Vista, CA 91910	S290841	$150.00	07/21/17
The People of the State of CA vs. Benjamin Gervacio	Gustavo Lopez/314 W 9th Street, Stockton, CA 95206	CS298684	$17.50	12/13/19
The People of the State of CA vs. Benjamin Gervacio	Caesar Lopez/314 W 9th Street, Stockton, CA 95206	CS298684	$17.50	09/16/19
The People of the State of CA vs. Benjamin Gervacio	Caesar Lopez/314 W 9th Street, Stockton, CA 95206	CS298684	$17.50	09/08/21
The People of the State of CA vs. Monica Gilbert	Jose Gutierrez/1441 Santa Lucia Road Unit # 513, Chula Vista, CA 91913	S265668	$25.00	06/16/16
The People of the State of CA vs. Alejandra Gomez	Alfredo D Gomez/1125 Misty Creek Street, Chula Vista, CA 91913	S264446	$2,123.00	11/14/13
The People of the State of CA vs. Natalie Gonzalez	GAP Store/4265 Camino De La Plz STE 206, San Diego, CA 92173-3054	S247776	$14.59	05/29/15
The People of the State of CA vs. Natalie Gonzalez	GAP Store/4265 Camino De La Plz STE 206, San Diego, CA 92173-3054	S247776	$2.30	05/29/15
The People of the State of CA vs. James Greene	Jemiel Thompson/625 Sea Vale Street Apt 322, Chula Vista, CA 91910	S290334	$24.00	06/19/18
The People of the State of CA vs. James Greene	Jemiel Thompson/625 Sea Vale Street Apt 322, Chula Vista, CA 91910	S290334	$150.00	06/19/18
The People of the State of CA vs. James Greene	Jemiel Thompson/625 Sea Vale Street Apt 322, Chula Vista, CA 91910	S290334	$250.00	12/19/17
The People of the State of CA vs. Keith Grier	Circle K/c/o Risk Management, 60 Broadway, Chula Vista, CA 91910	S251515	$30.02	10/09/13
The People of the State of CA vs. Arturo Gutierrez	Viola Cabreros/1446 Klamath Drive, Chula Vista, CA 91913	CS305091	$50.00	09/11/19
The People of the State of CA vs. Arturo Gutierrez	Viola Cabreros/1446 Klamath Drive, Chula Vista, CA 91913	CS305091	$100.00	02/03/21
The People of the State of CA vs. Jose Gutierrez	Jake Castro/1656 Connoley Avenue, Chula Vista, CA 91910	S230396	$50.00	03/13/14
The People of the State of CA vs. Jose Gutierrez	Jake Castro/1656 Connoley Avenue, Chula Vista, CA 91910	S230396	$98.70	01/24/14
The People of the State of CA vs. Jose Gutierrez	Jake Castro/1656 Connoley Avenue, Chula Vista, CA 91910	S230396	$49.35	11/20/13
The People of the State of CA vs. Jose Gutierrez	Jake Castro/1656 Connoley Avenue, Chula Vista, CA 91910	S230396	$49.50	05/16/14
The People of the State of CA vs. John Hall	City of San Diego/202 C Street, c/o Risk Management, Chula Vista, CA 92104	S248456	$75.00	12/09/15
The People of the State of CA vs. Seth Heard	Ganeshwar Rao/3820 Ararat Avenue, Modesto, CA 95365	SCS306517	$2.95	09/12/19
The People of the State of CA vs. Seth Heard	Ganeshwar Rao/3820 Ararat Avenue, Modesto, CA 95365	SCS306517	$117.26	09/12/19
The People of the State of CA vs. David Hernandez	Graciela Caravantes/1831 E 18th Street Apt 45, National City, CA 91950	S256938	$24.69	04/10/14
The People of the State of CA vs. Jose Hipolito	Luxoticca Group/Harbor Park Drive, c/o John Stewart, Port Washington, NY 11050	CS297134	$35.00	03/30/21
The People of the State of CA vs. Jose Hipolito	Luxoticca Group/Harbor Park Drive, c/o John Stewart, Port Washington, NY 11050	CS297134	$70.00	05/12/20
The People of the State of CA vs. Jose Hipolito	Luxoticca Group/Harbor Park Drive, c/o John Stewart, Port Washington, NY 11050	CS297134	$70.00	05/26/21
The People of the State of CA vs. Jose Hipolito	Luxoticca Group/Harbor Park Drive, c/o John Stewart, Port Washington, NY 11050	CS297134	$35.00	08/17/18
The People of the State of CA vs. Jose Hipolito	Luxoticca Group/Harbor Park Drive, c/o John Stewart, Port Washington, NY 11050	CS297134	$35.00	08/25/20
The People of the State of CA vs. Jose Hipolito	Luxoticca Group/Harbor Park Drive, c/o John Stewart, Port Washington, NY 11050	CS297134	$35.00	09/29/20
The People of the State of CA vs. Jose Hipolito	Luxoticca Group/Harbor Park Drive, c/o John Stewart, Port Washington, NY 11050	CS297134	$35.00	11/03/20
The People of the State of CA vs. Jose Hipolito	Luxoticca Group/Harbor Park Drive, c/o John Stewart, Port Washington, NY 11050	CS297134	$35.00	06/24/20
The People of the State of CA vs. Jose Hipolito	Luxoticca Group/Harbor Park Drive, c/o John Stewart, Port Washington, NY 11050	CS297134	$35.00	06/24/21
The People of the State of CA vs. Jose Hipolito	Luxoticca Group/Harbor Park Drive, c/o John Stewart, Port Washington, NY 11050	CS297134	$70.00	08/31/21
The People of the State of CA vs. Jose Hipolito	Luxoticca Group/Harbor Park Drive, c/o John Stewart, Port Washington, NY 11050	CS297134	$35.00	09/28/21
The People of the State of CA vs. Jose Hipolito	Luxoticca Group/Harbor Park Drive, c/o John Stewart, Port Washington, NY 11050	CS297134	$35.00	07/27/20
The People of the State of CA vs. Jose Hipolito	Luxoticca Group/Harbor Park Drive, c/o John Stewart, Port Washington, NY 11050	CS297134	$35.00	11/24/20
The People of the State of CA vs. Jose Hipolito	Luxoticca Group/Harbor Park Drive, c/o John Stewart, Port Washington, NY 11050	CS297134	$35.00	03/15/21
The People of the State of CA vs. Jose Hipolito	Luxoticca Group/Harbor Park Drive, c/o John Stewart, Port Washington, NY 11050	CS297134	$35.00	02/03/21
The People of the State of CA vs. Jose Hipolito	Luxoticca Group/Harbor Park Drive, c/o John Stewart, Port Washington, NY 11050	CS297134	$35.00	12/24/20
The People of the State of CA vs. Alicia Hopper	Berry Park/2000 Rimbey Ave, San Diego, CA 92154	S179729	$52.61	05/20/16
The People of the State of CA vs. Janette Huerta	Gerald & Barbara Farrelly/1010 Ocean Lane, Imperial Beach, CA 91932	S289747	$150.00	07/19/17
The People of the State of CA vs. Janette Huerta	Gerald & Barbara Farrelly/1010 Ocean Lane, Imperial Beach, CA 91932	S289747	$14.26	12/19/17
The People of the State of CA vs. Janette Huerta	Gerald & Barbara Farrelly/1010 Ocean Lane, Imperial Beach, CA 91932	S289747	$250.00	12/19/17
The People of the State of CA vs. Concepcion Ibarra	Target AP Recovery/PO Box 9163 ATTN: Criminal Restitution Division, Cottonwood Heights, UT 84047	S159088	$26.00	06/23/15
The People of the State of CA vs. James Igoe	Bill Williams	S283503	$32.00	05/18/16
The People of the State of CA vs. Angelica Ivey	Rocio Gonzalez/766 Portside Place, San Diego, CA 92154	S251752	$50.00	12/09/19
The People of the State of CA vs. Angelica Ivey	Rocio Gonzalez/766 Portside Place, San Diego, CA 92154	S251752	$247.60	06/08/21
The People of the State of CA vs. Angelica Ivey	Rocio Gonzalez/766 Portside Place, San Diego, CA 92154	S251752	$15.26	06/08/21
The People of the State of CA vs. Antwon Jackson	Target Risk Management/3060 Plaza Bonita Road, National City, CA 91950	S254464	$0.68	05/29/15
The People of the State of CA vs. Antwon Jackson	Target Risk Management/3060 Plaza Bonita Road, National City, CA 91950	S254464	$8.36	05/29/15
The People of the State of CA vs. Evelyn Jacobo	Home Depot/525 Saturn Boulevard, Attn: Paul Sosa, San Diego, CA 92154	S249703	$25.00	07/15/15
The People of the State of CA vs. Maria Jauregi	Deborah Allen/1695 Planicie Way, San Diego, CA 92154	S170491	$4.00	08/27/16
The People of the State of CA vs. Donald Jenkins	Yolanda Peavy/940 Park Boulevard, Apt 409, San Diego, CA 92101	S249618	$21.52	02/27/20
The People of the State of CA vs. Donald Jenkins	Yolanda Peavy/940 Park Boulevard, Apt 409, San Diego, CA 92101	S249618	$3.48	02/27/20
The People of the State of CA vs. Andres Jimenez	Kevin Sargent/3412 Arey Drive, San Diego, CA 92154	S262975	$75.00	06/10/15
The People of the State of CA vs. Andres Jimenez	Kevin Sargent/3412 Arey Drive, San Diego, CA 92154	S262975	$200.00	06/19/18

NAME	TRUST DEPOSITOR/ADDRESS	CASE NUMBER	AMOUNT	INITIAL DEPOSIT DATE
The People of the State of CA vs. Andres Jimenez	Kevin Sargent/3412 Arey Drive, San Diego, CA 92154	S262975	$50.00	10/11/17
The People of the State of CA vs. Ricardo Jimenez	Macy's Risk Management/3000 Plaza Bonita Road, National City, CA 91950	S254553	$50.00	05/21/16
The People of the State of CA vs. Ricardo Jimenez	Macy's Risk Management/3000 Plaza Bonita Road, National City, CA 91950	S254553	$75.00	02/18/16
The People of the State of CA vs. Ricardo Jimenez	Macy's Risk Management/3000 Plaza Bonita Road, National City, CA 91950	S254553	$23.00	01/17/17
The People of the State of CA vs. Ricardo Jimenez	Macy's Risk Management/3000 Plaza Bonita Road, National City, CA 91950	S254553	$52.00	01/18/17
The People of the State of CA vs. Ricardo Jimenez	Macy's Risk Management/3000 Plaza Bonita Road, National City, CA 91950	S254553	$67.88	05/16/19
The People of the State of CA vs. Ricardo Jimenez	Macy's Risk Management/3000 Plaza Bonita Road, National City, CA 91950	S254553	$65.00	12/09/15
The People of the State of CA vs. Ricardo Jimenez	Macy's Risk Management/3000 Plaza Bonita Road, National City, CA 91950	S254553	$25.00	10/21/16
The People of the State of CA vs. Ricardo Jimenez	Macy's Risk Management/3000 Plaza Bonita Road, National City, CA 91950	S254553	$25.00	05/25/16
The People of the State of CA vs. Nikole Johnson	Carlos Eddington/108 E Queen Anne Drive, Chula Vista, CA 91911	S240428	$98.72	01/24/14
The People of the State of CA vs. Joseph Jones	Trinidad Garcia/4063 Beyer Boulevard Apt 14, San Diego, CA 92173	S227480	$8.69	06/25/15
The People of the State of CA vs. Kristina Knight	Abraham Rodriguez/503 Otis Street, Chula Vista, CA 91910	S241253	$10.22	05/29/15
The People of the State of CA vs. Kristina Knight	Abraham Rodriguez/503 Otis Street, Chula Vista, CA 91910	S241253	$338.36	02/20/19
The People of the State of CA vs. Josue Lambarena	Sergio Aguilar/W First Street #57, Tustin, CA 92780	S279017	$73.24	06/21/17
The People of the State of CA vs. Josue Lambarena	Sergio Aguilar/W First Street #57, Tustin, CA 92780	S279017	$68.38	06/21/17
The People of the State of CA vs. Josue Lambarena	Sergio Aguilar/W First Street #57, Tustin, CA 92780	S279017	$68.38	06/21/17
The People of the State of CA vs. Josue Lambarena	Sergio Aguilar/W First Street #57, Tustin, CA 92780	S279017	$110.00	01/19/17
The People of the State of CA vs. Christine Lees	Ulysess Torres/705 3rd Street, Apt C, Imperial Beach, CA 91932	S155617	$32.04	06/15/15
The People of the State of CA vs. Karen Leon	San Diego County PPD Attn: Sarah Veleker/765 3rd Avenue Ste 100, Chula Vista, CA 91910	S263016	$25.00	06/05/13
The People of the State of CA vs. Jesus Leyva	Kohl's Risk Management/2325 Otay Lakes Road, Chula Vista, CA 91915	S276568	$1.96	12/16/15
The People of the State of CA vs. Jesus Leyva	Kohl's Risk Management/2325 Otay Lakes Road, Chula Vista, CA 91915	S276568	$129.98	12/16/15
The People of the State of CA vs. Enrique Librado	Reyna Miranda/3415 Lou Street, National City, CA 91950	CS257906	$25.00	06/10/15
The People of the State of CA vs. Enrique Librado	Reyna Miranda/3415 Lou Street, National City, CA 91950	CS257906	$49.38	01/14/15
The People of the State of CA vs. Enrique Librado	Reyna Miranda/3415 Lou Street, National City, CA 91950	CS257906	$75.00	12/08/15
The People of the State of CA vs. Enrique Librado	Reyna Miranda/3415 Lou Street, National City, CA 91950	CS257906	$50.00	04/29/15
The People of the State of CA vs. Enrique Librado	Reyna Miranda/3415 Lou Street, National City, CA 91950	CS257906	$53.33	02/26/15
The People of the State of CA vs. Enrique Librado	Reyna Miranda/3415 Lou Street, National City, CA 91950	CS257906	$50.00	09/09/15
The People of the State of CA vs. Enrique Librado	Reyna Miranda/3415 Lou Street, National City, CA 91950	CS257906	$25.00	07/15/15
The People of the State of CA vs. Enrique Librado	Reyna Miranda/3415 Lou Street, National City, CA 91950	CS257906	$25.00	12/16/13
The People of the State of CA vs. Enrique Librado	Reyna Miranda/3415 Lou Street, National City, CA 91950	CS257906	$50.00	02/18/16
The People of the State of CA vs. Enrique Librado	Reyna Miranda/3415 Lou Street, National City, CA 91950	CS257906	$25.00	10/25/13
The People of the State of CA vs. Enrique Librado	Reyna Miranda/3415 Lou Street, National City, CA 91950	CS257906	$50.00	04/15/16
The People of the State of CA vs. Enrique Librado	Reyna Miranda/3415 Lou Street, National City, CA 91950	CS257906	$75.00	06/23/16
The People of the State of CA vs. Enrique Librado	Reyna Miranda/3415 Lou Street, National City, CA 91950	CS257906	$49.69	10/24/14
The People of the State of CA vs. Enrique Librado	Reyna Miranda/3415 Lou Street, National City, CA 91950	CS257906	$50.00	10/13/16
The People of the State of CA vs. Enrique Librado	Reyna Miranda/3415 Lou Street, National City, CA 91950	CS257906	$24.68	10/24/14
The People of the State of CA vs. Enrique Librado	Reyna Miranda/3415 Lou Street, National City, CA 91950	CS257906	$24.75	10/24/14
The People of the State of CA vs. Enrique Librado	Reyna Miranda/3415 Lou Street, National City, CA 91950	CS257906	$24.75	10/24/14
The People of the State of CA vs. Enrique Librado	Reyna Miranda/3415 Lou Street, National City, CA 91950	CS257906	$74.69	10/24/14
The People of the State of CA vs. Enrique Librado	Reyna Miranda/3415 Lou Street, National City, CA 91950	CS257906	$49.36	02/06/14
The People of the State of CA vs. Enrique Librado	Reyna Miranda/3415 Lou Street, National City, CA 91950	CS257906	$24.69	10/24/14
The People of the State of CA vs. Enrique Librado	Reyna Miranda/3415 Lou Street, National City, CA 91950	CS257906	$24.68	10/01/14
The People of the State of CA vs. Bettina Linner	Sandra Bachus/1394 Blue Falls Drive, Chula Vista, CA 91910	S184520	$13.51	06/25/15
The People of the State of CA vs. Jessica Lizarraga	Family Dental Group/585 Telegraph Canyon Road, Chula Vista, CA 91910-3436	S208011	$70.00	02/18/16
The People of the State of CA vs. Jessica Lizarraga	Family Dental Group/585 Telegraph Canyon Road, Chula Vista, CA 91910-3436	S208011	$70.00	06/24/16
The People of the State of CA vs. Antonio Lopez	Sherwin Williams/5228 Riley Street, San Diego, CA 92110	S260957	$107.14	02/26/15
The People of the State of CA vs. Antonio Lopez	Sherwin Williams/5228 Riley Street, San Diego, CA 92110	S260957	$98.76	01/14/15
The People of the State of CA vs. Antonio Lopez	Sherwin Williams/5228 Riley Street, San Diego, CA 92110	S260957	$98.76	10/23/14
The People of the State of CA vs. Antonio Lopez	Sherwin Williams/5228 Riley Street, San Diego, CA 92110	S260957	$49.38	09/16/14
The People of the State of CA vs. Antonio Lopez	Sherwin Williams/5228 Riley Street, San Diego, CA 92110	S260957	$98.88	07/31/14
The People of the State of CA vs. Antonio Lopez	Sherwin Williams/5228 Riley Street, San Diego, CA 92110	S260957	$49.50	06/20/14
The People of the State of CA vs. Antonio Lopez	Sherwin Williams/5228 Riley Street, San Diego, CA 92110	S260957	$49.50	04/24/14
The People of the State of CA vs. Antonio Lopez	Sherwin Williams/5228 Riley Street, San Diego, CA 92110	S260957	$150.00	09/09/21
The People of the State of CA vs. Antonio Lopez	Sherwin Williams/5228 Riley Street, San Diego, CA 92110	S260957	$148.08	03/24/14
The People of the State of CA vs. Antonio Lopez	Sherwin Williams/5228 Riley Street, San Diego, CA 92110	S260957	$50.00	06/11/21
The People of the State of CA vs. Antonio Lopez	Sherwin Williams/5228 Riley Street, San Diego, CA 92110	S260957	$100.00	05/17/21
The People of the State of CA vs. Antonio Lopez	Sherwin Williams/5228 Riley Street, San Diego, CA 92110	S260957	$100.00	02/18/21
The People of the State of CA vs. Antonio Lopez	Sherwin Williams/5228 Riley Street, San Diego, CA 92110	S260957	$100.00	12/23/20
The People of the State of CA vs. Antonio Lopez	Sherwin Williams/5228 Riley Street, San Diego, CA 92110	S260957	$100.00	11/03/20
The People of the State of CA vs. Antonio Lopez	Sherwin Williams/5228 Riley Street, San Diego, CA 92110	S260957	$150.00	07/27/20
The People of the State of CA vs. Antonio Lopez	Sherwin Williams/5228 Riley Street, San Diego, CA 92110	S260957	$150.00	05/12/20
The People of the State of CA vs. Antonio Lopez	Sherwin Williams/5228 Riley Street, San Diego, CA 92110	S260957	$50.00	05/13/15
The People of the State of CA vs. Antonio Lopez	Sherwin Williams/5228 Riley Street, San Diego, CA 92110	S260957	$50.00	04/17/15
The People of the State of CA vs. Billy Lopez	Scott A Williams/1580 Juniper Street #42, Escondido, CA 92025	CS252907	$63.12	05/21/15
The People of the State of CA vs. Billy Lopez	Scott A Williams/1580 Juniper Street #42, Escondido, CA 92025	CS252907	$107.21	03/23/15
The People of the State of CA vs. Billy Lopez	Scott A Williams/1580 Juniper Street #42, Escondido, CA 92025	CS252907	$124.29	05/21/15
The People of the State of CA vs. Luis Lopez	Nicholas Franco/277 Third Ave c/o Indulge Contemporary Cuisine, Chula Vista, CA 91910	CS248227	$100.00	12/19/19
The People of the State of CA vs. Luis Lopez	Nicholas Franco/277 Third Ave c/o Indulge Contemporary Cuisine, Chula Vista, CA 91910	CS248227	$150.00	10/17/19
The People of the State of CA vs. Luis Lopez	Nicholas Franco/277 Third Ave c/o Indulge Contemporary Cuisine, Chula Vista, CA 91910	CS248227	$200.00	08/16/18
The People of the State of CA vs. Luis Lopez	Nicholas Franco/277 Third Ave c/o Indulge Contemporary Cuisine, Chula Vista, CA 91910	CS248227	$200.00	10/17/19
The People of the State of CA vs. Luis Lopez	Nicholas Franco/277 Third Ave c/o Indulge Contemporary Cuisine, Chula Vista, CA 91910	CS248227	$350.00	06/10/19
The People of the State of CA vs. Luis Lopez	Nicholas Franco/277 Third Ave c/o Indulge Contemporary Cuisine, Chula Vista, CA 91910	CS248227	$200.00	05/16/17
The People of the State of CA vs. Luis Lopez	Nicholas Franco/277 Third Ave c/o Indulge Contemporary Cuisine, Chula Vista, CA 91910	CS248227	$200.00	08/29/17
The People of the State of CA vs. Luis Lopez	Nicholas Franco/277 Third Ave c/o Indulge Contemporary Cuisine, Chula Vista, CA 91910	CS248227	$150.00	12/19/17
The People of the State of CA vs. Luis Lopez	Nicholas Franco/277 Third Ave c/o Indulge Contemporary Cuisine, Chula Vista, CA 91910	CS248227	$200.00	04/18/18
The People of the State of CA vs. Luis Lopez	Nicholas Franco/277 Third Ave c/o Indulge Contemporary Cuisine, Chula Vista, CA 91910	CS248227	$150.00	11/20/18
The People of the State of CA vs. Luis Lopez	Nicholas Franco/277 Third Ave c/o Indulge Contemporary Cuisine, Chula Vista, CA 91910	CS248227	$4.00	05/12/20
The People of the State of CA vs. Luis Lopez	Nicholas Franco/277 Third Ave c/o Indulge Contemporary Cuisine, Chula Vista, CA 91910	CS248227	$96.00	05/12/20
The People of the State of CA vs. Luis Lopez	Nicholas Franco/277 Third Ave c/o Indulge Contemporary Cuisine, Chula Vista, CA 91910	CS248227	$4.00	06/03/20
The People of the State of CA vs. Luis Lopez	Nicholas Franco/277 Third Ave c/o Indulge Contemporary Cuisine, Chula Vista, CA 91910	CS248227	$99.20	04/14/21
The People of the State of CA vs. Luis Lopez	Nicholas Franco/277 Third Ave c/o Indulge Contemporary Cuisine, Chula Vista, CA 91910	CS248227	$10.00	05/13/21
The People of the State of CA vs. Luis Lopez	Nicholas Franco/277 Third Ave c/o Indulge Contemporary Cuisine, Chula Vista, CA 91910	CS248227	$10.61	06/14/21
The People of the State of CA vs. Luis Lopez	Nicholas Franco/277 Third Ave c/o Indulge Contemporary Cuisine, Chula Vista, CA 91910	CS248227	$12.50	07/08/21
The People of the State of CA vs. Luis Lopez	Nicholas Franco/277 Third Ave c/o Indulge Contemporary Cuisine, Chula Vista, CA 91910	CS248227	$25.00	09/09/21
The People of the State of CA vs. Luis Lopez	Nicholas Franco/277 Third Ave c/o Indulge Contemporary Cuisine, Chula Vista, CA 91910	CS248227	$12.50	09/28/21
The People of the State of CA vs. Nancy Lopez	Matthew Harbaugh/460 Purcell Avenue, Cincinnati, Ohio 45205	RSS305817	$16.97	05/13/20
The People of the State of CA vs. Nancy Lopez	Matthew Harbaugh/460 Purcell Avenue, Cincinnati, Ohio 45205	RSS305817	$105.00	12/10/19
The People of the State of CA vs. Sadel Luque	Isabel M Luque/406 W Church Street, Marshall Town, IA 50158	SCS146481	$4.00	04/29/15
The People of the State of CA vs. David Madison	BLM Trans Group Inc/120 McBrine Drive, Kitchener, Ontario Canada N2R 1E7	S221296	$67.00	12/09/15
The People of the State of CA vs. Maria Magana	Natassia Leias/4265 Acacia Avenue, Bonita, CA 91902	S283409	$50.00	07/10/18
The People of the State of CA vs. Maria Magana	Natassia Leias/4265 Acacia Avenue, Bonita, CA 91902	S283409	$72.71	04/24/19
The People of the State of CA vs. Maria Magana	Natassia Leias/4265 Acacia Avenue, Bonita, CA 91902	S283409	$116.00	04/24/19
The People of the State of CA vs. Maria Magana	Natassia Leias/4265 Acacia Avenue, Bonita, CA 91902	S283409	$54.00	11/14/18
The People of the State of CA vs. Joseph Maldonado	Rogelio Sardina/636 M Avenue, National City, CA 91950	S162655	$54.25	03/04/20
The People of the State of CA vs. Eric Martinez	Unknown	SCS309980	$29.30	03/25/21
The People of the State of CA vs. Eric Martinez	Unknown	SCS309980	$4.90	07/20/21
The People of the State of CA vs. Eric Martinez	Unknown	SCS309980	$0.70	03/25/21
The People of the State of CA vs. Eric Martinez	Unknown	SCS309980	$290.00	05/21/20
The People of the State of CA vs. Eric Martinez	Unknown	SCS309980	$10.00	03/25/21
The People of the State of CA vs. Ramon Martinez	Omar Flores/832 13th Street #B, Imperial Beach, CA 91932	S263216	$500.00	11/20/13
The People of the State of CA vs. Dylan Mason	Treasurer of the United States, General Tort Claims Unit Norfolk 9620 Maryland Avenue Ste 205, Norfolk, VA 23511-2959	S265159	$99.00	06/20/14
The People of the State of CA vs. Edward Mirsky	Mark Bluemel/4452 Park Boulevard #203, San Diego, CA 92116	S79992	$60.00	06/23/14
The People of the State of CA vs. Raynette Monia	Cox Communications Attn: Randy Siegel/1985 Gillespie Way, El Cajon, CA 92020	S249596	$50.00	06/22/15
The People of the State of CA vs. Raynette Monia	Cox Communications Attn: Randy Siegel/1985 Gillespie Way, El Cajon, CA 92020	S249596	$50.00	06/24/16
The People of the State of CA vs. Raynette Monia	Cox Communications Attn: Randy Siegel/1985 Gillespie Way, El Cajon, CA 92020	S249596	$25.00	10/07/16
The People of the State of CA vs. Alejandro Montoya	Daniel Salgado/3604 Beyer Boulevard, San Diego, CA 92173	S286245	$70.00	12/19/17
The People of the State of CA vs. Alejandro Montoya	Daniel Salgado/3604 Beyer Boulevard, San Diego, CA 92173	S286245	$20.00	05/11/18
The People of the State of CA vs. Francisco Morales	M&M Laundry/234 Highland Avenue, National City, CA 91950	S157338	$50.00	06/20/15
The People of the State of CA vs. Jorge Moreno	Elvira Jimenez/1249 First Avenue, Chula Vista, CA 91911	S305081	$105.00	03/10/20
The People of the State of CA vs. Jorge Moreno	Elvira Jimenez/1249 First Avenue, Chula Vista, CA 91911	S305081	$70.00	12/10/19
The People of the State of CA vs. Tiffany Morrell	George Loyd/3121 Alta Drive, National City, CA 91950	S299465	$59.38	06/21/21
The People of the State of CA vs. Tiffany Morrell	George Loyd/3121 Alta Drive, National City, CA 91950	S299465	$30.00	11/03/20
The People of the State of CA vs. Tiffany Morrell	George Loyd/3121 Alta Drive, National City, CA 91950	S299465	$25.00	11/24/20
The People of the State of CA vs. Rady Munteanu	David Schenfarb/13851 Fiji Way, Marina Del Rey, CA 90292	S242070	$103.49	04/17/15
The People of the State of CA vs. Rady Munteanu	David Schenfarb/13851 Fiji Way, Marina Del Rey, CA 90292	S242070	$111.48	04/17/15
The People of the State of CA vs. Stephanie Nava	Mina Shoes/3030 Plaza Bonita Road Ste 1150, National City, CA 91950	S253630	$12.65	05/29/15
The People of the State of CA vs. Roman Norbycedillo	Andrea Marie Muir/3812 Country Trails, Bonita, CA 91902	S296755	$50.00	11/16/18
The People of the State of CA vs. Roman Norbycedillo	Andrea Marie Muir/3812 Country Trails, Bonita, CA 91902	S296755	$5.00	11/16/18
The People of the State of CA vs. Edwin Ocampo	Walmart Risk Management/75 N Broadway, Chula Vista, CA 91910	S295219	$99.72	06/21/19
The People of the State of CA vs. Edwin Ocampo	Walmart Risk Management/75 N Broadway, Chula Vista, CA 91910	S295219	$7.62	06/21/19
The People of the State of CA vs. Tanya Odneal	Longs Drug Store/1730 Sweetwater Road, National City, CA 91950	S168026	$25.10	09/14/16
The People of the State of CA vs. Daniel Ontiveros	Travelodge Inn/441 E San Ysidro Boulevard, San Diego, CA 92173	S183721	$9.00	10/03/16
The People of the State of CA vs. Daniel Ontiveros	Travelodge Inn/441 E San Ysidro Boulevard, San Diego, CA 92173	S183721	$1.00	10/03/16
The People of the State of CA vs. Julian Ortiz	City of Chula Vista, 276 4th Avenue, Bldg C c/o Risk Management, Chula Vista, CA 91910	S299977	$35.00	07/07/20
The People of the State of CA vs. Julian Ortiz	City of Chula Vista, 276 4th Avenue, Bldg C c/o Risk Management, Chula Vista, CA 91910	S299977	$35.00	08/06/20
The People of the State of CA vs. Julian Ortiz	City of Chula Vista, 276 4th Avenue, Bldg C c/o Risk Management, Chula Vista, CA 91910	S299977	$4.75	06/16/20
The People of the State of CA vs. Julian Ortiz	City of Chula Vista, 276 4th Avenue, Bldg C c/o Risk Management, Chula Vista, CA 91910	S299977	$105.00	07/07/20
The People of the State of CA vs. Julian Ortiz	City of Chula Vista, 276 4th Avenue, Bldg C c/o Risk Management, Chula Vista, CA 91910	S299977	$19.65	09/16/20
The People of the State of CA vs. Luis Ortiz	Braulio Ochoa/8851 Milburn Avenue, Spring Valley, CA 91977	CS289836	$26.83	03/11/20
The People of the State of CA vs. Luis Ortiz	Braulio Ochoa/8851 Milburn Avenue, Spring Valley, CA 91977	CS289836	$60.00	12/24/19
The People of the State of CA vs. Maria Ortiz	Burberry Limited/444 Madison Avenue, New York, NY 10022; Gucci, Inc/195 Broadway, 14th Floor, New York, NY 10007; Luxottica Group/12 Harbor Park Drive, Port Washington, NY 11050	CS296307	$112.50	03/24/21
The People of the State of CA vs. Maria Ortiz	Burberry Limited/444 Madison Avenue, New York, NY 10022; Gucci, Inc/195 Broadway, 14th Floor, New York, NY 10007; Luxottica Group/12 Harbor Park Drive, Port Washington, NY 11050	CS296307	$75.00	05/18/21
The People of the State of CA vs. Maria Ortiz	Burberry Limited/444 Madison Avenue, New York, NY 10022; Gucci, Inc/195 Broadway, 14th Floor, New York, NY 10007; Luxottica Group/12 Harbor Park Drive, Port Washington, NY 11050	CS296307	$37.50	06/10/21
The People of the State of CA vs. Maria Ortiz	Burberry Limited/444 Madison Avenue, New York, NY 10022; Gucci, Inc/195 Broadway, 14th Floor, New York, NY 10007; Luxottica Group/12 Harbor Park Drive, Port Washington, NY 11050	CS296307	$37.50	07/06/21
The People of the State of CA vs. Maria Ortiz	Burberry Limited/444 Madison Avenue, New York, NY 10022; Gucci, Inc/195 Broadway, 14th Floor, New York, NY 10007; Luxottica Group/12 Harbor Park Drive, Port Washington, NY 11050	CS296307	$37.50	09/08/21
The People of the State of CA vs. Maria Ortiz	Burberry Limited/444 Madison Avenue, New York, NY 10022; Gucci, Inc/195 Broadway, 14th Floor, New York, NY 10007; Luxottica Group/12 Harbor Park Drive, Port Washington, NY 11050	CS296307	$37.50	09/08/21
The People of the State of CA vs. Maria Ortiz	Luxottica Group/12 Harbor Park Drive, Port Washington, NY 11050	CS296307	$62.50	01/29/19
The People of the State of CA vs. Maria Ortiz	Luxottica Group/12 Harbor Park Drive, Port Washington, NY 11050	CS296307	$25.00	08/17/18

NAME	TRUST DEPOSITOR/ADDRESS	CASE NUMBER	AMOUNT	INITIAL DEPOSIT DATE
The People of the State of CA vs. Maria Ortiz	Burberry Limited/444 Madison Avenue, New York, NY 10022	CS296307	$62.50	06/11/19
The People of the State of CA vs. Maria Ortiz	Gucci, Inc/195 Broadway, 14th Floor, New York, NY 10007	CS296307	$50.00	10/17/19
The People of the State of CA vs. Maria Ortiz	Gucci, Inc/195 Broadway, 14th Floor, New York, NY 10007	CS296307	$25.00	12/17/19
The People of the State of CA vs. Maria Ortiz	Burberry Limited/444 Madison Avenue, New York, NY 10022; Gucci, Inc/195 Broadway, 14th Floor, New York, NY 10007; Luxottica Group/12 Harbor Park Drive, Port Washington, NY 11050	CS296307	$25.00	05/12/20
The People of the State of CA vs. Maria Ortiz	Burberry Limited/444 Madison Avenue, New York, NY 10022; Gucci, Inc/195 Broadway, 14th Floor, New York, NY 10007; Luxottica Group/12 Harbor Park Drive, Port Washington, NY 11050	CS296307	$187.50	05/12/20
The People of the State of CA vs. Maria Ortiz	Burberry Limited/444 Madison Avenue, New York, NY 10022; Gucci, Inc/195 Broadway, 14th Floor, New York, NY 10007; Luxottica Group/12 Harbor Park Drive, Port Washington, NY 11050	CS296307	$37.50	06/16/20
The People of the State of CA vs. Maria Ortiz	Burberry Limited/444 Madison Avenue, New York, NY 10022; Gucci, Inc/195 Broadway, 14th Floor, New York, NY 10007; Luxottica Group/12 Harbor Park Drive, Port Washington, NY 11050	CS296307	$75.00	09/10/20
The People of the State of CA vs. Maria Ortiz	Burberry Limited/444 Madison Avenue, New York, NY 10022; Gucci, Inc/195 Broadway, 14th Floor, New York, NY 10007; Luxottica Group/12 Harbor Park Drive, Port Washington, NY 11050	CS296307	$37.25	03/17/21
The People of the State of CA vs. Maria Ortiz	Burberry Limited/444 Madison Avenue, New York, NY 10022; Gucci, Inc/195 Broadway, 14th Floor, New York, NY 10007; Luxottica Group/12 Harbor Park Drive, Port Washington, NY 11050	CS296307	$0.25	03/17/21
The People of the State of CA vs. Maria Ortiz	Burberry Limited/444 Madison Avenue, New York, NY 10022; Gucci, Inc/195 Broadway, 14th Floor, New York, NY 10007; Luxottica Group/12 Harbor Park Drive, Port Washington, NY 11050	CS296307	$37.50	03/18/21
The People of the State of CA vs. Nayeli Padillawoolrich	Marcella Rodriguez/530 E Avenue, National City, CA 91950	S285640	$91.00	12/09/19
The People of the State of CA vs. Antonio Palacio	Rudolfo Sanchez/365 E J Street, chula Vista, CA 91910	S297655	$100.00	12/20/18
The People of the State of CA vs. Antonio Palacio	Rudolfo Sanchez/365 E J Street, chula Vista, CA 91910	S297655	$59.01	09/24/19
The People of the State of CA vs. Antonio Palacio	Rudolfo Sanchez/365 E J Street, chula Vista, CA 91910	S297655	$200.00	12/20/18
The People of the State of CA vs. Antonio Palacio	Rudolfo Sanchez/365 E J Street, chula Vista, CA 91910	S297655	$100.00	05/17/19
The People of the State of CA vs. Antonio Palacio	Rudolfo Sanchez/365 E J Street, chula Vista, CA 91910	S297655	$200.00	11/13/18
The People of the State of CA vs. Antonio Palacio	Rudolfo Sanchez/365 E J Street, chula Vista, CA 91910	S297655	$400.00	05/16/19
The People of the State of CA vs. Martha Pardenilla	Luis Arcos/6624 Vine Vale Avenue, Bell, CA 90201	S286305	$550.00	06/22/18
The People of the State of CA vs. Martha Pardenilla	Luis Arcos/6624 Vine Vale Avenue, Bell, CA 90201	S286305	$350.00	11/02/18
The People of the State of CA vs. Jose Patlan	Macy's /555 Broadway c/o Risk Management, Chula Vista, CA 91910	CS301866	$35.00	02/28/19
The People of the State of CA vs. Bulmaro Perez	David Corona	SCS173059	$75.00	12/08/15
The People of the State of CA vs. Bulmaro Perez	David Corona	SCS173059	$25.00	03/16/16
The People of the State of CA vs. Bulmaro Perez	David Corona	SCS173059	$50.00	08/17/15
The People of the State of CA vs. Francisco Perez	Ritmo Latino Music/1215 Broadway Ste AD, Chula Vista, CA 91911	S171775	$13.72	05/21/20
The People of the State of CA vs. Francisco Perez	Ritmo Latino Music/1215 Broadway Ste AD, Chula Vista, CA 91911	S171775	$277.25	06/12/20
The People of the State of CA vs. Francisco Perez	Ritmo Latino Music/1215 Broadway Ste AD, Chula Vista, CA 91911	S171775	$19.36	06/08/21
The People of the State of CA vs. Francisco Perez	Ritmo Latino Music/1215 Broadway Ste AD, Chula Vista, CA 91911	S171775	$89.70	08/27/16
The People of the State of CA vs. Miguel Perez	DSI Chula Vista Dialysis/1181 Broadway, Chula Vista, CA 91910	S267036	$24.69	10/27/14
The People of the State of CA vs. Miguel Perez	DSI Chula Vista Dialysis/1181 Broadway, Chula Vista, CA 91910	S267036	$79.26	05/29/14
The People of the State of CA vs. Sarah Perez	Francisco Martinez/146 Imperial Beach Boulevard, Imperial Beach, CA 91932	S285040	$20.00	10/18/19
The People of the State of CA vs. Sarah Perez	Francisco Martinez/146 Imperial Beach Boulevard, Imperial Beach, CA 91932	S285040	$100.00	06/11/19
The People of the State of CA vs. Sarah Perez	Francisco Martinez/146 Imperial Beach Boulevard, Imperial Beach, CA 91932	S285040	$60.00	08/29/17
The People of the State of CA vs. Sarah Perez	Francisco Martinez/146 Imperial Beach Boulevard, Imperial Beach, CA 91932	S285040	$40.00	01/23/19
The People of the State of CA vs. Sarah Perez	Francisco Martinez/146 Imperial Beach Boulevard, Imperial Beach, CA 91932	S285040	$60.00	06/22/17
The People of the State of CA vs. Sarah Perez	Francisco Martinez/146 Imperial Beach Boulevard, Imperial Beach, CA 91932	S285040	$60.00	11/29/18
The People of the State of CA vs. Sarah Perez	Francisco Martinez/146 Imperial Beach Boulevard, Imperial Beach, CA 91932	S285040	$60.00	08/17/18
The People of the State of CA vs. Sarah Perez	Francisco Martinez/146 Imperial Beach Boulevard, Imperial Beach, CA 91932	S285040	$100.00	05/11/18
The People of the State of CA vs. Sarah Perez	Francisco Martinez/146 Imperial Beach Boulevard, Imperial Beach, CA 91932	S285040	$60.00	12/19/17
The People of the State of CA vs. Eduardo Picazo	Unknown	S310139	$701.05	12/10/19
The People of the State of CA vs. Thomas Provencio	Lowe's/2225 Otay Lakes Road, Chula Vista, CA 91913	S295007	$40.00	11/24/20
The People of the State of CA vs. Nicholas Ramirez	Yesenia Bernal/4066 Palm Avenue, San Diego, CA 92154	S228317	$20.00	07/21/16
The People of the State of CA vs. Raul Rangel	GAP Inc/2015 Birch Rd #1001, Chula Vista, CA 91915	S228164	$24.68	11/07/13
The People of the State of CA vs. Raul Rangel	GAP Inc/2015 Birch Rd #1001, Chula Vista, CA 91915	S228164	$49.36	02/06/14
The People of the State of CA vs. Raul Rangel	GAP Inc/2015 Birch Rd #1001, Chula Vista, CA 91915	S228164	$49.35	08/27/13
The People of the State of CA vs. Raul Rangel	GAP Inc/2015 Birch Rd #1001, Chula Vista, CA 91915	S228164	$24.68	10/08/13
The People of the State of CA vs. Raul Rangel	GAP Inc/2015 Birch Rd #1001, Chula Vista, CA 91915	S228164	$49.35	03/13/14
The People of the State of CA vs. Raul Rangel	GAP Inc/2015 Birch Rd #1001, Chula Vista, CA 91915	S228164	$24.68	08/15/13
The People of the State of CA vs. Raul Rangel	GAP Inc/2015 Birch Rd #1001, Chula Vista, CA 91915	S228164	$80.57	04/10/14
The People of the State of CA vs. Raul Rangel	GAP Inc/2015 Birch Rd #1001, Chula Vista, CA 91915	S228164	$49.36	08/15/13
The People of the State of CA vs. Jesus Razoquiroz	Hector Velasquez/554 Vista Miranda, Chula Vista, CA 91910	S286600	$2.99	08/31/17
The People of the State of CA vs. Jesus Razoquiroz	Hector Velasquez/554 Vista Miranda, Chula Vista, CA 91910	S286600	$500.00	08/31/17
The People of the State of CA vs. Enrique Reyes	John Simpson/252 Emerson Street, Chula Vista, CA 91911	S193349	$6.08	06/25/15
The People of the State of CA vs. Monik Richardson	Hollister Store/PO Box 56028 c/o Law Office of Neal C. Ten, Sherman Oaks, CA 91413	S253043	$273.50	06/14/21
The People of the State of CA vs. Monik Richardson	Hollister Store/PO Box 56028 c/o Law Office of Neal C. Ten, Sherman Oaks, CA 91413	S253043	$287.70	06/14/21
The People of the State of CA vs. Vincent Rincon	City of San Diego Office of Revenue & Recovery/500 Third Avenue, Chula Vista, CA 91910	S254024	$148.75	01/24/17
The People of the State of CA vs. Hector Rivera	Gabriel Gonzalez/2467 Mackenzie Creek Rd, Chula Vista, CA 91914	S245939	$100.00	05/11/18
The People of the State of CA vs. Hector Rivera	Gabriel Gonzalez/2467 Mackenzie Creek Rd, Chula Vista, CA 91914	S245939	$42.00	08/17/18
The People of the State of CA vs. Hector Rivera	Gabriel Gonzalez/2467 Mackenzie Creek Rd, Chula Vista, CA 91914	S245939	$77.00	02/20/19
The People of the State of CA vs. Hector Rivera	Miralem Mesanovic/2471 Mackenzie Creek Rd, Chula Vista, CA 91914	S245939	$25.00	03/23/15
The People of the State of CA vs. Hector Rivera	Gabriel Gonzalez/2467 Mackenzie Creek Rd, Chula Vista, CA 91914	S245939	$41.50	06/11/19
The People of the State of CA vs. Hector Rivera	Miralem Mesanovic/2471 Mackenzie Creek Rd, Chula Vista, CA 91914	S245939	$1.21	02/26/15
The People of the State of CA vs. Hector Rivera	Gabriel Gonzalez/2467 Mackenzie Creek Rd, Chula Vista, CA 91914	S245939	$85.00	10/17/19
The People of the State of CA vs. Hector Rivera	Gabriel Gonzalez/2467 Mackenzie Creek Rd, Chula Vista, CA 91914	S245939	$25.00	12/17/19
The People of the State of CA vs. Hector Rivera	Gabriel Gonzalez/2467 Mackenzie Creek Rd, Chula Vista, CA 91914	S245939	$80.00	05/21/20
The People of the State of CA vs. Fernando Rodriguez	Villa Merced Apartments/1148 Beyer Way #131, San Diego, CA 92154	S220759	$2.00	06/25/15
The People of the State of CA vs. Jose Rodriguez	Shah Kiran/10937 Creekbridge Place, San Diego, CA 92128	S285899	$200.00	06/22/17
The People of the State of CA vs. Jose Rodriguez	Shah Kiran/10937 Creekbridge Place, San Diego, CA 92128	S285899	$100.00	10/07/16
The People of the State of CA vs. Victor Rodriguez	Carlos Pelayo/889 15th Street, San Diego, CA 92154	S295848	$50.00	07/14/21
The People of the State of CA vs. Victor Rodriguez	Carlos Pelayo/889 15th Street, San Diego, CA 92154	S295848	$100.00	09/08/21
The People of the State of CA vs. Victor Rodriguez	Carlos Pelayo/889 15th Street, San Diego, CA 92154	S295848	$50.00	04/05/21
The People of the State of CA vs. Victor Rodriguez	Carlos Pelayo/889 15th Street, San Diego, CA 92154	S295848	$150.00	08/17/18
The People of the State of CA vs. Victor Rodriguez	Carlos Pelayo/889 15th Street, San Diego, CA 92154	S295848	$50.00	06/16/20
The People of the State of CA vs. Betsy Romero	Tonya Romero/PO Box 3332, Lapine, OR 97739	S183479	$39.32	12/17/18
The People of the State of CA vs. Garry Romero	Zales Jewelry Outlet/4345 Camino De La Plaza #308, San Ysidro, CA 92173	S210104	$1.93	06/25/15
The People of the State of CA vs. Donald Rubin	Scott Alonza/34800 Bob Wilson Drive Bldg 26 Rm527-A, San Diego, CA 92134	SCS226617	$175.00	08/14/18
The People of the State of CA vs. Ladislado Rueda	Veronica Carrera/5135 Anella Road, San Diego, CA 92173	S278165	$200.00	10/28/15
The People of the State of CA vs. Ladislado Rueda	Veronica Carrera/5135 Anella Road, San Diego, CA 92173	S278165	$42.34	11/20/18
The People of the State of CA vs. Ladislado Rueda	Veronica Carrera/5135 Anella Road, San Diego, CA 92173	S278165	$158.88	06/25/18
The People of the State of CA vs. Ladislado Rueda	Veronica Carrera/5135 Anella Road, San Diego, CA 92173	S278165	$100.00	04/15/16
The People of the State of CA vs. Ladislado Rueda	Veronica Carrera/5135 Anella Road, San Diego, CA 92173	S278165	$150.00	06/23/16
The People of the State of CA vs. Ladislado Rueda	Veronica Carrera/5135 Anella Road, San Diego, CA 92173	S278165	$88.82	06/25/18
The People of the State of CA vs. Ladislado Rueda	Veronica Carrera/5135 Anella Road, San Diego, CA 92173	S278165	$300.00	01/17/17
The People of the State of CA vs. Ladislado Rueda	Veronica Carrera/5135 Anella Road, San Diego, CA 92173	S278165	$150.00	10/28/15
The People of the State of CA vs. Ladislado Rueda	Veronica Carrera/5135 Anella Road, San Diego, CA 92173	S278165	$200.00	06/21/17
The People of the State of CA vs. Ladislado Rueda	Veronica Carrera/5135 Anella Road, San Diego, CA 92173	S278165	$200.00	10/18/17
The People of the State of CA vs. Ladislado Rueda	Veronica Carrera/5135 Anella Road, San Diego, CA 92173	S278165	$100.00	12/19/17
The People of the State of CA vs. Beatriz Ruiz	Monica Saenz-Alvarez/2149 Corte Condesa/Chula Vista, CA 91914	CS267199	$49.36	02/06/14
The People of the State of CA vs. Beatriz Ruiz	Monica Saenz-Alvarez/2149 Corte Condesa/Chula Vista, CA 91914	CS267199	$49.36	12/18/13
The People of the State of CA vs. Beatriz Ruiz	Monica Saenz-Alvarez/2149 Corte Condesa/Chula Vista, CA 91914	CS267199	$24.69	04/24/14
The People of the State of CA vs. Beatriz Ruiz	Monica Saenz-Alvarez/2149 Corte Condesa/Chula Vista, CA 91914	CS267199	$49.75	06/20/14
The People of the State of CA vs. Jonathan Ruvalcaba	Deutsch Chula Vista Oxford Center/66050 Santo Road #200, Chula Vista, CA 91910	CS292580	$1,349.41	02/12/18
The People of the State of CA vs. Jonathan Ruvalcaba	Deutsch Chula Vista Oxford Center/66050 Santo Road #200, Chula Vista, CA 91910	CS292580	$34.22	03/30/18
The People of the State of CA vs. Rufina Ruvalcaba	Alberto Souza/7721 Home Wood Place, La Mesa, CA 91942-4903	S226324	$1.50	08/22/16
The People of the State of CA vs. Jorge Sanchez	Thomas Hardy/418 Oaklawn Avenue #F, Chula Vista, CA 91910	SCS191409	$100.00	03/07/16
The People of the State of CA vs. Jorge Sanchez	Thomas Hardy/418 Oaklawn Avenue #F, Chula Vista, CA 91910	SCS191409	$150.00	06/16/16
The People of the State of CA vs. Jorge Sanchez	Thomas Hardy/418 Oaklawn Avenue #F, Chula Vista, CA 91910	SCS191409	$200.00	10/05/16
The People of the State of CA vs. Jorge Sanchez	Thomas Hardy/418 Oaklawn Avenue #F, Chula Vista, CA 91910	SCS191409	$75.00	01/18/17
The People of the State of CA vs. Jorge Sanchez	Thomas Hardy/418 Oaklawn Avenue #F, Chula Vista, CA 91910	SCS191409	$75.00	01/18/17
The People of the State of CA vs. Jorge Sanchez	Thomas Hardy/418 Oaklawn Avenue #F, Chula Vista, CA 91910	SCS191409	$349.25	08/29/17
The People of the State of CA vs. Jorge Sanchez	Thomas Hardy/418 Oaklawn Avenue #F, Chula Vista, CA 91910	SCS191409	$250.00	02/12/18
The People of the State of CA vs. Jorge Sanchez	Thomas Hardy/418 Oaklawn Avenue #F, Chula Vista, CA 91910	SCS191409	$450.00	11/20/18
The People of the State of CA vs. Jorge Sanchez	Thomas Hardy/418 Oaklawn Avenue #F, Chula Vista, CA 91910	SCS191409	$350.00	06/13/19
The People of the State of CA vs. Jorge Sanchez	Thomas Hardy/418 Oaklawn Avenue #F, Chula Vista, CA 91910	SCS191409	$250.00	10/18/19
The People of the State of CA vs. Jorge Sanchez	Thomas Hardy/418 Oaklawn Avenue #F, Chula Vista, CA 91910	SCS191409	$100.00	01/15/20
The People of the State of CA vs. Jorge Sanchez	Thomas Hardy/418 Oaklawn Avenue #F, Chula Vista, CA 91910	SCS191409	$200.00	05/12/20
The People of the State of CA vs. Jorge Sanchez	Thomas Hardy/418 Oaklawn Avenue #F, Chula Vista, CA 91910	SCS191409	$50.00	06/23/20
The People of the State of CA vs. Jorge Sanchez	Thomas Hardy/418 Oaklawn Avenue #F, Chula Vista, CA 91910	SCS191409	$50.00	07/15/20
The People of the State of CA vs. Jorge Sanchez	Thomas Hardy/418 Oaklawn Avenue #F, Chula Vista, CA 91910	SCS191409	$50.00	08/25/20
The People of the State of CA vs. Jorge Sanchez	Thomas Hardy/418 Oaklawn Avenue #F, Chula Vista, CA 91910	SCS191409	$49.35	08/15/13
The People of the State of CA vs. Jorge Sanchez	Thomas Hardy/418 Oaklawn Avenue #F, Chula Vista, CA 91910	SCS191409	$100.00	09/27/21
The People of the State of CA vs. Jorge Sanchez	Thomas Hardy/418 Oaklawn Avenue #F, Chula Vista, CA 91910	SCS191409	$50.00	06/22/21
The People of the State of CA vs. Jorge Sanchez	Thomas Hardy/418 Oaklawn Avenue #F, Chula Vista, CA 91910	SCS191409	$50.00	05/26/21
The People of the State of CA vs. Jorge Sanchez	Thomas Hardy/418 Oaklawn Avenue #F, Chula Vista, CA 91910	SCS191409	$50.00	04/26/21
The People of the State of CA vs. Jorge Sanchez	Thomas Hardy/418 Oaklawn Avenue #F, Chula Vista, CA 91910	SCS191409	$50.00	03/29/21
The People of the State of CA vs. Jorge Sanchez	Thomas Hardy/418 Oaklawn Avenue #F, Chula Vista, CA 91910	SCS191409	$50.00	02/18/21
The People of the State of CA vs. Jorge Sanchez	Thomas Hardy/418 Oaklawn Avenue #F, Chula Vista, CA 91910	SCS191409	$50.00	02/03/21
The People of the State of CA vs. Jorge Sanchez	Thomas Hardy/418 Oaklawn Avenue #F, Chula Vista, CA 91910	SCS191409	$50.00	12/23/20
The People of the State of CA vs. Jorge Sanchez	Thomas Hardy/418 Oaklawn Avenue #F, Chula Vista, CA 91910	SCS191409	$50.00	11/24/20
The People of the State of CA vs. Jorge Sanchez	Thomas Hardy/418 Oaklawn Avenue #F, Chula Vista, CA 91910	SCS191409	$50.00	11/03/20
The People of the State of CA vs. Jorge Sanchez	Thomas Hardy/418 Oaklawn Avenue #F, Chula Vista, CA 91910	SCS191409	$50.00	09/22/20
The People of the State of CA vs. Jorge Sanchez	Thomas Hardy/418 Oaklawn Avenue #F, Chula Vista, CA 91910	SCS191409	$49.35	09/11/13
The People of the State of CA vs. Jorge Sanchez	Thomas Hardy/418 Oaklawn Avenue #F, Chula Vista, CA 91910	SCS191409	$49.35	10/09/13
The People of the State of CA vs. Jorge Sanchez	Thomas Hardy/418 Oaklawn Avenue #F, Chula Vista, CA 91910	SCS191409	$49.35	11/07/13
The People of the State of CA vs. Jorge Sanchez	Thomas Hardy/418 Oaklawn Avenue #F, Chula Vista, CA 91910	SCS191409	$49.35	12/16/13
The People of the State of CA vs. Jorge Sanchez	Thomas Hardy/418 Oaklawn Avenue #F, Chula Vista, CA 91910	SCS191409	$148.05	03/13/14
The People of the State of CA vs. Jorge Sanchez	Thomas Hardy/418 Oaklawn Avenue #F, Chula Vista, CA 91910	SCS191409	$100.00	03/26/15
The People of the State of CA vs. Jorge Sanchez	Thomas Hardy/418 Oaklawn Avenue #F, Chula Vista, CA 91910	SCS191409	$100.00	06/05/15
The People of the State of CA vs. Jorge Sanchez	Thomas Hardy/418 Oaklawn Avenue #F, Chula Vista, CA 91910	SCS191409	$100.00	07/28/15
The People of the State of CA vs. Jorge Sanchez	Thomas Hardy/418 Oaklawn Avenue #F, Chula Vista, CA 91910	SCS191409	$150.00	10/28/15
The People of the State of CA vs. Jorge Sanchez	Thomas Hardy/418 Oaklawn Avenue #F, Chula Vista, CA 91910	SCS191409	$100.00	01/21/16
The People of the State of CA vs. Daniel Sanchezaleman	Margaret Weeks/8475 Avenida Angulia #36, Spring Valley, CA 91977	S287228	$50.00	11/03/20
The People of the State of CA vs. Daniel Sanchezaleman	Margaret Weeks/8475 Avenida Angulia #36, Spring Valley, CA 91977	S287228	$100.00	07/27/20
The People of the State of CA vs. Deziree Sandoval	Macy's Dept Store/3000 Plaza Bonita Road c/o Risk Management, National City, CA 91950	CS288303	$40.00	08/29/17
The People of the State of CA vs. Kalea Sandoval	Lora Caric/2129 Avenida Del Mexico, San Diego, CA 92154	SCS297678	$105.00	03/19/19
The People of the State of CA vs. Diosdado Sanroque	Claudio Ochoa/1437 E 18th Street, National City, CA 91911	S276971	$1,116.33	06/29/18
The People of the State of CA vs. Diosdado Sanroque	Claudio Ochoa/1437 E 18th Street, National City, CA 91911	S276971	$350.89	06/29/18
The People of the State of CA vs. Scott Sebright	Teresita Mendoza/1839 Placer Mine Lane Unit 1, Chula Vista, CA 91913	S271894	$300.00	08/18/17
The People of the State of CA vs. Scott Sebright	Teresita Mendoza/1839 Placer Mine Lane Unit 1, Chula Vista, CA 91913	S271894	$400.00	05/16/17

NAME	TRUST DEPOSITOR/ADDRESS	CASE NUMBER	AMOUNT	INITIAL DEPOSIT DATE
The People of the State of CA vs. Scott Sebright	Teresita Mendoza/1839 Placer Mine Lane Unit 1, Chula Vista, CA 91913	S271894	$347.58	11/29/18
The People of the State of CA vs. Scott Sebright	Teresita Mendoza/1839 Placer Mine Lane Unit 1, Chula Vista, CA 91913	S271894	$200.00	10/20/16
The People of the State of CA vs. Scott Sebright	Teresita Mendoza/1839 Placer Mine Lane Unit 1, Chula Vista, CA 91913	S271894	$61.58	04/15/19
The People of the State of CA vs. Scott Sebright	Teresita Mendoza/1839 Placer Mine Lane Unit 1, Chula Vista, CA 91913	S271894	$438.42	04/15/19
The People of the State of CA vs. Scott Sebright	Teresita Mendoza/1839 Placer Mine Lane Unit 1, Chula Vista, CA 91913	S271894	$400.00	08/17/18
The People of the State of CA vs. Scott Sebright	Teresita Mendoza/1839 Placer Mine Lane Unit 1, Chula Vista, CA 91913	S271894	$61.58	06/19/19
The People of the State of CA vs. Scott Sebright	Teresita Mendoza/1839 Placer Mine Lane Unit 1, Chula Vista, CA 91913	S271894	$400.00	04/13/18
The People of the State of CA vs. Scott Sebright	Teresita Mendoza/1839 Placer Mine Lane Unit 1, Chula Vista, CA 91913	S271894	$400.00	12/19/17
The People of the State of CA vs. Scott Sebright	Teresita Mendoza/1839 Placer Mine Lane Unit 1, Chula Vista, CA 91913	S271894	$375.00	01/17/17
The People of the State of CA vs. Scott Sebright	Teresita Mendoza/1839 Placer Mine Lane Unit 1, Chula Vista, CA 91913	S271894	$494.56	05/22/20
The People of the State of CA vs. Eduardo Serrano	Department of Motor Vehicles/2878 Camino Del Rio South STE 310, San Diego, CA 92108	S266140	$65.00	12/19/13
The People of the State of CA vs. Maria Serrano	Keith Kilinsky/900 Mesa Ct, Chula Vista, CA 91910	CS149252	$460.32	06/03/20
The People of the State of CA vs. Maria Serrano	Keith Kilinsky/900 Mesa Ct, Chula Vista, CA 91910	CS149252	$231.68	06/03/20
The People of the State of CA vs. Maria Serrano	Keith Kilinsky/900 Mesa Ct, Chula Vista, CA 91910	CS149252	$3.00	06/17/15
The People of the State of CA vs. Donald Smith	Marco's Machine Shop/1020 Coolidge Avenue, National City, CA 91950	S176056	$2.30	08/27/16
The People of the State of CA vs. Vanessa Solano	Marysol Ochoa/263 Dahlia Avenue #1, Imperial Beach, CA 91932; Yolanda Barron/ 263 Dahlia Avenue #5, Imperial Beach, CA 91932	S222562	$70.00	10/07/16
The People of the State of CA vs. Vanessa Solano	Marysol Ochoa/263 Dahlia Avenue #1, Imperial Beach, CA 91932	S222562	$28.18	05/08/20
The People of the State of CA vs. Vanessa Solano	Yolanda Barron/263 Dahlia Avenue #5, Imperial Beach, CA 91932	S222562	$28.18	05/08/20
The People of the State of CA vs. Vanessa Solano	Marysol Ochoa/263 Dahlia Avenue #1, Imperial Beach, CA 91932	S222562	$4.32	05/08/20
The People of the State of CA vs. Vanessa Solano	Yolanda Barron/263 Dahlia Avenue #5, Imperial Beach, CA 91932	S222562	$4.32	05/08/20
The People of the State of CA vs. Vanessa Solano	Marysol Ochoa/263 Dahlia Avenue #1, Imperial Beach, CA 91932; Yolanda Barron/ 263 Dahlia Avenue #5, Imperial Beach, CA 91932	S222562	$30.00	10/14/16
The People of the State of CA vs. Mitchell Stacy	Alex Galligan/7300 N Mona Lisa Road #13277, Tucson, AZ 85741	S185159	$116.54	07/29/16
The People of the State of CA vs. Mitchell Stacy	Alex Galligan/7300 N Mona Lisa Road #13277, Tucson, AZ 85741	S185159	$163.62	07/25/19
The People of the State of CA vs. Mitchell Stacy	Alex Galligan/7300 N Mona Lisa Road #13277, Tucson, AZ 85741	S185159	$210.38	07/25/19
The People of the State of CA vs. Mitchell Stacy	Alex Galligan/7300 N Mona Lisa Road #13277, Tucson, AZ 85741	S185159	$55.94	07/29/16
The People of the State of CA vs. Mitchell Stacy	Alex Galligan/7300 N Mona Lisa Road #13277, Tucson, AZ 85741	S185159	$55.94	07/29/16
The People of the State of CA vs. Mitchell Stacy	Alex Galligan/7300 N Mona Lisa Road #13277, Tucson, AZ 85741	S185159	$163.62	07/29/16
The People of the State of CA vs. Mitchell Stacy	Alex Galligan/7300 N Mona Lisa Road #13277, Tucson, AZ 85741	S185159	$178.21	07/26/16
The People of the State of CA vs. Mitchell Stacy	Alex Galligan/7300 N Mona Lisa Road #13277, Tucson, AZ 85741	S185159	$161.74	07/29/16
The People of the State of CA vs. George Stanley	Anthony Shepard/1745 Pepper Drive, El Cajon, CA 92021	S276598	$46.78	04/05/19
The People of the State of CA vs. George Stanley	Anthony Shepard/1745 Pepper Drive, El Cajon, CA 92021	S276598	$70.00	06/29/18
The People of the State of CA vs. George Stanley	Anthony Shepard/1745 Pepper Drive, El Cajon, CA 92021	S276598	$58.50	11/15/18
The People of the State of CA vs. George Stanley	Jeffrey Hames/235 Walker Road, Grants Pass, OR 97527	S276598	$35.00	01/19/17
The People of the State of CA vs. George Stanley	Jeffrey Hames/235 Walker Road, Grants Pass, OR 97527	S276598	$35.00	10/05/16
The People of the State of CA vs. George Stanley	John McNeil/4901 W Aster Drive, Glendale, AZ 85304	S276598	$35.00	06/16/16
The People of the State of CA vs. Rita Starnitt	Medical Progressive/3251 W 6th Street, Los Angeles, CA 90020	C233949	$239.00	02/27/13
The People of the State of CA vs. Iliana Stockfelt	William Murphy/1568 Yost Drive, San Diego, CA 92109	SCS194042	$62.32	12/18/13
The People of the State of CA vs. Iliana Stockfelt	William Murphy/1568 Yost Drive, San Diego, CA 92109	SCS194042	$124.64	12/18/13
The People of the State of CA vs. Iliana Stockfelt	William Murphy/1568 Yost Drive, San Diego, CA 92109	SCS194042	$524.76	12/18/18
The People of the State of CA vs. James Stromoski	Yvette Marie Michalak/4222 Alabama Street Apt 5, San Diego, CA 92104	S291296	$35.00	05/15/20
The People of the State of CA vs. Brayan Suiter	Sara Mitter/4128 Mt Alisan Place Unit I, San Diego, CA 92111	SCS258328	$50.00	03/23/15
The People of the State of CA vs. Jacob Swartz	Target AP Recovery/PO Box 9163, Cottonwood Heights, UT 84047	S252489	$50.00	09/27/21
The People of the State of CA vs. Jacob Swartz	Target AP Recovery/PO Box 9163, Cottonwood Heights, UT 84047	S252489	$125.00	12/09/19
The People of the State of CA vs. Jacob Swartz	Target AP Recovery/PO Box 9163, Cottonwood Heights, UT 84047	S252489	$75.00	06/19/19
The People of the State of CA vs. Jacob Swartz	Target AP Recovery/PO Box 9163, Cottonwood Heights, UT 84047	S252489	$125.00	11/28/18
The People of the State of CA vs. Jacob Swartz	Target AP Recovery/PO Box 9163, Cottonwood Heights, UT 84047	S252489	$125.00	06/19/18
The People of the State of CA vs. Jacob Swartz	Target AP Recovery/PO Box 9163, Cottonwood Heights, UT 84047	S252489	$125.00	02/12/18
The People of the State of CA vs. Jacob Swartz	Target AP Recovery/PO Box 9163, Cottonwood Heights, UT 84047	S252489	$75.00	08/29/17
The People of the State of CA vs. Jacob Swartz	Target AP Recovery/PO Box 9163, Cottonwood Heights, UT 84047	S252489	$100.00	05/24/17
The People of the State of CA vs. Jacob Swartz	Target AP Recovery/PO Box 9163, Cottonwood Heights, UT 84047	S252489	$75.00	01/19/17
The People of the State of CA vs. Jacob Swartz	Target AP Recovery/PO Box 9163, Cottonwood Heights, UT 84047	S252489	$50.00	10/18/16
The People of the State of CA vs. Jacob Swartz	Target AP Recovery/PO Box 9163, Cottonwood Heights, UT 84047	S252489	$75.00	09/09/16
The People of the State of CA vs. Jacob Swartz	Target AP Recovery/PO Box 9163, Cottonwood Heights, UT 84047	S252489	$75.00	05/21/16
The People of the State of CA vs. Jacob Swartz	Target AP Recovery/PO Box 9163, Cottonwood Heights, UT 84047	S252489	$75.00	12/09/15
The People of the State of CA vs. Jacob Swartz	Target AP Recovery/PO Box 9163, Cottonwood Heights, UT 84047	S252489	$25.00	07/16/21
The People of the State of CA vs. Jacob Swartz	Target AP Recovery/PO Box 9163, Cottonwood Heights, UT 84047	S252489	$50.00	09/09/15
The People of the State of CA vs. Jacob Swartz	Target AP Recovery/PO Box 9163, Cottonwood Heights, UT 84047	S252489	$25.00	06/14/21
The People of the State of CA vs. Jacob Swartz	Target AP Recovery/PO Box 9163, Cottonwood Heights, UT 84047	S252489	$50.00	05/19/21
The People of the State of CA vs. Jacob Swartz	Target AP Recovery/PO Box 9163, Cottonwood Heights, UT 84047	S252489	$25.00	04/19/21
The People of the State of CA vs. Jacob Swartz	Target AP Recovery/PO Box 9163, Cottonwood Heights, UT 84047	S252489	$25.00	03/23/21
The People of the State of CA vs. Jacob Swartz	Target AP Recovery/PO Box 9163, Cottonwood Heights, UT 84047	S252489	$50.00	06/22/15
The People of the State of CA vs. Jacob Swartz	Target AP Recovery/PO Box 9163, Cottonwood Heights, UT 84047	S252489	$25.00	05/13/15
The People of the State of CA vs. Jacob Swartz	Target AP Recovery/PO Box 9163, Cottonwood Heights, UT 84047	S252489	$50.00	03/23/15
The People of the State of CA vs. Jacob Swartz	Target AP Recovery/PO Box 9163, Cottonwood Heights, UT 84047	S252489	$100.00	04/15/19
The People of the State of CA vs. Jacob Swartz	Target AP Recovery/PO Box 9163, Cottonwood Heights, UT 84047	S252489	$50.00	02/18/21
The People of the State of CA vs. Jacob Swartz	Target AP Recovery/PO Box 9163, Cottonwood Heights, UT 84047	S252489	$25.00	12/16/20
The People of the State of CA vs. Jacob Swartz	Target AP Recovery/PO Box 9163, Cottonwood Heights, UT 84047	S252489	$25.00	11/24/20
The People of the State of CA vs. Jacob Swartz	Target AP Recovery/PO Box 9163, Cottonwood Heights, UT 84047	S252489	$25.00	11/03/20
The People of the State of CA vs. Jacob Swartz	Target AP Recovery/PO Box 9163, Cottonwood Heights, UT 84047	S252489	$25.00	09/22/20
The People of the State of CA vs. Jacob Swartz	Target AP Recovery/PO Box 9163, Cottonwood Heights, UT 84047	S252489	$25.00	08/17/20
The People of the State of CA vs. Jacob Swartz	Target AP Recovery/PO Box 9163, Cottonwood Heights, UT 84047	S252489	$25.00	07/15/20
The People of the State of CA vs. Jacob Swartz	Target AP Recovery/PO Box 9163, Cottonwood Heights, UT 84047	S252489	$25.00	06/23/20
The People of the State of CA vs. Jacob Swartz	Target AP Recovery/PO Box 9163, Cottonwood Heights, UT 84047	S252489	$25.00	05/12/20
The People of the State of CA vs. Jacob Swartz	Target AP Recovery/PO Box 9163, Cottonwood Heights, UT 84047	S252489	$100.00	05/12/20
The People of the State of CA vs. Jacob Swartz	Target AP Recovery/PO Box 9163, Cottonwood Heights, UT 84047	S252489	$75.00	02/18/16
The People of the State of CA vs. Alycia Thomas	Risk Management Sephora/2015 Birch Road, Chula Vista, CA 91915	SCS251322	$73.78	01/22/19
The People of the State of CA vs. Ashley Thomas	Macy's Dept Store/555 Broadway c/o Risk Management, Chula Vista, CA 91910	SCS182001	$4.29	06/12/15
The People of the State of CA vs. Ashley Thomas	Macy's Dept Store/555 Broadway c/o Risk Management, Chula Vista, CA 91910	SCS182001	$44.42	06/08/15
The People of the State of CA vs. Melodi Torres	Aul Armenta/2121 Alawai Boulevard 3906, Honolulu, HI 96815	S190451	$100.00	09/17/16
The People of the State of CA vs. Lucie Trevino	San Diego Metropolitan/3650 Main Street Suite A, San Diego, CA 92113	S272856	$400.00	01/19/17
The People of the State of CA vs. Andrew Turner	Alba Gracio/1054 S Magnolia Ave #9, El Cajon, CA 92020	S208887	$19.14	09/03/14
The People of the State of CA vs. Andrew Turner	Alba Gracio/1054 S Magnolia Ave #9, El Cajon, CA 92020	S208887	$3.84	06/25/15
The People of the State of CA vs. Renne Valenzuela	Jean Labrador/1796 Lindsey Park Drive, San Marcos, CA 92069	S263330	$75.00	05/13/15
The People of the State of CA vs. Cesar Valle	Hector Fitz/6729 Broadway, San Diego, CA 92114	S263334	$25.00	09/14/20
The People of the State of CA vs. Cesar Valle	Hector Fitz/6729 Broadway, San Diego, CA 92114	S263334	$25.00	03/23/21
The People of the State of CA vs. Cesar Valle	Hector Fitz/6729 Broadway, San Diego, CA 92114	S263334	$125.00	09/23/19
The People of the State of CA vs. Cesar Valle	Hector Fitz/6729 Broadway, San Diego, CA 92114	S263334	$75.00	12/13/19
The People of the State of CA vs. Amilkar Vasquez	Veronica Lopez/1637 Alpha Street, National City 91950	S123296	$325.00	03/03/20
The People of the State of CA vs. Christian Villasana	Mary Elamparo/888 Plaza Cuernavaca Way, San Diego, CA 92114	S293950	$40.89	11/02/18
The People of the State of CA vs. Christian Villasana	Mary Elamparo/888 Plaza Cuernavaca Way, San Diego, CA 92114	S293950	$144.00	11/02/18
The People of the State of CA vs. Preston Whyte	Saturn of National City/2210 National City Boulevard, National City, CA 91950	SCS155608	$24.00	06/27/15
The People of the State of CA vs. John Wilcox	John Scandore/7760 Yorktown Ave Apt 1, Huntington Beach, CA 92648	S203249	$72.00	05/08/20
The People of the State of CA vs. Darla Wohlford	Gordon Hiyslop/948 Silverbrook Drive, El Cajon, CA 92019	S294765	$25.00	05/24/21
The People of the State of CA vs. Darla Wohlford	Gordon Hiyslop/948 Silverbrook Drive, El Cajon, CA 92019	S294765	$25.00	06/16/21
The People of the State of CA vs. Justin Woolsey	City of San Diego/ C Street, San Diego, CA 92104	S268527	$7.91	11/18/14
The People of the State of CA vs. Christopher Yafuso	AT&T c/o Schifrin Gagnon & Dickey Inc/3530 Camino Del Rio North Street, Suite 204, San Diego, CA 92108	S269792	$100.00	08/20/18
The People of the State of CA vs. Christopher Yafuso	AT&T c/o Schifrin Gagnon & Dickey Inc/3530 Camino Del Rio North Street, Suite 204, San Diego, CA 92108	S269792	$100.00	11/15/18
The People of the State of CA vs. Christopher Yafuso	AT&T c/o Schifrin Gagnon & Dickey Inc/3530 Camino Del Rio North Street, Suite 204, San Diego, CA 92108	S269792	$50.00	11/15/18
The People of the State of CA vs. Christopher Yafuso	AT&T c/o Schifrin Gagnon & Dickey Inc/3530 Camino Del Rio North Street, Suite 204, San Diego, CA 92108	S269792	$50.00	11/24/20
The People of the State of CA vs. Christopher Yafuso	AT&T c/o Schifrin Gagnon & Dickey Inc/3530 Camino Del Rio North Street, Suite 204, San Diego, CA 92108	S269792	$50.00	10/20/20
The People of the State of CA vs. Christopher Yafuso	AT&T c/o Schifrin Gagnon & Dickey Inc/3530 Camino Del Rio North Street, Suite 204, San Diego, CA 92108	S269792	$50.00	09/10/20
The People of the State of CA vs. Christopher Yafuso	AT&T c/o Schifrin Gagnon & Dickey Inc/3530 Camino Del Rio North Street, Suite 204, San Diego, CA 92108	S269792	$50.00	08/06/20
The People of the State of CA vs. Christopher Yafuso	AT&T c/o Schifrin Gagnon & Dickey Inc/3530 Camino Del Rio North Street, Suite 204, San Diego, CA 92108	S269792	$250.00	05/12/20
The People of the State of CA vs. Christopher Yafuso	AT&T c/o Schifrin Gagnon & Dickey Inc/3530 Camino Del Rio North Street, Suite 204, San Diego, CA 92108	S269792	$50.00	06/16/20
The People of the State of CA vs. Christopher Yafuso	AT&T c/o Schifrin Gagnon & Dickey Inc/3530 Camino Del Rio North Street, Suite 204, San Diego, CA 92108	S269792	$100.00	09/09/21
The People of the State of CA vs. Christopher Yafuso	AT&T c/o Schifrin Gagnon & Dickey Inc/3530 Camino Del Rio North Street, Suite 204, San Diego, CA 92108	S269792	$50.00	07/14/21
The People of the State of CA vs. Christopher Yafuso	AT&T c/o Schifrin Gagnon & Dickey Inc/3530 Camino Del Rio North Street, Suite 204, San Diego, CA 92108	S269792	$50.00	06/14/21
The People of the State of CA vs. Christopher Yafuso	AT&T c/o Schifrin Gagnon & Dickey Inc/3530 Camino Del Rio North Street, Suite 204, San Diego, CA 92108	S269792	$50.00	05/24/21
The People of the State of CA vs. Christopher Yafuso	AT&T c/o Schifrin Gagnon & Dickey Inc/3530 Camino Del Rio North Street, Suite 204, San Diego, CA 92108	S269792	$50.00	04/05/21
The People of the State of CA vs. Christopher Yafuso	AT&T c/o Schifrin Gagnon & Dickey Inc/3530 Camino Del Rio North Street, Suite 204, San Diego, CA 92108	S269792	$50.00	03/19/21
The People of the State of CA vs. Christopher Yafuso	AT&T c/o Schifrin Gagnon & Dickey Inc/3530 Camino Del Rio North Street, Suite 204, San Diego, CA 92108	S269792	$75.45	02/18/21
The People of the State of CA vs. Christopher Yafuso	AT&T c/o Schifrin Gagnon & Dickey Inc/3530 Camino Del Rio North Street, Suite 204, San Diego, CA 92108	S269792	$50.00	02/03/21
The People of the State of CA vs. Christopher Yafuso	AT&T c/o Schifrin Gagnon & Dickey Inc/3530 Camino Del Rio North Street, Suite 204, San Diego, CA 92108	S269792	$50.00	12/16/20
The People of the State of CA vs. Augustin Yanez	Mario Romo/3530 Beyer Boulevard, #203, SanYsidro, CA 92173	S51268	$36.28	09/20/19
The People of the State of CA vs. Angelica Zamora	Wards PO Box 105999, Atlanta, GA, 30348-5980	S152146	$88.00	06/20/15
The People of the State of CA vs. Angelica Zamora	Wards PO Box 105999, Atlanta, GA, 30348-5980	S152146	$9.00	06/20/15
The People of the State of CA vs. Hector Zuazo	Brenda Delatorre/1912 Coronado Ave #107, San Diego, CA 92154	S285361	$285.00	10/13/16

In order to file a claim for the unclaimed money listed below, a party of interest must fill out a Request for Duplicate Check form. Write clearly your name, address, the reason the check was uncashed, and sign and date the bottom of the form. This form can be requested by calling (619) 450-7398.

All claims must be submitted Attn: Notice of Unclaimed Money by February 16, 2025, to the following address:

ADMINISTRATIVE SERVICES, 330 W. BROADWAY, ROOM 357, SAN DIEGO, CA 92101

ADMINISTRATIVE SERVICES
FUND NUMBER 110001

NAME	ADDRESS	CHECK NUMBER	AMOUNT	ISSUE DATE
A Lau Language LLC		3710252113	$2,200.00	04/03/19
Adrianne Ige Kurasaki		3710275668	$943.18	02/05/20
Angela Lau		3710162242	$450.00	02/16/16
Anne M Roldan		3710263698	$38.22	08/27/19
Artistic Endeavors	8643 Alpine Avenue, La Mesa, CA, 91941	3710139597	$100.00	04/23/15
Barbara E. Penn		3710270016	$83.72	11/07/19
Bessilda Bertrand		3710276711	$339.10	02/14/20
Charles R Walker		3710276697	$24.36	02/14/20
Charles R Walker		3710277302	$83.72	02/27/20
Connie Louise Mather		3710148894	$280.00	08/26/15
Core Point Lodging Trs LLC	630 Sycamore Ave, Vista, CA, 92083	3710280491	$72.00	06/29/20
Dimiter Lyakov		3710261253	$92.00	07/31/19
Dominique J Ferguson		3710257772	$180.00	06/19/19
Fanik Y Jama	P.O. Box 5205, San Diego, CA, 92165	3710257205	$171.40	06/10/19
Healthy Back Store	11714 Baltimore Avenue, Beltsville, MD, 20705-1850	3710166049	$880.36	04/05/16
Healthy Back Store	11714 Baltimore Avenue, Beltsville, MD, 20705-1850	3710170230	$1,999.40	05/18/16
Hien Vu		3710187246	$276.00	12/30/16
Imperial County Court Service Civil	Po Box 1040, El Centro, CA, 92243	3710155471	$40.00	11/09/15
Imperial County Court Service Civil	Po Box 1040, El Centro, CA, 92243	3710252778	$40.00	04/15/19
Interpreting Romanian Services	7227 Stockyard, Riverside, CA, 92507	3710266452	$384.68	09/30/19
Irene Perkins		3710251169	$41.60	03/25/19
Ivan Maroki Somo		3710263599	$92.00	08/22/19
Janette Vazquez		3710141390	$790.00	05/18/15
Janette Vazquez		3710154343	$158.00	10/29/15
Janette Vazquez		3710154343	$158.00	10/29/15
Jennifer E Stark		3710175060	$1,416.80	06/30/16
Justin R A Mcphail		3710211164	$22.54	11/22/17
Kara C Myers		3710278762	$516.72	03/13/20
Karine Reichenberg		3710202989	$92.00	08/03/17
Karine Reichenberg		3710208464	$92.00	10/13/17
Kelly Belinda Kathleen Maggs		3710173654	$415.38	06/16/16
Kim R. Ross		3710159480	$41.86	01/14/16
Kristy Montalban		3710263591	$66.96	08/22/19
Kristy Montalban		3710263644	$218.96	08/23/19
Kristy Montalban		3710279293	$77.28	03/23/20
Laborers International Union	905 16th Street, NW, Washington, DC, 20006	3710166897	$11,677.27	04/11/16
Laborers Int'l. Union of N. America	514 Shatto Place Suite 260, Los Angeles, CA, 90020	3710281279	$10,111.54	08/24/20
Laura Lynn Runyon		3710248031	$83.58	02/19/19

NAME	ADDRESS	CHECK NUMBER	AMOUNT	ISSUE DATE
Liliana Rodriguez		3710257128	$58.00	06/06/19
Linda Joann Eddens-Uhuru		3710254138	$338.10	04/30/19
Lysander E. Canlas		3710180900	$418.00	09/30/16
Maria Luz Lopez		3710269242	$49.28	11/05/19
Marvel S Votaw		3710144543	$316.00	06/26/15
Marvel S Votaw		3710151661	$122.36	09/25/15
Mek Enterprises Inc	4925 Market St, San Diego, CA, 92102	3710151665	$180.50	09/25/15
Michael Calzo Sullivan		3710193241	$300.00	03/29/17
Michael Hong		3710280483	$1,235.40	06/26/20
Mikaele Takeda		3710269251	$97.44	11/05/19
Mike S. Gallivan		3710075876	$21.46	07/19/16
Monica Andrade		3710153935	$25.76	10/22/15
Nadia Terzibachian		3710259541	$92.00	07/08/19
Nancie F Alcock		3710279814	$1,700.00	05/07/20
Natalie Khamis		3710275036	$69.02	01/29/20
Nina L. Burns		3710248048	$344.54	02/19/19
Patricia Whitelaw		3710191191	$99.12	03/03/17
Peggy D Tiess		3710259009	$296.24	06/28/19
Philip Isenberg		3710247320	$400.00	02/11/19
Philip Morrison		0010063706	$559.75	06/20/17
Philip Morrison		0010063705	$8,170.13	06/20/17
Ruth Ellen Shoaff		3710227392	$29.40	05/23/18
San Amin		3710279589	$518.75	04/14/20
San Diego Inn of Court	750 B Street Ste 3300, San Diego, CA, 92101	3710207238	$364.28	09/28/17
San Diego Inn of Court	750 B Street Ste 3300, San Diego, CA, 92101	3710219157	$625.27	03/02/18
San Diego Inn of Court	750 B Street Ste 3300, San Diego, CA, 92101	3710263645	$340.10	08/23/19
San Diego Inn of Court	750 B Street Ste 3300, San Diego, CA, 92101	3710273046	$632.78	12/20/19
Sandra A. Hohn		3710174431	$1,120.56	06/27/16
Shannon Riddell		3710272657	$20.30	12/17/19
Shuqin Shi		3710279316	$184.00	03/23/20
Shuqin Shi		3710281300	$92.00	08/27/20
Stanislaus County Sheriff	Po Box 3288, Modesto, CA, 95354	3710279851	$80.00	05/13/20
Suzanne Elaine Lau		3710164632	$39.20	03/16/16
Thomas Jefferson School Law	2121 San Diego Ave, San Diego, CA, 92110	3710179366	$580.68	09/08/16
Toribio F Bon III		3710262513	$175.00	08/15/19
University of San Diego	5998 Alcala Park Gh115, San Diego, CA, 92110	3710003173	$303.42	09/13/10
University of San Diego	5998 Alcala Park Gh115, San Diego, CA, 92110	3710015203	$215.49	01/26/11
University of San Diego	5998 Alcala Park, San Diego, CA, 92110	3710273017	$161.20	12/20/19

NAME	CHECK NUMBER	AMT.	ISSUE DATE
Aaron Aguinaldo Vea	3710260473	$21.46	07/18/19
Aaron Christopher Hasten	3710225952	$24.18	05/10/18
Aaron E Loeffler	3710258034	$83.50	06/19/19
Aaron Edward Dimeglio	3710197873	$57.24	05/31/17
Aaron Michael Gentry	3710166356	$20.44	04/06/16
Aaron Michael Hopkins	3710160837	$35.44	01/27/16
Aaron Michael Rayos	3710195274	$34.08	04/26/17
Aaron Mitchell Myers	3710175273	$35.44	07/07/16
Abbey Gail Stewart	3710192035	$135.94	03/15/17
Abigail Legara Lumanlan	3710276433	$22.48	02/13/20
Abraham F Mara	3710220343	$24.52	03/15/18
Abraham Pham Nguyen	3710239728	$35.44	10/24/18
Adam Jason Fox	3710241103	$64.38	11/08/18
Adam Jonathan Chapman	3710179202	$30.00	09/08/16
Adam Nicolas Waynick	3710255443	$92.04	05/16/19
Adam Parker Blanks	3710262662	$21.46	08/15/19
Adela Isabel Galeano	3710238729	$74.96	10/10/18
Adele Granmo Buffington	3710278107	$60.00	03/05/20
Adolfo Antonio Espinoza	3710157462	$112.44	12/04/15
Adolfo Ceballos	3710180576	$22.82	09/28/16
Adrian Conrad Manglicmot Austria	3710249477	$53.16	03/06/19
Adrian Jennifer Fremont	3710219951	$165.00	03/08/18
Adriana Winter	3710167174	$30.00	04/12/16
Adrienne Marie Simich	3710234350	$45.00	08/23/18
Adrienne Nora Percy	3710186797	$81.80	12/23/16
Agneta Sandershearer	3710269621	$22.82	11/06/19
Agnieszka Joanna Lawrenczyk	3710176422	$21.46	07/26/16
Ahmed A Kousba	3710254454	$36.80	05/01/19
Aileen Dalal Dhanens	3710219683	$22.48	03/08/18
Ajay Bhagwan Dudani	3710212215	$22.82	12/05/17
Ajit Gorakhnath Sonawane	3710209117	$21.46	10/25/17
Ajit Kumar Chourasia	3710143630	$22.14	06/11/15
Akemi June Rogers	3710142909	$20.78	06/05/15
Al Jobert Colmenar	3710188416	$48.36	01/26/17
Alaina Bokee Generazio	3710185458	$22.14	12/06/16
Alan Alexander Flores	3710244145	$30.68	12/19/18
Alan Edward Reed	3710220534	$58.26	03/15/18
Alan Ilon Young	3710146994	$22.14	07/29/15
Alan S Krasner	3710279096	$20.78	03/19/20
Alan Sung Yool Kim	3710241371	$20.78	11/15/18
Alana Rachel Butler	3710225908	$20.78	05/10/18
Alaric Vicencio Bermudez	3710154737	$38.84	10/29/15
Albert Terry Levy	3710166610	$47.04	04/06/16
Albert William Vanderzon	3710202907	$48.36	08/02/17
Alberto Ricardo Rodriguez	3710205567	$35.44	09/08/17
Alec Andrew Dawson	3710174160	$34.76	06/23/16
Alejandra Chumacero	3710248234	$20.78	02/21/19
Alejandro Antonio Navarro	3710154693	$34.00	10/29/15
Alejandro Garcia	3710200943	$65.44	06/30/17
Alejandro Lemos	3710232515	$46.02	08/03/18
Alejandro Raul Calderon	3710198843	$32.04	06/14/17
Alejandro Reyes	3710206669	$30.00	09/25/17
Alejandro Roberto Valencia	3710200336	$32.04	06/28/17
Alejandro Sanchez Hernandez	3710142444	$33.40	05/27/15
Alejandro Tello	3710189698	$20.10	02/17/17
Alex Benjaminross Abrantes	3710174647	$20.10	06/28/16
Alex David Johnson	3710191101	$72.24	03/01/17
Alex Grant	3710241959	$25.50	11/20/18
Alex Ontiveros	3710247197	$54.18	02/07/19
Alex Snow	3710192358	$24.18	03/21/17
Alex Wong	3710269585	$20.78	11/06/19
Alexander Billy Phousirith	3710142910	$20.78	06/05/15
Alexander Chukung	3710274709	$20.78	01/23/20
Alexander Cruz Gonzalez	3710251463	$45.00	03/27/19
Alexander Fedorovich Kozhevnikov	3710234855	$20.44	08/30/18
Alexander Francisco Puron	3710185980	$46.02	12/15/16
Alexander James Jolly	3710155857	$30.00	11/10/15
Alexander Kenji Smidt	3710223373	$204.48	04/12/18
Alexander Kiet Tran	3710263934	$20.78	08/29/19
Alexander Neil Potters	3710278497	$34.76	03/12/20
Alexander Ryan Deseelhorst	3710158414	$46.02	12/21/15
Alexander Shane Dorado	3710147667	$40.20	08/05/15
Alexander Sky Rosengarten	3710138073	$51.08	04/03/15
Alexander Stanley Hume	3710240336	$34.76	10/31/18
Alexandra Cuevas	3710227138	$20.78	05/23/18
Alexandra Rose Seldin	3710261629	$33.40	08/01/19
Alexandre Giancarlo Pomerleau	3710266259	$45.64	09/26/19
Alexas Victoria Williamson	3710186680	$41.56	12/23/16
Alexis Isabel Quinonez	3710196256	$40.88	05/10/17
Alexis Marie Jaurigue Soliven	3710211480	$22.82	11/28/17
Alexis Monique Alanizarroyo	3710270324	$32.04	11/14/19
Alexis Nicole Braxton	3710276571	$60.00	02/13/20
Alexis Peraza Mendoza	3710155934	$34.08	11/10/15
Alfonso Carmona	3710150560	$21.08	09/14/15
Alfredo Alvarez	3710256286	$48.06	05/23/19
Alfredo Dela Cruz Horlador	3710157909	$23.50	12/11/15
Ali Karbassi	3710182713	$45.64	10/26/16
Alicia Dawn Miller	3710156119	$139.04	11/10/15
Alicia Lopez	3710142578	$128.16	05/27/15
Alicia Torrescanderobinsonb	3710270502	$183.70	11/14/19
Alida Hermina Gongora	3710222442	$35.44	04/05/18
Alina R Mendez	3710234273	$30.00	08/23/18

NAME	CHECK NUMBER	AMT.	ISSUE DATE
Alise Danielle Osmun	3710261049	$60.00	07/23/19
Alison Carole Nutt	3710161890	$45.64	02/10/16
Alison Claire Puente-Douglass	3710240412	$55.20	10/31/18
Alison Erin Ritchie	3710218437	$30.00	02/23/18
Allan Lee Figi	3710234507	$120.00	08/23/18
Allen Egustisa Ebbat	3710174725	$35.44	06/28/16
Allycia June Merkley	3710264754	$145.08	09/05/19
Allysene Janette Watson	3710228692	$58.26	06/15/18
Alma Rocio Montelong Fullah	3710182693	$45.00	10/26/16
Alvin R Griffin	3710246704	$20.78	01/30/19
Amal Rhiannon Gebaralamb	3710263946	$21.46	08/29/19
Amanda Elizabeth Easton	3710182605	$21.46	10/26/16
Amanda Jean Haddock	3710214221	$49.08	12/29/17
Amanda Louisa Bergara	3710238118	$48.06	10/03/18
Amanda Lynn Cummins	3710190337	$25.54	02/23/17
Amanda Lynn Portillo	3710242918	$33.40	12/05/18
Amanda Rose Blommaert	3710221035	$50.10	03/21/18
Amber Ann Wasson	3710221579	$20.40	03/28/18
Amber Brooke Morris	3710151450	$36.12	09/24/15
Amber Nicole Myrick	3710177450	$70.88	08/11/16
America Sandy Lopez	3710172331	$92.04	06/07/16
Amir Sebtain Vajid	3710274861	$45.00	01/23/20
Amisha Vishal Bodiwala	3710172587	$38.08	06/08/16
Amr Elsheikh	3710166642	$55.20	04/06/16
Amy Evonne Whitman	3710161462	$69.52	02/03/16
Amy Jaimes	3710148172	$60.00	08/14/15
Amy Lynn Mckinley	3710212195	$20.78	12/05/17
Amy Rae Perry Merrow	3710182668	$36.12	10/26/16
Amy Renee Stelly	3710226753	$34.04	05/21/18
Amy Sue Hamme	3710148732	$38.16	08/20/15
Amy Terrill	3710145256	$265.68	06/29/15
Ana G Arce	3710143833	$64.26	06/11/15
Ana L Estrada Perez	3710181264	$61.36	10/05/16
Ana Ruiz Garcia	3710223023	$21.46	04/12/18
Ana Theresa Cruz Barr	3710174149	$34.08	06/23/16
Anastasia Beltran	3710256510	$30.00	05/30/19
Anastasia Farber Osbrink	3710183679	$21.46	11/09/16
Anastasia Igorevna Kurnikova	3710269003	$30.00	10/31/19
Andrea Annette Jackson	3710251494	$49.08	03/27/19
Andrea April Lujan	3710194734	$33.40	04/20/17
Andrea Arreola	3710227226	$49.08	05/23/18
Andrea Avilespadilla	3710144973	$35.44	06/29/15
Andrea Elizabeth Miekina	3710171173	$30.68	05/24/16
Andrea Lee Carney	3710166468	$34.08	04/06/16
Andrea Maria Jimenez	3710225460	$80.70	04/30/18
Andrea Mary Bussey	3710154653	$30.00	10/29/15
Andrea Mckinna Allen	3710223811	$45.00	04/19/18
Andrea Raquel Sardina	3710218587	$76.16	02/23/18
Andrea Renee Millerfay	3710215291	$23.66	01/25/18
Andres David Lopezimmer	3710226663	$20.78	05/21/18
Andres Rafael Derojasroger	3710256604	$42.92	05/30/19
Andrew Amador Diaz	3710209157	$30.68	10/25/17
Andrew Arthur Peterson	3710189303	$48.36	02/09/17
Andrew Bright Moore	3710182594	$20.78	10/26/16
Andrew Christopher Workman	3710200300	$25.88	06/28/17
Andrew Daniel Dressler	3710209768	$38.84	11/01/17
Andrew Gordon Beall	3710246212	$46.02	01/25/19
Andrew J Shadlak	3710179970	$30.68	09/20/16
Andrew Jacob Beltran	3710246832	$54.18	01/30/19
Andrew James Falk	3710157923	$27.20	12/11/15
Andrew Jiang Wilkinson	3710244758	$38.84	12/26/18
Andrew John Lindsay	3710212849	$23.16	12/12/17
Andrew Joseph Trecroce	3710196147	$21.46	05/10/17
Andrew Lawrence Dorko	3710259368	$23.16	07/02/19
Andrew Lawrence Eagleson	3710234308	$34.76	08/23/18
Andrew Loren Hutchinson	3710232627	$81.72	08/03/18
Andrew Michael Roth	3710158841	$21.46	12/23/15
Andrew Miller Akman	3710252464	$20.44	04/11/19
Andrew Paul Boyer	3710204382	$20.44	08/22/17
Andrew Peter Kern	3710142946	$24.18	06/05/15
Andrew Richard Sorensen	3710228584	$21.46	06/15/18
Andrew Robert Amato	3710210171	$21.12	11/09/17
Andrew Roberts	3710197742	$20.78	05/11/17
Andrew Schilling	3710266139	$20.78	09/26/19
Andrew Seneker Cole	3710223949	$21.46	04/19/18
Andrew Tam Cong Dao	3710196443	$85.84	05/10/17
Andrew Tony Nguyen	3710187856	$53.16	01/19/17
Andrew William Benton	3710141233	$55.20	05/15/15
Andrez Morfin	3710278033	$32.72	03/05/20
Andrius Algirdas Mockus	3710168827	$36.12	04/28/16
Andy Waiyee Fung	3710249239	$22.14	03/06/19
Angel Manuel Febus	3710160959	$88.60	01/27/16
Angel Manuel Febus	3710230297	$53.16	06/26/18
Angel Rodarte	3710185607	$60.00	12/06/16
Angel Salazar Andrade	3710200908	$60.00	06/30/17
Angela Catherine Borgman	3710241414	$23.50	11/15/18
Angela Ladell Robinson	3710146218	$114.52	07/15/15
Angela Laura Fitzmaurice	3710162084	$110.40	02/10/16
Angela Lynn Hunt	3710238604	$24.18	10/10/18
Angela Wu	3710262300	$64.38	08/08/19
Angelica Valenton	3710194060	$52.14	04/13/17
Angelique Deluz	3710208211	$27.20	10/11/17

NAME	CHECK NUMBER	AMT.	ISSUE DATE
Angie Ann Mattie	3710173284	$21.80	06/16/16
Anita Ruth Lynn Whittington	3710277715	$210.00	02/27/20
Ann Carolyn Mccormack	3710249593	$96.72	03/06/19
Ann Louise Jones	3710147164	$61.32	07/29/15
Ann M Kendall	3710237827	$20.10	10/03/18
Anna Catherine Schnell	3710269601	$21.46	11/06/19
Anna Jean Woldow Bradford	3710182641	$29.62	10/26/16
Anna Leigh Schrag	3710276009	$36.12	02/06/20
Anna Lizza A Reynon	3710237165	$20.78	09/25/18
Anna Lynn Romero	3710271749	$107.30	11/26/19
Anna Marie Prostrollo	3710182785	$61.32	10/26/16
Anna Michele Younce	3710262152	$26.90	08/08/19
Anna My Vu	3710171450	$45.64	05/24/16
Anna Tran	3710195240	$30.00	04/26/17
Anne Elizabeth Fitzgerald	3710248774	$30.00	02/27/19
Anneke Christine Harrisjones	3710152332	$81.72	09/30/15
Annelise Geraldine Thieblemont	3710193068	$47.04	03/28/17
Annette Almirol Damron	3710237173	$21.46	09/25/18
Annette Christine North	3710256963	$22.82	06/05/19
Annette Mcfeaters Fargo	3710225229	$22.48	04/30/18
Annmarie Estacio Mendoza	3710169874	$34.76	05/12/16
Anthony Balistrieri	3710217742	$30.00	02/16/18
Anthony Bo Winterburn	3710168145	$33.40	04/22/16
Anthony Cha Phong Vue	3710205609	$45.00	09/08/17
Anthony Charles Vanhorn	3710258056	$132.08	06/19/19
Anthony Edward Doan	3710151475	$40.88	09/24/15
Anthony Everette Johnson	3710198935	$39.52	06/14/17
Anthony Gerald Alvarado	3710159738	$33.40	01/14/16
Anthony John Podegracz	3710235058	$45.00	08/30/18
Anthony Raphael Bonello	3710209173	$32.72	10/25/17
Anthony Vivo Custodio	3710215437	$67.44	01/25/18
Anthony Wayne Thorpe	3710158470	$69.52	12/21/15
Antonina Vakhrusheva Henderson	3710223228	$60.00	04/12/18
Antwan Lamar Jones	3710214814	$35.44	01/19/18
Apolo Morales	3710268939	$20.78	10/31/19
April Delores Cash	3710244096	$22.82	12/19/18
April May Toussant	3710249229	$21.46	03/06/19
April Ollero	3710210731	$36.80	11/14/17
April Roberts Flynn	3710191919	$45.64	03/15/17
April Tah Cha	3710253452	$132.94	04/17/19
Araceli M Ruiz	3710149726	$32.04	09/04/15
Aram Assadour Sarkissian	3710247118	$20.44	02/07/19
Aratiya Karasin Lusk	3710196287	$49.08	05/10/17
Archibald A Dizon	3710218609	$92.00	02/23/18
Ariana N Tringali	3710215278	$22.38	01/25/18
Ariel Janine Sauln	3710178840	$60.00	08/31/16
Arjay Espineli Ruaya	3710209105	$20.78	10/25/17
Armando Godinez	3710218800	$20.40	02/27/18
Armando J Bravo	3710240305	$27.20	10/31/18
Armando Manuel Ordonez	3710218869	$32.04	02/27/18
Armond Lorenzo Love	3710237357	$60.00	09/25/18
Arnold G Silva	3710184331	$75.00	11/15/16
Arpad Kovacs	3710229397	$40.88	06/21/18
Arrell Willingham	3710153629	$53.16	10/14/15
Artem Kliatchko	3710186012	$55.20	12/15/16
Arthur Charles Evins	3710194666	$23.50	04/20/17
Arturo D Crespo	3710257865	$20.44	06/19/19
Asa Kristina Preston	3710142460	$37.48	05/27/15
Ashlee E Rodgers	3710270288	$21.12	11/14/19
Ashlen Daney Stewart	3710209790	$47.00	11/01/17
Ashley Caresse Remigio	3710264688	$46.02	09/05/19
Ashley D Stecher	3710173341	$30.68	06/16/16
Ashley Elizabeth Hudsonhines	3710149734	$32.72	09/04/15
Ashley Elizabeth Santiago	3710171660	$81.80	05/24/16
Ashley Nicole Carter	3710158932	$48.06	12/23/15
Ashley Renee Trejo	3710170010	$56.22	05/12/16
Ashley Seynoia Ford	3710239681	$29.62	10/24/18
Atarah Anbar	3710259347	$21.46	07/02/19
Athena Annette Miller	3710184217	$35.44	11/15/16
Audra L Bristol	3710266136	$20.44	09/26/19
Audrey Lee Dill	3710175261	$32.04	07/07/16
Austin C Rist	3710269143	$165.00	10/31/19
Austin Edward Hatid Chua	3710228358	$90.30	06/07/18
Austin Hale	3710268941	$20.78	10/31/19
Austin Michael Potts	3710171727	$120.00	05/24/16
Austin Nicholas Farrar	3710274141	$62.34	01/16/20
Avelina Nina Hughes	3710268952	$21.46	10/31/19
Avery Moore Throop	3710237467	$102.20	09/25/18
Ayrton Javier Vieyra	3710221031	$48.06	03/21/18
Babatunde Oluwatoyin Ogunsaju	3710176423	$21.46	07/26/16
Bailey Elizabeth Baughman	3710180817	$171.64	09/28/16
Barbara Anne Fletcher	3710216203	$36.26	02/02/18
Barbara Anne Harding	3710231773	$64.08	07/20/18
Barbara Jeanne Banks	3710152765	$23.50	10/06/15
Barbara Jo Mcconaghy	3710144336	$56.22	06/19/15
Barbara Joan Lanese	3710161387	$38.16	02/03/16
Barbara Y Gomezviramontes	3710249324	$34.08	03/06/19
Barbra Jean Laplante	3710161276	$20.44	02/03/16
Barrett Livings Holt	3710156540	$45.00	11/19/15
Barry Alan Stults	3710174301	$92.04	06/23/16
Barry Young	3710237445	$90.00	09/25/18
Belinda Lorraine Wilson	3710203772	$22.14	08/17/17

NAME	CHECK NUMBER	AMT.	ISSUE DATE
Benjamin Archie Wahlquist	3710169825	$23.16	05/12/16
Benjamin Hunter Moores	3710142402	$23.50	05/27/15
Benjamin M Moore	3710232996	$49.08	08/09/18
Benjamin Pierce Readler	3710200351	$33.40	06/28/17
Benjamin Richard Robertson	3710275323	$32.72	01/30/20
Benjamin Robert Curry	3710217919	$165.00	02/16/18
Benjamin Tom Statz	3710194859	$47.00	04/20/17
Bernardo Maximiliano Gardunoarreola	3710150789	$51.08	09/14/15
Beth Henry Johnson	3710202359	$36.12	07/27/17
Bettina Delafuente Raya	3710182607	$21.46	10/26/16
Bettina Samaras	3710228073	$61.32	06/06/18
Betty Anne Bennettravin	3710234854	$20.10	08/30/18
Beverly Ann Coalson	3710161418	$46.02	02/03/16
Bhupathi Suppala	3710261715	$68.46	08/01/19
Bianca Brooke Cuer	3710160928	$65.44	01/27/16
Bill Lawrence Burton	3710257986	$60.00	06/19/19
Blake James Zoeckler	3710141032	$20.78	05/15/15
Blessilda Labuguen	3710237898	$22.82	10/03/18
Bobbe Lee Burch	3710150108	$30.68	09/09/15
Bobbie Morales Domingo	3710201838	$45.00	07/20/17
Bobby Joe Willis	3710173486	$54.18	06/16/16
Bonny Lynn Fournierarney	3710247907	$75.00	02/14/19
Brad Aaron Melton	3710225456	$77.68	04/30/18
Brad Cai	3710235495	$22.82	09/07/18
Brad Lee Bushey	3710166419	$30.00	04/06/16
Braden Michael Trumper	3710188739	$30.00	01/31/17
Bradley Dean Schroeder	3710262244	$48.06	08/08/19
Bradley James Tvedt	3710182696	$45.00	10/26/16
Bradley Pietrzak	3710161963	$66.42	02/10/16
Bradley William Story	3710176474	$35.44	07/26/16
Brandon Eric Hansen	3710240365	$45.00	10/31/18
Brandon James Richards	3710256331	$74.96	05/23/19
Brandon Jon Yerkes	3710147190	$75.00	07/29/15
Brandon Kyletalavera Garrido	3710196136	$20.78	05/10/17
Brandon L Nguyen	3710249270	$30.00	03/06/19
Brandon Lishtcould Alto	3710143083	$50.10	06/05/15
Brandon Matthew Gamet	3710149198	$33.40	08/26/15
Brandon Thien Thai	3710260967	$30.00	07/23/19
Brandon Tyler Driscoll	3710239679	$26.22	10/24/18
Brandon Vincent Santos	3710161992	$75.00	02/10/16
Branton Robert Horsley	3710268147	$116.52	10/17/19
Breana Lorae John	3710146189	$79.04	07/15/15
Brenda Faye Nelson	3710244740	$32.72	12/26/18
Brenda Gayle Godbolt	3710164244	$29.24	03/10/16
Brenda J Tan	3710181155	$21.12	10/05/16
Brenda Jean Swiderski	3710215325	$31.84	01/25/18
Brenda Teresa Parmenter	3710149751	$35.44	09/04/15
Brendalee Azucar Ibave	3710247159	$37.48	02/07/19
Brendan Michael Mehaffy	3710144876	$30.00	06/29/15
Brennen John Ghianni	3710152081	$21.12	09/30/15
Brent Neil Rosier	3710194737	$33.40	04/20/17
Bret Andrew Frederick	3710241013	$41.56	11/08/18
Bret Madison Theis	3710156045	$53.80	11/10/15
Brett Ahlon Eskandanian	3710150655	$34.76	09/14/15
Brian Alexis Ortizroman	3710235568	$45.00	09/07/18
Brian Austin Henry	3710186719	$48.62	12/23/16
Brian Buterbaugh	3710165539	$21.46	03/24/16
Brian Christopher Gordon	3710173381	$34.76	06/16/16
Brian David Amato	3710238563	$20.44	10/10/18
Brian David Phillips	3710157069	$22.82	12/04/15
Brian E Crook	3710230025	$20.78	06/26/18
Brian Eugene Free	3710237419	$76.70	09/25/18
Brian James Hallack	3710189704	$20.78	02/17/17
Brian John Birchler	3710242826	$20.78	12/05/18
Brian Joseph Laney	3710219689	$22.82	03/08/18
Brian Matilde Ybarra	3710236005	$30.68	09/13/18
Brian P Ferguson	3710277180	$105.00	02/20/20
Brian Richard Castellini	3710179922	$22.48	09/20/16
Brian Roggeman	3710210189	$23.16	11/09/17
Brian Steutel	3710164957	$29.28	03/17/16
Brian Thomas Page	3710172569	$30.00	06/08/16
Brian Timmins Rickling	3710277657	$60.00	02/27/20
Brian Timothy Coullahan	3710185897	$21.46	12/15/16
Brian Timothy Coullahan	3710256705	$64.38	05/30/19
Brian Victor Ellis	3710164183	$20.78	03/10/16
Brian Walton Mccaskill	3710201706	$20.78	07/20/17
Briana Mcneilly Cornelius	3710235487	$21.46	09/07/18
Briana Michelle Bevill	3710168241	$59.28	04/22/16
Brianna Ashley Daum	3710139348	$20.78	04/23/15

NAME	CHECK NUMBER	AMT.	ISSUE DATE
Bruce John Lopez	3710168763	$28.56	04/28/16
Bryan Frank Moss	3710247772	$40.88	02/14/19
Bryan Matthew Woods	3710255220	$20.78	05/16/19
Bryan Nicholas Brown	3710208149	$20.78	10/11/17
Bryant Adam Force	3710232081	$22.82	07/25/18
Bryant Edward Wheatley	3710227311	$81.80	05/23/18
Bryant Keith Forsgren	3710232466	$30.00	08/03/18
Brynn Nichole Tate	3710146200	$88.60	07/15/15
Cacey James Black	3710235637	$62.72	09/07/18
Cade Matthew Walker	3710260522	$27.92	07/18/19
Cailin J Treseder	3710271096	$45.00	11/21/19
California Catchillar Lopez	3710223946	$20.78	04/19/18
California Catchillar Lopez	3710237372	$62.34	09/25/18
Calvin E Hill	3710182578	$20.40	10/26/16
Calvin Shing-Yiu Poon	3710201858	$46.02	07/20/17
Cambria Janell Neal	3710158859	$22.14	12/23/15
Camerino Rodriguez Machado	3710246802	$45.00	01/30/19
Cameron Douglas Gary	3710201887	$50.10	07/20/17
Camille Isabelle Ginyard	3710223840	$47.04	04/19/18
Candace Elizabeth Anderson	3710280375	$23.50	06/19/20
Candace I Sprott	3710213481	$37.48	12/21/17
Candace Michelle Slazak	3710258600	$21.46	06/25/19
Cara Suzanne Weston	3710171185	$30.94	05/24/16
Carl Anthony Sabas	3710277994	$23.50	03/05/20
Carl Elliott Mcfarland	3710230174	$35.44	06/26/18
Carlisle Coolidge Lewis	3710172191	$30.00	06/07/16
Carlos A Mora	3710203840	$36.80	08/17/17
Carlos Alberto Ayala	3710175132	$32.72	07/01/16
Carlos Fernando Salmeron	3710264576	$22.14	09/05/19
Carlos Isidro Cantera	3710249266	$29.92	03/06/19
Carlos Silvestre Zamudio	3710183342	$60.00	11/03/16
Carlos Tze Chao Lin	3710150100	$30.00	09/09/15
Carlton Dale Cherry	3710222571	$38.76	04/05/18
Carol Ann Delsignore	3710254916	$41.56	05/08/19
Carol Howell Ott	3710211876	$34.08	11/30/17
Carol Livingston Watkins	3710229395	$39.52	06/21/18
Carol Lynn Byrnes	3710250017	$22.14	03/12/19
Carole Ann Bressette	3710202790	$21.46	08/02/17
Carolejoseph Delapena Cuenco	3710271022	$21.46	11/21/19
Carolyn Ann Scherr	3710174228	$48.06	06/23/16
Carolyn Coleman Zollars	3710155782	$20.44	11/10/15
Carolyn Downs Decker	3710220336	$24.18	03/15/18
Carolyn Nguyen	3710251396	$30.00	03/27/19
Carolyn Owens	3710194729	$32.72	04/20/17
Carolynne Michelle Edrington	3710147726	$61.32	08/05/15
Carrie Anne Mayer	3710278673	$87.20	03/12/20
Carrie Lynn Brill	3710155205	$34.00	11/04/15
Casey Irene Kaur Singh	3710182626	$23.50	10/26/16
Casie Bayan Rivor	3710147708	$53.16	08/05/15
Cassandra Briane Winkowski	3710194704	$32.04	04/20/17
Catherine Ann Farquhar	3710153541	$30.00	10/14/15
Catherine Ann Mcguckin Hanson	3710189718	$22.14	02/17/17
Catherine Apsay Paris	3710279238	$85.20	03/19/20
Catherine Marie Adleywhiteaker	3710228586	$21.46	06/15/18
Catherine Mary Elias	3710150702	$38.84	09/14/15
Cecelia Michelle Marquez	3710237223	$33.40	09/25/18
Cecil Steed	3710138010	$36.12	04/03/15
Cecilia Manalo Pilpa	3710266176	$30.00	09/26/19
Cedric Adams	3710178283	$35.44	08/24/16
Cedric Arben Raboteau	3710143132	$70.88	06/05/15
Cedric Arben Raboteau	3710183817	$53.16	11/09/16
Celenia Jensen	3710199689	$68.46	06/20/17
Celine Beaupre	3710262756	$41.56	08/15/19
Chanelle L Castaneda-Cummings	3710240441	$70.88	10/31/18
Changzai Ren	3710241416	$23.50	11/15/18
Charese R Brooker	3710260471	$21.12	07/18/19
Charleen Pearl Carnes	3710219005	$104.28	02/27/18
Charlene Joann Ellington	3710175252	$23.50	07/07/16
Charles Anthony Ramos	3710278598	$52.14	03/12/20
Charles Dean Powell	3710237933	$27.54	10/03/18
Charles Drew Frishberg	3710193889	$21.46	04/13/17
Charles Edward Wilson	3710268953	$21.46	10/31/19
Charles Fredric Duncan	3710245483	$34.76	01/15/19
Charles John Hilley	3710187029	$48.06	12/29/16
Charles Leslie Williams	3710139571	$165.00	04/23/15
Charles Michael Xaudaro	3710274753	$22.82	01/23/20
Charles Theodore Faust	3710247909	$75.00	02/14/19
Charlotte Anna Casagrand	3710211897	$39.52	11/30/17
Charlotte Anne Shean	3710165697	$41.56	03/24/16
Charlotte Anne Turhollow	3710153046	$105.00	10/06/15
Chase Robert Mcallister	3710239051	$20.44	10/18/18
Chelsea Anne Cummings	3710141275	$69.52	05/15/15
Chelsey Marie Gonzales	3710228723	$61.32	06/15/18
Cherie Renee Ontiveros	3710199023	$56.22	06/14/17
Cheryl Ann Davisharrison	3710188714	$21.46	01/31/17
Cheryl Ann Titsworth	3710175952	$34.08	07/19/16
Cheryl Renae Goin	3710259936	$150.22	07/11/19
Cheryl Renee Correia	3710244724	$25.84	12/26/18
Chester Andrew Gorman	3710204014	$117.50	08/17/17
Cheyenne C Mcmunn	3710219654	$21.12	03/08/18
Cheyenne Dominic Ciotti	3710237258	$45.00	09/25/18
Chingyuan Tsai	3710176909	$30.00	08/04/16
Chito Bong Favis Carabeo	3710212594	$23.46	12/12/17
Chito Pimentel Cabauatan	3710225911	$20.78	05/10/18
Chloe Alexandria Nolasco	3710272457	$26.90	12/12/19
Chong Min Kim	3710142040	$61.36	05/26/15
Chris Eric Chisolm	3710226898	$77.68	05/21/18
Chrisbobet Odon Buenavista	3710155821	$22.14	11/10/15
Christa Marie Weller	3710199494	$26.90	06/20/17
Christal Lynn Hayes	3710266201	$32.72	09/26/19
Christian Esquivel	3710239151	$42.20	10/18/18
Christian Gabriel Prado	3710266881	$32.04	10/03/19
Christian Lloyd Mcchesney	3710161283	$20.78	02/03/16
Christian Picache Malaluan	3710220945	$26.90	03/21/18
Christian Rebosura Torculas	3710166730	$73.60	04/06/16
Christianna Janelle Beckett	3710165116	$105.00	03/17/16
Christine Ann Glathe	3710240404	$53.16	10/31/18
Christine Ann Serbia	3710241363	$20.44	11/15/18
Christine Elaine Rhodes	3710250044	$23.50	03/12/19
Christine Elizabeth Isbell	3710272556	$49.08	12/12/19
Christine Lea Madarang	3710199516	$32.04	06/20/17
Christine Louise Fallon	3710145112	$52.14	06/29/15
Christine Marie Tiemeyer	3710179299	$55.20	09/08/16
Christine Nhumai Ngo	3710192325	$20.78	03/21/17
Christine Noelle Maggio	3710161306	$22.82	02/03/16
Christine Pan Muzquiz	3710152853	$34.76	10/06/15
Christopher A Nary	3710254442	$35.44	05/01/19
Christopher A Rice	3710172277	$45.64	06/07/16
Christopher Adam Ott	3710183257	$22.82	11/03/16
Christopher Agnes	3710144985	$36.12	06/29/15
Christopher Akira Sizemore	3710206849	$75.00	09/25/17
Christopher Alan Booth	3710235537	$34.08	09/07/18
Christopher Anthony Banda	3710161831	$35.44	02/10/16
Christopher Antonio Watkins	3710253783	$21.76	04/22/19
Christopher B Lew	3710217065	$90.00	02/08/18
Christopher Bernard Manning	3710227419	$20.78	05/24/18
Christopher Charles Litvin	3710168961	$90.00	04/28/16
Christopher Dana Charles	3710230314	$58.26	06/26/18
Christopher David Hathaway	3710205494	$30.00	09/08/17
Christopher Dean Anderson	3710258716	$34.08	06/19/19
Christopher Eugene Beausang	3710157419	$70.38	12/04/15
Christopher J Mullin	3710273326	$33.02	12/24/19
Christopher James Cooperchadwick	3710209754	$35.44	11/01/17
Christopher James Harrer	3710238047	$38.84	10/03/18
Christopher James Warren	3710275294	$30.00	01/30/20
Christopher Jeremy Brandley	3710163206	$38.84	02/25/16
Christopher John Addington	3710230825	$24.18	07/09/18
Christopher John Perry	3710160192	$33.40	01/22/16
Christopher John Thibault	3710175901	$24.52	07/19/16
Christopher Joseph Killen	3710195298	$36.12	04/26/17
Christopher Mark Romine	3710156011	$45.00	11/10/15
Christopher Maurice Tompkins	3710257948	$45.00	06/19/19
Christopher Michael Bardin	3710263429	$42.92	08/22/19
Christopher Michael Graham	3710179281	$47.04	09/08/16
Christopher Michael Kausen	3710268512	$21.46	10/23/19
Christopher Michael Maceyko	3710158522	$92.64	12/21/15
Christopher Michael Seat	3710260491	$22.82	07/18/19
Christopher Miles Tousant	3710176895	$25.54	08/04/16
Christopher N R Roberts	3710257949	$45.00	06/19/19
Christopher Noel Reyes	3710227838	$44.96	05/31/18
Christopher Paul Joy	3710157972	$37.48	12/11/15
Christopher R Kayton	3710212962	$36.12	12/12/17
Christopher Reid Andersen	3710277973	$20.78	03/05/20
Christopher Robert Ward	3710278559	$45.64	03/12/20
Christopher Stephen Cisek	3710174172	$36.12	06/23/16
Christopher Ward Watson	3710252519	$23.50	04/11/19
Christopher Warren Perrine	3710223120	$38.84	04/12/18
Christopher Wayne Garrett	3710213523	$51.12	12/21/17
Christy Kay Stewart	3710219699	$23.50	03/08/18
Christy Kelly Gerould	3710257422	$36.80	06/12/19
Chrizedizon Del Paz Diaz	3710152164	$32.04	09/30/15
Chyrl Lyne Howard	3710212968	$38.84	12/12/17
Cindi M Consigli	3710205495	$30.00	09/08/17
Cindi M Consigli	3710266178	$30.00	09/26/19
Claire Whitney Hendrix	3710214275	$74.96	12/29/17
Claudia Veliz	3710244726	$27.20	12/26/18
Clay Ellis Faber	3710174222	$46.02	06/23/16
Clayton E Krickbaum	3710241438	$30.00	11/15/18
Cliff M Gager	3710170018	$58.56	05/12/16
Clifford A Kaiser	3710269887	$70.88	11/06/19
Clifford Calinao Calahate	3710201841	$45.00	07/20/17
Clinton Howard Richards	3710194861	$47.00	04/20/17
Cody Allan Gallagher	3710242893	$30.00	12/05/18
Cody Behnke	3710265642	$21.46	09/19/19
Cody Carl Barnes	3710192345	$22.48	03/21/17
Colin Andrew Black	3710168695	$20.44	04/28/16
Colin David Mcdonell	3710153635	$59.84	10/14/15
Colin Peter Recksieck	3710253943	$73.60	04/22/19
Colleen Ann Lawler	3710221673	$30.00	03/28/18
Colleen Claire Plecha	3710196264	$42.92	05/10/17
Colleen Mary Dillon	3710239921	$152.64	10/24/18
Constantina Floros Wright	3710231129	$73.60	07/09/18
Corinda Renee Lombardi	3710238599	$23.16	10/10/18
Corinne Frances Higgins	3710166421	$30.00	04/06/16
Corinne Zophia Morris	3710152734	$21.46	10/06/15
Corinne Zophia Morris	3710239077	$21.76	10/18/18
Corrella Carmlette Brown	3710162634	$23.16	02/23/16
Cortney M Toler	3710168724	$21.46	04/28/16
Cory Jay Richards	3710204399	$21.46	08/22/17
Cory Joseph Malstrom	3710275878	$20.78	02/06/20
Courtney Leigh Timmerwilke	3710275862	$20.44	02/06/20
Courtney Nicole Juskie	3710245444	$25.54	01/15/19
Courtney Strand	3710197797	$36.12	05/31/17
Craig Alan Waldrop	3710240438	$68.46	10/31/18
Craig Allen Platt	3710164252	$30.00	03/10/16
Craig Byron Mcnulty	3710203391	$33.40	08/10/17
Craig Carlton Davis	3710171107	$30.00	05/24/16
Craig Wayne Perkins	3710238587	$21.80	10/10/18
Cresta Eshawna Kirkwood	3710277004	$30.00	02/20/20
Crisanto Santos Sebastian	3710148694	$33.40	08/20/15
Cristal Gonzalez Ortiz	3710227371	$150.00	05/23/18
Cristian Guillen Gomez	3710260523	$29.62	07/18/19
Cristin Gail Simpson	3710155281	$48.06	11/04/15
Cristina A Byrne	3710242946	$42.92	12/05/18
Cristina Lilia Shoukry	3710208696	$32.72	10/17/17
Crystal Monique Jacobsen	3710147629	$33.40	08/05/15
Cullen R Barile	3710195270	$33.40	04/26/17
Curtis David Ellison	3710225276	$30.00	04/30/18
Cynthia A Perez	3710150082	$21.46	09/09/15
Cynthia Alonso Fulinara	3710169847	$30.68	05/12/16
Cynthia Ann Jackson	3710137943	$23.46	04/03/15
Cynthia Ann Robinson	3710235162	$105.00	08/30/18
Cynthia Ann Stoke	3710221041	$51.12	03/21/18
Cynthia H Wang	3710184187	$30.00	11/15/16
Cynthia Louise Forsberg	3710190322	$22.48	02/23/17
Cynthia Natalie Navarro	3710144889	$30.68	06/29/15
Cynthia Nereida Castillo	3710243082	$128.16	12/05/18
Cynthia Yesenia Figueroahawkins	3710150114	$32.04	09/09/15
Dale Kenneth Buckels	3710171226	$33.40	05/24/17
Dalila Yuhas Mendivil	3710238721	$69.52	10/10/18
Dallas Arthur Marx	3710214825	$36.12	01/19/18
Damian Sifuentes	3710210300	$56.22	11/09/17
Damien Michel Masson	3710222451	$38.84	04/05/18
Damion C Moore	3710208390	$86.90	10/11/17
Damon Bradley Cook	3710267928	$24.18	10/17/19
Dan Ho	3710277697	$83.12	02/27/20
Dana Damelio	3710256652	$47.04	05/30/19
Dana Jay Thomason	3710196170	$23.12	05/10/17
Dana Rabun Wilcox	3710257407	$33.40	06/12/19
Danette Renee Prsha	3710200414	$45.00	06/28/17
Dangran Derek Jin	3710260501	$24.18	07/18/19
Daniel A Koenig	3710192394	$32.72	03/21/17
Daniel Anthony Ginn	3710252604	$36.12	04/11/19
Daniel Arnold Mohn	3710278034	$32.72	03/05/20
Daniel Christopher Doran	3710157295	$45.00	12/04/15
Daniel Christopher Vanpelt	3710228634	$38.16	06/15/18
Daniel David Wood	3710191496	$34.76	03/08/17
Daniel Eric Kinder	3710172194	$30.00	06/07/16
Daniel Eric Rider	3710147155	$58.26	07/29/15
Daniel Eric Williams	3710250688	$30.00	03/20/19
Daniel Eugene Everson	3710257900	$30.00	06/19/19
Daniel Glenn	3710162782	$45.64	02/23/16
Daniel Harry Lidbowitz	3710258603	$21.46	06/25/19
Daniel J Oshea	3710246771	$32.72	01/30/19
Daniel James Goodbody	3710169267	$22.82	05/05/16
Daniel James Hastings	3710166376	$21.46	04/06/16
Daniel James Rosie	3710272593	$80.70	12/12/19
Daniel Jason Riggs	3710164228	$23.50	03/10/16
Daniel Joel Garcia	3710274080	$45.00	01/16/20
Daniel Joseph Greenberg	3710198349	$66.80	06/06/17
Daniel Kieran Milloy	3710225289	$30.68	04/30/18
Daniel Laurence Breen	3710246096	$21.46	01/25/19
Daniel Lawrence Anderson	3710148655	$26.90	08/20/15
Daniel Louis Mckenna	3710239213	$122.64	10/18/18
Daniel Louis Rosen	3710232489	$38.84	08/03/18
Daniel Lucas Oien	3710223252	$61.36	04/12/18
Daniel Paul Hughes	3710271174	$90.00	11/21/19
Daniel Richard Miller	3710213452	$30.00	12/21/17
Daniel Rolbin Grannick	3710186732	$53.80	12/23/16
Daniel Soren Borg	3710202811	$22.82	08/02/17
Daniel Zachary Simon	3710186056	$65.44	12/15/16
Daniela Felix	3710247763	$37.48	02/14/19
Danielle Elizabeth Frantonius	3710188910	$125.44	01/31/17
Danielle Kristi Vincent Griffith	3710184974	$105.00	11/23/16
Danielle Robinson Yesland	3710246887	$92.00	01/30/19
Danielle White Barrett	3710236449	$20.78	09/19/18
Danika Loresto David	3710168107	$30.00	04/22/16
Danny Escalante	3710247764	$37.48	02/14/19
Danny Leroy Barley	3710194740	$33.40	04/20/17
Danny Tong	3710265085	$105.00	09/11/19
Dao Tri Vo	3710159742	$33.40	01/14/16
Darina Petrova Karaevrenska	3710164300	$33.40	03/10/16
Darissa Renee Russo	3710181225	$36.72	10/05/16
Darla Ann Kennedy	3710257610	$121.66	06/12/19
Darrell James Dalke	3710238128	$48.36	10/03/18
Darren Joseph Lagmay	3710181326	$106.32	10/05/16
Darren Vaughan Witt	3710203397	$35.36	08/10/17
Darrin William Clark	3710223179	$48.36	04/12/18
Darrius Nguyen Thompson	3710226987	$254.76	05/21/18
Darryl Gregory Korf	3710149667	$20.78	09/04/15
Daryl Lynn Brady	3710138058	$48.06	04/03/15
David A Billot	3710237199	$26.18	09/25/18
David Abraham Petkofsky	3710271518	$30.68	11/26/19
David Alexander Lutz	3710155246	$38.84	11/04/15
David Alexander Santillanasalinas	3710273176	$21.46	09/25/18
David Alfaro	3710166777	$114.52	04/06/16
David Alfonso Trujillo	3710148632	$20.78	08/20/15
David Allen Hatz	3710188422	$51.12	01/26/17
David Allen Shaffer	3710253312	$50.10	04/17/19
David Andrew Vela	3710267978	$35.44	10/17/19
David Arizpeosorio	3710253871	$46.02	04/22/19
David Barr Cavanaugh	3710237892	$22.14	09/03/18
David Benjamin Schlener	3710206100	$170.40	09/14/17
David C Connell	3710167228	$36.12	04/12/16
David Christopher Braddy	3710219711	$25.54	03/08/18
David Clement Tribolet	3710217916	$144.51	02/16/18
David Ellis Weatherstone	3710276998	$23.50	02/20/20
David Gonzalezfernandez	3710212274	$38.84	12/05/17
David Harry Womack	3710278401	$20.44	03/12/20
David Hugh Crean	3710161958	$64.38	02/10/16
David Ichun Lee	3710200292	$23.50	06/28/17
David Jacob Curran	3710181692	$30.00	10/14/16
David James Barbat	3710212876	$30.00	12/12/17
David James Edward Simmonds	3710198234	$23.16	06/06/17
David M Bradley	3710186068	$69.48	12/15/16
David Mcclain Burton	3710262711	$31.36	08/15/19
David Michael Amidon	3710189214	$33.40	02/09/17
David Michael Brewer	3710257970	$52.14	06/19/19
David Michael Daleo	3710249338	$34.76	03/06/19
David Michael Mcnees	3710186772	$70.72	12/23/16
David Nolan Benefield	3710217102	$128.56	02/08/18
David Nunez	3710205957	$20.44	09/14/17
David Patrick Ryan	3710275407	$48.36	01/30/20
David Paul Negrotto	3710203568	$239.20	08/10/17
David Paul Nyby	3710258021	$75.00	06/19/19
David Ralph Guebert	3710248752	$22.48	02/27/19
David Ray Jontow	3710139458	$45.64	04/23/15
David Ross Williams	3710174193	$41.56	06/23/16
David Salinas	3710171554	$59.28	05/24/16
David Samuel Hecht	3710193873	$20.78	04/13/17
David Scott Mattero	3710211711	$135.00	11/28/17
David T Marler	3710200527	$83.12	06/28/17
David Thomas Hubbard	3710187692	$20.78	01/19/17
David William Maske	3710230782	$20.78	07/09/18
David William Popp	3710145197	$81.72	06/29/15
David Winslow Brown	3710225580	$24.18	05/03/18
Davide Rizzo	3710250145	$45.00	03/12/19
Davis Bruce Gibson	3710270290	$21.46	11/14/19
Dawn Dee Gallegos-Elliott	3710158016	$50.10	12/11/15
Dawn Engelhaupt Rudolph	3710201745	$23.16	07/20/17
Dayna Delores Martinez	3710257912	$33.40	06/19/19
Dayna Gail Murphy	3710275264	$21.46	01/30/20
Dean Andrew Glidewell	3710141902	$30.00	05/26/15
Deanna J Alexander-Myers	3710178768	$45.00	08/31/16
Deanna Natsumi Inoko	3710234860	$20.78	08/30/18
Debasish Chowdhury	3710164255	$30.00	03/10/16
Debbie D Watry	3710143813	$60.00	06/11/15
Debbie Marie Arellano Williams	3710279189	$45.00	03/19/20
Debbie Sue Robinson	3710177390	$40.20	08/11/16
Debora Kay Vigil	3710152320	$62.34	09/30/15
Debora Kay Vigil	3710267523	$75.00	10/10/19
Deborah A Slottje	3710227408	$112.14	05/23/18
Deborah Ann Osborn	3710244159	$34.08	12/19/18
Deborah Gay Spindler	3710216882	$23.70	02/08/18
Deborah Jean Powers	3710226669	$20.78	05/21/18
Deborah Mae Williams	3710264562	$21.46	09/05/19
Debra Ann Gonzalez	3710176545	$77.68	07/26/16
Debra Ann Harleman	3710178203	$20.44	08/24/16
Debra Ann Villanueva	3710239623	$21.46	10/24/18
Debra Sue White	3710241508	$60.00	11/15/18
Declan Anthony Campbell	3710256259	$44.28	05/23/19
Deirdre Johanna Kehoe	3710171295	$36.12	05/24/16
Dejon N Harris	3710213616	$100.20	12/21/17
Delia Adrianna Martinez	3710251833	$21.46	04/03/19
Delilah Celi Lubag	3710142549	$72.24	05/27/15
Demetrius Jewel Monroe	3710212311	$53.16	12/05/17
Denis Mermod	3710154602	$20.78	10/29/15
Denise Elizabeth Meyer	3710196845	$53.16	05/17/17
Denise Georgine Dawe	3710179294	$53.16	09/08/16
Denne Ann Kuntz	3710271080	$30.00	11/21/19
Dennis Alan Greene	3710223813	$45.00	04/19/18
Dennis Brett Norby	3710275958	$30.00	02/06/20
Dennis James Heinrich	3710145722	$21.12	07/09/15
Dennis Michael Johnson	3710249277	$30.00	03/06/19
Dennis Parrish Chavez	3710149872	$69.52	09/04/15
Dennis Tak Dam	3710260602	$150.00	07/18/19
Denzel L Sipes	3710208231	$32.04	10/11/17
Derek Allen Fox	3710200889	$49.08	06/30/17
Derek James Arndt	3710209108	$20.78	10/25/17
Derek John Archer	3710218844	$24.48	02/27/18
Derek John Kay	3710162147	$150.22	02/10/16
Deshaun Antonio Cordova	3710197416	$38.84	05/23/17
Desiree Susan Grubisha	3710142030	$60.00	05/26/15
Destinie Lynn Gardnerstutz	3710209801	$50.10	11/01/17
Devaughn Tecoriairene Long	3710209740	$33.40	11/01/17
Devin Dean Dix	3710188332	$23.16	01/26/17
Devin Kojiro Mitsui	3710240945	$26.52	11/08/18
Devin Quinn Gallagher	3710147592	$24.18	08/05/15
Devin Wesley Long	3710224687	$31.36	04/27/18
Devlyn Coral Guerrero	3710227340	$100.20	05/23/18
Devon Ann Scala	3710263424	$41.56	08/22/19
Devon J Hassett	3710144878	$30.00	06/29/15
Devon Patrick Augustus	3710237973	$30.68	10/03/18
Dexie Araceli Olmos	3710175577	$75.00	07/13/16
Dexter Estalilla Reyes	3710259832	$41.56	07/11/19
Diana Atwell Cody	3710238676	$50.10	10/10/18
Diana Carol Cabrera	3710253810	$32.04	04/22/19
Diana Kim	3710202780	$20.78	08/02/17
Diana Leigh Baker	3710202296	$22.82	07/27/17
Diana Lynne Proud-Madruga	3710138040	$45.00	04/03/15
Diana Marie Pakett	3710264530	$20.10	09/05/19
Diane Adair Parker	3710252623	$40.88	04/11/19
Diane Clark Bell	3710207776	$77.68	10/05/17
Diane Elizabeth V Mattas	3710167165	$23.80	04/12/16
Diane Marie Schmitz	3710147039	$34.08	07/29/15
Diane Schlaich Haines	3710171428	$45.00	05/24/16
Dianna Hidalgo Blanco	3710268942	$20.78	10/31/19
Dianna Jean Kennedy	3710155420	$400.80	11/04/15
Diego Patricio Alvarado	3710214240	$57.12	12/29/17
Dipti C Patel	3710226822	$48.06	05/21/18
Dmitry Beransky	3710146635	$30.00	07/27/15
Dominick Daniel Moreno	3710225968	$28.26	05/10/18
Don Asilum Verdadero	3710175867	$20.78	07/19/16
Don Nielsen Andrus	3710195208	$20.44	04/26/17
Donald Collins Brown	3710264009	$45.00	08/29/19
Donald Joseph Kulas	3710209210	$38.84	10/25/17
Donald Thomas Calcagno	3710196308	$56.22	05/10/17
Donald Walter Nelson	3710274901	$50.10	01/23/20
Dong Jin Chah	3710221674	$30.00	03/28/18
Donna Jean Brown	3710155830	$22.82	11/10/15
Donna Landers Jose	3710145177	$70.50	06/29/15
Donna Lee Gonser	3710191134	$100.20	03/01/17
Donna Lynn Kish	3710162746	$37.48	02/23/16
Donna Lynne Wilson	3710194659	$22.44	04/20/17
Donovan L Davis	3710149162	$29.62	08/26/15
Douglas Brian Duke	3710241955	$23.16	11/20/18
Douglas Carl Hall	3710197447	$48.06	05/23/17
Douglas David Banks	3710169822	$22.82	05/12/16
Douglas Estell Dean	3710272799	$32.04	12/18/19
Douglas Everett Mann	3710185489	$30.00	12/06/16
Douglas Grover	3710143615	$21.46	06/11/15
Douglas H Drake	3710191604	$61.36	03/08/17
Douglas John Ortel	3710176992	$45.64	08/04/16
Douglas Kevin Bryant	3710179515	$32.72	09/15/16
Douglas Patterson Mahlstedt	3710177313	$20.78	08/11/16
Douglas S Weise	3710191070	$53.16	03/01/17
Drake Anthony Coleman	3710152708	$20.78	10/06/15
Duane Malcolm Campbell	3710181204	$31.28	10/05/16
Duane Washington Johnson	3710212911	$32.00	12/12/17
Duc Hoang Tran	3710214134	$20.78	12/29/17
Duc Minh Chau Vu	3710266137	$20.44	09/26/19
Duke Vu Ha	3710201710	$20.78	07/20/17
Dustin Douglas Emerson	3710248880	$62.34	02/27/19
Dustin Graham Butler	3710166770	$105.00	04/06/16
Dustin Stephen Paredes	3710234314	$35.44	08/23/18
Dwight Alan Scott	3710208294	$41.56	10/11/17
Dwight Alan Smith	3710194201	$165.10	04/13/17
Dwight W Pratt	3710254421	$33.40	05/01/19
Dylan Sean Wall	3710243602	$45.00	12/12/18
Earlvincent Agustin Ibarra	3710211889	$34.76	11/30/17
Earnest Mitchell Lawrence	3710275993	$33.40	02/06/20
Eddie A M Ibrahim	3710155224	$35.44	11/04/15
Eddie Dean Long	3710183314	$50.10	11/03/16
Eddie Isak Hariman	3710260968	$30.00	07/23/19
Edgar Jay Palmes	3710232840	$20.78	08/09/18
Edgar Zaragoza	3710212276	$39.52	12/05/17
Edith Rosalie Pollack	3710140448	$20.78	05/06/15
Edlene C Mckenzie	3710258586	$20.78	06/25/19
Edmond Louie Negado	3710155812	$21.46	11/10/15
Edmund Edward Mozulay	3710162828	$64.38	02/23/16
Eduardo Gonzalez	3710183696	$22.82	11/09/16
Edward A Steinshouer	3710172250	$39.52	06/07/16
Edward Arthur Seriva	3710202445	$53.16	07/27/17
Edward Daniel Sanchez	3710144836	$21.12	06/29/15
Edward David Ledesma	3710148125	$45.90	08/14/15
Edward Eugene Clark	3710263380	$33.40	08/22/19
Edward Ripalda	3710240402	$52.70	10/31/18
Edward Rosales	3710214741	$22.44	01/19/18
Efaraima Vele	3710183787	$45.64	11/09/16
Efrain Torres Valladolid	3710214195	$45.00	12/29/17
Efren Aquino Santos	3710179877	$20.78	09/20/16
Eileen Chevreuil	3

NAME	CHECK NUMBER	AMT.	ISSUE DATE
Gary Joseph Nixt	3710266221	$35.44	09/26/19
Gary Kilmer Welch	3710142597	$159.74	05/27/15
Gavin David Fillmore	3710232459	$23.16	08/03/18
Gaydine Illene Bakken	3710180711	$67.44	09/28/16
Gayleflorence Rulloda Fernandez	3710272477	$30.68	12/12/19
Gellian Mabulay Cube	3710185952	$37.48	12/15/16
Genesis Loy Winland	3710194095	$69.52	04/13/17
Geneva Joyce Napuli Santos	3710268162	$150.00	10/17/19
Geoffrey Alan Kruse	3710271934	$30.00	12/04/19
Geoffrey Duane Sheffield	3710150631	$32.04	09/14/15
Geoffrey Howard Bahlman	3710258720	$34.08	06/25/19
Geoffrey Lynn Strang	3710145127	$54.18	06/29/15
George Albert Hill	3710185908	$24.48	12/15/16
George Edward Seymour	3710141102	$25.88	05/15/15
George Gonzalez Moreno	3710276416	$21.46	02/13/20
George Henry Hellman	3710249478	$53.16	03/06/19
George Joseph Daverin	3710185516	$32.72	12/06/16
George Michael Peponides	3710196913	$83.12	05/17/17
George Richey Munday	3710155399	$143.08	11/04/15
George S Okamura	3710248825	$38.84	02/27/19
George Thomas Wright	3710158420	$47.04	12/21/15
Georgina Alma Lyon	3710185430	$20.78	12/06/16
Gerald Stephen Coon	3710217777	$33.20	02/18/18
Gerardo Betancourt	3710144270	$37.48	06/19/15
Geronimo Hernandez	3710227401	$50.10	05/23/18
Geronimo Pet Paclebar	3710199681	$66.42	06/20/17
Giannicolas Pietravalle	3710223077	$32.04	04/12/18
Gidget Ann Mast	3710145546	$95.40	06/30/15
Gilbert Gabriel Rivera	3710147644	$34.76	08/05/15
Gilboy Daquigan Gutierrez	3710174144	$33.40	06/23/16
Gilda Melissa Aguirre Perez	3710250147	$45.00	03/12/19
Ginan M Sabri	3710253366	$57.24	04/17/19
Giovanni Cayetano	3710256106	$22.14	05/23/19
Giovanni M Zillinger	3710198968	$45.00	06/14/17
Glen Alfred Kirkpatrick	3710267104	$196.32	10/03/19
Glen J Bayliff	3710152120	$24.18	09/30/15
Glend B Atis	3710175979	$36.12	07/19/16
Glenn Alan Dickie	3710260911	$21.12	07/23/19
Glenn Ray Philipps	3710206755	$40.88	09/25/17
Glerida Valero Fontillas	3710161869	$41.56	02/10/16
Gliceria Caponpon Castillo	3710265627	$20.78	09/19/19
Gloria Jean Cordle	3710198898	$34.76	06/14/17
Gordon Drake Nelson	3710224697	$33.02	04/27/18
Grace Dural Fabunan	3710162019	$88.56	02/10/16
Grace Marie Ababao Rotondo	3710197396	$35.44	05/23/17
Grace Ming Hsien Clarke	3710265040	$53.16	09/11/19
Grace Vianzon Loyola	3710194693	$30.68	04/20/17
Grant Lee Thiessen	3710240290	$21.46	10/31/18
Greg Allen Hoelscher	3710152727	$21.42	10/06/15
Greg Ellis Covington	3710233445	$22.82	08/15/18
Gregory Alexander Maclean	3710160908	$58.26	01/27/16
Gregory Allen Cole	3710266901	$34.08	10/03/19
Gregory Allen Weston	3710234268	$27.20	08/23/18
Gregory Anthony Chewett	3710152874	$35.44	10/06/15
Gregory Bernard May	3710272420	$22.14	12/12/19
Gregory Daniel Fitzpatrick	3710217702	$22.99	02/16/18
Gregory David Schneider	3710226646	$20.40	05/21/18
Gregory Hugh Schwaderer	3710160080	$20.44	01/22/16
Gregory Lance Tom	3710152181	$33.40	09/30/15
Gregory Lee Walth	3710208681	$21.46	10/17/17
Gregory Michael Balow	3710236562	$38.84	09/19/18
Gregory Michael Rhoades	3710146696	$45.00	07/27/15
Gregory R Dickson	3710251436	$35.44	03/27/19
Gregory Scott Beyer	3710196138	$20.78	05/10/17
Griffin Philip Sthilaire	3710212186	$20.44	12/05/17
Guadalupe Billard Oneill	3710227707	$20.44	05/31/18
Guadalupe Lopez Augustyn	3710205646	$53.04	09/08/17
Gualter Rego Moura	3710150208	$60.00	09/09/15
Gurpal Singh Brar	3710269599	$21.12	11/06/19
Gurunath Ramaswamy	3710260898	$20.78	07/23/19
Gustavo Jacquez	3710239824	$59.28	10/24/18
Haley Kathleen Goddard	3710242069	$38.84	11/20/18
Hamid Reza Jamshidi	3710188716	$21.46	01/31/17
Hamideh Zarekarizi	3710242921	$34.76	12/05/18
Hanna Lee	3710253376	$61.32	04/17/19
Hannah Cuevas Ontoy	3710214569	$39.52	01/11/18
Hannah Ruth Olson	3710174151	$34.08	06/23/16
Harold Oliver Berry	3710215372	$40.34	01/25/18
Hatem Talal Sabawi	3710171348	$39.52	05/24/16
Haven Alicia Nisly	3710232852	$21.46	08/09/18
Haydeh Mirmiran	3710275963	$30.00	02/06/20
Heather Jean Wilson	3710237337	$54.18	09/25/18
Heather Marie Hocking	3710177365	$33.40	08/11/16
Heather Marie Rynerson	3710248762	$24.18	02/27/19
Heather Michelle Gondry	3710195242	$30.00	04/26/17
Heather Rose Vanhouten	3710165098	$75.00	03/17/16
Heather Suzanne Horning	3710211553	$34.08	11/28/17
Heaven Leigh Hokulani Quiban	3710220395	$31.36	03/15/18
Hector Armando Vildosola	3710139417	$36.12	04/23/15
Hector Manuel Campos	3710219834	$48.36	03/08/18
Heidi Astrid Pfaff	3710261052	$60.00	07/23/19
Heidilynn Rivera Arcilla	3710173278	$21.46	06/16/16
Henry Brian Greenberg	3710181773	$47.00	10/14/16
Henry W Myers	3710175304	$53.16	07/07/16
Herazmo Daniel Saldana	3710194707	$32.04	04/20/17
Herman Louis Steiniger	3710209282	$52.14	10/25/17
Herod Lee Howard	3710168178	$39.52	04/22/16
Hoa Thi Tran	3710199810	$124.68	06/20/17
Holly Keene	3710201711	$20.78	07/20/17
Holly Marie Adams	3710174678	$21.80	06/28/16
Holly Marie Hibbert	3710200430	$47.00	06/28/17
Holly May Schroeder	3710138755	$30.00	04/14/15
Holly Mcmanus Salzman	3710243000	$60.00	12/05/18
Hong Jei Choi	3710267526	$75.00	10/10/19
Hongan Leandre	3710170058	$70.50	05/12/16
Hope Rosemarie Farquharson	3710183690	$21.76	11/09/16
Howard Leon Hayden	3710197328	$20.44	05/23/17
Hugh Scott Runyan	3710231150	$77.68	07/09/18
Hunter John Henson	3710238649	$40.88	10/10/18
Hunter Mccune Richmond	3710157257	$41.56	12/04/15
Hwaen Daniel Fan	3710279127	$30.00	03/19/20
Ian Alexander Eckstein	3710203822	$33.40	08/17/17
Ian D Briggs	3710155843	$23.50	11/10/15
Ian Holter Sinks	3710164302	$33.40	03/10/16
Ian Mykel Raddliffe	3710244686	$20.78	12/26/18
Ian Thomas Mathews	3710233013	$59.28	08/09/18
Ian W Stendler	3710257913	$33.40	06/19/19
Ildefonso A Flores	3710148038	$30.00	08/14/15
Ildefonso A Flores	3710214303	$102.24	12/29/17
Iman Khagani	3710278661	$81.76	03/12/20
Ingrid Willis	3710157057	$21.46	12/04/15
Irene Laguer Roberts	3710177333	$27.92	08/11/16
Irwin Bibat Bucton	3710273359	$51.08	12/24/19
Isaac Antonio Brambila	3710198256	$30.00	06/06/17
Isabel Maria Baratta	3710176491	$38.84	07/26/16
Isaku Tanida	3710269767	$40.88	11/06/19
Ismael Rodriguez	3710235540	$34.08	09/07/18
Israel Lopez	3710170954	$20.44	05/24/16
Ivan Molinapiedrola	3710206737	$36.12	09/25/17
Jack Morris Covington	3710235125	$68.16	08/30/18
Jack Yeou Hsiao	3710140478	$21.46	05/06/15
Jackelyn P Fajayan	3710187101	$86.90	12/29/16
Jacklyn Lozada	3710216245	$40.81	02/02/18
Jacob Alexander Mott	3710246263	$61.36	01/25/19
Jacob J Imola	3710260537	$38.84	07/18/19
Jacob Kyle Brummel	3710248813	$35.44	02/27/19
Jacqueline Angel	3710246136	$28.56	01/25/19
Jacqueline Anna Hogan	3710251858	$25.54	04/03/19
Jacqueline Lee Smith	3710272545	$46.02	12/12/19
Jacques Maurice Jordan	3710149701	$30.00	09/04/15
Jada Christine Mai	3710194177	$135.00	04/13/17
Jaeyeong Kwon	3710184131	$21.46	11/15/16
Jahaziel Alejandro Lozoya	3710201354	$64.08	07/13/17
Jahi M Chargualaf	3710279436	$70.88	03/27/20
Jaime Christy Vigorito	3710270350	$40.80	11/14/19
Jaime Lara	3710257460	$45.00	06/12/19
Jaime Lynn Barker	3710242016	$32.30	11/20/18
Jaime Thai Truong	3710218611	$92.48	02/23/18
Jaimie Sebastian Collier	3710279128	$30.00	03/19/20
Jakob Robert Desio	3710202821	$24.18	08/02/17
James A Pease	3710175548	$33.02	07/13/16
James Albert Jacques	3710189730	$25.84	02/17/17
James Alfred Alburty	3710238648	$40.20	10/10/18
James Allan Buffington	3710185072	$45.00	11/30/16
James Allen Murphy	3710161407	$45.00	02/03/16
James Andrew Gonzales	3710177331	$24.52	08/11/16
James Barden Mcnally	3710218550	$64.38	02/23/18
James Byrl Rasmus	3710225927	$21.46	05/10/18
James David Wagner	3710237425	$77.68	09/25/18
James Derric Chhun	3710173265	$20.78	06/16/16
James Donald Perryman	3710236611	$48.96	09/19/18
James Douglas Waddle	3710235985	$24.18	09/13/18
James Duc Huynh	3710249986	$20.78	03/12/19
James Dustin Reichwein	3710146781	$135.00	07/27/15
James Edward Bell	3710138801	$33.40	04/14/15
James Edward Eugene Kimmey	3710268588	$38.16	10/23/19
James Edward Long	3710183827	$55.20	11/09/16
James Edward Meyer	3710168755	$24.18	04/28/16
James Edward Oconnor	3710194742	$33.40	04/20/17
James Elwin Corr	3710252478	$20.78	04/11/19
James Francis Garrova	3710156575	$60.00	11/19/15
James Francis Santangelo	3710168726	$21.46	04/28/16
James Franklin Worley	3710179954	$26.90	09/20/16
James Howard Clarke	3710253172	$23.50	04/17/19
James Lamar Stuckert	3710152222	$36.12	09/30/15
James Lee Zimmerman	3710274767	$24.18	01/23/20
James Leroy Anderson	3710260546	$42.92	07/18/19
James Monroe Bristow	3710242947	$42.92	12/05/18
James Raymond Killian	3710276568	$57.24	02/13/20
James Richard Hollingshead	3710180081	$64.38	09/20/16
James Ryan Bender	3710276024	$38.84	02/06/20
James Thomas Gutierrez	3710214781	$31.36	01/19/18
James Thomas Joseph	3710264079	$52.14	08/29/19
James William Blair	3710257952	$45.00	06/19/19
James William Hoak	3710185950	$36.72	12/15/16
Jami Beth Jennings	3710141088	$23.50	05/15/15
Jami Dora Ginsberg	3710247681	$26.52	02/14/19
Jamie Nicole Torres	3710177699	$34.08	08/18/16
Jamie Nicole Vasina	3710146706	$46.02	07/27/15
Jamie Rose Pourhamidi	3710263549	$105.00	08/22/19
Jamie Thomas Trimble	3710181211	$34.08	10/05/16
Jana Lee Lauritsen	3710210372	$143.00	11/09/17
Jana Marie Henson	3710166600	$46.02	04/06/16
Janelle Ann Kistler	3710148055	$31.36	08/14/15
Janelle Enola Daniel	3710246206	$45.00	01/25/19
Janet Marilyn Reathaford	3710241975	$30.00	11/20/18
Janet W Bock	3710195783	$61.36	05/04/17
Jared Dalton Kirby	3710158857	$21.80	12/23/15
Jared Matthew Allyn	3710142448	$34.08	05/27/15
Jared Ryan Haines	3710157182	$34.76	12/04/15
Jarlchristian K Ramos	3710266782	$20.10	10/03/19
Jarred Druzynski	3710202507	$97.10	07/27/17
Jasmin Sarina Zepeda	3710158917	$38.84	12/23/15
Jason Andrew Foster	3710205726	$83.12	09/08/17
Jason Anthony Keen	3710193995	$38.84	04/13/17
Jason Baltazar Kong Sibal	3710258036	$83.50	06/19/19
Jason Christopher Boutwell	3710179883	$20.78	09/20/16
Jason Edward Gros	3710175318	$90.00	07/07/16
Jason Harold Scott	3710249548	$64.38	03/06/19
Jason James Wawra	3710236132	$144.18	09/13/18
Jason Michael Gerety	3710278434	$22.14	03/12/20
Jason Raymond Jarvinen	3710171432	$45.00	05/24/16
Jasper Bonato Korneitchouk	3710151496	$41.56	09/24/15
Javier Antonio Alvarado	3710250680	$27.54	03/20/19
Jaycee Guevara Custodio	3710252511	$23.12	04/11/19
Jayme Elyse Carneal	3710212855	$23.50	12/12/17
Jayson Chavez Manalansan	3710190908	$20.78	03/01/17
Jazmin Barcenas	3710169863	$33.40	05/12/16
Jean Ann Oshea	3710232909	$33.40	08/09/18
Jean Ann Turnauckas	3710169488	$150.00	05/05/16
Jean Cassidy Stanford	3710227539	$20.44	03/28/18
Jean Marie Wilcox	3710236541	$35.44	09/19/18
Jeanette Herald Shires	3710190292	$20.78	02/23/17
Jeanette Kathleen Steele	3710149704	$30.00	09/04/15
Jeanette Marie Palmer	3710229367	$32.72	06/21/18
Jeanlouis Guinchard	3710163162	$23.50	02/25/16
Jeanne Claire Pittman	3710188308	$21.12	01/26/17
Jeannette Joy Wills	3710193875	$20.78	04/13/17
Jeannie Rose Rubin	3710236477	$22.48	09/19/18
Jeetendra Madandas Manghani	3710189182	$30.00	02/09/17
Jeff Ede Hewett	3710199034	$60.00	06/14/17
Jeff Warren Marso	3710200772	$21.46	06/30/17
Jeffery Scott Tucker	3710182055	$30.00	10/18/16
Jeffery Thomas Marical	3710246152	$30.68	01/25/19
Jeffrey Alan Dunham	3710241452	$32.72	11/15/18
Jeffrey Arthur Noecker	3710210664	$20.78	11/14/17
Jeffrey Bennett Horner	3710226724	$28.56	05/21/18
Jeffrey Christopher Bayha	3710213559	$65.40	12/21/17
Jeffrey David Winkler	3710205215	$72.24	08/31/17
Jeffrey E Love	3710209695	$22.48	11/01/17
Jeffrey Edmund Zawadzki	3710264748	$136.32	09/05/19
Jeffrey Frank Willow	3710194030	$45.00	04/13/17
Jeffrey George Mamalakis	3710232835	$20.44	08/09/18
Jeffrey Grant Siegel	3710277982	$21.46	03/05/20
Jeffrey H Burgert	3710219786	$38.84	03/08/18
Jeffrey James Healy	3710265109	$134.50	09/11/19
Jeffrey Jie Kong	3710272838	$44.28	12/18/19
Jeffrey Lee Cooper	3710165599	$30.00	03/24/16
Jeffrey Lee Rankin	3710187077	$72.24	12/29/16
Jeffrey M Lear	3710176507	$43.60	07/26/16
Jeffrey Porter Sandlin	3710218397	$22.14	02/23/18
Jeffrey Scott Hibshman	3710153564	$33.40	10/14/15
Jeffrey Valda Dalisay	3710147600	$27.20	08/05/15
Jeffrey Vincent Scaglione	3710143642	$22.82	06/11/15
Jeffrey Walter Henneforth	3710212852	$23.16	12/12/17
Jeniveve Mae Reichert	3710213097	$65.44	12/12/17
Jenna L Evans	3710187846	$49.08	01/19/17
Jenna Lynn Bourbon	3710271163	$76.70	11/21/19
Jennafer Lee Harris	3710249506	$58.26	03/06/19
Jennifer A Kuckenbaker	3710272453	$25.54	12/12/19
Jennifer Alexis Swindlehurstchan	3710236001	$30.00	09/13/18
Jennifer Amalea Engstrom	3710203811	$30.00	08/17/17
Jennifer Ann Fastiggi	3710211641	$72.24	11/28/17
Jennifer Beth Logan	3710223055	$30.00	04/12/18
Jennifer Dianedunbar Blades	3710153572	$36.12	10/14/15
Jennifer Elisa Woolridge	3710189253	$37.48	02/09/17
Jennifer K Lewisbolden	3710146007	$26.52	07/15/15
Jennifer Leigh Hazard	3710260969	$30.00	07/23/19
Jennifer Louise Brown	3710209804	$50.10	11/01/17
Jennifer Lyn Silverwood	3710198330	$47.04	06/06/17
Jennifer Lynn Morse	3710267528	$75.00	10/10/19
Jennifer Lynn Shaffer	3710230985	$45.00	07/09/18
Jennifer Madrigal Macaranas	3710216877	$23.40	02/08/18
Jennifer Marie Denoyelles Scholl	3710264143	$69.48	08/29/19
Jennifer Marie Trower	3710252758	$126.72	04/11/19
Jennifer R Griffin	3710256123	$22.48	05/23/19
Jennifer Sawyer	3710199098	$131.18	06/14/17
Jennifer Vu Maynard	3710261716	$71.06	08/01/19
Jennifer Yvonne Hood	3710205961	$20.44	09/14/17
Jeramy Aaron Huffer	3710233495	$33.40	08/15/18
Jeremiah Zampetti	3710262739	$35.44	08/15/19
Jeremy A Ewing	3710256124	$22.48	05/23/19
Jeremy Duncan Johnson	3710150564	$21.46	09/14/15
Jeremy Jay Ross	3710277518	$22.82	02/27/20
Jeremy Kyle Pritchard	3710142520	$60.30	05/27/15
Jeremy Robert Silverstein	3710169886	$35.44	05/12/16
Jeremy William Park	3710223056	$30.00	04/12/18
Jericho Lucas Paterno	3710140480	$21.46	05/06/15
Jerome David Seibert	3710278162	$73.60	03/05/20
Jerry Lagunas	3710146106	$49.08	07/15/15
Jerry Mark Louis	3710238064	$41.56	10/03/18
Jerrymee Saludes Jose	3710266972	$48.06	10/03/19
Jesse M Chhun	3710251820	$20.78	04/03/19
Jessica Anne Fay	3710239143	$38.16	10/18/18
Jessica Ashley Martinez	3710253186	$30.00	04/17/19
Jessica Bialostozky Grynberg	3710211483	$22.82	11/28/17
Jessica Ji Eun Kim	3710204402	$21.46	08/22/17
Jessica Laurenne Edwards	3710276106	$69.48	02/06/20
Jessica Lenore Haggard	3710191048	$45.00	03/01/17
Jessica M Bryant	3710257524	$75.00	06/12/19
Jessica Marie Collins	3710263990	$32.72	08/29/19
Jessica Mary Figge	3710278171	$78.40	03/05/20
Jessica Rene Smith	3710276493	$38.84	02/13/20
Jessica Sanchez	3710154591	$20.44	10/29/15
Jesus Alejandro Torres	3710239130	$34.76	10/18/18
Jesus Anthony Lozano	3710228652	$45.00	06/15/18
Jesus Arturo Vilchis	3710152906	$37.48	10/06/15
Jesus Delapena	3710275329	$33.40	01/30/20
Jesus Diaz	3710149752	$35.44	09/04/15
Jesus Even	3710270315	$29.92	11/14/19
Jesus Jose Munoz	3710225293	$30.68	04/30/18
Jewyl Annealderson Clarke	3710214789	$32.72	01/19/18
Jian Lin	3710247230	$75.00	02/07/19
Jill Anita Dickens	3710157085	$27.24	12/04/15
Jill Marie Sniffen	3710161315	$23.50	02/03/16
Jim Warren Needles	3710216236	$39.66	02/02/18
Jimmie William Kahler	3710203874	$48.06	08/17/17
Jimmy Darrell Warrick	3710172751	$180.00	06/08/16
Joan Carol Passovoy	3710187816	$44.28	01/19/17
Joanna C Lascano	3710165646	$34.08	03/24/16
Joanna Grazyna Ihnatowicz	3710230537	$21.80	07/03/18
Joanna Margaritalorenz Syquia	3710228194	$20.44	06/07/18
Joanna Michele Brooks	3710202510	$106.08	07/27/17
Joanna Rose Garcia	3710175573	$73.60	07/13/16
Joanne Deguzman Sanchez	3710193376	$30.00	04/05/17
Joanne Elaine Boyd	3710223777	$27.20	04/19/18
Joao Marcos Degodoy	3710196196	$30.00	05/10/17
Jocelin Thau Friedman	3710195758	$55.20	05/04/17
Jodi Rene Sanders	3710244687	$20.78	12/26/18
Jody Ann Furlong	3710182061	$30.68	10/18/16
Joel Anthony Vittling	3710219971	$217.62	03/08/18
Joel Scott Vernon	3710202901	$45.64	08/02/17
Joemari Estorninos Enriquez	3710258742	$35.44	06/25/19
John Alexander Lopez	3710259863	$52.14	07/11/19
John Allan Cunningham	3710156605	$177.20	11/19/15
John Andrew Gallahar	3710176941	$33.40	08/04/16
John Anthony Portillo	3710194984	$70.88	04/20/17
John Anthony Stone	3710256540	$32.04	05/30/19
John Anthony Stopher	3710278469	$30.00	03/12/20
John Brad Italiano	3710212865	$25.50	12/12/17
John Burton Wolin	3710239112	$32.04	10/18/18
John Charles Hutchinson	3710265660	$22.14	09/19/19
John Charles Sims	3710267529	$75.00	10/10/19
John Christopher Brinsko	3710198861	$32.72	06/14/17
John D Donahoe	3710146711	$47.00	07/27/15
John David Coffman	3710230057	$22.14	06/26/18
John David Stone	3710180718	$69.52	09/28/16
John Drew Chamberlain	3710189758	$32.72	02/17/17
John G Bass	3710228623	$32.72	06/15/18
John Glenn Pitcairn	3710171302	$36.12	05/24/16
John Glenn Pitcairn	3710256626	$45.00	05/30/19
John Hawk Washburn	3710262730	$34.76	08/15/19
John Henry Hodgkinson	3710272486	$34.76	12/12/19
John Henry Rodrigues	3710219987	$324.36	03/08/18
John J Becht	3710208157	$21.12	10/11/17
John Jacob Slovick	3710201761	$30.00	07/20/17
John Joseph Daly	3710264585	$22.82	09/05/19
John Junior Soto	3710162605	$20.10	02/23/16
John Kent Arbuckle	3710219897	$85.20	03/08/18
John Lawrence Gray	3710209257	$48.06	10/25/17
John Leon Oshaughnessy	3710267430	$35.44	10/10/19
John Martin Zavocki	3710152827	$32.04	10/06/15
John Patrick Skelton	3710148085	$36.12	08/14/15
John Paul Poole	3710193073	$50.10	03/28/17
John Phillip Field	3710185629	$73.56	12/06/16
John Robert Laraia	3710168776	$30.00	04/28/16
John Roberts Sweeten	3710196129	$20.44	05/10/17
John Saar Volpp	3710204581	$60.30	08/22/17
John Sinhong Chiu	3710175116	$22.82	07/01/16
John Sykes	3710249479	$53.16	03/06/19
John Thomas Kiesler	3710177335	$29.62	08/11/16
John Walker Summers	3710209207	$36.80	10/25/17
John Walter Funk	3710143799	$50.10	06/11/15
John William Elliott	3710160160	$30.00	01/22/16
John William Hom	3710250174	$50.10	03/12/19
Johnnie Floyd Swayze	3710189195	$31.62	02/09/17
Johnnie Griffin	3710230113	$30.60	06/26/18
Johnny Isaiah Venablepadilla	3710166439	$30.68	04/06/16
Johnny Lam	3710173394	$35.44	06/16/16
Johnpaul Richard Hill	3710219663	$21.46	03/08/18
Johnrichard Maurice Townsend	3710271008	$30.00	02/20/20
Jolene Janice Itakura	3710210766	$51.68	11/14/17
Jolene Toney	3710256986	$30.00	06/05/19
Jon Neal Lampman	3710239131	$34.76	10/18/18
Jon Richard Dougherty	3710241011	$40.88	11/08/18
Jon Wayne Lorett	3710246735	$22.14	01/30/19
Jonathan Albert Wolf	3710164324	$36.80	03/10/16
Jonathan Allan Bristol	3710205471	$22.48	09/08/17
Jonathan Andrew Dashe	3710225417	$55.20	04/30/18
Jonathan Charles Zeleznik	3710254585	$83.12	05/01/19
Jonathan Clay Bendert	3710233069	$83.12	08/09/18
Jonathan Craig Tippett	3710265671	$22.48	09/19/19
Jonathan D Watson	3710187859	$53.16	01/19/17
Jonathan Evan Stein	3710169255	$21.46	05/05/16
Jonathan Mark Imus	3710199642	$57.80	06/20/17
Jonathan Mark Imus	3710241492	$46.24	11/15/18
Jonathan Robert Londerholm	3710276032	$41.56	02/06/20
Jonathan Roussos	3710159001	$105.00	12/23/15
Jonathan Tedjo	3710272909	$77.68	12/18/19
Jonathan Wesley Jamison	3710216088	$30.00	02/02/18
Jonathan Wesley Mcdowell	3710194668	$23.50	04/20/17
Jonpaul Julian Griffin	3710191979	$83.12	03/15/17
Jordan L Mueller	3710148728	$36.12	08/20/15
Jordan Matthew Shiner	3710191459	$30.68	03/08/17
Jorge Antonio Plazola	3710198871	$33.40	06/14/17
Jorge Victorio Reyes Santos	3710205122	$33.40	08/31/17
Jorgine Vanetten Ellerbrock	3710162823	$61.32	02/23/16
Josalle Perez Vindua	3710231156	$79.04	07/09/18
Jose Alfredo Hernandez	3710272819	$34.76	12/18/19
Jose Dario Ortuno	3710218897	$35.44	02/27/18
Jose Guillermo Ochoa	3710194875	$49.08	04/20/17
Jose Luis Ibarra	3710152270	$45.00	09/30/15
Jose Luis Murguia	3710258019	$73.60	06/19/19
Jose Luis Pablo Pruneda-Paz	3710183399	$236.06	11/03/16
Jose Luis Romo	3710253910	$60.00	04/22/19
Jose Luis Rosales	3710269688	$30.68	11/06/19
Jose Rene Arreola	3710176477	$35.44	07/26/16
Jose Vicente Munoz	3710187099	$85.84	12/29/16
Joseph Allen Goulart	3710241960	$26.52	11/20/18
Joseph Andrew Scales	3710179175	$20.78	09/08/16
Joseph Anthony Graziano	3710199578	$42.92	06/20/17
Joseph Charles Elkins	3710250734	$40.20	03/20/19
Joseph Etchechury	3710259419	$46.02	07/02/19
Joseph James Fragnito	3710236739	$106.32	09/19/18
Joseph Jesus Zatarain	3710189196	$31.62	02/09/17
Joseph Ludger Hemen	3710184913	$38.16	11/23/16
Joseph Patrick Ries	3710161846	$36.80	02/10/16
Joseph Reyes	3710233496	$33.40	08/15/18
Joseph Sam	3710242906	$31.36	12/05/18
Joseph Tejero Bartolome	3710205539	$32.72	09/08/17
Joseph Tri Vu	3710214527	$22.82	01/11/18
Joseph Webb Case	3710266813	$21.46	10/03/19
Josh Brady	3710152094	$21.46	09/30/15
Joshua Anthony Thornton	3710193966	$33.40	04/13/17
Joshua Cole Braddock	3710219665	$21.46	03/08/18
Joshua Eric Hernandez	3710247756	$36.12	02/14/19
Joshua James Broussard	3710207743	$64.00	10/05/17
Joshua Joseph Clifford	3710188350	$30.00	01/26/17
Joshua Lane	3710203971	$83.50	08/17/17
Joshua Michael Kirby	3710142021	$55.84	05/26/15
Joshua P Swangler	3710221009	$45.00	03/21/18
Joshua Patrick Stout	3710243669	$70.88	12/12/18
Joshua S Thibodeaux	3710228376	$128.16	06/07/18
Joshua Seth Meltzer	3710240916	$23.16	11/08/18
Joshua Wayne Taylor	3710215262	$21.43	01/25/18
Joshua Wesley Manuel	3710192969	$21.46	03/28/17
Josue Guillermo Monje	3710166761	$88.60	04/06/16
Josue N Claros	3710214775	$30.68	01/19/18
Joy Ronnette White	3710199142	$465.88	06/14/17
Joyce D Stoffel	3710141066	$22.14	05/15/15
Joyce Magpantay Simpauco	3710162778	$45.00	02/23/16
Joycelyn Miranda Gonzales	3710216376	$60.00	02/02/18
Juan Alvarado	3710276988	$21.42	02/20/20
Juan Jose Bautista	3710165644	$34.00	03/24/16
Juan Manuel Cervantes	3710250247	$112.40	03/12/19
Juan Marco Moraleja Garcia	3710264536	$20.44	09/05/19
Juan Marin	3710141305	$79.04	05/15/15
Juan Rafael Martinez	3710258843	$51.12	06/25/19
Juan R

NAME	CHECK NUMBER	AMT.	ISSUE DATE
Kevin Jacob Colter	3710260542	$40.88	07/18/19
Kevin James Carr	3710169891	$36.12	05/12/16
Kevin James Ottino	3710178219	$21.46	08/24/16
Kevin Junior Mccartney	3710150185	$51.12	09/09/15
Kevin Patrick Mitchell	3710168892	$51.08	04/28/16
Kevin Ramsey Bass	3710246708	$20.78	01/30/19
Kevin Richard Walsh	3710194822	$42.92	04/20/17
Kevin Thomas Washington	3710252715	$76.62	04/11/19
Kevin Todd Frizzell	3710173387	$34.76	06/16/16
Kevin Wilson Schick	3710168969	$102.20	04/28/16
Khadija Ojeda Brink	3710230323	$60.00	06/26/18
Khanh Kim Lan Huynh	3710218542	$61.32	02/23/18
Khoa Dam Nguyen	3710202465	$59.28	07/27/17
Kien Trien Luu	3710185068	$40.46	11/30/16
Kiera Lynn Bayliswright	3710201806	$35.44	07/20/17
Kim Marie Davis	3710191855	$33.40	03/15/17
Kim Michelle Valentine	3710148276	$165.00	08/14/15
Kimberley Ann Valdez	3710260478	$21.46	07/18/19
Kimberly Ann Brinker	3710196918	$84.78	05/17/17
Kimberly Diane Bacon	3710183302	$36.80	11/03/16
Kimberly Kay Robbins	3710275487	$97.10	01/30/20
Kimberly L Bayona	3710241963	$28.90	11/20/18
Kimberly Leigh Weber	3710148654	$25.54	08/20/15
Kimberly Michelle Avant	3710242112	$45.64	11/20/18
Kimberly Ponzetti Mcadams	3710230042	$21.12	06/26/18
Kimberly Renee Lewis	3710275326	$32.72	01/30/20
Kimberly Susan Jones	3710139979	$34.08	05/01/15
Kimberly Sweet Shukert	3710203803	$24.52	08/17/17
Kimbrally Zillgitt Gibbens	3710166429	$30.00	04/06/16
Kirk Jere Parker	3710211590	$45.00	11/28/17
Kirsten Andersen Greer	3710279504	$22.82	04/03/20
Kirsten L Schult	3710248731	$20.78	02/27/19
Kirsten Louise Poss	3710266184	$30.00	09/26/19
Kisa Nicole Geiger	3710196915	$83.12	05/17/17
Klone Jane Yafuuso	3710160224	$35.44	01/22/16
Korhan Demirkaya	3710166393	$22.48	04/06/16
Kraig Douglas Jennett	3710153552	$30.68	10/14/15
Krista Alyssa Baca	3710266919	$35.44	10/03/19
Krista Marie Arthur	3710147572	$21.80	08/05/15
Kristen Lynn Brown	3710246279	$77.68	01/25/19
Kristen Nicole Sillay	3710274116	$52.14	01/16/20
Kristian Norgaard Madsen	3710206825	$62.34	09/25/17
Kristin Elizabeth Emerson-Power	3710205507	$30.00	09/08/17
Kristin Lee Benbow	3710258785	$41.56	06/25/19
Kristina Marie Blakeley	3710163163	$23.50	02/25/16
Kristina Marie Lekas	3710255366	$54.18	05/16/19
Kristine Anne White	3710172282	$47.00	06/07/16
Kristine Susan Morgan	3710175900	$24.48	07/19/16
Kristoffer Ruff Manlulu	3710197426	$41.56	05/23/17
Kristy Rae Linney	3710182610	$21.46	10/26/16
Kristyn Lynn Hietala	3710173307	$23.50	06/16/16
Kuang Klark Fan	3710171136	$30.00	05/24/16
Kurt Erich Hager	3710196292	$50.10	05/10/17
Kye Thomas Miranda	3710238247	$119.28	10/03/18
Kyle James Berglund	3710269673	$30.00	11/06/19
Kyle Paul Jensen	3710176993	$45.64	08/04/16
Kyle Paul Sanacore	3710143081	$48.06	06/05/15
Kyle Ryan Metcalfe	3710155245	$38.16	11/04/15
Kyle Shigemasa Mcnamara	3710161348	$30.00	02/03/16
Kyle William Vanderstel	3710179184	$22.14	09/08/16
Ladonna Marie Jordantucker	3710227134	$20.40	05/23/18
Laela Ashleyshams Kollar	3710206845	$72.54	09/25/17
Laine Marie Lansing	3710141340	$114.10	05/15/15
Lakshmoji Rao Challagulla	3710147563	$21.46	08/05/15
Lamia Nawal Mansur	3710231694	$22.82	07/20/18
Lana Hur	3710193941	$30.00	04/13/17
Lana Vergel Ruiz	3710242120	$47.00	11/20/18
Lance Steven Lee	3710202286	$21.46	07/27/17
Landon Michael Jones	3710242002	$30.68	11/20/18
Lane Michael Roberts	3710233603	$58.26	08/15/18
Lany Zikakis	3710221594	$20.44	03/28/18
Lara Rose Jones	3710173308	$23.50	06/16/16
Larisa Carrie Jones	3710152193	$34.08	09/30/15
Larona Armstrong	3710251845	$21.76	04/03/19
Larry Alan Hoehn	3710220594	$81.72	03/15/18
Larry Francis Lopez	3710230144	$33.32	06/26/18
Larry Michael Diruscio	3710157187	$34.76	12/04/15
Latessa Jasper Williams	3710271992	$105.00	12/04/19
Laura Anissa Howard	3710267376	$21.80	10/10/19
Laura Diane Hernandez	3710273307	$23.16	12/24/19
Laura Elena Zaragoza	3710270200	$30.68	11/14/19
Laura Elizabeth Aviles	3710145003	$38.16	06/29/15
Laura Jane Klages	3710156510	$32.04	11/19/15
Laura L Barber	3710232483	$34.76	08/03/18
Laura Marie Dupont	3710254460	$37.48	05/01/19
Laura May Clague	3710196747	$21.46	05/17/17
Laura Stanley Demarco	3710174684	$22.48	06/28/16
Lauren Ashley Birch	3710271082	$30.00	11/21/19
Lauren Brittany Tisdale	3710168801	$32.72	04/28/16
Lauren Fletcher	3710180612	$34.76	09/28/16
Lauren Grace Reeves	3710183392	$116.90	11/03/16
Lauren Margaret Witte	3710174714	$30.68	06/28/16
Lauren Michelle Campos	3710262741	$35.44	08/15/19
Lauren Nicole Young	3710255401	$64.38	05/16/19
Lauren Sue Deguzman	3710189732	$26.22	02/17/17
Lauren Wharton Bosse	3710218976	$72.24	02/27/18
Laurence Montellano Deguzman	3710169265	$22.14	05/05/16
Laurence Richard Lauber	3710230017	$20.44	06/26/18
Laurence Warden	3710240934	$24.18	11/08/18
Lauriano Olozagaste	3710256097	$21.46	05/23/19
Laurie Ann Bortness	3710244719	$23.50	12/26/18
Laurie Ann Case	3710253867	$45.00	04/22/19
Lavesta Maria Mullen	3710271977	$75.00	12/04/19
Lavonne Elaine Topper	3710209640	$20.44	11/01/17
Le Ai Nguyen	3710266142	$20.78	09/26/19
Lea Paige Ozier	3710255282	$36.12	05/16/19
Leah Rochelle Campbell	3710186978	$30.68	12/29/16
Leah Suzanne Strickland	3710217629	$20.10	02/16/18
Lee Tuazon Shelenberger	3710198818	$30.00	06/14/17
Leigh Ann Dewey	3710180559	$21.46	09/28/16
Leng Kue	3710271087	$35.44	11/21/19
Lenox Brown Buchanan	3710212263	$34.76	12/05/17
Leo Edward Mcnamara	3710196348	$61.36	05/10/17
Leonard Russell Keefer	3710272894	$66.80	12/18/19
Leonel Ochoa Arellano	3710242126	$48.36	11/20/18
Leonora Fernandez Esguerra	3710218888	$34.08	02/27/18
Leslie A Lotter	3710250856	$60.00	03/20/19
Leslie Aileen Clark	3710182584	$20.44	10/26/16
Leslie Ortiz	3710195669	$20.44	05/04/17
Lester Lee Wooten	3710152811	$30.68	10/06/15
Levent Mehmet Ozakcay	3710206904	$150.22	09/25/17
Lewis Eugene Rutledge	3710262727	$33.40	08/15/19
Liangchi Hsu	3710152095	$21.46	09/30/15
Libertina Rebecca Abraham	3710242072	$38.84	11/20/18
Lidia Rosanda Khury	3710139579	$165.00	04/23/15
Liezelle Ann Delapena	3710259481	$70.88	07/02/19
Lila Michelle Swedarsky	3710231043	$54.18	07/09/18
Liliana Ponce Gaytan	3710219765	$34.76	03/08/18
Lillian Marie Saunders	3710188767	$34.08	01/31/17
Lilliana Sanchez	3710253290	$48.06	04/17/19
Lilly Ann Lidot	3710161289	$20.78	02/03/16
Lily Taylordancis Vistica	3710219798	$40.88	03/08/18
Lin Zhang	3710183668	$20.78	11/09/16
Linda Ann Sepiol	3710228374	$122.72	06/07/18
Linda Huong Trinh	3710228239	$35.44	06/07/18
Linda Joyce Albert	3710247963	$112.44	02/14/19
Linda Rose Rickman	3710172216	$33.40	06/07/16
Lindsay Anne Kutzner	3710247175	$47.04	02/07/19
Lindsey Munro Barker	3710190984	$33.40	03/01/17
Linnette Marie Hollman	3710247702	$30.68	02/14/19
Linnie Arcangel Gavino	3710186596	$21.46	12/23/16
Lisa Ann Christensen	3710253190	$30.00	04/17/19
Lisa Anne Okeefe	3710209711	$23.50	11/01/17
Lisa Faye Wickham	3710162611	$20.44	02/23/16
Lisa Kaye Moralescampbell	3710264611	$25.54	09/05/19
Lisa Lyndora Ycoy	3710180587	$27.92	09/28/16
Lisa Maria Vallejos	3710138733	$21.46	04/14/15
Lisa Marie Giroud	3710272867	$60.00	12/18/19
Lisa Marie Mackey	3710147533	$20.44	08/05/15
Lisa Marie Pierce	3710149681	$23.16	09/04/15

NAME	CHECK NUMBER	AMT.	ISSUE DATE
Lisa Sharp	3710220349	$26.18	03/15/18
Lisa Tuyet Huynh	3710190400	$45.00	02/23/17
Lissa Marie Mccaffree	3710150862	$62.34	09/14/15
Lissette Del Carmen Mcinnis	3710251622	$158.08	03/27/19
Liziel Gepila Ignacio	3710202436	$49.04	07/27/17
Logan Christopher Douglass	3710256760	$173.64	05/30/19
Logan Maxwell Peoples	3710179268	$45.00	09/08/16
Lois Musoke	3710168793	$31.36	04/28/16
Long Thanh Cao	3710238675	$49.04	10/10/18
Loren Bou Taing	3710164910	$20.78	03/17/16
Lorena Perez	3710152773	$25.88	10/06/15
Lori Anne Jones	3710176012	$43.60	07/19/16
Lori Louise Arena	3710151368	$30.68	09/24/15
Lori Mahler	3710150915	$135.94	09/14/15
Lorine Holley Amado	3710194718	$32.04	04/20/17
Lorn Leslie Patterson	3710205753	$128.16	09/08/17
Lorraine Elizabeth Ryglewicz	3710174695	$25.54	06/28/16
Lorraine M Tolliver	3710189150	$20.78	02/09/17
Louis Wilson Taylor	3710261684	$49.08	08/01/19
Lourdes Pasillas	3710274847	$38.84	01/23/20
Lovielyn Albino Yamamura	3710269065	$42.92	10/31/19
Lucas Anson Velazquez	3710217736	$27.41	02/16/18
Lucas Cave Deleon	3710227181	$32.04	05/23/18
Lucas Tyler Stein	3710167162	$23.50	04/12/16
Luis Manuel Pestana	3710214268	$69.52	12/29/17
Luke James Eder	3710236480	$22.48	09/19/18
Luke Trevor Thomas	3710150095	$25.54	09/09/15
Luningning Claudia Rangel	3710227202	$36.12	05/23/18
Lyn Therese Perez	3710215326	$31.97	01/25/18
Lynda Raquel Ware	3710141267	$68.16	05/15/15
Lynn Caprice Ross	3710221955	$22.14	04/03/18
Lynn Carr	3710256974	$28.56	06/05/19
Lynn Pulsingay Baron	3710148183	$60.30	08/14/15
Lynnsay Crace Rogers	3710256235	$38.84	05/23/19
Ma Verenice Timmons	3710263332	$29.28	08/22/19
Mackenzie Ann Ohare	3710232836	$20.44	08/09/18
Mackenzie Hanley	3710261162	$114.10	07/23/19
Mackenzie Marie Batten	3710260506	$24.18	07/18/19
Madeline Rose Butler	3710231031	$51.12	07/09/18
Madhuvanesh Krishnan	3710159237	$94.00	12/31/15
Madison Mackenzie Kemp	3710245407	$20.78	01/15/19
Madison Taylor Labshere	3710267415	$32.04	10/10/19
Magdalena Cortez	3710278647	$70.88	03/12/20
Maggie J Yeung	3710258608	$21.46	06/25/19
Maila San Roque Lucht	3710217772	$32.72	02/16/18
Mailyn Dechico Fabian	3710168812	$34.08	04/28/16
Maneesha Ashok Godhwani	3710246750	$24.52	01/30/19
Manuel Rabago Gallardo	3710247806	$45.00	02/14/19
Marc Alexander Francois	3710155929	$33.40	11/10/15
Marco Antonio Luna	3710183301	$36.12	11/03/16
Marcus Anthony Montalvo	3710277519	$22.82	02/27/20
Marcus Drew Thompson	3710242987	$55.20	12/05/18
Marcusowen G Pascual	3710232862	$23.12	08/09/18
Margaret Anne Maine	3710269947	$89.92	11/06/19
Margaret Denice Radford	3710168841	$38.84	04/28/16
Margaret Elena Landrum	3710221850	$79.04	03/28/18
Margaret Mary Jarrett	3710254612	$100.20	05/01/19
Margaret Mcmanus Warren	3710268049	$51.08	10/17/19
Margarita Lee Medina	3710254950	$48.06	05/08/19
Mari Barosay	3710212282	$44.96	12/05/17
Maria Angelica Alberto	3710161945	$61.36	02/10/16
Maria Antoinette Solomon	3710217079	$101.86	02/08/18
Maria Del Carmen Mendiola	3710174697	$28.26	06/28/16
Maria Delosangeles Johnson	3710181817	$64.08	10/14/16
Maria Elena Cortes	3710236547	$36.12	09/19/18
Maria Eunice Tinamis Torreliza	3710234461	$75.00	08/23/18
Maria Guadalupe Benitez	3710221610	$20.78	03/28/18
Maria Guadalupe Ordonez	3710236441	$20.44	09/19/18
Maria Guadalupe Robles	3710144379	$68.16	06/19/15
Maria Guadalupe Sanchez	3710248899	$75.00	02/27/19
Maria Lazcano	3710202432	$47.00	07/27/17
Maria Luisa Coria	3710205617	$45.00	09/08/17
Maria Mercedes Canteregarcia	3710171336	$38.84	05/24/16
Maria Trisa Mendoza Giordano	3710157298	$45.00	12/04/15
Mariah Nichol Mellinger	3710166531	$41.56	04/06/16
Mariana Tonantzin Brown	3710139454	$45.00	04/23/15
Marianne Christine Gee	3710184969	$92.64	11/23/16
Marianne Grace Escoto	3710198293	$34.08	06/06/17
Mariarowena Medina Deguzman	3710227193	$34.08	05/23/18
Maricelle Punsalan Gracia	3710164937	$22.82	03/17/16
Marie Lucette Marquezking	3710233589	$51.12	08/15/18
Marie Nicole Morris	3710194154	$110.16	04/13/17
Marie Olivia Wormley	3710196131	$20.44	05/10/17
Marielisa Grace Ragiles Fernandez	3710249450	$48.06	03/06/19
Marilyn Jean Stover	3710224567	$20.44	04/27/18
Marilyn Jean Streaty	3710157955	$34.08	12/11/15
Marilyn Medice Rico	3710175957	$34.08	07/19/16
Marilyn Nguyen Luu	3710216831	$20.68	02/08/18
Marina Del Carmen Irvine	3710249235	$21.46	03/06/19
Mario Alberto Real	3710234239	$21.76	08/23/18
Mario Maldonado Solorio	3710193005	$30.00	03/28/17
Marisa Hemungkorn Reinoso	3710166546	$42.92	04/06/16
Maritza Rivera	3710163215	$44.96	02/25/16
Mark Allen Lathrum	3710222373	$22.82	04/05/18
Mark Allen Rokke	3710237214	$32.04	09/25/18
Mark Andrew Aragon	3710250116	$37.48	03/12/19
Mark Charles Garleb	3710190285	$20.44	02/23/17
Mark Deleon Manlutac	3710238749	$97.10	10/10/18
Mark Edward Landis	3710173388	$34.76	06/16/16
Mark Francis Shaunessy	3710214323	$182.56	12/29/17
Mark Francis Villa	3710146984	$20.78	07/29/15
Mark James Eyerman	3710253315	$50.10	04/17/19
Mark Lee Smith	3710166818	$194.92	04/06/16
Mark Wayne Stout	3710279416	$41.56	03/27/20
Mark William Simcox	3710233424	$20.78	08/15/18
Marla Ann Gilbert	3710154702	$34.08	10/29/15
Marlon Nordley Bryce	3710191463	$30.68	03/08/17
Martha Lucia Curatolo	3710174669	$21.12	06/28/16
Marti Padilla	3710238048	$38.84	10/03/18
Martin Antonio Davila	3710256991	$30.00	06/05/19
Martin Flores	3710149309	$53.16	08/26/15
Martin Gabriel G Sabino	3710208234	$32.04	10/11/17
Martin Neil Fabrick	3710189784	$38.84	02/17/17
Marvin Keith Bell	3710143716	$35.44	06/11/15
Marwan Mohammed Hamood	3710202815	$22.82	08/02/17
Mary Christine Lundberg	3710162095	$116.90	02/10/16
Mary Elizabeth Dowd	3710274835	$35.44	01/23/20
Mary Elizabeth Duvall	3710259453	$60.00	07/02/19
Mary Elizabeth Lutz	3710234857	$20.44	08/30/18
Mary Ellen Ognek	3710253764	$20.10	04/22/19
Mary Guadalupe Gomez	3710164980	$30.68	03/17/16
Mary Jane Lasam Abalos	3710150570	$22.14	09/14/15
Mary Leanna Walker	3710258696	$32.72	06/25/19
Mary Margaret Proffitt	3710147546	$20.78	08/05/15
Maryjane Sagarino Ramos	3710256314	$54.18	05/23/19
Matilde Esteban-Mateo	3710242834	$20.78	12/05/18
Matthew Alexander Brooks	3710230968	$38.84	07/09/18
Matthew Charles Dineen	3710151686	$45.64	09/25/15
Matthew David Fontes	3710194938	$61.32	04/20/17
Matthew David Ogden	3710258586	$21.80	08/01/19
Matthew David Valerio	3710191596	$58.26	03/08/17
Matthew Dennis Tong	3710251967	$64.38	04/03/19
Matthew Edward Falso	3710265664	$22.14	09/19/19
Matthew J Perry	3710180542	$20.44	09/28/16
Matthew J Sabin	3710197768	$24.18	05/31/17
Matthew James Cooke	3710170985	$20.78	05/24/16
Matthew James Holt	3710252559	$30.00	04/11/19
Matthew John Adams	3710253779	$21.46	04/22/19
Matthew Joshua Aminoff	3710209186	$34.08	10/25/17
Matthew Michael Page	3710251486	$46.24	03/27/19
Matthew Peter Huber	3710223338	$121.66	04/12/18
Matthew R Whitmore	3710166532	$41.56	04/06/16
Matthew Raymond Schiller	3710258756	$36.12	06/25/19
Matthew Russell Gates	3710208210	$26.90	10/11/17
Matthew Russell Schwausch	3710268948	$20.78	10/31/19
Matthew Scott Tyler	3710246796	$38.16	01/30/19
Matthew Taylor Whittaker	3710277570	$33.40	02/27/20
Matthew Thayer Johnson	3710241636	$213.62	11/15/18
Matthew Tieger	3710251361	$20.78	03/27/19
Matthew Torrey Anderson	3710223211	$55.20	04/12/18

NAME	CHECK NUMBER	AMT.	ISSUE DATE
Matthew Wayne Kurylo	3710216025	$21.43	02/02/18
Maura Nell Murphy	3710220471	$45.00	03/15/18
Max Allen Regula	3710226838	$52.14	05/21/18
Maxine Levaren	3710162731	$35.44	02/23/16
Maxwell Alexander Lambert	3710259777	$33.40	07/11/19
Mayra M Placios Vera	3710209830	$54.48	11/01/17
Mayte Mares	3710225961	$25.54	05/10/18
Mckenzie Baker Dambacher	3710205462	$21.46	09/08/17
Meagan Lauren Denos	3710193944	$30.00	04/13/17
Megan E Keil	3710191080	$60.00	03/01/17
Megan Lee Birdsong	3710238746	$92.04	10/10/18
Megan Sohan Wu	3710260465	$20.78	07/18/19
Meghan Elizabeth Fallon	3710232445	$20.78	08/03/18
Mejgan Ali Afshan	3710194070	$56.22	04/13/17
Melanie Renee Wood	3710196814	$45.00	05/17/17
Melanie Robin Twiss	3710239830	$60.00	10/24/18
Melinda Jane Birdsong	3710269054	$38.84	10/31/19
Melissa Ann Lacy	3710199027	$58.26	06/14/17
Melissa Ann Ritzer	3710195675	$20.78	05/04/17
Melissa B Halgas	3710144343	$58.26	06/19/15
Melissa Lynn Dahlstedt	3710196248	$37.48	05/10/17
Mello Hebert	3710198772	$21.46	06/14/17
Melonie Garbutt	3710169880	$34.76	05/12/16
Mercedes Christina Griffis	3710182822	$76.16	10/26/16
Mercedes Winton Jones	3710263963	$22.78	08/29/19
Merric Delauney	3710147018	$30.30	07/29/15
Michael Aaron Christensen	3710200492	$60.00	06/28/17
Michael Aaron Schmidt	3710277124	$64.08	02/20/20
Michael Alexander Marks	3710143912	$173.80	06/11/15
Michael Allan Nason	3710243016	$64.38	12/05/18
Michael Allen Rider	3710193448	$46.02	04/05/17
Michael Allen Rider	3710237975	$30.68	10/03/18
Michael Allen Shaw	3710176555	$89.92	07/26/16
Michael Angel Oneill	3710267532	$75.00	10/10/19
Michael Anthony Cianflone	3710248306	$46.32	02/21/19
Michael Anthony Crostini	3710155175	$30.68	11/04/15
Michael Anthony Rolls	3710154230	$51.08	10/22/15
Michael Brassanini Armas	3710260574	$61.32	07/18/19
Michael C Calvin	3710199667	$60.30	06/20/17
Michael Charles Gladstone	3710276653	$187.44	02/13/20
Michael Christopher Johnson	3710137924	$21.46	04/03/15
Michael David Wasczcak	3710172689	$75.00	06/08/16
Michael David Zahalan	3710142427	$30.00	05/27/15
Michael Deluna Perez	3710246831	$53.16	01/30/19
Michael Douglas Wilson	3710235599	$47.04	09/07/18
Michael Eugene Mann	3710168262	$67.44	04/22/16
Michael Fergus Kelly	3710230171	$34.76	06/26/18
Michael George Kiefer	3710190923	$21.46	03/01/17
Michael Gordon Brown	3710180764	$90.00	09/28/16
Michael Gregg Shaunessy	3710193946	$30.00	04/13/17
Michael J Maratita	3710230834	$25.54	07/09/18
Michael J Terry	3710270409	$85.84	11/14/19
Michael James Hilton	3710226719	$24.18	05/21/18
Michael James Madden	3710274784	$27.92	01/23/20
Michael Jason Menetto	3710144391	$69.52	06/19/15
Michael Jerome Churchill	3710266248	$41.56	09/26/19
Michael Jude Pena	3710251473	$45.00	03/27/19
Michael Klarreich	3710269677	$30.00	11/06/19
Michael Lee Stellpflug	3710229480	$66.80	06/21/18
Michael Lewis Wadsworth	3710222478	$48.06	04/05/18
Michael Martin Kuduk	3710254408	$32.04	05/01/19
Michael Mcgowan	3710268675	$135.00	10/23/19
Michael Onig Yeretzian	3710192183	$49.04	03/20/17
Michael P Running	3710249372	$38.84	03/06/19
Michael Patrick Hennessy	3710253194	$30.00	04/17/19
Michael Patrick Murphy	3710150669	$34.76	09/14/15
Michael Paul Kahn	3710161949	$62.72	02/10/16
Michael Peripoli	3710159733	$32.04	01/14/16
Michael Ray Aten	3710264570	$21.46	09/05/19
Michael Ray Smith	3710264116	$61.32	08/29/19
Michael Rey Sickinger	3710168817	$34.76	04/28/16
Michael Richard Kennedy	3710168246	$61.32	04/22/16
Michael Robert Baughn	3710142367	$20.78	05/27/15
Michael Robert George Lewis	3710220920	$21.46	03/21/18
Michael Robert Lathrop	3710214763	$30.00	01/19/18
Michael Ron Letourneau	3710177357	$32.04	08/01/16
Michael S Slatoff	3710267094	$180.00	10/03/19
Michael Scott Eades	3710141222	$52.14	05/15/15
Michael Sean Kelly	3710185540	$36.12	12/06/16
Michael Steven Lozano	3710196484	$105.00	05/10/17
Michael Thaddeus Hartney	3710152107	$22.82	09/30/15
Michael Thomas Luko	3710246144	$30.00	01/25/19
Michael Timothy Fahey	3710277076	$38.84	02/20/20
Michael Travis Guadamuzruth	3710260554	$45.00	07/18/19
Michael Tunac Asuncion	3710201919	$60.00	07/20/17
Michael William Tarifa	3710241420	$23.50	11/15/18
Michele Adrienne Sauber Uhlik	3710235969	$21.46	09/13/18
Michele Lynn Xavier	3710272788	$25.84	12/18/19
Michele Marie Kislingbury	3710244746	$34.08	12/26/18
Michelle Anne Guerin	3710154224	$46.02	10/22/15
Michelle Carla Mansker	3710224706	$34.76	04/27/18
Michelle Christine Villarreal	3710238090	$45.00	10/03/18
Michelle Dee Kruse	3710252135	$22.82	08/08/19
Michelle Encarnacion Spurlock	3710187766	$32.04	01/19/17
Michelle Lynn Boebel	3710157048	$20.78	12/04/15
Michelle Nicole Berger	3710234391	$53.80	08/23/18
Michelle Rose Krumwied	3710271562	$36.12	11/26/19
Michelle Sarah Baeza	3710234387	$53.16	08/23/18
Micky Leigh Leidle	3710252523	$23.50	04/11/19
Miguel Angel Aguilar	3710141010	$20.10	05/15/15
Miguel Enrique Martinez	3710157338	$48.96	12/04/15
Miguel G Saiz	3710172333	$92.04	06/07/16
Miguel Santiago Garcia	3710153068	$122.72	10/06/15
Mike George Mulligan	3710275415	$51.12	01/30/20
Millicent Louise Wallenberg	3710204025	$135.94	08/17/17
Mindy Lu Mallie	3710179890	$20.78	09/20/16
Minerva Ingles	3710277602	$38.16	02/27/20
Minette Pamela Tiu	3710208152	$20.78	10/11/17
Minn Do	3710191425	$20.78	03/08/17
Minoo Yashin Geiwald	3710256587	$38.84	05/30/19
Miranda June Allen	3710199702	$72.54	06/20/17
Mitchell Howard Spencer	3710278496	$33.40	03/12/20
Mitchell Keith	3710190963	$30.00	03/01/17
Mitchell Thomas Freeland	3710272576	$64.08	12/12/19
Monica Lizeth Gonzalezramirez	3710239209	$90.30	10/18/18
Monica Marquese Freeman	3710242959	$45.00	12/05/18
Monique Angelique Kent	3710191120	$83.50	03/01/17
Monique Maitre	3710204539	$53.80	08/22/17
Morgan Ashley Lyew	3710260990	$34.76	07/23/19
Morgan Dawn Mccune	3710254886	$30.68	05/08/19
Morgan Eric Hing	3710170044	$67.32	05/12/16
Myserina P Gabriel	3710264580	$22.14	09/05/19
Nadia Liliana Ferrari	3710143683	$30.68	06/11/15
Nadya Gurin	3710154625	$21.46	10/29/15
Nancy Carol Young	3710184229	$37.48	11/15/16
Nancy Elaine Goodman	3710194791	$36.12	04/20/17
Nancy Ellen Wilcox	3710181770	$46.02	10/14/16
Nancy L Woods	3710234388	$53.16	08/23/18
Nancy Michelle Kleefisch	3710151289	$20.44	09/24/15
Nancy Nga H Tran	3710209642	$20.44	11/01/17
Nancy Ngoc Nguyen	3710260567	$50.10	07/18/19
Nancy Thidathao Tran	3710196740	$20.78	05/17/17
Nanette Marie Dall	3710214258	$65.40	12/29/17
Nanette Tongson Limcolioc	3710191815	$27.54	03/15/17
Naomi Kaline Brown	3710148233	$81.80	08/14/15
Napoleon Licerio	3710152194	$34.08	09/30/15
Naresh Chandra Bhavaraju	3710249991	$20.78	03/12/19
Natalie Clarise Sadlon	3710272910	$77.68	12/18/19
Nataly K Arellano	3710218946	$50.10	02/27/18
Nathan Andrew Stengel	3710204630	$70.88	08/22/17
Nathan Clarke Paradis	3710197390	$34.08	05/23/17
Nathan Jared Gould	3710274719	$20.78	01/23/20
Nathan Moss	3710213007	$45.00	12/12/17
Nathan Tran	3710161801	$30.00	02/10/16
Nathaniel David Borie	3710142918	$20.78	06/05/15
Nayely Davila	3710199529	$33.40	06/20/17
Neil Ainslie Haig	3710166691	$62.72	04/06/16
Neil Andrew Olson	3710231338	$85.84	07/12/18
Neil Brian Castelo Deguzman	3710272375	$20.10	12/12/19
Nelson Jose Sison	3710185946	$35.44	12/15/16

NAME	CHECK NUMBER	AMT.	ISSUE DATE
Nerissa Ilia Bradley	3710239871	$73.60	10/24/18
Ngocminh Hien Nguyen	3710146613	$20.78	07/27/15
Nichola

NAME	CHECK NUMBER	AMT.	ISSUE DATE
Ramon Constancio Torrecarion	3710171771	$156.06	05/24/16
Ramona Leigh Maej	3710194721	$32.04	04/20/17
Randall David Gustafson	3710234974	$33.40	08/30/18
Randall Dedios Bumatay	3710203937	$64.38	08/17/17
Randall Kean Wallenberg	3710196865	$58.26	05/17/17
Randolph Hale Chenowth	3710168734	$21.80	04/28/16
Randy R Cottingham	3710260468	$20.78	07/18/19
Rani Mei Schultz	3710274743	$21.80	01/23/20
Rashad Lewis	3710218894	$35.36	02/27/18
Raul Contreras	3710147016	$30.00	07/29/15
Raul Rodriguez	3710182158	$143.08	10/18/16
Raymond Canlas Edralin	3710258757	$36.12	06/25/19
Raymond Garalde	3710266800	$20.78	10/03/19
Raymond Gregory Sisson	3710204419	$22.82	08/22/17
Raymond Harold Wimmer	3710220944	$24.48	03/21/18
Raymond Lizares Butiong	3710148108	$41.56	08/14/15
Raymond Turner Whitley	3710255254	$29.62	05/16/19
Raymundo J Amardl-Munguia	3710234252	$22.82	08/23/18
Rebeca Marie Garcia	3710211614	$57.24	11/28/17
Rebecca A Garrett	3710259755	$32.04	07/11/19
Rebecca Alzofon	3710238249	$126.60	10/03/18
Rebecca Anne Terrell	3710275309	$30.68	01/30/20
Rebecca B Wollner	3710234282	$30.00	08/23/18
Rebecca Hattie James	3710180613	$34.76	09/28/16
Rebecca Lyn Ryan	3710250820	$52.14	03/20/19
Rebecca Lynne Richardson	3710272920	$90.00	12/18/19
Rebecca Rose Prentiss	3710174067	$21.46	06/23/16
Rebecca S Walcher	3710179272	$45.00	09/08/16
Rebecca Shireen Matthewsbecker	3710266153	$21.46	09/26/19
Reed Quinsaat Newman	3710278571	$46.32	03/12/20
Reed Sommer Miller	3710242109	$45.00	11/20/18
Regina Griffing	3710247809	$45.00	02/14/19
Regina I Cabral Torres Maria	3710259756	$32.04	07/11/19
Rejel O Kiok	3710191438	$22.48	03/08/17
Rene Angelique King	3710223421	$46.02	04/13/18
Rene R Sanchezlorenzano	3710279147	$30.68	03/19/20
Renea Evelyn Minyard	3710264128	$63.36	08/29/19
Renu Tyagi	3710213547	$60.00	12/21/17
Rey Ricardo Reyes	3710151444	$35.44	09/24/15
Ri Kinney	3710256315	$54.18	05/23/19
Ricardo Gonzales Sepulveda	3710220447	$42.84	03/15/18
Ricardo Troy Flores	3710216913	$31.22	02/08/18
Richard Alan Blank	3710274763	$23.50	01/23/20
Richard Allen Getz	3710232606	$66.80	08/03/18
Richard Andrew Skog	3710227402	$51.12	05/23/18
Richard Anthony Valderrama	3710242907	$31.36	12/05/18
Richard Edward Myers	3710192349	$22.82	03/21/17
Richard Gary Lazo	3710267373	$21.46	10/10/19
Richard Green	3710267563	$106.32	10/10/19
Richard James Moran	3710221596	$20.44	03/28/18
Richard Joseph French	3710244852	$72.24	12/26/18
Richard Joseph Witesman	3710157897	$21.46	12/11/15
Richard Ken Fujiyama	3710140460	$20.78	05/06/15
Richard Kenneth Wang	3710234261	$23.50	08/23/18
Richard Mendoza Pulido	3710214284	$77.68	12/29/17
Richard Morales	3710174122	$30.68	06/23/16
Richard Scott Saltzman	3710259406	$42.92	07/02/19
Richard Shoji Tominaga	3710171342	$38.84	05/24/16
Richard W J Biddle	3710183388	$107.60	11/03/16
Richard Walter Sabo	3710205645	$52.14	09/08/17
Richard Wesley Jarrell	3710184336	$82.62	11/15/16
Ricky Tanion Tomada	3710196742	$21.42	05/17/17
Rico James Rivera	3710218859	$30.00	02/27/18
Rika Allard	3710246736	$22.14	01/30/19
Rita Ann Ada	3710154190	$33.40	10/22/15
Ritax Chan Nann	3710270286	$20.78	11/14/19
Robert Alexander Mautz	3710186972	$30.00	12/29/16
Robert C Saylor	3710240448	$76.62	10/31/18
Robert Charles Johnson	3710165137	$125.44	03/17/16
Robert D Lamar	3710142991	$32.72	06/05/15
Robert Delmont Stafford	3710248736	$20.78	02/27/19
Robert Dominick Scigliano	3710220927	$22.14	03/21/18
Robert Earl Magellan	3710187728	$22.48	01/19/17
Robert Earl Magellan	3710261765	$112.40	08/01/19
Robert Edward Jensen	3710197512	$102.20	05/23/17
Robert Florendo Reyes	3710275362	$36.12	01/30/20
Robert Howard Kimball	3710180545	$20.44	09/28/17
Robert James Maloney	3710272872	$60.00	12/18/19
Robert Jerome Butler	3710256162	$27.20	05/23/19
Robert John Agua	3710189360	$68.46	02/09/17
Robert John Reeves	3710220342	$24.18	03/15/18
Robert Lee Williams	3710175323	$100.20	07/07/16
Robert Leo Cox	3710185938	$33.40	12/15/16
Robert Luther Brinkley	3710214316	$150.00	12/29/17
Robert Matthew Steiner	3710217708	$23.16	02/16/18
Robert Michael Kuczewski	3710144969	$34.76	06/29/15
Robert Michael Mcallister	3710232067	$20.78	07/25/18
Robert Michael Paley	3710203413	$38.84	08/10/17
Robert Mitchell Norem	3710195304	$37.48	04/26/17
Robert R Henssler	3710274003	$21.46	01/16/20
Robert Reginald Jones	3710219769	$35.44	03/08/18
Robert Rene Nicanor	3710178243	$24.18	08/24/16
Robert Russell Bell	3710239002	$20.44	10/18/18
Robert Stephen Reitzler	3710274002	$21.46	01/16/20
Robert Van Myers	3710230199	$37.48	06/26/18
Robert Wayne Wagner	3710266347	$108.96	09/26/19
Robert William Conrad	3710185948	$35.70	12/15/16
Robert William Mcmahon	3710157282	$42.92	12/04/15
Robert William Wohlwend	3710205644	$51.12	09/08/17
Roberto Carlos Godoy	3710155230	$35.44	11/04/15
Robin Anne Lockerby	3710138841	$38.16	04/14/15
Robin Elizabeth Tannehill	3710210801	$77.52	11/14/17
Robin Lenee Davis	3710259854	$48.96	07/11/19
Robin Rodriguez Coloma	3710163151	$21.46	02/25/16
Robyn Blair Philips	3710209166	$32.00	10/25/17
Rochelle Marie San Nicolas	3710165002	$34.08	03/17/16
Rocio M Rodriguez	3710259354	$22.14	07/02/19
Roderick Owen Soule	3710248257	$26.18	02/21/19
Rodolfo Baza Pacheco	3710209775	$41.56	11/01/17
Rodrigo Cuauhtemoc Melendez	3710150754	$45.64	09/14/15
Rodrigo Ernesto Guevara	3710200355	$33.40	06/28/17
Roger G Castillejos	3710198329	$47.00	06/06/17
Roger Phillip Hower	3710247729	$33.40	02/14/19
Rolanda Y Holmes	3710169311	$30.68	05/05/16
Rolando Valdez	3710221829	$66.80	03/28/18
Romeo Guira Gain	3710210667	$20.78	11/14/17
Romeo Hilbero Moe	3710266907	$34.08	10/03/19
Ronald Alan Mclean	3710261580	$21.46	08/01/19
Ronald Christopher Miller	3710259857	$51.08	07/11/19
Ronald Dee Montz	3710228582	$20.78	06/15/18
Ronda Jean Mabrey	3710275377	$41.56	01/30/20
Roobina Minasi	3710185468	$22.82	12/06/16
Rosa Margarita Medina	3710269116	$72.24	10/31/19
Rosalina S L Acosta	3710243496	$22.14	12/12/18
Rosalyn Gay Allina	3710259780	$33.40	07/11/19
Rosana Tracey	3710217809	$36.87	02/16/18
Rosanna Nora Thompson	3710166372	$20.78	04/06/16
Rosemary Michelle Stallbaumer	3710164276	$30.68	03/10/16
Ross K Williams	3710187828	$45.00	01/19/17
Rossano Dizon Rosano	3710146061	$38.84	07/15/15
Roxane Marie Fobes	3710209763	$36.80	11/01/17
Roy Andrew Niederpruem	3710146025	$30.00	07/15/15
Roy Lawrence Zuill	3710214153	$21.46	12/29/17
Royce Reeves Waller	3710138883	$45.00	04/14/15
Royce Roger Weber	3710225386	$45.00	04/30/18
Ruben L Camacho	3710265720	$33.40	09/19/19
Ruben Pedro Diccion	3710259861	$51.12	07/11/19
Ruben Pena	3710251582	$83.76	03/27/19
Ruben Vargas	3710271183	$92.04	11/21/19
Rubin Angel Valenzuela	3710140580	$35.44	05/06/15
Ruby Contreras	3710219739	$30.68	03/08/18
Rudy Gonzales	3710174710	$30.00	06/28/16
Rushika Chadha	3710240332	$32.72	10/31/18
Russell Joseph Broussard	3710232077	$21.46	07/25/18
Russell Ventura Rivera	3710243565	$34.08	12/12/18
Ruth Castillo Eggett	3710138180	$165.00	04/03/15
Ruth Ellen Donaldson	3710194135	$90.00	04/13/17
Ruth Gonzalez Barela	3710254945	$47.04	05/08/19
Ruth Kathryn Martinez	3710189223	$34.08	02/09/17
Ryan A Phillips	3710223042	$24.48	04/12/18
Ryan Akira Nakashima	3710241991	$30.00	11/20/18
Ryan Alan Mcconnell	3710177044	$70.88	08/04/16
Ryan Andrew Taylor	3710228216	$21.46	06/07/18
Ryan Bradley Chesler	3710278639	$68.46	03/12/20
Ryan David Sewell	3710189224	$34.08	02/09/17
Ryan Holt Burgess	3710223898	$68.46	04/19/18
Ryan Jack Petersen	3710181215	$34.08	10/05/16
Ryan James Abbott	3710205576	$36.12	09/08/17
Ryan James Fassetta	3710158356	$21.42	12/21/15
Ryan Keiji Kawano	3710200940	$64.38	06/30/17
Ryan Lavell Betts	3710242846	$21.76	12/05/18
Ryan Lee Mulroy	3710237203	$29.28	09/25/18
Ryan Nicholas Abad	3710184918	$41.56	11/23/16
Ryan Oshane Kelly	3710162083	$109.76	02/10/16
Ryan Stanley Kerwin	3710235721	$155.36	09/07/18
Ryan Thor Herring	3710151306	$21.46	09/24/15
Ryan Vincent Powers	3710203790	$22.82	08/17/17
S Kay Murphy	3710246153	$30.68	01/25/19
Saddy Jaramillo	3710216137	$33.33	02/02/18
Sade Marquita Graves	3710240965	$32.72	11/08/18
Sage Sangdee Olson	3710267410	$30.00	10/10/19
Said Mustafa Saadat	3710277521	$22.82	02/27/20
Sally Louise Williamson	3710193468	$53.16	04/05/17
Salvatore Bompensiero	3710238244	$109.76	10/03/18
Samantha Allison Young	3710198841	$30.68	06/14/17
Samantha Marie Dawley	3710269649	$24.52	11/06/19
Samantha Michelle Brito	3710278659	$81.72	03/12/20
Samantha Paige Bernal	3710246225	$48.06	01/25/19
Samantharae H Andico	3710185999	$51.12	12/15/16
Samphy Ertle	3710194815	$41.56	04/20/17
Samuel D Lozano	3710262742	$36.12	08/15/19
Samuel Douglas Smith	3710241611	$155.36	11/15/18
Samuel Jesse Petersen	3710171684	$90.00	05/24/16
Samuel Oliver Pack	3710250721	$34.08	03/20/19
Samuel Paul Prentice	3710229292	$21.46	06/21/18
Samuel Reid Hughes	3710165688	$38.84	03/24/16
Samuel Robert Harris	3710150708	$38.84	09/14/15
Sandra Aeyoung Lee	3710226846	$55.20	05/21/18
Sandra Ann Koengeter	3710154219	$45.00	10/22/15
Sandra C Roman	3710209808	$51.08	11/01/17
Sandra Luz Hernandezdeblack	3710218387	$21.46	02/23/18
Sandra Nickolas Ramo	3710222553	$20.78	04/05/18
Sandra Rita Hoyt	3710245411	$20.78	01/15/19
Sandra Swanson Schmitz	3710168093	$26.52	04/22/16
Santiago Tavarez	3710236086	$75.00	09/13/18
Santos Daniel Torres	3710143822	$60.00	06/11/15
Sapphira Vidaurri	3710217675	$21.77	02/16/18
Sara Colene Mounier	3710201911	$58.26	07/20/17
Sara Elizabeth Kane	3710245481	$34.08	01/15/19
Sara Louise Zaknoen	3710267357	$20.44	10/10/19
Sara Mcewan Lennox	3710221811	$60.00	03/28/18
Sara Nicole Ruth	3710174323	$105.00	06/23/16
Sarah Ann Lindsay	3710241076	$50.10	11/08/18
Sarah E Knap	3710217689	$22.28	02/16/18
Sarah Elizabeth Macguire	3710244300	$100.50	12/19/18
Sarah Heejean Miller	3710206702	$33.40	09/25/17
Sarah Maria Garay	3710147054	$36.12	07/29/15
Sarah Patricia Mcalear	3710195028	$90.00	04/20/17
Sasha V Lipp	3710149733	$32.04	09/04/15
Scott Alan Fletcher	3710174735	$36.80	06/28/16
Scott Alan Holcombe	3710145190	$75.00	06/29/15
Scott Christopher Hamelin	3710253421	$78.20	04/17/19
Scott Christopher Kennedy	3710147226	$92.00	07/29/15
Scott Christopher Nicol	3710188899	$96.72	01/31/17
Scott Esmele Raab	3710272530	$42.92	12/12/19
Scott Howard Walker	3710174115	$30.00	06/23/16
Scott Howlett	3710232535	$48.06	08/03/18
Scott James Anders	3710189728	$24.18	02/17/17
Scott Lee Engel	3710243520	$24.18	12/12/18
Scott Mclean Hook	3710159771	$36.80	01/14/16
Scott R Oom	3710153091	$196.16	10/06/15
Scott Richard Brady	3710174191	$40.88	06/23/16
Scott William Blemker	3710221083	$62.34	03/21/18
Sean Curtis Ferry	3710193147	$77.68	03/28/17
Sean Leslie Hallman	3710225951	$23.80	05/10/18
Sean Michael Horan	3710274739	$21.46	01/23/20
Sean Michael Hyland	3710250037	$22.82	03/12/19
Sean Michael Reager	3710146986	$20.78	07/29/15
Sean Morgan Wazlaw	3710204597	$64.00	08/22/17
Sean William Garceau	3710269806	$45.00	11/06/19
Seanemmanuel A Landero	3710256165	$29.62	05/23/19
Sebastian Dakoda Ureste	3710279433	$64.00	03/27/20
Selena Lee Kerr	3710194986	$70.88	04/20/17
Selena Marquez Sison	3710199835	$187.02	06/20/17
Selwa Ishoo	3710182064	$32.04	10/18/16
Serena Joann Paulino	3710194014	$42.92	04/13/17
Sergio Ivan Ortiz	3710165037	$38.84	03/17/16
Sergio Leonel Garcia	3710233648	$135.00	08/15/18
Serna Lyn Franck	3710142429	$30.00	05/27/15
Seth Isaac Macneely	3710148224	$74.96	08/14/15
Seth Shepherd Burns	3710205583	$37.48	09/08/17
Sevgi Yuksel Miracle	3710241380	$20.78	11/15/18
Shan Zhong	3710271771	$122.60	11/26/19
Shannon Lynn Quiba	3710213650	$174.78	12/21/17
Shannon Marie Goodman	3710234284	$30.00	08/23/18
Shannon Mccormick Quintanilla	3710196758	$22.14	05/17/17
Shannon Patricia Moore	3710178836	$58.26	08/31/16
Shara Lee Gemmer	3710234958	$32.04	08/30/18
Sharalee Cardinal Cirera	3710204661	$111.68	08/22/17
Sharann Marie Rhodes	3710166721	$70.50	04/06/16
Sharon Bagaan Curry	3710151575	$53.16	09/24/15
Sharon Caroline Reis	3710229352	$30.00	06/21/18
Sharon Elizabeth Schurmeier	3710137920	$20.78	04/03/15
Sharon Israeli	3710168069	$22.48	04/22/16
Sharon Shang Dampac	3710277626	$44.28	02/27/20
Shaun Robert Mcthomas	3710213125	$135.00	12/12/17
Shaunak Bhagvant Kapadia	3710244084	$21.46	12/19/18
Shawn Blair Hilt	3710181739	$39.52	10/14/16
Shawn Michael Mccarty	3710276050	$45.00	02/06/20
Shawn Rene Aeria	3710218538	$60.00	02/23/18
Shawn Richard Struble	3710198246	$28.26	06/06/17
Shawna Haegee Park	3710154673	$30.00	10/29/15
Shea Annscallon Bahrke	3710194802	$38.16	04/20/17
Sheena Ghanbari	3710226049	$61.36	05/10/18
Sheila Elizabeth Mcentire	3710244106	$22.82	12/19/18
Sheila Leonora Mendoza Denessen	3710216148	$34.22	02/02/18
Shelby K Cavanaugh	3710242473	$60.00	11/29/18
Shelly Mallory Hitchens	3710262231	$45.00	08/08/19
Sheri Lynn Olesonduncan	3710202462	$58.26	07/27/17
Sherman Anthony Wallace	3710158519	$90.30	12/21/15
Sherri Louise Lattuca	3710162899	$210.00	02/23/16
Sherry Conley Sims	3710191036	$42.92	03/01/17
Sheryllyn Bautista Deynata	3710152196	$34.08	09/30/15
Shian Pwu Sung	3710241456	$33.40	11/15/18
Silvia Janet Vasquez	3710222317	$20.78	04/05/18
Sokheng Heng Lek	3710210716	$30.60	11/14/17
Somvang Chanthathone	3710179504	$20.78	09/15/16
Sonia Aldridge	3710237897	$22.48	10/03/18
Sonia Korin Nayak	3710274015	$22.48	01/16/20
Sonja Nicole Brun	3710233614	$64.38	08/15/18
Souts Soutsamone Vongsaras	3710197776	$26.52	05/31/17
Spencer Adam Marsh	3710244072	$20.78	12/19/18
Stacey Ann Strah	3710271667	$62.72	11/26/19
Stacy Brian Williams	3710251551	$64.38	03/27/19
Stacy Michelle Crocker	3710171164	$30.00	05/24/16
Stephanie Alice Parks	3710220910	$20.78	03/21/18
Stephanie Andrea Mason	3710226864	$60.00	05/21/18
Stephanie Anne Fisher	3710258613	$21.46	06/25/19
Stephanie Anne Krapil	3710204449	$30.00	08/22/17
Stephanie Diane Butcher	3710247837	$48.06	02/14/19
Stephanie Louise Eikermann	3710256103	$21.46	05/23/19
Stephanie Lucile Gatschet	3710251973	$66.80	04/03/19
Stephanie Marie Duggan	3710237354	$58.26	09/25/18
Stephanie Megan Hoyle	3710226699	$22.14	05/21/18
Stephanie Michelle Boman	3710198825	$30.00	06/14/17
Stephanie Natalie Walter	3710196132	$20.44	05/10/17
Stephen A Sim	3710160370	$70.88	01/22/16
Stephen Anthony Cox	3710165532	$20.78	03/24/16
Stephen Anthony Hough	3710218875	$32.72	02/27/18
Stephen Anthony Roberts	3710181744	$40.88	10/14/16
Stephen Carl Burns	3710231679	$20.10	07/20/18
Stephen Chang Stanzel	3710169417	$59.28	05/05/16
Stephen Crawford Edwards	3710213408	$20.44	12/21/17
Stephen Curtis Searles	3710174715	$30.68	06/28/16
Stephen Francis Browne	3710256191	$33.36	05/23/19
Stephen James Funk	3710224582	$20.78	04/27/18
Stephen Joseph Huerta	3710176920	$30.00	08/04/16
Stephen Joseph Mccomish	3710246197	$41.56	01/25/19
Stephen Kenneth Agan	3710234224	$20.78	08/23/18
Stephen Leslie Pierce	3710169817	$22.14	05/12/16
Stephen Michael Lord	3710207577	$20.78	10/05/17
Stephen Weimer Rickert	3710248786	$30.00	02/27/19
Steve Daniel Compian	3710240342	$35.44	10/31/18
Steven A Bell	3710168062	$21.46	04/22/16
Steven Allen Mcdowell	3710278120	$60.00	03/05/20
Steven Arthur Schwarz	3710152153	$30.68	09/30/15
Steven Douglas Tom	3710149715	$30.00	09/04/15
Steven Eugene Abat	3710266888	$32.72	10/03/19
Steven George Vavrunek	3710227404	$62.34	05/23/18
Steven Joel Brown	3710144263	$35.44	06/19/15
Steven Joseph Harris	3710263454	$45.00	08/22/19
Steven Lee Jones	3710247696	$30.00	02/14/19
Steven Logan	3710238195	$62.34	10/03/18
Steven Michael Ness	3710235511	$24.18	09/07/18
Steven Ray Baker	3710271554	$34.76	11/26/19
Steven Richard Moore	3710178675	$22.10	08/31/16
Steven Roger Howell	3710214841	$38.84	01/19/18
Steven Thomas Newcomb	3710209661	$21.12	11/01/17
Sudi Bruni	3710217750	$30.00	02/16/18
Sue Anne Melnick	3710216047	$23.02	02/02/18
Sukla Bhadra	3710272774	$22.10	12/18/19
Sunita Nayak	3710241945	$21.46	11/20/18
Susan Decristofaro Rogers	3710233616	$64.38	08/15/18
Susan Duncan	3710271654	$58.56	11/26/19
Susan Gail Talley	3710189245	$36.12	02/09/17
Susan Gale Kalaher	3710183807	$50.10	11/09/16
Susan Jane Majoy	3710145756	$37.48	07/09/15
Susan Potter Walker	3710217860	$57.85	02/16/18
Susanna Carlos	3710270332	$33.40	11/14/19
Suzanne Carol Quy	3710231155	$77.68	07/09/18
Suzanne Marie Reed	3710183759	$36.12	11/09/16
Suzanne Serrano Duffy	3710248862	$45.64	02/27/19
Suzette Marie Carlisle	3710239640	$22.14	10/24/18
Sydnie Margallo	3710266205	$32.72	09/26/19
Sylvia Lacroix Cares	3710277150	$81.76	02/20/20
Tahereh Masoumi	3710260961	$25.54	07/23/19
Tami Jo Marrone	3710277972	$20.44	03/05/20
Tammie Cheung Moreno	3710174069	$21.46	06/23/16
Tammy Lynn Pokorny	3710212265	$34.76	12/05/17
Tanie M Khalique	3710219771	$35.44	03/08/18
Tanjeem A Dalwai	3710262672	$21.46	08/15/19
Tara Saremi Namini	3710274857	$42.92	01/23/20
Taryn Nagy Holland	3710218390	$21.46	02/23/18
Tate Chandlerambrosi Salazar	3710232855	$21.46	08/09/18
Tatum Von Pfeiffer	3710196313	$56.22	05/10/17
Taylor Marie Henderson	3710185977	$45.00	12/15/16
Tedd Aaron Meyer	3710230257	$45.64	06/26/18
Teddy Francis Datuin	3710250111	$35.44	03/12/19
Teresa Christine Souris	3710218957	$55.20	02/27/18
Teresa Marie Avalos	3710167349	$76.70	04/12/16
Teri Lyn Junker	3710149298	$51.12	08/26/15
Tero Tapani Sevon	3710260486	$21.80	07/18/19
Terrence Andrew Blick	3710212800	$20.40	12/12/17
Terrence Lee Tinley	3710198777	$21.46	06/14/17
Terry Joy Daniel	3710236720	$90.00	09/19/18
Thanhnha Thi Nguyen	3710212219	$24.18	12/05/17
Theodore Albert Sledzinski	3710277547	$30.00	02/27/20
Theodore Shannon Fry	3710164362	$44.96	03/10/16
Theresa Anhthi Nguyen	3710256681	$52.14	05/30/19
Theresa Ann Fulton	3710237209	$30.68	09/25/18
Theresa Jean Gardner	3710187426	$30.00	01/10/17
Theresa Lynne Currier	3710223127	$40.80	04/12/18
Theresa Marie Manthei	3710211680	$92.00	11/28/17
Theresa Marie Modrick Hansen	3710212281	$42.92	12/05/17
Theresa Marie Schneider	3710200767	$20.44	06/30/17
Theresa Osgoode Mann	3710192994	$24.18	03/28/17
Thomas A Buxton	3710190977	$32.68	03/01/17
Thomas A Roden	3710209155	$30.00	10/25/17
Thomas Arthur Hull	3710197501	$77.68	05/23/17
Thomas Bernard Stickler	3710230193	$36.12	06/26/18
Thomas Edward Middleton	3710207077	$22.48	06/23/16
Thomas Fred Landers	3710255247	$22.82	05/16/19
Thomas Joseph Wickham	3710268551	$32.04	10/23/19
Thomas Kuanho Cheng	3710148049	$30.00	08/14/15
Thomas Lewis Sanders	3710278126	$61.36	03/05/20
Thomas Michael Allegretto	3710272461	$29.28	12/12/19
Thomas Nataniel Thompson	3710198798	$23.50	06/14/17
Thomas Neal Smith	3710206707	$33.40	09/25/17
Thomas Oliver Gordon	3710198276	$32.04	06/06/17
Thomas Opie Brown	3710148020	$23.50	08/14/15
Thomas Paul Garrity	3710155390	$126.42	11/04/15
Thomas Pierre Luc Thomas	3710141058	$21.46	05/15/15
Thomas Ray Magnussen	3710239711	$31.36	10/24/18
Thomas Raymond Coscia	3710248832	$40.88	02/27/19
Thomas Richard Duehring	3710165003	$34.08	03/17/16
Thomas Robert Vargus	3710205639	$50.10	09/08/17
Thomas Walter Harris	3710234264	$23.50	08/23/18
Thomas Walter Harris	3710235508	$23.50	09/07/18
Thomasjanree Sigua Olalia	3710140464	$20.78	05/06/15
Thuy T B Nguyen	3710198793	$23.16	06/14/17
Tia Leone Ballard	3710230898	$31.36	07/09/18
Tianxiang Jiang	3710143148	$87.20	06/05/15
Tiara Yasmine Mondy	3710258880	$61.36	06/25/19
Tien M Dausilio	3710275876	$20.44	02/06/20
Tiffany Ko White	3710169471	$90.00	05/05/16
Tiffany Nicole Allen	3710151343	$25.84	09/24/15
Tiffany Phuong Daniel	3710163819	$48.06	03/04/16
Tiffany Rachelle Rayborn	3710148748	$42.24	08/20/15
Tiffany Rose Stubbs	3710224718	$36.12	04/27/18
Tim R Burk	3710219989	$399.50	03/08/18
Timothy Alan Prass	3710234887	$21.46	08/30/18
Timothy C Brown	3710278191	$116.90	03/05/20
Timothy E Kerrigan	3710207187	$64.08	09/27/17
Timothy Eugene Torchia	3710264146	$70.50	08/29/19
Timothy Flynn	3710173364	$32.72	06/16/16
Timothy Hunter Webb	3710278121	$60.00	03/05/20
Timothy James Burden	3710193016	$33.40	03/28/17
Timothy James Kerr	3710202490	$73.60	07/27/17
Timothy James Roeder	3710231052	$54.48	07/09/18
Timothy Jordan Adams	3710149760	$36.12	09/04/15
Timothy Lee Brogan	3710235134	$72.24	08/30/18
Timothy Lee Clark	3710222579	$49.08	04/05/18
Timothy M Lyons	3710138886	$45.00	04/14/15
Timothy Mark Lehn	3710207666	$42.92	10/05/17
Timothy Michael Shafer	3710254864	$21.12	05/08/19
Timothy Michael Taylor	3710153619	$50.10	10/14/15
Timothy Milton Clow	3710251418	$30.68	03/27/19
Timothy Shane Elliott	3710157336	$48.06	12/04/15
Timothy Shawn Duran	3710189963	$187.40	02/17/17
Timothy Wilder Williams	3710240324	$30.00	10/31/18
Timothy Wyman Mccarty	3710200419	$45.00	06/28/17
Tina Cleveland Bagha	3710180088	$69.52	09/20/16
Tina Marie Pugh	3710214214	$46.02	12/29/17
Tisha Mullen Martz	3710246768	$31.36	01/30/19
Todd Houston Davis	3710265731	$37.40	09/19/19
Todd Kazuo Nishi	3710236448	$20.44	09/19/18
Todd Wallace Robinson	3710216237	$39.78	02/02/18
Tom Curtis Thompson	3710253891	$51.12	04/22/19
Toni Lynn Wayne	3710190383	$41.56	02/23/17
Tonia Mccall Brooks	3710233042	$62.34	08/09/18
Tony Fikret Francis	3710196186	$27.92	05/10/17
Tony Fong	3710192967	$20.78	03/28/17
Tony Ling	3710251520	$54.18	03/27/19
Tony Zielinski	3710261685	$49.08	08/01/19
Tonya Salome Fisher	3710155972	$36.12	11/10/15
Toria Elizabeth Healy	3710277649	$53.80	02/27/20
Torrey James Harvey	3710253765	$20.10	04/22/19
Tovah Elizabeth Myslabodski	3710215283	$22.58	01/25/18
Tracie Kristine Sneed	3710240326	$30.00	10/31/18
Tracy Lynn Henderson	3710278450	$23.12	03/12/20
Tracy Rae Koetter	3710216267	$44.35	02/02/18
Travis Lee Rose	3710147552	$20.78	08/05/15
Trent Koch	3710257000	$30.68	06/05/19
Trever James Sines	3710144970	$34.76	06/29/15
Trevor Nicolas Ball	3710274782	$27.24	01/23/20
Trevor S Beckwith	3710275371	$38.84	01/30/20
Trevor Stephen Lee	3710193866	$20.44	04/13/17
Tri Chanh Nguyen	3710155283	$48.06	11/04/15
Trinh Kieu Ngo

Most unpopular man in San Diego history — Bruce Henderson

Behind-the-scenes interviews now on YouTube

WATCH NOW

The only non-insider to read the Chargers contract

City Attorney John Witt admitted he did not read it.

WATCH NOW

Mayor Susan Golding: 'You are a liar.'

The Spanos family wrote a road map out of San Diego to L.A.

WATCH NOW

The infamous Chargers ticket guarantee

It cost the city more than $100 million.

WATCH NOW

'The Chargers wanted me to shut up'

They had a big billboard with me as public enemy #1.

WATCH NOW

John Moores gets 26 blocks of downtown San Diego for free

City councilwoman, getting stock tips from Moores, feeds secrets to Padres.

WATCH NOW

Aftermath of Chargers and Padres scandals

FBI goes after Stallings, Golding career ruined, Chargers move to L.A.

SAN DIEGO Reader

Don't miss future YouTube interviews, subscribe at youtube.com/@sandiegoreader

FREE CLASSIFIED ADS

Three easy steps:

1. Take a picture of what you want to be in your ad.
2. Post it on SDReader.com/classifieds/ (25-word limit).
3. You're done — you can edit or delete it any time.

You can still call in your ad (619) 450-4293, text it to (619) 272-2772, mail it to or drop it in the drop box at the front door of the Reader office, 2323 Broadway, San Diego, CA 92102, by 12pm Monday

PERSONALS

ATTENTION: "RED LIGHT RUNNERS"! The driveaway society reminds you! the three seconds you "save" will be rewarded by the state with a mandatory 5 years in prison and a $10,000 fine for an "accident with death or injury"... worth those 3 seconds? I guess to you!

HOW DO YOU FAKE BEING SEEN by 500 people after being crucified? First Corinthians 15:3-6, Also Matthew 27:51-53

TO SURRENDER A BABY in California within 72 hours of birth call 211 or 1-(877) 222-9723 or go to any fire station. No questions asked.

NOTICES

MEMORY LOSS RESEARCH STUDY AVAILABLE Lemon Grove, California has a memory study, research study. Need people who has memory loss or short term memory loss. Qualified participant will be paid. 18 to 75 years old. Please call Travis, (619) 389-0550.

PAID RESEARCH STUDY- VETERANS Veterans Needed for VA Research study! Veterans with Schizophrenia or other psychiatric disorders (619) 316-6242

VA RESEARCH-HEALTHY CONTROLS Veterans Needed for VA Research! Healthy veterans, without psychiatric diagnoses needed. (619) 316-6242

CRYSTAL METH: WOULD YOU LIKE TO CALL IT QUITS? Maybe we can help.... You may be eligible to participate in our confidential 19-week research trial if you: are 18-65 years old, have a desire to quit or cut down on crystal meth use, are able to attend twice weekly visits to our offices, are willing to take study medication. Call Pacific Treatment and Research Center, (858) 246-4673 or visit www.pac-tarc.org.

SANTEE CARS & COFFEE JANUARY 25TH @ Pathways Church Parking Lot 9626 Carlton Hills Blvd. Santee 92071. 7-9AM All years makes and models welcome. No burn outs

UCSD TMS TRIALS FOR DEPRESSION UCSD Interventional Psychiatry Research Program is currently recruiting participants for clinical trials that investigate the effects of transcranial magnetic stimulation on symptoms of depression. Find out if you qualify today via phone or email. (858) 249-2625 / iptrials@health.ucsd.edu

PARENTS OF ADDICTED LOVED ONES is holding free weekly meetings at 6pm every Wednesday, 3653 Voltaire Street, Point Loma. For details, contact group facilitator Anke at (619) 363-4655 or service@palsandiego.com.

BAJA DOG RESCUE SAVES LIVES! We are a nonprofit saving the lives of countless dogs and cats in Baja every day. We are 100% No Kill and dependent on donations from people like you to continue our work. You are helping support: rehabilitation and rescue for numerous abandoned, homeless and injured dogs; food and care for local street dogs; low cost veterinary services for pet parents who have trouble affording it, and care at our Medical Sanctuary in Tijuana. Our veterinary services include: Spay and neutering; Flea and tick, Parvo and distemper treatments; Advanced treatments like x-ray, ultrasounds, cancer care and complex surgeries. Our rescue is run by volunteers who strive to ensure that your donations are used effectively toward these programs and dogs in need. We are all so thankful for your support! bajadogrescue.org/

RESEARCH STUDIES AVAILABLE in San Diego, California. Schizophrenia, bipolar, studies available for outpatient studies only. Must be drug-free and diagnosed with schizophrenia or bipolar disorder. Transportation will be provided upon qualification. Please call (619) 389-0550. Travis. Referral number only.

CLASSES / LESSONS

RECORDING CLASSES Learn recording techniques one on one with a professional seasoned recording engineer in an established recording studio. Analog, digital, Pro Tools Recording, mixing, mastering, vocal tuning, drum tracking outboard gear and much more. Call Scott (760) 855-3551 / exumrecording@gmail.com

HORTICULTURE, LANDSCAPE DESIGN, redesign, troubleshooting, diagnostics on the spot. Solve your problems, improve your design, improve your maintenance today - no guessing! Educated, trained and experienced, 6th generation native, 6th generation horticulturalist in San Diego County. No sales, no installation, no maintenance. Check me out at EdwordsHorticulture.com, then call (619) 402-8670.

ROOMMATES

ROOM AVAILABLE IN 4 BD/2BA HM Spacious 4-bed, 2-ba Mira Mesa home. $1,150/month + $60 utilities. All-female household. Shared spaces, Wi-Fi, parking, and amenities. Shopping, freeways nearby. Contact: (619) 808-3821 Text first. Avail Now Jan 2025. None

I'M LOOKING FOR A ROOM TO RENT 60 year old male looking for room to rent, studio, or 1 bedroom apartment. Call Mark at (619) 405-2389

ROOM FOR RENT. INDEPENDENT LIVING. Room for rent. Independent living. Nice view home. Wi-Fi, meals. Shared room $850 move-in bonus $100 off first two months rent La Mesa (619) 750-4447.

TINY ROOM TO LIVE PLEASE 65 year healthy single, no family, never married non-smoker. Clean SoCal native low income full time job, male high school/college graduate. Seeking somber room in Solana Beach, Cardiff, Leucadia, Encinitas, Carlsbad. Dale Hauskins (858) 401-2973

RENTALS

OFFICES FOR RENT Offices for rent $550 a month (Small), $650 large $750 windowed. New ceramic tile, paint, free, electric, janitorial and more. (619) 742-4097

PRIVATE ROOM FOR WOMEN 55+ Private, cute, cozy and clean bedroom in Ocean Beach. 5 minutes to bus and freeways. $1300 rent/one month deposit. No kids, no pets. I am a female late 50s. (619) 381-9214

1 BED 1 BATH FOR RENT One bed room one bathroom fully furnished Apartment. Contact for more details collinsdennis@gmail.com

1BD/1BA ATTACHED PRIVATE UNIT Quiet private on cul-de-sac near Lake Murray. All utilities included! pool, BBQ, garden space, onsite laundry, off street parking. references required., fenced porch. (One adult) Long term preferred $1,885/mo. Low deposit Text 619.792.6. Credit ck. (619) 792-6365 / victoriabender56@yahoo.com

REHEARSAL SPACE Rehearsal space monthly 24-hour access air conditioned call Scott760-855-355 Available February 1st (760) 855-3551 / exumrecording@gmail.com

HEART OF NORTH PARK One bedroom, one bath cottage. Stove and refrigerator. Street parking, No pets. $1,800 and $1,800 deposit. 4188 Kansas St. #B. Do not disturb tenant. (619) 280-5835 / hsoohoo@cox.net

MEXICO, ROSARITO, ENSENADA, PUNTA PIERA Four bedroom, six car garage. Best neighborhood in Baja. Five swimming pools, Jacuzzi, oceanfront access, gated community. $2,100 a month. (760) 250-7055

ONE BEDROOM/ ONE BATH APARTMENT WITH PRIVATE ENTRANCE One bedroom/ one bath apartment in Little Italy for $1,300. Near trolley, downtown, airport, and sea world, utilities included and private entrance. No smoking or pets. Includes fridge. Call Meredith (619) 771-8808.

5 ACRE HORSE PROPERTY FOR RENT Rosarito/Ensenada area. LA Mission beautiful property. 5 acre horse property. Four bedrooms, two bath plus extra large Jacuzzi. The 5 acres are completely fenced. $1,000/month. Not going to last. Call now (760) 250-7055

MUSIC

"64 FENDER SUPER REVERB 1964 Fender Super Reverb. Excellent condition. Sounds Great! Includes original pedal. Clean Speaker cloth and Tolex. Great buy at $1,800.00. Cash only. Will consider offers. (619) 552-0089

REHEARSAL LOCKOUTS Rehearsal space monthly 24-hour access air conditioned call Scott760-855-3551 Available February 1st (760) 855-3551 / exumrecording@gmail.com

RECORDING CLASSES Learn recording techniques one on one with a professional seasoned recording engineer in an established recording studio. Analog, digital, Pro Tools Recording, mixing, mastering, vocal tuning, drum tracking outboard gear and much more. Call Scott (760) 855-3551 / exumrecording@gmail.com

20 W GUITAR AMP $15 (619) 955-2575

RECORDING STUDIO Recording studio. Decades of experience. Pro tools HD3 and 24 track two inch analog. Neotek 40 input analog console. Amps, guitars, bass, 6'3 Baldwin Grand piano and much more. Studio musicians and production assitance available. (760) 855-3551 / exumrecording@gmail.com

DRUMMER LOOKING FOR WEEKEND GIGS Can sing some to own equipment. Classic rock blues, rhythm blues, etc, etc. (619) 761-6329.

SINGERS Ladies who love to sing, start the new year singing four-part harmony. No experience needed. Meet every Monday 7pm - 9pm in La Mesa. (619) 248-9599.

REGGAE SKA POP progrock fusion professional lead/rhythm guitarist for recordings, gigs, tours. CD/Tour credits. Dale Hauskins (858) 401-2973

MUSIC REHEARSAL STUDIO Upscale facility, Kearny Mesa. All rooms have individual air conditioning, high ceilings and 24- hour access. Monthly rooms available. Adder Studios, (858) 522-9505. www.adderstudios.com.

PETS

SULCATA TORTOISE hello i have got some sulcata tortoise. available for rehoming. i got both adults and babies (213) 296-5244 / tomjagaban17@gmail.com

PETS MEDIUM SIZE ANIMAL CAGE 2'x2 1/2' cost $140. Will sell $35 firm. Blk steel. (619) 586-7736

ADOPT YOUR NEXT DOG OR CAT FROM BAJA DOG RESCUE! We are a volunteer-run, 100% No Kill animal rescue in Tijuana. We have so many loving pets who can't wait to complete your family! All have been treated by veterinarians and ready to come home. Your rescue donation enables us to save countless lives, thank you! bajadogrescue.org/

DON'T BREED OR BUY WHILE SHELTER PETS DIE! Please don't support selfish breeders bringing countless new animals into the world while others wait in cages or get put down! You may think you need a particular breed, but I promise you will love another. Shelter animals are wonderful, just give them a chance!

HAVANESE TERRIER NEEDS A HOME Andi needs a home her owner will not be able to make it back to care for her. She is about 10 years old and calm. Goes on short walks. Was rescued from a puppy mill. Please give her a chance. I have to move out and have an older dog as well. (619) 348-3137 / lupitavls@aol.com

SPORTS

NEW TREKKING / HIKING POLE(S) Made of 7075 aircraft-grade aluminum alloy, this strong, sturdy & durable fast-locking adjustable hiking pole/walking stick has adjustable wrist wrap & comfort-grip handle. New in excellent condition w/bag. $15 or $25 for 2. Text for more info/pics (619) 796-5680 / cadbcsd@gmail.com

BASEBALL CARDS 30,000; many players, many brands, $300 or best offer. Chris (805) 258-4439 (no text or voicemail)

ROXY 3/2 SYNCO WETSUIT $50 (619) 955-2575

BICYCLES

BIANCHI VELOCE ROAD BIKE: Carbon fork, light green color, made in Italy, purchased new, only ridden a few times, $650. In Escondido, call (760) 746-7209.

CANNONDALE F1000SL MOUNTAIN Bike ultra aluminum steering fork, orange-yellow color, purchased new. Very little use, $450. (760) 746-7209.

GORGEOUS BLUE AND WHITE BIKE FRAME BMC road bike frame 47 CM and it's never used in storage. Must see call (619) 237-8043

BICYCLE FOR SALE one year old, runs like new, ridden about six times. Make offer. (562) 846-9299 and ask for Steven.

MOTORCYCLES

2022 TALARIA STING runs well. comes with accessories. charger. upgraded battery. 50-60 miles. warranty 2 years (213) 296-5244 / tomjagaban17@gmail.com

LIGHT BEE SURRON 2022 Runs well. comes with all accessories. charger. helmet. upgraded battery. miles 50-60. warranty 1 years (213) 296-5244 / tomjagaban17@gmail.com

2020 HARLEY DAVIDSON XL 1200, black. Cash price $12,000. Too many extras to list. (619) 233-8300.

DOWNTOWN $650-$750

Classic building in downtown San Diego. Nice sized private rooms share common bathrooms. Property is well maintained with friendly staff. Peaceful and comfortable building with cable TV hookups and on-site laundry. Close to work. MTS trolley stop very close with easy access to the downtown free shuttle.

Southern Hotel

1159 Sixth Ave. and B St. • 619-239-3808

Chunky wintertime yellowtail off La Jolla – Santee Lakes trout reopener

Dock Totals 12/29 – 1/4: 1192 anglers aboard 44 half-day to 3-day trips out of San Diego landings over the past week caught 9 cwalico bass, 4 halibut (22 released), 26 rock crab, 3483 rockfish, 1 rock sole, 2 rubberlip seaperch, 301 sand bass, 105 sanddab, 899 sculpin, 4 sheephead, 52 spiny lobster (66 released), 213 whitefish, and 4 yellowtail.

Matt Rabasco with his solid 40-pound-plus yellowtail caught off La Jolla.

Saltwater: Local boats are concentrating on sculpin, whitefish, calico bass, and sand bass as we move into the closed rockfish season from January 1 until the first of April, when the season reopens at 50 fathoms or less. Anglers scored very well on large reds during the deepwater season up to the end of the year, but will now have to go into Mexican waters to target reds, lingcod, and other groundfish until the reopener in California waters.

The long range fleet is still whacking yellowfin tuna and wahoo while fishing the banks off Baja Sur during 10-day and longer trips, as well as some good grouper fishing along the coast. They have been finding good action on yellowtail along the mid-Baja coast during the return leg of their trips to top off their holds (within limits) for the anglers aboard. Yellowtail made a show close to home, too: boilers off La Jolla showing up under birds just outside the Reserve was a New Year's surprise.

Longtime angler Matt Rabasco was on his private skiff fishing just off the 'Condo' maybe one mile outside La Jolla Shores and landed an estimated forty-pound-plus brute of a yellowtail. I've followed Matt for years, as we used to kayak fish the same stomping grounds a couple of decades ago. I know he flies a lot these days, pursuing his new love of paraglidin, and I sometimes imagine he can spot activity on the surface while soaring, proving that fishing and paragliding can be a complementary combination of hobbies to enjoy here in America's Finest City. Anyhow, Matt saw the birds working hard, cast a Salas blue and white jig, wound it back fast on the surface, and was rewarded with a solid wintertime yellowtail for his efforts.

Halibut are biting well in San Diego Bay for the anglers fishing the first of the Wednesday halibut derby trips aboard the *Dolphin*, with 24 fish caught along with a few bass and sculpin. Surf fishing has been hit and miss between allowable conditions, with a few corbina and surf perch taking bait, crankbaits, or plastics for those anglers trudging the beaches. All in all, it has been a great start to 2025 in the saltwater scene.

Santee Lakes trout Reopener will feature lightning trout to good size, as promised by this hefty unit caught earlier this season.

Freshwater: Trout continue to bite well at area lakes that stock them, while catfish and largemouth bass fishing has been picking up, as usual, with the activity around the trout plants. Cut mackerel, shrimp, and chicken livers continue to be best for the whiskerfish, while low and slow plastics fished on the deeper edges have been getting the bass to bite.

Lake Wohlford has been pumping out some really nice catfish lately, with a near 20-pounder landed by Robert Jenkins of Riverside in Oakville Cove while fishing with shrimp. Trout have thus far been a bit picky and are best targeted with jigs, spoons and flies on the surface along the southern shoreline. But the trout should pick up with four plants in January, the second one coming this week. Lake Wohlford holds a monthly Whopper Contest, with the winners in each of four catagories awarded a free fishing and boating permit. Fish entered must be caught at Wohlford and weighed by a lake Ranger. (Call 760-839-4346 for details on fishing conditions or the Whopper Contest.) December winners were: 6.70-lb largemouth bass caught by Justin Kennedy; Francis Huang with a 1-pound crappie; A. Phandanouvong and his 49.5-pound catfish; and Ezequiel Bueno 7.9-pound trout. Congrats to all the winners!

Santee Lakes is holding a Trout Reopener January 11 and 12 with 3500 pounds of rainbow and lightening trout stocked in the Kid's Fishing Pond and Lakes 2,3,4, and 6. The Kid's fishing pond is catch and release only for all species except for the stocked trout, which are catch and keep only. Stocked trout should not be released as they have a low survival rate, especially if caught using bait.

Campsites and cabins may be available for those who wish to overnight at the park, but check their website for openings before loading up the gear and crew. Fishing permits can be purchased beforehand or on the day of fishing at the General Store and Gatehouse. Whether the beach, bay, lake, or offshore, they're out there so go out and get 'em!

DANIEL POWELL

AUTOMOTIVE

TOOLS FOR BODY WORK AND PAINT If you're interested, come and look at it and make a deal for those tools. My number is (619) 799-5503. Leo. Just give me a call.

1960'S DATSUN PU 4X4 JEEP CONVERSION $500. (760) 717-1334

1963 FORD PICKUP $1,800 and it's just like the one on the neighborhood TV show. It does not run. It's a project. (619) 655-1830.

1976 FORD COURIER PARTS PICKUP $500. (760) 717-1334

2012 TOYOTA CAMRY HYBRID XLE 75,766 Miles. Clean title. Orig. owner. Always garaged. No serious accidents. Exterior, interior, tires excellent. Extremely reliable. Will provide Carfax before sale. $10,890. Text (858) 740-7266.

FIAT SPORT 2022 Runs perfect. $2600. (619) 997-9870

SAND BUGGY VW PROJECT $600. (760) 717-1334

2015 JEEP LAREDO UNLIMITED 2015 jeep Laredo v6 black in black looks nice run good 14k or best ni tires 150k+. Please asap 85836one4787. Will take small truck as a side trade (858) 361-4787 / goldflyn@yahoo.com

1955-1957 CHEVY HUB CAPS $60. (760) 717-1334

CUSTOM 1930 FORD COUPE project $10,000. (760) 717-1334

CUSTOM PULL BEHIND TOTE TRAILER for car/truck/cycle $850. (760) 717-1334

NEED TO RENT CAR Looking to rent car. If one available let me know. Email markodden7@gmail.com

WE BUY CARS We buy all type of cars running or not. Call (619) 484-4032 - Get a quote - Get your cash. Same day pickup, Same day cash. No title, no tires, no keys, engine not working, check engine light on, running or not.

2000 JAGUAR XK8 CONVERTIBLE 138K miles, tan soft top, champagne body free of rust/dings, 18" wheels, good rubber all around, non-smoker's sharp interior, engine needs extensive seals/gaskets/tune-up work (not currently drivable), clean title and current smog/reg to Aug — $1400 dougcoalter@cox.net

1992 BUICK LESABRE MANUALS GM Owners manual, GM service manual, GM electrical systems manual, Haynes repair manual, Chilton's repair manual, all 5 for $100., (760) 746-7209.

JAGUAR X-TYPE ALUMINUM WHEELS Three Original 16" wheels, I only have three, the fourth wheel was damaged by hitting a curb, I am selling all three for only $225. Call (760) 746-7209, in Escondido

HUB CAPS 3 Cady, 1973 excellet condition, $200. (207) 265-6640

1950'S MORRIS MINOR CONVERTIBLE PROJECT $1,000. (760) 717-1334 pix available

WANTED 1960 - 1966 CHEVY TRUCK PICK UP HOOD Call or text, (207) 265-6640. I have cash.

LOOKING FOR A 1990 OR OLDER FORD CARGO VAN fgross0421@gmail.com.

$99 A WEEK Toyota Corolla Pay cash get one extra day (619) 233-8300.

12 PASSENGER VAN for rent $100 a day $600 a week churches get 10% discount if you mention the Reader and get one day free with one weekly rental (619) 233-8300.

RENTAL CAR starting from $17.95 per day $99 a week 350 a month 3006 Barnett Ave. Point Loma open seven days a week trucks for rent $300 a week Toyota four runner also minivans $400 a week 15 passenger vans $500 a week. (619) 233-8300

RENTAL CAR AVAILABLE also rent to own programs thousand dollars down $500 a week in-house financing rent to own (619) 233-8300.

TOYOTA 4RUNNER for rent $300 a week rent to own program available (619) 233-8300.

TOYOTA CAMRY for rent $99 a week 350 a month pay cash get one day free (619) 233-8300.

TOYOTA TRUCK for rent $300 a week rent to own program available (619) 233-8300.

1999 TOYOTA AVALON White. Super clean. Rent to own or for sale. Cash price $2900 (619) 233-8300.

2000 MERCURY GRAND MARQUIS Super clean, rent to own or for sale. Cash price $3900. (619) 233-8300.

2000 TOYOTA AVALON GOLD Super clean. Rent to own or for sale. Cash price $2900. (619) 233-8300.

2001 TOYOTA CAMRY Super clean. Rent to own or for sale. Cash price $3900. (619) 233-8300.

2005 TOYOTA TUNDRA TRUCK Super clean. Rent to own or for sale. Cash price $8900. (619) 233-8300.

2006 TOYOTA COROLLA Super clean. Rent to own or for sale. Cash price $6900. (619) 233-8300.

2007 TOYOTA 4RUNNER White. Super clean. Rent to own or for sale. Cash price $9800. (619) 233-8300.

2009 MERCEDES E350W Black. Super clean. Rent to own or for sale. Cash Price $6,900. (619) 233-8300.

2011 CHEVY CAMARO Black. super clean. Rent to own or for sale. Cash price $17000. (619) 233-8300.

HELP WANTED

ASSOCIATE PRINCIPAL ANIMATION R&D PROGRAMMER: Rockstar San Diego, Inc. has a job opening in Carlsbad, CA – Associate Principal Animation R&D Programmer: Work w/in Animation System Team to research, develop, maintain, support, extend extensive runtime animation system, pipeline & tools. The pay range is $210,000 - $240,000 per year. Email resume to HR: RSDprocess@take2games.com. Must reference req #RSD6646CA to be considered.

SR. SOFTWARE QUALITY ENGINEER (Req# IIC1508) in San Diego, CA (Telecommuting permitted from anywhere in U.S.) Ensure prod sfwr & sfwr dvlpmt process conformance to applicable safety & quality sys regs & standards. MS+2orBS followed by 5 yrs prog rltd exp. $136,365 – $155,000/yr. Email resumes to Illumina, Inc at ReviewofResumes@illumina.com. Must ref job title & Req# in subject line.

IN HOME SUPPORTIVE CAREGIVER AID San Diego's Italian friendly woman, 60, needs to hire two hard-working and home supportive service caregivers with a car long term. From 7 30 a.m. to 1 30 p.m. 6 hours only Monday, Wednesday and Friday and each Saturday. Duties include deep cleaning, cooking and serving me meals, shopping, short errand runs. I have learning disabilities, severe migraine headaches and chronic pains and other ailments. Must leave a voice message by calling (619) 269-3434.

LOCAL NON-PROFIT RADIO STATION Local alternative to corporate media. News / views / music. Non-profit, all volunteer KNSJ 89.1 FM is seeking volunteers for on air talent and support. Newbies welcome. See KNSJ.org for more info. Contact Tim.Taylor@KNSJ.org

LOOKING FOR A CREATIVE VIDEOGRAPHER Abstract painter/ Avant garde Composer seeks creative videographer for groovey collaborations. 420 friendly, senior/ retired, art lover preferred Google jt productions "Zappa Beefheart" jebroe5@gmail.com (619) 457-8516

HEALTHY CONTROLS- AGING STUDY Healthy Volunteers ages 50-83 needed for paid UCSD research study of memory and brain function in healthy aging. Call (619) 471-9455 or email AlzheimerStudy@health.ucsd.edu (619) 316-6242 / fcli@health.ucsd.edu

IHSS FEMALE CAREGIVER Elderly man needs help with daily domestic routine. Position REQUIRES SD IHSS enrollment. www.sdihsspa.com. $20+/hr 5hr/day Mon Wed Fri AM. San Diego 4S Ranch. Ad is not for other offers. (858) 360-0388 text only

HEALTHY VOLUNTEERS NEEDED UCSD UCSD Interventional Psychiatry Program is looking to recruit healthy volunteers to participate in a research study that examines biomarkers of depression using encephalography (EEG). You will receive compensation for your time. Call to learn more. (858) 249-2625 / iptrials@health.ucsd.edu

DRIVER Seeking loyal driver for senior family member, part time, Mondays & Fridays. Pay: $415/week. Must have a valid state-issued driver's license and be professional, safe and patient. Please email: momoajasonpr@gmail.com

IHSS CAREGIVER NEEDED Near SDSU College area. Nice Senior lady needs assistance with domestic household duties, transportation, minor assistance with medical related care, miscellaneous. Up to 32 hours or so per week. Flexible. (619) 831-3000 (cell) or (619) 501-1057.

TRUCK DRIVERS Local transport companies are looking for truck drivers with two or more years of experience. Requirements: Binational Federal License or CDL, Mexican Passport (mexican drivers), Visa B1/B2 or Residence card, ID or INE, Birth certificate, CV/ Resume. Omega Compliance Solutions LLC. (619) 312-1545.

JOBS WANTED

LOOKING FOR A CAREGIVER TYPE OF POSITION Looking for a caregiver type of position of elderly gentlemen. Work for self not for a company. Khevin Miller C.M.T. (619) 292-4389

LIVE IN CAREGIVER 20+ years experience HCA certified. Male only. Non smoke/drink/ drugs. Prefer coast/ Clairemont (619) 672-7279 / gregelwood@netzero.net

CASH JOBS WANTED Cash jobs wanted other than physical labor

LOOKING TO BE A RELIEF COOK/DISHWASHER Temp agencies are welcome to call or text. Mr. Gheir Haigh Flecher. (858) 287-3765.

LOOKING FOR WORK AS: COOK, BUSSER OR BARBACK Any day, any shift any time. Never sick. Good clean healthy young man. (619) 292-4389

FULL TIME JOB WANTED by High school/College graduate healthy 65 male southern Californian. Reliable transportation. Seeking steady full-time employment in Miramar, La Jolla, Solana Beach, Carlsbad, north county. Dale Hauskins (858) 401-2973.

WANTED / TRADE

BUYING GARBAGE PAIL KIDS CARDS Cash for 1st and 2nd series Garbage Pail Kids (1-83 a & b) and full sets, unopened boxes. San Diego local. (832) 651-8302 / ashscoot@aol.com

BUYING OLD BASEBALL CARDS Buying old baseball and other sports/non-sports cards. Pre-1980 preferred but buying more modern stars and rookies. Cash paid. San Diego local. Comics, autographs, memorabilia too. (832) 651-8302 / ashscoot@aol.com

BUYING OLD DINNER MENUS PRE-70 Buying old dinner menus. Full size menus & large collections preferred. Pre-1970 along with other vintage restaurant items. Cash paid. San Diego local. (832) 651-8302 / ashscoot@aol.com

WANTED 1-1/4" BLACK STEEL PIPE I am looking for schedule 40 or schedule 80 black steel pipe, I can't use galvanized pipe or other diameter pipe sizes. I can use pipe lengths from 5 feet up to 21 feel long. Let me know what you have and the price, call (760) 746-7209

WANTED: 275 GALLON IBC TOTES I am looking for used 275 gallon IBC totes in good useable condition at a reasonable price, (760) 746-7209

WORK 4 WHEELS New student. Beginning Spring semester of college next month. Currently in need of work. From Landscaping, to trades of Construction, Cooking, Tree trimming and more. I got you covered. For Cash, or Preferably a vehicle. I need transportation. (619) 789-3887 / asaromva77@gmail.com

JAPANESE LANGUAGE EXCHANGE. You teach me Japanese. I teach you English. Leo. (619) 346-2305

SEARCHING FOR OLD TUBE STEREO'S I am an Electronics Hobbyist, and I am looking for 1960's vintage, Tube Type Stereo Components to refurbish, such as Fisher, Scott, McIntosh, Dynaco & More. Maybe it is stored away in the garage or attic. I pay Ca$h, so please call Jack (619) 296-3100 / jack22@cox.net

LOVING VINYL RECORDS More Cash paid for vinyl LP records, any size collection. We can come to you! Thank you. Call/text (760) 828-3515.

OB SPACEMAN PAINTINGS WANTED Clint Cary, the OB Spaceman, paintings wanted. Private collector seeking any and all of his art. Contact me at clintcarycosmicart@gmail.com or call or text (619) 684-0127

SOLAR PANELS WANTED NEW & USED I am looking for solar panels & inverters that are reasonably priced or if they are old I will haul them away for free so they don't end up in the landfill, I am setting up an off grid system, I am looking for a large quantity. (760) 746-7209

LOOKING TO TRADE MASSAGE SERVICES Male massage therapist looking to trade massage with fellow therapist 2x per month. I'm good, almost 25 years of service. KhevIn Miller C.M.T. (619) 292-4389

FLUKE TEST METERS WANTED Call (619) 279-7833

OLD GUITARS AND AMPLIFIERS WANTED Call (619) 279-7833.

LOOKING FOR A DONATED A MASSAGE CHAIR (USED IS OKAY) Looking for someone to donate & deliver the Massage Chair. Khevin Miller C.M.T.(858) 287-3765

WANTED: OLD STEREO GEAR Speakers, amps and other old stereo gear! The most cash paid always! Brands like JBL, Altec, McIntosh, Marantz and more! Call (619) 606-1541; e-mail JBL@cox.net.

CASH PAID FOR GPS, RADAR, ETC. GPS, radar, fish finder, marine radio, chart plotter, furuno, garmin, raymarine, lowrance, yamaha, apelco, auto pilot, vhf. cash paid. call me (619) 279-7833

I BUY KNIFE COLLECTIONS (619) 806-6703 Scott

I BUY VINTAGE TOYS (619) 806-6703 Scott

BUYING RECORDS, CASSETTES, Tubes. Cash paid for LP & 45 records, vintage stereos/speakers, cassettes/ blank cassettes, vacuum tubes, reel tapes, 8-tracks. Brands include McIntosh, Marantz, Sansui, Fisher, Scott, Pioneer, JBL, Altec, Tannoy, Western Electric & more. I come to you! Call/Text (619) 889-5237.

I BUY VINTAGE PILOT HELMETS (619) 806-6703 Scott

I BUY VINTAGE SKATEBOARDS (619) 806-6703 Scott

I BUY VINTAGE MUSIC GEAR drums, guitars, amplifiers, etc 1-(619) 806-6703 Scott

LOOKING TO BUY OLD DRUM SETS I pay cash. Any old Band Instruments. Text me pictures or call (619) 279-7833

CASH PAID: FOR OLD STEREO GEAR Receivers, Amplifiers, Speakers, Turntables. Call Me (619) 279-7833

INDIAN ARROWHEAD/ARTIFACTS Artifacts for my personal collection. Must be authentic and legally collected. No interest in modern reproductions. Call Steve at (619) 985-8562.

WILL PAY CASH $2 Sale on all Records, DVDs, CDs, and Clothing. Thousands of each are in stock. Will also buy Records, DVDs, CDs, and Clothing. North Park. 3939 Iowa Street #2 92104, (858) 382-7396 Thur-Sun 8 am - 6 pm

WILL PAY CASH.... $2 Sale on all Records, DVDs, CDs, and Clothing. Thousands of each are in stock. Will also buy Records, DVDs, CDs, and Clothing. North Park. 3939 Iowa Street #2 92104, (858) 382-7396 Thur-Sun 8 am - 6 pm

I BUY VINYL RECORDS all types, great prices paid. We don't just buy 2-3 records, we buy your whole collection. Call (619) 250-3088.

OLD SINGER SEWING MACHINES Singer 221 Sewing Machine. (619) 279-7833. Text me pictures of what you have

I BUY HAMMOND ORGANS AND LESLIE SPEAKERS Text me pics. (619) 279-7833

I BUY VINTAGE SLOT CARS I buy vintage slot cars (619) 806-6703 Scott

I BUY VINTAGE STEREO'S pioneer, marantz, Sansui etc 1-(619) 806-6703 Scott

CASH PAID FOR OLD VW Old VW Bus, Van, Bug. I like to buy any condition. Call or text pics #619-279-7833

CASH FOR COMIC BOOKS Need Money? I Pay Cash for Old Comic Books. Mark (619) 933-6275

WANTED: OLD SLOT CARS Or old toys. Cell/text (619) 279-7833.

GARAGE SALES

FREE FURNITURE FOR YOUR HOME We are giving away totally free of any cost these 4 comfortable pieces of furniture, all in good condition ; 2 big overstuffed sofa chairs and a large 2-piece (7 feet and 4 feet long) sofa set. Phone (858) 322-9795. Email; mysandiegocarl@yahoo.com

ESTATE SALE First edition books, LP records, movie memorabilia, cameras, collectibles for $1 to $100. (760) 757-5445

FOR SALE

NEW VINTAGE BEAUTIFUL THERMOS This lovely vintage 4 cup thermos (new) was made in Taiwan. A wonderful gift to someone special or enjoy it yourself to store your favorite hot or cold beverages. Brand new, never used, in a plastic bag & original box. $25. Text for more info/pics. (619) 796-5680 / cadbcsd@gmail.com

BEAUTIFUL SOLID WOOD DECOR BOX This small vintage box (5.5"x 3.5"x 2" high) with a hinged lid is nicely stained and varnished. It can be a wonderful storage place for jewelry, tarot, oils, arts & crafts, sewing supplies & other lovely things. $12. Text or email for more info/pics

4 GRILLING FORKS WOOD HANDLES These deluxe 18.5" BBQ grilling forks have 6.25" long decorative wooden handles keeping hands safe from fire and leather straps for hanging on the grill or elsewhere. Like new and in excellent condition. $20 for a set of 4. Text for more info/pics. (619) 796-5680 / cadbcsd@gmail.com

NEW ADJ. ALUMINUM WALKING CANE This walking cane has a comfortable foam handle & wrist strap, a push-button height adjustment (29"-38") & a locking ring for security. Rated for up to 300 lb. in black or chrome silver. New w/ original tags & stickers, $12. Text for more info/pics. (619) 796-5680 / cadbcsd@gmail.com

NEW DIGITAL KITCHEN FOOD SCALE This high quality scale with large LCD screen displays weight in 0.1 oz. increments up to 11 lbs. Weigh items directly on the glass top or use your own plate/bowl. Battery, use & care guide included. New in original box. $18. Text for more info/pics (619) 796-5680 / cadbcsd@gmail.com

6 BLACK LAMINATED WOOD SHELVES These wood shelf boards (28"x 10.5"x 0.5") can be used for bookshelves or storage. Strong durable construction & easy to clean. Brackets & installation hardware not included. Good condition w/ some chips (not noticeable). $25. Text for more info/pics (619) 796-5680 / cadbcsd@gmail.com

BABY ITEMS baby crib, brand new, never been used and a stroller, almost new. I'm selling those for $120 both. My number is (619) 799-5503. Leo.

BK OFFICE CHAIR WOOD ARMRESTS High quality reclining professional office chair w/ strong back support is well constructed with solid wood armrests, solid wood & steel swivel rolling base. Some normal wear but the chair is in good working condition. $45. Text for more info/pics (619) 796-5510 / cadbcsd@gmail.com

HANGING PENDANT LIGHT 37" TALL This hard-wired classic pendant light has a frosted glass shade with a metal trim. Max. height is 37" and is adjustable. Clean in good condition. 2 pendant lights available, $20 each or $35 for both. Light bulbs not included. Text for more info/pics (619) 796-5680 / cadbcsd@gmail.com

NEW TALKING BLOOD PRESSURE KIT Pulse & blood pressure unit has a large digital readout w/ talking features in English & Spanish. One button operation. It comes w/ universal cuff (85"-16.5"), user's manual, quick start guide & batteries. New, never used $25. Text for more info/pics (619) 796-5680 / cadbcsd@gmail.com

TIBETAN MEDITATION PIECE Nicely framed poster, excellent meditation piece. 24 x 32 Voicemail preferred to text. $40 (619) 559-5849

STYLISH BROWN BAR HEIGHT CHAIR Comfortable contemporary upholstered counter bar height stool chair (29") with foot rest. Nice stitching details on the foam seat & backrest. Sturdy black steel frame construction & legs. Clean & in very good condition. $45. Text for more info/pics. (619) 796-5680 / cadbcsd@gmail.com

25 FT FISH TAPE 25 ft Fish Tape in excellent condition. $15.00 Lakeside (619) 390-8216 / robtville5@gmail.com

4 BEAUTIFUL NEW INTERIOR DOORS Premium knotty alder, solid wood, mfg. by Craftsmen In Wood in Arizona, 1-3/4" x 3' x 8', no hinges or handles, they are extra doors from my remodel. I paid $1,500. each.

CLIFF BROWN AUTOMOTIVE

FREE BRAKE INSPECTION & ESTIMATE
With any Service or Repair

SMOG CHECK SPECIAL
STAR Certified
$31.75* +$8.25 cert
Smog Test or All Cars 2000 and Up
Same Price. Good through February 12, 2025

STAR Certified
SMOG CHECK | TEST ONLY $51.75
+$8.25 cert. Most vehicles. Trucks, vans & European cars extra. Must bring DMV renewal notice Limited time offer. Cars 1999 and older.

EXHAUST SYSTEM REPAIR AVAILABLE

ENGINE STEAM CLEAN AVAILABLE
Most Vehicles

30,000-MILE SERVICE SPECIAL
from $279.95 4-cyl. Most vehicles.
Service includes: • Maintenance tune-up Oil and filter change • Lube chassis • Radiator coolant change Air filter replacement • Fuel injection cleaning Check brakes, suspension

NEW CV AXLE from $159.95
Parts & Labor

TIMING BELT SPECIAL
$50 off quoted price
Recommended at 60k miles. Most vehicles. Limited time offer.

Cliff Brown Automotive • 4491 Park Blvd, SD, CA 92116
619-297-4204 • Mon.-Sat. 8 am-5:30 pm
Coupons must be Presented Prior to Service • Senior Discounts Available • Offers Expire February 12, 2025

Selling for $750/each. Call (760) 746-7209.

BOOK COLLECTION: 570+ BOOKS 238 hardcover & 67 softcover, about 264 cookbooks, some hardcover & some softcover, selling all for $390. No haggle price, (760) 746-7209.

"LUNACY RECORDS" 1934 "Lunacy Records" 400pgs=200cases, 13X18X 2inch leather bound. (619) 548-2120 / miriam12045@hotmail.com

BEACH CHAIRS Two Beach Chairs. Excellent condition. $15.00 for one. $25.00 for both. Lakeside (619) 390-8216 / robtville5@gmail.com

GIBSON PLATE SET Gibson Plate Set of four. Make offer. Lakeside (619) 390-8216 / robtville5@gmail.com

HONEYWELL TH6210U2001 T6 PRO 1 Features: 2H/1C Heat Pump and 1H/1C Conventional. Push-button programmable. Battery or C-wire (760) 239-8787 / dianaf8173@gmail.com

ONKYO STEREO fully digital, many options. 7.1 80 wants a channel with Infinity Tower speakers. Brand new. $600. Chris (805) 258-4439 (no text or voicemail)

SALON CHAIRS (2) Salon Chairs - Hydraulic Lift, vinyl covered, chrome trim, excellent condition. $100 each or $80 each for 2. Vista SD. (760) 500-9633

VINYL RECORDS CDS DVD FOR SALE Thursday thru Sunday... 9am to 4... 3939 Iowa St. Suite 2... North Park... Vinyl Records CDs DVDs For 2$ dollars each!!... (858) 382-7396

CUSTOM COLUMBIA FLEECE WEAR Stay warm and promote your brand with custom Columbia fleece wear! Add your logo to premium fleece jackets and pullovers, perfect for outdoor events or team uniforms. www.allstarlogo.com/shop/name-brand/columbia/columbia-fleece-wear/

LARGE RED GEORGE FOREMAN GRILL 1200W 5-Serving Grill & Griddle Pan with non-stick cooking surfaces perfect for grilling burgers, steaks, chicken, seafood & more. Cooks both sides of the food at the same time and comes with a drip tray. Good condition. $18. Text for more info/pics. (619) 796-5680 / cadbcsd@gmail.com

NEW 175 PCS FIRST AID KIT CASE This complete first aid kit is ideal for home, office, car & boat. It includes prep pads, towelettes, gloves, cold pack, eye patch, tweezers, bandages, gauze pads & tape. New, never used, in original plastic sealed case. $12. Text for more info/pics (619) 796-5680 / cadbcsd@gmail.com

OSCILLOSCOPES Hickok model 5002A, three oscilloscopes, I don't have probes, all three for only $150., total price, call (760) 746-7209.

SHOPSMITH MARK V MULTI-TOOL: Includes table saw, band saw, scroll saw, belt sander, lathe, jointer, dust collector, many extra parts & accessories plus an additional table for mounting tools when not in use, $975., call (760) 746-7209

STRING TRIMMER-WEED EATER Bolens BL110 Handheld Gas String Trimmer, 2 cycle 25cc gas engine, 16" curved shaft, has bump head release for 0.095 dual string line. New in original box, $125. Call (760) 746-7209.

TROY BILT ROTOTILLER 208CC, Model: 21B34M871, purchased new, never used, $575., (760) 746-7209.

WHIRLPOOL ELECTRIC OVEN-RANGE Freestanding, 5.3 CU. FT., black glass cooktop, stainless steel color, 24" deep, 36" surface height, 30" wide, model #WFE320MOJS, new in unopened box, $450., (760) 746-7209

LEATHER SOFA AND LOVESEAT Almost new Sofa/ Loveseat combo $1,200 please call Joseph (503) 840-8735 to inquire / leif@leifschuler.com

NEW SHOWER BATH SAFETY GRABBAR This 24" carbon steel grab bar (300 lbs. capacity) provides support when using the shower, tub or toilet. It can be mounted directly into wood studs or other wall materials. New in box w/instructions & 6 stainless screws. $18. Text for more info/pics (619) 796-5680 / cadbcsd@gmail.com

100FT FISH TAPE 100ft steel Fish Tape w/leader in excellent condition. $25.00. Lakeside (619) 390-8216 / robtville5@gmail.com

2 BAR STOOLS $50 (619) 955-2575

COCA COLA LOVE SEAT AND REFRESHMENT TABLE $1000. (760) 717-1334 for pix

REMINGTON DIGITAL FLAT IRON This is a high quality ceramic flat iron that straightens your hair while preventing knots and split ends. It has 2.25" wide & 4.25" long plates, 9 heat settings & 30 second heat up w/ auto shutoff. Very good condition. $25. Text for more info/pics (619) 796-5680 / cadbcsd@gmail.com

SCOOTER/BATTERY POWERED Padded seat. Handlebar controls. Disc brakes. Utility pouch. Brand new. $4,200. (619) 448-1434.

VANITY COUNTERTOP W/ OVAL SINK This good-looking bathroom vanity top (18.5"x 16.5") with backsplash (2.75" H) has a built-in basin (15"x 10"x 5" D) and 4" centerset hot/cold faucets plus two braided supply lines. Clean and in good working condition. $35. Text for more info/pics. (619) 796-5680 / cadbcsd@gmail.com

WOOD CHAIR $10 (619) 955-2575

3-SHELF BOOKCASE (31.5X11X48H) This good Looking bookshelf has 2 adjustable shelves (30"x 10.25"). The book case comes with a metal bracket attached to the top so it can be secured to the stud in the wall for safety. Clean in very good condition. $45. Text for more info/pics. (619) 796-5680 / cadbcsd@gmail.com

GRANDKIDS PHOTO PICTURE FRAME This beautiful solid wood frame (9.5"x 7.5"x 1/2") with stand has 1/16" glass, 5.5"x 3.5" display & laser engraved sentiments perfect for grandparents to give to their lovely grandkids. Like new & in excellent condition. $12 Text for more info/pics (619) 796-5680 / cadbcsd@gmail.com

NEW HEART RATE MONITOR / WATCH Black LCD display unit shows heart rate, counts steps & calories burned, date & time with stopwatch & alarm. Stainless steel back water resistant up to 98 ft. Backlight display for easy night use. New in the original box. $15. Text for more info/pics (619) 796-5680 / cadbcsd@gmail.com

PLAY STATION 5 PRO comes with all accessories. 2 consoles. headphone. all plugs and sockets. complete etc (213) 296-5244 / tomjagaban17@gmail.com

3GAL COMMERCIAL SALAD SPINNER New. $50. Photo on request. Delivered in county for $20. (858) 335-8750 Call or Txt.

FIREWOOD for Home, Camping or Desert, cut construction ends, 55gal ripstop bag, packaged "to-go". $25/bag. 1-(858) 335-8750. Poway area. Come and git it on on the way out'ta town! Message or Txt.

SKI CLOTHES AND ACCESSORIES. Men's, Descentf One Piece, Red, Extra Large, $150. One Piece, Grey, Large, $100. Ski carrier handles locks boot carriers $1 each. (619) 218-4031.

CRAFTSMAN RADIO Lorm Ten-Inch Saw $150.619-258-3541

60 GAL AQUARIUM W/ STAND $125. (619) 586-7736

ROUNDTRIP TICKET FROM SD TO NY Very reasonable prices. Please give me a call at (562) 587-4417

CAMERA BARGAINS Canon, Nikon, Headtex, Widota, cameras, lenses and projectors from $10 to $100. some like new. (760) 757-5445

TV SMARTBOX (619) 850-3264 Every channel on the planet. UFC, pay-per-view movies, TV shows, no satellite on your roof, no cable bills, free demo, money back guaranteed $300.

SERVICES

ALBERT - THE HAPPY HANDYMAN Over 20 years of great service you can trust, with a smile! Honey do-list, framing, home repair, painting, drywall, furniture assembly, electrical, pavers, wall paper & much more. www.fb.com/TheOneTheOnlyHappyHandyMan. (714) 235-5102 Albert Figueroa / AlbertHappyHandyman@gmail.com

BAIBOON THAI MASSAGE Baiboon Thai Massage offers authentic Thai massage in San Diego, CA, and Carlsbad, CA. Visit our website : baiboonthaimassage.com (619) 935-8639 / MASSAGEBAIBOONTHAI@GMAIL.COM

TRUSTED HERBALIST HEALER Born with mystical powers and can communicate any time with the spiritual world. My specialities include: 1. Finding balance and happiness. in life 2. Fulfil your life's high purpose and destiny etc.Can Call or WhatsApp +27832266585 bubassent@gmail.com

UMMAH CATERING ASIAN/ HALAL CATERING Experience the finest halal catering for Asian weddings and corporate events across the UK. Ummah Catering offers authentic Indian, Pakistani, and Bengali cuisine, crafted by expert chefs. From elegant wedding feasts to professional business lunches.

HANDYMAN JORDAN Handyman Jordan is your go-to expert for all handyman jobs. With a wealth of experience and a commitment to quality. Trustworthy and efficient, Jordan ensures every project is completed to your satisfaction. (619) 567-9080 / silvahandymanservices@outlook.com

ARCH/DRAFTINGS SERVICES Architecture / Drafting /Engineering Services. Residential. Adus. Remodel Plans. Commercial Plans. Contractor Builder Plans. Fast Turnkey and affordable. Contact - Raj (619) 248-9574. draftingengineeringraj@gmail.com. Look forward to working with you

BLUETOOTH DOOR ACCESS HOA Gate Systems Visitor Management Intercoms & LPR. Learn More: Email: info@proptia.com. Call: +18002172169. Business Name: Proptia. Address: 18191 Von Karman Ave, Irvine, CA. Visit Website: www.proptia.com/residential-access-control-system/

JANA'S HELPING HAND It's a New Year So Let Me Help You De-Clutter, Tackle Big or Small Things, Pet Care, Errands, etc. I Also Offer a Soft Touch Massage Therapy For Those Interested in Natural Remedies For Common Health Issues. Contact Me For Details. Over 20 Yrs Xper. (619) 917-7077 / janatz9549@gmail.com

BUYING OR SELLING A BUSINESS? Are the systems outdated? Together we can update and optimize your operations, taking your established business into the future with new streamlined systems designed for your success. ellacan.com

HELPING PEOPLE WHO HELP PEOPLE Empowering you to optimize your time and do the work you love. Bridge the gap between the heart of your business and the client experience you've been dreaming of with modern tools. ellacan.com

HOME & BUSINESS CLEANING!!! How does your home really look? How does your business look? Over 17 years experience! Professional, friendly and courteous! Please call Gordon (619) 370-1602! Looking forward to hearing from you! Available for pet walking and pet sitting! Thank you!! / gordonkwilson@hotmail.com

PRESTIGE VALUATIONS USA Prestige Valuations USA is a leading independent appraisal service provider based in the United States. prestigevaluations.com/usa/ prestigevaluationusa@gmail.com

SHOP DRAWINGS SERVICES We provides BIM Engineering Shop Drawings Services tailored to meet the unique requirements of architects, engineers, and contractors. Visit Our Website: www.siliconinfo.com/building-information-modelling/bim-shop-drawing.html (698) 534-5769 / caddesignmaster@gmail.com

BELKYRA Belkyra is a fantastic option if you're looking to say goodbye to a double chin and hello to a more defined jawline. bodysculptingregina.ca/ (306) 559-0830 / bodysculptingregina1@gmail.com

RECORDING SERVICES Recording studio. Decades of experience. Pro tools HD3 and 24 track two inch analog. Neotek 40 input analog console. Amps, guitars, bass, 6'3 Baldwin Grand piano and much more. Studio musicians and production assitance available. (760) 855-3551 / exumrecording@gmail.com

BEST OUTCALL MASSAGE $50- hr or $85- for 90 minutes. Swedish, Deep-Tissue, or Sports. style. (858) 287-3765

MALE MASSAGE THERAPIST FOR OUTCALLS ONLY Best Outcall Massage: $50.- for hr. or $75.- 90 mins. Swedish, Deep-Tissue or Sports style. Khevin. (619) 292-4389

DUI AND CRIMINAL DEFENSE Affordable rates. Visa/MC, flexible payment plans. Free consult. Attorney David Boertje, 619- 229-1870.

PERSONAL INJURY ATTORNEY Car accidents, dog bites, etc. Free con- sultation. Scott Salmu, Esq., 619-232-4LAW (4529).

FULL BODY MASSAGE from head to toe. Reasonable rates, call Tony (562) 587-4417.

MASSAGE SERVICES by Rick; reasonable rates. Call (562) 846-9299.

HORTICULTURE, landscape design, redesign, troubleshooting, diagnostics on the spot. Solve your problems, improve your design, improve your maintenance today - no guessing! Educated, trained and experienced, 6th generation native, 6th generation horticulturalist in San Diego County. No sales, no installation, no maintenance. Check me out at EdwordsHorticulture.com, then call (619) 402-8670.

ROB'S ELECTRICAL SERVICES Residential/Commercial/Industrial. 20+ years experience, C10 Lic# 966537. Guaranteed to beat any quote! 10% OFF for new clients. Call for free estimate, and save $25 when you mention this Reader ad! (619) 632-7770. rdickens.rd@gmail.com. www.robselectricalservices.com.

P.L. WOODEN MOBILE NOTARY Do you need Loan Signing, Preneed Home Going Planning, or Notary services for someone that is Hospitalized, in Senior care or maybe Incarcerated? If so, look no further. Call P.L Wooden Mobile Notary for all of your Notary Needs At: (619) 867-4441

OIL CHANGE $29.95 most cars
Additional $5 cartridge fee. Plus tax, haz waste, & engine cover shield removal fee. Up to 5qts 10w30 oil. Special only for 4cyl vehicle. 6-8cyl vehicle does not apply.

AC SERVICE $49 Recharge from
Diagnostic $95

BRAKES From $49 most cars
Front or rear
*Plus Labor. Prices may vary depending on make and model.

30K 60K 90K $65 most cars
Scheduled Services
*Prices may vary depending on make and model.

RADIATOR $45 most cars 4 cyl.
or Transmission Services
*Prices may vary depending on make and model.

TIMING BELT $75 most cars 4 cyl.
Parts & Labor
*Prices may vary depending on make and model.

STARTERS, RADIATORS, OR ALTERNATORS $95 most cars 4 cyl.
Plus labor.

FREE CHECK ENGINE LIGHT
96 and up.

We'll beat any written estimate!
Dents, dings, scratches? Now offering bodywork.
B.T. Auto Wrench
Walk ins welcome. No appointment necessary!
8027 BALBOA AVE. #B&C
858-533-8120

news of the WeiRD

by the editors at Andrews McMeel Syndication

© 2025

Unclear on the Concept

— Sam, 22, is an assistant manager at a frozen yogurt shop in Florida, *Newsweek* reported on Dec. 26, but even at his young age, he is able to recognize cash that might be counterfeit. Unlike his employees, that is, who flagged a $10 bill and a $5 bill as FAKE. "I shed a tear because of the Sharpie they scrawled onto the bills," he wrote on Reddit. Sam said he had to explain that the bills were "just old, not counterfeit." He admitted that people his age and younger might rarely use cash: "It's a digital world nowadays, so I would suspect that to be one reason [they flagged the bills]."

Bright Idea

— Canadian business student Javeria Wasim, 19, was with a friend in Toronto when she hatched the brilliant idea to try to bite into a 3-inch jawbreaker, the *Daily Mail* reported on Dec. 24. Immediately, Wasim's jaw began to hurt, and a tooth became loose. X-rays revealed that she had suffered two fractures in her jaw. The following day, she underwent surgery and had her jaw wired shut for six weeks. She said she would "probably never try a jawbreaker again. It hurt really bad. I was crying a lot when the ambulance came," she said. "All my bottom teeth are messed up. I lost seven pounds in two weeks. It was a dumb idea."

Reunited

— A Florida family got just what they wanted for Christmas when they answered a 2:30 am doorbell ring on Christmas Eve to find their missing dog. Brooke Comer, a Green Cove Springs resident whose 4-year-old German shepherd, Athena, went missing on Dec. 15, spent the ensuing nine days receiving tips from neighbors and people in nearby towns about Athena sightings, but the frustrated family would always arrive too late, NEWS10-ABC reported. After several heartbreaking near-misses and with Christmas just one day away, Comer received an early morning notification from her Ring doorbell. "I was kind of like in a daze, and the dog was barking, and as soon as I heard that ring, I looked at my phone and you could see in the video it was Athena and she was jumping at the door, ringing the doorbell," Comer said. Athena seemed no worse for the wear after her journey, but will receive a full exam (and a microchip) soon.

Lost at Sea

— A shark caught in the net of a fisherman is nothing new, but when it's the first Lego shark found since a cargo ship lost its load of nearly five million pieces at sea 27 years ago, the news makes waves. The BBC reported on Dec. 28 that hundreds of pieces from the *Tokyo Express* cargo ship have been recovered this year; the ship was hit by an unexpected wave on Feb. 13, 1997, and lost 62 shipping containers some 20 miles off Land's End, England. Since then, the BBC reports that the pieces have been washing ashore in southwest England, the Channel Islands, Wales, Ireland and even the Netherlands and Norway. But the shark find in August by fisherman Richard West, 35, of Plymouth, England, was the first of the 22,200 dark gray and 29,600 light gray Lego sharks lost in the incident. "The sharks sink, which explains why so few have been found," said Tracey Williams of the Lego Lost at Sea project. "There are probably some 50,000-plus still lying on the seabed, some making their way ashore, others heading into deeper waters."

That Rule Doesn't Apply to Me

— Magnus Carlsen, 34, the No. 1 chess player in the world, dropped out of the Fide World Rapid and Blitz Chess Championship in New York on Dec. 27 because he didn't want to change out of his blue jeans, *Sky News* reported. Officials said he had broken the dress code; Carlsen wasn't moved. "I didn't even think about it. … They said I could (change) after the third round today. I said, 'I'll change tomorrow if that's OK' … But they said, 'Well you have to change now.' At that point it became a matter of principle for me." Carlsen said he'd head somewhere with better weather.

Saw That Coming

— The *Rockwall County Herald-Banner* in Texas reported that Valencia Smith, mother of a former football player for Rockwall-Heath High School, had filed a suit on Dec. 23 against the team's former coach, John Harrell, and 12 other coaches. Smith's suit stems from an incident in January 2023, in which the coaches allegedly used excessive exercise as punishment for wearing the wrong uniform or failing to show enough "hustle." Students were forced to perform more than 400 pushups within an hour, which led to at least 26 players being diagnosed with rhabdomyolysis, a condition that causes muscle to break down and enter the bloodstream. Smith said her son spent seven days in a hospital. The lawsuit seeks compensation for his medical expenses. Harrell resigned in March 2023; he settled two other lawsuits, but this is the first that names the assistant coaches as defendants.

Least Competent Criminal

— In Haines City, Florida, on Dec. 29, Jervin Omar Mendieto Romero, 40, arrived at the home of his former partner, *ClickOrlando* reported. Romero wanted to speak with her, but when no one answered the door, he crawled into the house through a window, police said. "Once inside," police said, Romero "confronted … his ex-domestic partner and her new boyfriend." The boyfriend was shot five times; in the process, Romero managed to shoot off his own ring finger. "This caused (him) to drop the firearm and flee the residence on foot," police reported. They tracked him down less than a mile away, and he was charged with attempted first-degree murder and armed burglary with assault or battery, along with other offenses. The boyfriend is expected to survive.

Send your weird news items to *WeirdNewsTips@amuniversal.com*.

SMOG CHECK $29.75

Year 2000 and newer. Plus $8.25 certificate. By appt only.
Vans and trucks extra. Free retest when we do the repair.
Experienced Mechanic needed

FINALIST Reader BEST of 2024 Best Auto Repair/ Mechanic

OIL CHANGE
up to 4 quarts & oil filter Most 4 cylinder cars, Trucks extra. Synthetic blend extra
$29.95 +tax
+ $5 hazardous materials fee

PREMIUM BRAKES
• Front or Rear Axle
• Parts & Labor
• Turn Rotors / Drums
• Premium Pads
• Most 4 cylinder Cars + tax
$179
Free Inspection

TRANSMISSION SERVICE
Includes filter, pan gasket, fluid, most cars.
From $179
+ tax & hazardous materials fee

30K/60K/90K/120K mile
SERVICE SPECIAL
Includes: New spark plugs, engine oil, oil filter, air filter, 1 gallon antifreeze, suspension lubrication, tire rotation, 24 pt vehicle inspection from
$149
regularly $200
Plus tax & hazardous waste fee, 4 cylinder, most cars, prices may vary depending on make & model.

AC SERVICE
$49.95
Most cars, freon extra

TUNE-UP & OIL CHANGE
• Drain and replace up to 4 quarts of oil
• New oil filter
• New spark plugs
• Visual inspection
• 4-cyl. Most cars
$95.95
+ $5 hazardous materials fee
Prices may vary depending on make & model.

CHECK ENGINE LIGHT
Most cars
$49.95

ALIGNMENT
4 wheel, toe adjustment only, most cars.
$59

TIMING BELT
Call for price.

GENERAL AUTO REPAIR
12,000 mile, 1 year warranty
(619) 430-4369 • 1616 Precision Park Lane, San Diego, 92173
Just off the 905 freeway • Se habla español
Offers good with this ad. Must present prior to service. Expires 2-10-25
Ask us about snap! financing • Generalautorepairsd.com
ASE CERTIFIED

CROSSWORD

"OXEN FREE"

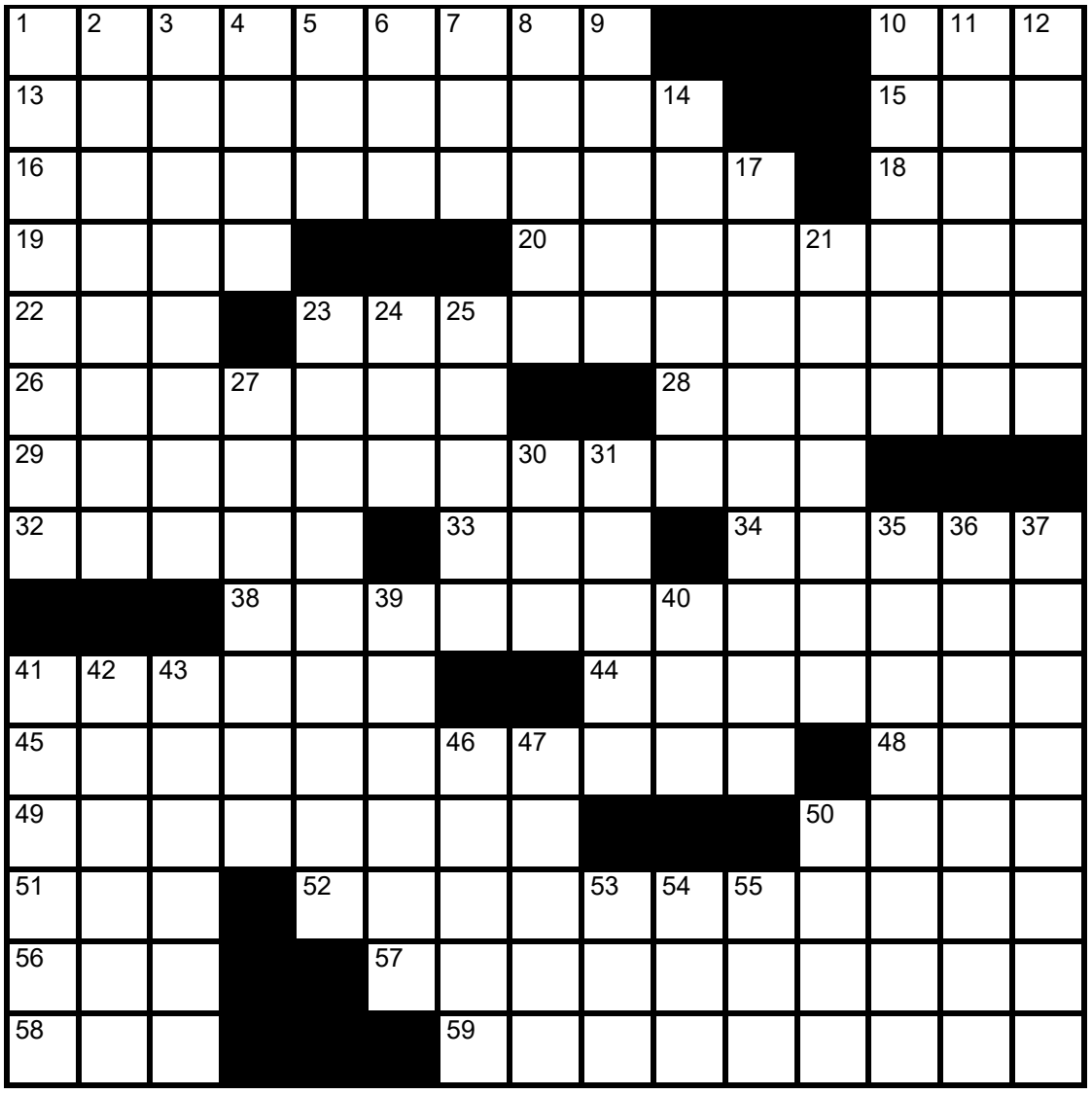

© 2024 JONESIN' CROSSWORDS

Across

1. Online "where is this?" game with notables called Rainbolt and Blinky
10. "Sk8er ___" (2002 single)
13. Takes a sudden lead
15. 911 responder
16. Misrepresented a public campaign as fully authentic
18. Mauna ___
19. Nijinsky negative
20. Barney Gumble quote after abstaining from (and then drinking) alcohol, prepping for a space mission
22. Channel with a "Noir Alley" feature
23. Like elements past #92 (all unstable and prone to decay into other elements)
26. Places to check out?
28. Company that sometimes outranks Microsoft and Apple as the world's most valuable
29. It may contain a radio and non-perishables
32. Otherworldly
33. ___ Lingus (Ryanair competitor)
34. They make feudal attempts?
38. Singer and then some
41. Elite squads
44. Butt: var.
45. TV spots for Fred Meyer (as opposed to, say, Wal-Mart)
48. Not-so-peaceful feeling
49. Phone tree start
50. Bioengineered foods, briefly
51. Boston's Bobby
52. Places of protection
56. Lil ___ Howery (actor in 2025's "Dog Man")
57. Go from the ocean back to clouds, maybe
58. "Madden NFL 25" stats
59. Like insects

Down

1. Singer-songwriter Phillips (namesake of a "Buffalo" band)
2. Start of a happy-go-lucky saying
3. Fictional month in a 1977 Dr. Seuss title
4. Goldfinger portrayer Frobe
5. Org. associated with Bob Hope for 50 years
6. Put away
7. ___ mai (dumplings)
8. Canary's European cousin
9. Rapid transits?
10. Show compassion
11. Subtitle of 1978's "Damien"
12. Lake at the head of the Mississippi
14. Prove false
17. They give it a whirl
21. Skiers' leg coverings
23. Strict parents (as popularized by a 2011 book)
24. "The Pioneer Woman" host Drummond
25. "Simple!"
27. The world's third most populous island
30. Animator's unit
31. Northern California town that used to have a palindromic bakery
35. Setting up traffic lights again, maybe
36. Norwegian Sea islanders (if you spell it with the ligature)
37. About to burn out
39. Looms
40. Lasso or Leo
41. Military building
42. Became weepy, with "up"
43. Some 2010s Gen Z fashion denizens (inspired by anime and mall goth)
46. One-third of "Six"?
47. Susan who lent her surname to nominees who finally win
50. "Whose Line" regular Proops
53. __ screen (lab test for poisons)
54. Cornhusker's sch.
55. Edmondson of "The Young Ones," familiarly

SOLUTION TO LAST WEEK'S PUZZLE:

I	P	A	S			G	A	L		C	P	L	U	S
M	I	N	E		C	A	R	A		L	L	A	M	A
A	X	I	L		Z	U	C	K		E	A	T	A	T
C	A	M	E	R	A	S	H	E	L	F	Y			
	R	A	C	E	R	S		V	E	T	T	E	C	H
			T	R	I		J	O	G		E	N	Z	O
A	D	E		A	N	G	E	L		A	S	N	E	W
S	E	L	F	C	A	R	E	T	A	C	T	I	C	S
S	P	A	R	K		O	Z	A	W	A		O	H	O
T	O	T	E		S	T	Y		A	D	S			
S	T	E	E	L	I	E		S	K	I	I	N	G	
			G	E	T	S	T	H	E	A	X	E	L	F
S	A	L	A	D		Q	U	A	N		E	M	I	L
A	L	A	M	O		U	R	N	S		R	E	N	O
W	A	X	E	N		E	K	E			S	A	T	E

SUDOKU

HARD:

		7			3			1
	6	3					2	
1	8		7					
					1	2		6
	7	6				9	1	
3		1	5					
					4		6	2
	9					7	4	
2			8			3		

SOLUTION TO LAST WEEK'S SUDOKU PUZZLE:

EVIL:

9	2	1	5	4	7	3	6	8
6	5	7	8	3	1	2	9	4
3	4	8	6	2	9	7	5	1
4	1	5	3	9	8	6	7	2
8	7	6	2	5	4	1	3	9
2	9	3	7	1	6	4	8	5
7	6	9	4	8	2	5	1	3
1	3	4	9	7	5	8	2	6
5	8	2	1	6	3	9	4	7

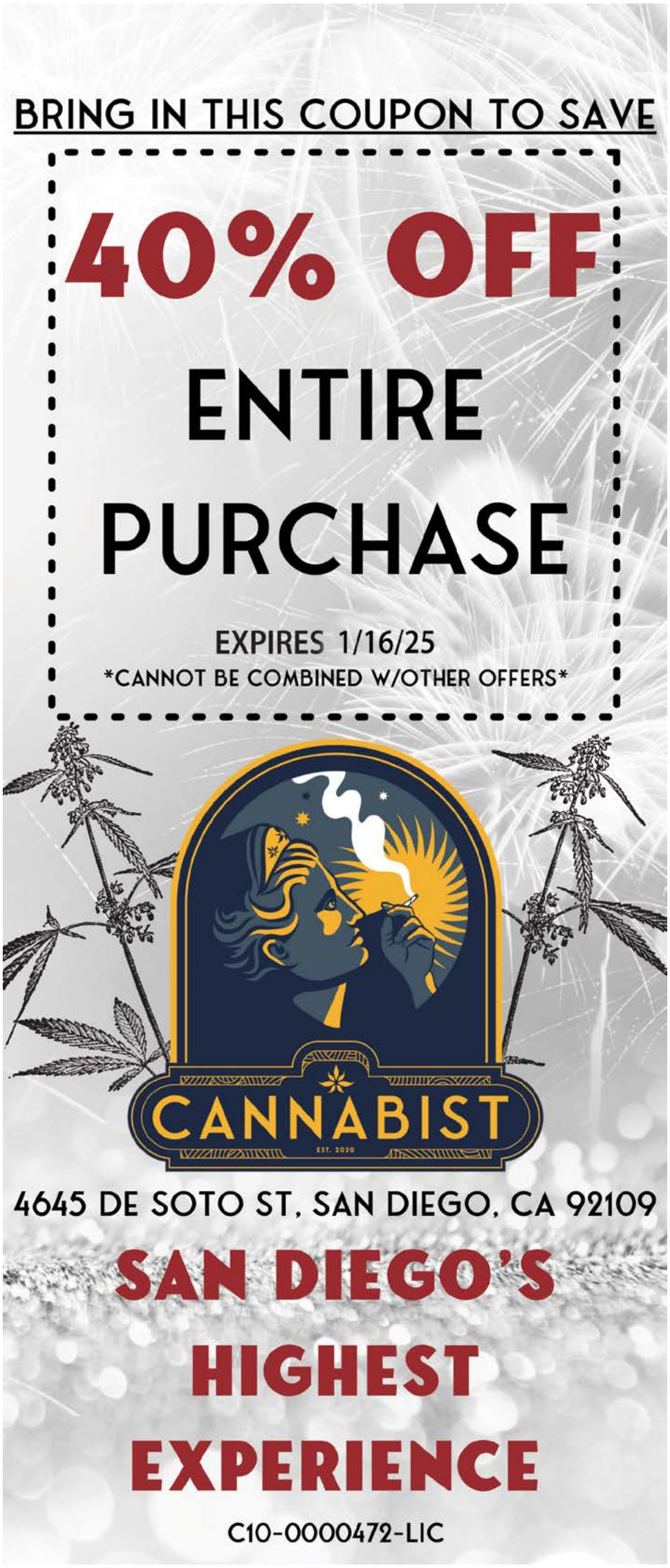
BRING IN THIS COUPON TO SAVE
40% OFF
ENTIRE
PURCHASE
EXPIRES 1/16/25
CANNOT BE COMBINED W/OTHER OFFERS
CANNABIST
EST. 2020
4645 DE SOTO ST, SAN DIEGO, CA 92109
SAN DIEGO'S
HIGHEST
EXPERIENCE
C10-0000472-LIC

THC
(858) 324-2420
RATED 4.9 ON GOOGLE WITH OVER 2,100 REVIEWS
C10-0000213-LIC
3703 CAMINO DEL RIO S. SAN DIEGO, CA 92108
DIRECTIONS
MON
BOGO 50% OFF THE ENTIRE STORE
STIIIZY MONDAYS 30% OFF ALL STIIIZY PRODUCTS
TUS
BUY TWO, GET ONE FOR $5.
THE ENTIRE STORE
WED
BOGO 50% OFF THE ENTIRE STORE
THU
25% OFF THE ENTIRE STORE
FRI
BOGO 50% OFF THE ENTIRE STORE
SAT
BOGO 50% OFF THE ENTIRE STORE
SUN
25% OFF THE ENTIRE STORE
SCAN HERE
EVERY DAY
30% OFF WAKE N BAKE
WHEN YOU COME INTO THCSD DURING 7AM - 9AM
Want in on the stash? Download our app. Earn points, receive rewards and more!
CAN'T MAKE IT IN ON THE WEEKEND? PRESENT THIS COUPON AND GET 33% OFF YOUR NEXT PURCHASE.*
Valid through 1/16/25
33% OFF COUPON
MORE INFO:
WWW.THCSD.COM
*COUPONS AND DISCOUNTS ARE NOT COMBINABLE WITH ANY OTHER PROMOTION, EXCEPT STASHCASH REWARDS. RESTRICTIONS APPLY.

THE GREAT MEDS DELIVERY

THE GREAT MEDS DELIVERY SERVICE

Lic. C9-0000601-Lic

50% OFF Entire Menu

Serving All of San Diego

9am to 10pm - TEXT OR CALL

619-558-8413

50% OFF Entire Menu

Scan for Menu & More Items!

Spend $299+ Receive $100 Goodie Bag for .01¢

3.5G/$15 or 7G/$25
Pacific Stone
25% THC

28G/$65
Boss OG
24% THC

28G/$65
LA Confidential
24% THC

28G/$90
Mars OG
26% THC

14G/$60 or 28G/$90
West Coast Cure
28% THC

14G/$60 or 28G/$99
Ape Breath
30% THC

14G/$99
Acapulco Gold
35% THC

14G/$100
Crown OG
37% THC

1/$35 or 4/$100
Seed Junkie
7-Pack Joints

1/$20 or 7/$99
Full Gram
West Coast Cure or
Ape Cartridge

1/$15 or 9/$99
Ape Gummies
100mg THC

1G/$20 or 6G/$99
Galaxy Badder

Check Our 5-Star Reviews on Weedmaps!

619-558-8413

Cannot Combine Deals

Must Mention Reader Ad

Free Delivery with Minimum $60 Order • Open Daily from 9am - 10pm

Trim Shake
$20 OZ

Hindu Kush
(Indica) 18.92%
$50 OZ / 2 for $80

Train Wreck
(Hybrid) 19.97%
$65 OZ

Bubble OG
(Indica) 19.94%
$65 OZ

Alien OG
(Hybrid) 22.93%
$90 OZ

30% OFF
New Customers

20% OFF
All Online Orders
USE SDFLEET20

Bluez
(Indica) 22.97%
$90 OZ

STIIIZY
1G Pods
$18.94

West Coast Cure
Pre Roll 4G
5/$30

Pacific Stone
Pre Roll 1G
$7.57

Dime
1G Pods
$18.94

Punch Concentrates
5 for $80

Camino/Punch Edibles
100mg
$15.15

SDFLEET DELIVERY

Open 7 Days a Week • 8am - 10pm
$50 Minimum Delivery
cannot combine offers

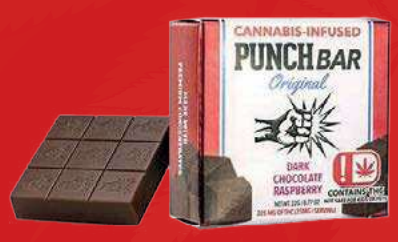

Punch Bars
100mg
$11.37

Froot
100mg
$9.09

619-577-3390
SDFLEET.COM

20% OFF
All Online Orders
USE SDFLEET20

Scan for More Deals
C9-0000595-LIC

Bad Teeth? Loose Dentures?
All We Do is Dental Implants!

Premium Implant Package

from $89 per month
or $2,499

Includes premium implant, full custom abutment and zirconia crown

(Per tooth, subject to credit approval)

Hybrid All-On-4

from $399 per month
or from $13,999

(Per arch, subject to credit approval)

Eat Apples Again!

Free Implant & Sedation Consult!
Includes all xrays & exam.
$550 value

We Finance for Credit Scores as Low as 520!

UNIVERSITY DENTAL
IMPLANT CENTERS

Implant offices of Dr Armin Hage DDS & Associates

DR ARMIN HAGE

Is a Loma Linda University Graduate • Is a Diplomat at International Academy of Dental Implantology

University Dental Implant Centers (Pt. Loma)
3365 Rosecrans St, San Diego, 92110
619-404-0061
SmileDesignerSanDiego.com

University Dental Implant Centers (College Area)
6324 University Ave, San Diego, 92115
619-319-9640
UniversityDentalSanDiego.com

* Treatment plans vary case by case, restrictions may apply. Call office for details. Offers cannot be combined. Offers for cash patients only. For insurance patients, insurance fees apply. Offers good through 2-10-25. **No-Needle system cannot be used on all cases. Use of conventional anaesthesia may still be required.
***Not all patients qualify for same day implants. Questions can not be answered over phone. Implant consult appointment is required. CT x-ray and bone graft not included.

Most Insurances Accepted • Same-Day & Early Evening Appointments Available • Free Second Opinion Consultation • Financing & Payment Plans Available
Kid Friendly • Full Ceramic Crowns • Laser Dentistry • Bridges • Root Canal • Bonding • Dentures & Advanced Prosthodontics • Military & Senior Discounts