SAN DIEGO Reader

VOL. 54 | NO. 1 | JANUARY 2, 2025

NO LOVE FOR YUHA MAN

Difficulties with Dating in the Desert

Divorced and dehydrated on the PCT ■ Superior Court unclaimed money notice

The PROSTITUTION MYTH

Sex trafficking? Not in America's Finest City.

The UGLY TRUTH

According to the FBI, traffickers are exploiting people here every day.

The underground sex trade in San Diego prostitutes as many as 8,100 local women and girls every year, generating over 800 million dollars in annual revenue. And because prostitution and sex trafficking can occur at private homes, hotels, casinos and fake massage parlors, it's happening more often than you think. And doing more damage than most of us can imagine.

Get the facts at ***TheUglyTruthSD.org***

For help call ***1-888-373-7888***
or text ***"BeFree"*** *(233733)*

Martha Graham Dance Company

Saturday, January 25
7:30 PM

Civic Theatre

The iconic Martha Graham Dance Company is coming to San Diego for an unforgettable 100th Anniversary performance! Witness the original choreography to their famed "Appalachian Spring" and more. Join the excitement at The Civic Theatre later this month!

GRAHAM100
THE 100TH ANNIVERSARY OF THE MARTHA GRAHAM DANCE COMPANY

January Performances at The Conrad

CLASSICAL
Sunday, January 12 · Guido Sant'Anna, *violin*
Wednesday, January 29 · Emanuel Ax, *piano* and Anthony McGill, *clarinet*

OPERA
Sunday, January 19 · *Fire Shut Up in My Bones: Opera Suite in Concert*

JAZZ
Sunday, January 26 · Jahari Stampley Trio

SPEAKER
Thursday, January 30 · Albert Lin: *In Search of Lost Cities*

Great Seats are available!

Visit TheConrad.org or call 858.459.3728.

THE CONRAD
Home of La Jolla Music Society

Media Sponsor
kpbs

San Diego
Reader

SanDiegoReader.com
619.235.3000

January 2, 2025

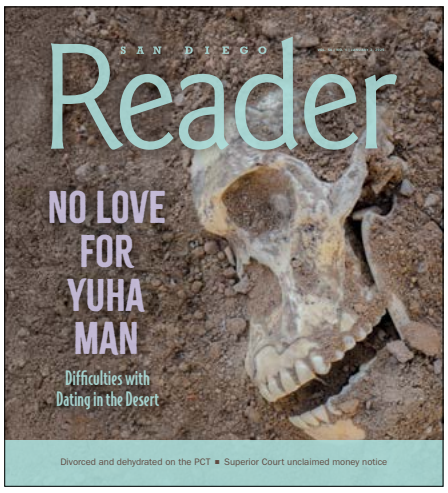

PHOTOGRAPH BY ROBERT MARCOS STUDIOS

Was Yuha Man 50,000 years old? — page 8

Where there's a will, there's a bee — page 20

Subscribe and stay in touch

Subscribe to the Digital Edition Weekly Newsletter. We'll email you the latest issue each week!

Subscribe

ADVERTISING

Display Ads

Automotive 55
Cannabis 60
Classifieds 54
Health and Beauty 14
Legal Solutions 9
Music 20
Rentals 54
Research Studies 11
Restaurants 24

NEWS & FEATURES

Letters 3

Neighborhood News

Parking vs. pedestrians, curfews vs. crime, Kumeyaay in Baja 4

Under the Radar 5

Golden Dreams

The discovery and disappearance of Yuha Man 8

Roam

Thru-hikers and the Pacific Coast Trail 10

From the archives

Ain't no celeb like a local celeb 11

The ship in the stone

Pursuing petroglyphs in the desert, by Robert Marcos 13

Sheep and Goats

New Life Presbyterian Church, La Mesa 17

Puzzles 58

News of the Weird 59

CALENDAR

Events

Art, Book-signings, Classes & Workshops, Comedy, Dance, Discussion Groups, Food & Drink, For Kids, Fundraisers, Lectures, Movies, Nature, Special Events, Spoken Word, Sports & Fitness, Theater 16

Outdoors

Who'll start the rain? 18

Music

Blurt: More buzz about Queen Bee's future and fate 20

Live Five 21

Gonzo Report: Hardcore punk and a slippery pit at the Che 22

Immortal Beauty: Classical highlights from 2024 23

Feast

Sixty years of -bertos 24

Fish Report

A dearth of dorado in 2024 56

LETTERS

We welcome letters pertaining to the contents of the Reader. *Submit them at sdreader.com/letters or phone them in at 619-235-3000. Include your name and neighborhood. Letters may be edited for length and clarity.*

Comments from SDReader.com — *not edited for punctuation, spelling, or grammar.*

East County militia remains on high alert after shooting down "manned" drone near border

SD on the QT, Dec. 27, 2024

Fake News.

-Not falling for it

Sounds like the "Militia" were less than happy with the story. Hope someone at the *Reader* passed this on to the SDSO! Hope the author is also ok!

-Falling

My brother gave up the Reader crossword

Letters, Dec. 25, 2024

I could not agree with Dave Manzi more. The crossword puzzle has really sucked for quite some time now. No longer a fun challenge. The clues are obscure; the answers are even more so. Please find someone else.

-Peeved and Puzzled

Bluff battle continues

Letters, Dec. 25, 2024

To Laurie K. Please read paragraph 3 of Part 1. There is where the lifeguard's story is presented as his testimony (in deposition), which the Davis family disputes. Nowhere in the article is the lifeguard held responsible for the accident. The City of Encinitas was for myriad reasons far beyond anything the lifeguard did or didn't do.

-Thomas Larsen

Trump disses digital catapults

News Under the Radar, Dec. 25, 2024

So the Draft Dodger is now an expert on Aircraft Carrier Operations. Amazing!

-I Hate Trump

Could Supplemental Security Income house the homeless?

Close to Home, Nov. 22, 2024

I absolutely agree with the author's last sentence. She (author) was very lucky that a few people were nice enough to help her get better situated even if some of them profited by doing so. As pointed out there are many resources that could possibly help so many more homeless and disadvantaged people if only more and better methods of informing them were implemented. Don't they at least deserve a chance at a dignified life and departure.

-Harold

The difference between hipsters and hippies

Ask a Hipster, June 10, 2015

hahahah as a Dylan fan, now I wonder who am I?

-A Rolling What?!

Wrenchers' delight

Neighborhood News, Nov. 6, 2014

Place is awesome! Do the work yourself to make sure it's done right and you have access to a lift, not laying down on the ground!

-Blown Interceptor

All-girl bands: San Diego's history of chick-rock groups

Blurt Music News, Jan. 11, 2014

It's so nice to see that people still remember that band! My mom was one of the singers in that band and whenever we drive through San Diego she tells me about it. I've honestly been trying to find some recordings of the songs from that band, and I've yet to come across anything yet; but this comment put a smile on my face.

-Son of a mom rocker

Lady thinks she owns part of Lake Murray

City Lights, June 21, 2007

The City of San Diego

continued on page 6

Earn up to $125 for your story and photos. Go to *sdreader.com/write*

NEIGHBORHOOD NEWS

By Reader stringers

THE ROAD

Daylighting detractors

Clear curbs near crosswalks cost precious parking spots

A new law that has just taken effect statewide aims to implement "daylighting" — clearing the area around crosswalks of parked vehicles, thereby bettering visibility for both drivers and pedestrians. Under the new law, parking, stopping, or waiting within 20 feet of the approach to any crosswalk — marked or unmarked — will be prohibited. Notably, the curb doesn't need to be painted red for the law to apply, nor does the crosswalk need to be marked. Ride-share drivers idling near crosswalks are included in this rule.

Protecting pedestrians — but at what cost?

The new law "impacts air quality due to added pollution as drivers circle, possibly fruitlessly, in competition for previously existing but now nonexistent parking."

The law seeks to prevent accidents like the one that took place on December 23 at around 7:30 am at the intersection of 5th and A Downtown, in which an electric scooter rider was struck while traveling through a crosswalk, according to a YouTube report by *911 Video News*. As of this writing, the details surrounding the accident remain unclear, including who had the right-of-way and whether the rider survived after being rushed to the hospital. We do know that on December 13, a 45-year-old man suffered a fractured skull and was hospitalized after being struck while walking in a crosswalk in Logan Heights, and that another pedestrian was struck and killed while using a marked crosswalk in Clairemont this past October.

But the improvements to public safety will come at a cost. Steve Johnson, who parks his car by a crosswalk in the Skyline neighborhood when he can, said, "I don't like this new rule. If I lose my favorite spot, I'm going to be bummed, because it's one of the only spaces open when I come home from work and I can see the car from my room." Johnson also worries about Lyft and Uber drivers. "How will the drivers pick us up in the Gaslamp District with the new regulation? Honestly, I'd rather the drivers pull up to the side before a crosswalk rather than stop in the middle of the road."

Some San Diegans who have signed the "Repeal AB-413 Twenty Foot Parking Loss at Every Intersection" petition on *Change.org* share Johnson's sentiments. They argue that people who do not own cars depend on delivery services from Instacart, DoorDash, Uber Eats, or Amazon, and how both customers and gig workers will face more profound challenges in 2025. The petition, which has more than 1900 signatures so far, also argues that the new law "impacts air quality due to added pollution as drivers circle, possibly fruitlessly, in competition for previously existing but now nonexistent parking." The new crosswalk law will indeed affect street parking, particularly in bustling neighborhoods like Normal Heights. "Approximately 350 locations will be affected," reads a social media post by the Normal Heights Community Planning Group.

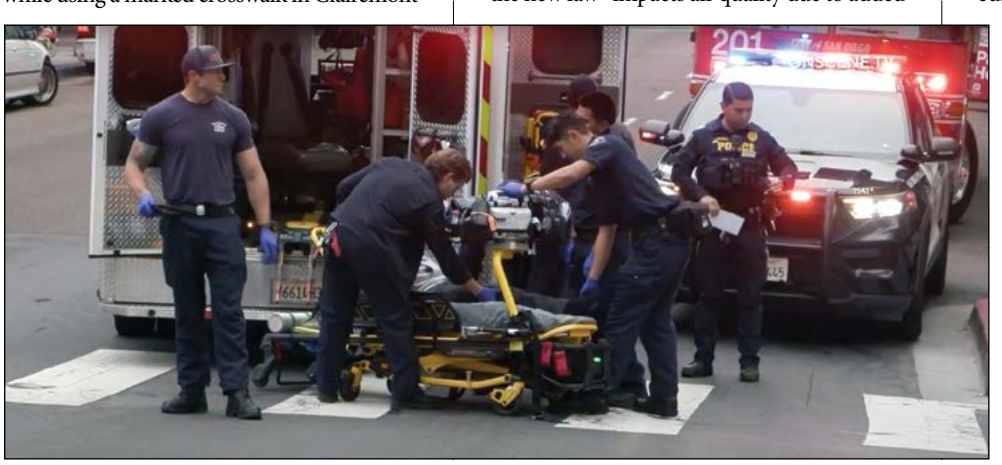

An electric scooter rider was struck in a crosswalk, according to a YouTube report by *911 Video News*.

Jay L. from Clairemont worries that "if the corner appears to be clear, those who are chronic speeders will use this additional clearance to carve corners faster!" On the flip side, he noted that parked cars near crosswalks currently force drivers to slow down, "both by decreased corner radius and concern for peds."

Redditor RogueSpectre67 commented, "I would guess that this is almost as much about giving the cops something to nail people for as it is about 'public safety.' You know for a fact that they're going to love busting out the special 20-foot tape measure they had specifically for this purpose, lining up a laser level on your front bumper, and gleefully writing tickets when the paint chip on your car extends a thousandth of an inch into the unmarked no-parking zone." The city of San Diego made $32.1 million through parking tickets last year, according to a *Quartz* article titled, "15 cities that make more money from parking tickets than anywhere in America."

MIKE MADRIAGA

OCEANSIDE

Unsafe Harbor?

City installs curfew and maybe cameras at biggest beach

As of this year, Oceanside beaches all have the same fire ring hours. For the first, time, a curfew, unanimously approved by the Oceanside City Council at a recent meeting, includes Harbor Beach — the city's largest. The ordinance is "one of the items that will address some of the activity that was happening at Harbor Beach," said Mayor Esther Sanchez. Although serious crime has been decreasing in Oceanside, officials are looking to bolster security in the wake of violent assaults in recent months, from random beatings and a stabbing to deadly attacks targeting the unhoused. The ordinance was first introduced on December 4 "to establish consistent hours among fire rings," said Harbor Division manager Joe Ravitch.

Currently, the use of city fire rings is prohibited seven days a week between 11 pm and 6 am along the Strand, the main beach that runs for a mile between Breakwater Way and Wisconsin Street. Harbor Beach, located in the Oceanside harbor to the north, is outside that boundary. Its 24 fire pits are concentrated mostly at the north end of the harbor by the North Jetty; a smaller cluster faces the harbor on the east side of the parking lot.

Caution: fire is hot. Also, beach may be dangerous after dark.

Two signs will be posted at Harbor Beach at a cost of $300. City staff recommended that the president and Harbor Board of Directors approve a public works agreement in order to purchase and install $396,033 of security cameras there. Other changes include increased police patrols of the harbor. Councilmember Eric Joyce said the city was taking a holistic approach. "While we're trying to make folks safer, we're not going too far where we're impacting the recreational uses of the beach."

SHEILA PELL

continued on page 5

NEIGHBORHOOD NEWS

Continued from page 4

THE DEEP EAST

Native Baja American

Angel Diaz's struggle to preserve tradition

Angel Diaz belongs to one of the five native indigenous people of what is today called Baja California; the Kumeyaay. He was born in San José la Zorra in the municipality of Playas de Rosarito, which is not a reservation as in the U.S. but an *ejido*, a collectively owned village based on their constitutional right as first nations to live under their traditions and policies in their territories. Diaz grew up speaking his language and was surrounded by an environment that kept him close to his Kumeyaay heritage. He was living daily as his parents and elders taught him to. Along with speaking the language, he got to learn how to dance, sing, do ceremonies, harvest, and work the land and its resources. He handcrafted baskets, carpets and utensils — even deadly arrows for bow hunting.

Diaz was born in San José la Zorra in the municipality of Playas de Rosarito which is not a reservation as in the U.S. but an *ejido*.

Diaz and his handcrafted baskets and bows in Bonita.

"While growing up," he recalls, "I remember I started feeling really special and proud of learning our traditional songs from my grand-grandfather. I was a stubborn kid so I got good at it, and I enjoyed spending time with them. It was all about that, a family thing. I never thought this could turn into a kind of activism; for me, it was just something normal."

It wasn't until he had to go 10 miles out of his village to the closest high school that he faced racism for the first time — at the principal's office. Since Angel was born and raced as a Kumeyaay, he used to have long braided hair, which was reason enough for Mexican schools to deny students enrollment. "The principal told me that I could potentially be enrolled into classes because of my grades, but I would have to cut up my long hair. He suggested that I get a wig to use it after school. He said we were rebels, because no other indigenous group in Mexico uses the hair like us. The elders from my community figured it out by writing a document quoting the 2nd article of the Constitution to the school. That's when I realized I would have to defend my rights to live as part of a native people."

Angel made it through the Mexican education system to college and got a degree in criminology. He also made contact with other Kumeyaays in the U.S., and got motivated enough to become part of a bigger community. "I got to visit and live for a bit with the Kumeyaay at Manzanita reservation [near Boulevard], people that I have really strong connection with now. Every time I have the chance to organize something together across borders, they are there, Even when the border wall was built up we gathered on both sides of the border and danced and sang as a protest."

Preserving and passing on traditions to new generations is his activism now. But while he has traditional handcraft baskets and bows displayed at Bonita Musem & Cultural Center in Bonita, in Baja California, there is not enough interest. Still, he continues striving to make sure people know that he, his family, and his community are still alive, still doing what his grand-grandfather used to do. For two years, he and the entire community, with the help of French filmmaker Dylan Verrechia, made a record of their daily lives, and of their struggles to keep their language, lands, and traditions alive. The resulting film won Best Documentary Short 2024 at the Red Nations International Film Festival in LA.

IVAN MOLINA

UNDER THE RADAR

Trashy behests As Chula Vista's Republican mayor **John McCann** explores a run for the county supervisor's seat being vacated by Democrat **Nora Vargas**, eyes are turning to his longstanding tactic of using cash behests from corporations to cultivate good will among key ethnic voter groups. The latest batch of entries on the long list of givers includes MediExcel Health Plan, which came up with $5000 on September 5 to sponsor the 2024 El Grito Mexican Independence Day Celebration on September 15, according to McCann's October 10 disclosure filing. The mayor was joined at the popular gathering by Ambassador **Alicia G. Kerber-Palma**, Consul General of Mexico in San Diego. "From the moment the event started at 4 pm, Memorial Bowl was buzzing with excitement," reported *Chula Vista Living* in a September 16 post. "Families set up canopies, vendors served up delicious food, and the Chula Vista Farmer's Market stayed open late, making it easy for everyone to grab a bite and enjoy the celebration. As the main event drew closer, it became standing-room only, with so many attendees ready to experience the energy of El Grito." Adds the account: "Chula Vista Mayor John McCann, who hosted the event, summed it up perfectly: 'Our event will be a celebration of culture and independence.' Ambassador Kerber-Palma noted, 'It's not just about one day; it's about every Mexican being proud of their heritage.'"

John McCann: the best at behests?

In addition to MediExcel's contribution, $2500 was given to the El Grito event at McCann's behest by Awin Management Inc. of Scottsdale Arizona on September 4, per the October 10 disclosure. Awin also coughed up $3000 the same day to become a "Gold Sponsor" of McCann's June 18 State of the City Address, according to the same document. Awin, an affiliate of Republic Services, Chula Vista's trash pickup provider, earlier furnished $5000 to McCann's mayoral inauguration fund on December 13, 2022 at the mayor's behest. Another McCann behest came from Seven Mile Casino, which kicked in $3000 on August 29 for the El Grito event, a separate October 10 filing shows. Community Health Group of Chula Vista threw $5000 into the El Grito kitty at McCann's behest on August 29, according to another October 10 filing. Two years ago, the organization fought back against its removal by the state as a Medi-Cal provider with a high-profile rally of its workers in downtown San Diego. "They cut us out — which makes absolutely no sense to us," Community Health Group Chief Operating Officer **Joseph Garcia** told public TV Station KPBS. The story continued, "Garcia said the state is trying to streamline operations, going from seven Medi-Cal plans to just three. The group submitted a bid, but Garcia argues the state's scoring system was flawed. He said Community Health Group has filed an appeal and is hoping the state will simply keep the MediCal plan." (The group ultimately prevailed.)

Alicia G. Kerber-Palma: a grin for El Grito

But the biggest donor of all was RIDA Development of Houston, Texas, which on June 25 came up with $5000 for the December 14 Starlight Parade, says a July 26 filing. The day before, RIDA gave $5000 to become a sponsor of McCann's June 18 State of the City Address and $5000 to McCann's September El Grito event, per a July 24 filing. RIDA is a partner in Chula Vista's Gaylord Pacific Resort and Convention Center, nearing completion on the city's Bayfront. "Gaylord Pacific is on time, on budget, and ready to open in May 2025," gushed McCann in his July 2024 State of the City speech. "Once completed, it will have 1600 guest rooms and stand 22 stories high. This $1.3 billion project will create 2900 jobs and has already created 7000 construction jobs. With 500,000 room nights already booked, it is clear this will have a huge impact on our local economy."

Powered off Now that SDG&E's City of San Diego power franchise is safe for the time being, the Sempra Energy subsidiary has quietly folded a political committee set up to counter a now-failed initiative drive intended to put the privately-owned utility into the hands of local government. On December 17, the committee, called Responsible Energy San Diego, filed notice that it had closed up shop November 14, according to a termination filing with the San Diego City Clerk's office. A separate filing shows that the committee, which got a hefty total of $912,332.67 from SDG&E during 2024, spent $686.55 on a tab at Bull's Restaurant and much more on a range of consultants, including $14,500 for San Diego's Matter Strategies, run by ex-Kevin Faulconer aide Matt Awbrey, and $10,000 paid to Salt Public Affairs of Portland, Maine, which boasts on its website that it is

continued on page 6

LETTERS

continued from page 3

owns the water, but the City does not own all the land, that Lake Murray lies upon.

Lake Murray was never at any point in time, legally incorporated into the City of San Diego's park system.

If anyone wants to research the truth, run the following San Diego property parcels and you'll find the truth.

APN: 674-010-04-00 &
APN: 674-010-09-00

-Merrilee Miller

Where did they film the big wave at the beginning of "Hawaii Five-0"?

Straight from the Hip, June 20, 2002

Bullshit

-Wave expert

^Where do you think it is?

-Surf curious

Not any of the more famous waves. Rock pile!

-Wave expert

Did San Diego City Attorney Casey Gwinn try to get In the song, "Money for Nothing," are the lyrics "chicks" or "checks" for free?

Straight from the Hip, Sept. 13, 2001

If you can get "money for nothing" it makes sense to get your "cheques for free".

-Brit rocker

San Diego's most wretched neighborhood

Cover Stories, June 12, 1980

Fantastic article! The history of Pardee's development of Mira Mesa and Carmel Valley in the 1970s and 1980s is an important one to San Diego, and one that isn't told enough. This time capsule of an article interestingly and amusingly predicts (wrongly) that Mira Mesa would be the last such development in San Diego, when a "general plan" was already being drawn up for Pardee's development for Carmel Valley to the north, a plan that built upon and corrected many of Mira Mesa's failings.

-John Jolley

Under the radar

continued from page 5

"not afraid of" reporters. "In 2021 we launched a campaign to stop a statewide referendum stemming from a citizen petition signed by 80,000 voters," says the site in reference to a proposed measure in Maine called Pine Tree Power that bore similarities to the anti-SDG&E San Diego effort. "Initial polling showed only 37% of voters were with us, but by the time Election Day rolled around, we won with just over 70% of the vote. The team of nearly 100 staff, partners and vendors built a broad based, non-ideological and diverse coalition of voters, businesses and organizations that led to a decisive win."

Published reports say the Maine utility lobby heavily outspent the pro-public power advocates, similar to the San Diego battle. "The most affluent committee, Maine Affordable Energy, is paying a trio of former state legislators to advocate against the proposed power alternative, according to public records and interviews," reported the *Portland Press Herald* in a June 18, 2023 post."The committee also paid $5 million to a Democratic media and political strategy firm called Left Hook, which works with the Democratic Congressional Campaign Committee and is staffed with Obama campaign alumni. **Willy Ritch**, the Portland consultant heading up the anti-takeover campaign, said he would not characterize the payments as a public relations campaign, but instead as part of a 'coalition that is opposing a statewide referendum proposal.'"

— Matt Potter
(@sdmattpotter)

The *Reader* offers $25 for news tips published in this column. Call our voice mail at 619-235-3000, ext. 440, or sandiegoreader.com/staff/matt-potter/contact/.

EDITOR
Jim Holman

NEWS & FEATURES EDITOR
Matthew Lickona

SENIOR EDITOR
Matt Potter

EDITORIAL ASSISTANT / I.T. MANAGER
Chris Woo

CONTRIBUTORS
Chris Ahrens, Ian Anderson, Thomas K. Arnold, Ed Bedford, Siobhan Braun, Ryan Brothers, Matthew Flynn, Gabe Garcia, Leorah Gavidor, Moss Gropen, Andrew Hamlin, Dryw Keltz, Thomas Larson, Ken Leighton, Ivan Molina, Mike Madriaga, Bill Manson, Sheila Pell, Jake Peterson, Dave Rice, Jay Allen Sanford, Spike Steffenhagen, Matthew Suárez, Monica Yarbrough

SENIOR ACCOUNT EXECUTIVES
Eduardo Bravo, Holly Micelli, Graeme Storey, Todd Westfall

MULTIMEDIA ACCOUNT EXECUTIVE
Cameron Pittman

DIGITAL AGENCY MANAGER
Daniela Penkova

DIGITAL CONTENT EXECUTIVE
Brian Hernandez

OPERATIONS MANAGER
Alicia Bell

DIRECTOR OF SALES
Stephen Hatch

MARKETING AND DIGITAL TRAFFIC COORDINATOR
Hunter Gibbs

PRODUCTION COORDINATOR
Mike Brown

ART DIRECTOR
Jessica Wentzel

ACCOUNTING & HR MANAGER
Ruta Stecher

DISTRIBUTION MANAGER
Marina Bahena

All advertising in the *Reader* is subject to current rate card. The *Reader* reserves the right not to accept an advertiser's order. The entire contents of the *San Diego Reader* are copyright 2025, ©SDReader, Inc. All rights reserved.

NATIONAL ADVERTISING
VMG Advertising - 888-278-9866

OFFICE
Reader, 2323 Broadway, suite 200
San Diego, CA 92102

619-235-8200
Paid Classifieds

OFFICE HOURS
By appointment only

GENERAL INFORMATION
619-235-3000

MTS® We Train. You Drive.

Become a Bus Driver.

$24/hour Starting Pay

$5,000 Sign-On Bonus

sdmts.com/drive

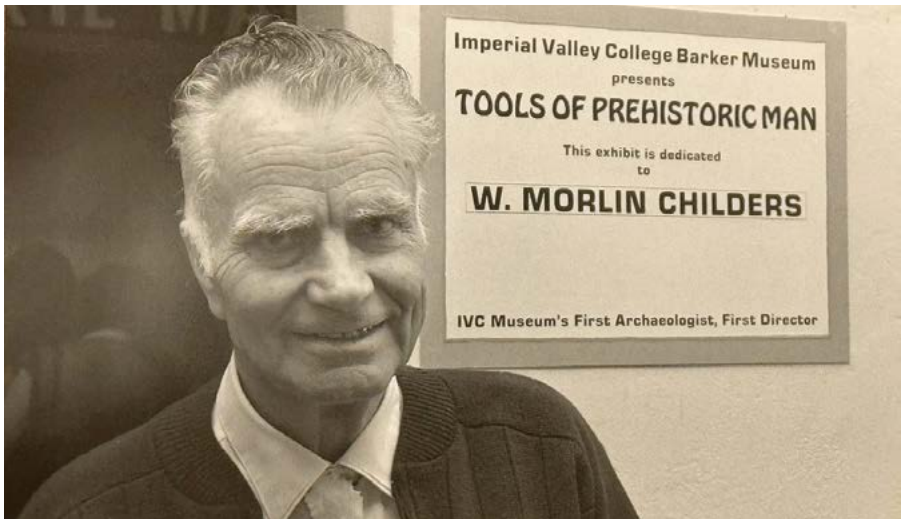

IMPERIAL VALLEY DESERT MUSEUM

Morlin Childers, amateur archaeologist extraordinaire.

Childers' tragic bone loss

In 1971, Morlin Childers — an amateur archaeologist who had discovered the mysterious sunken ship under the surface of Laguna Salada — brought Imperial Valley College archaeology instructor Dr. Erlinda Burton and her field class to the site of a large and mysterious rock cairn he'd found in a prehistoric rock quarry, north of the Anza-Borrego Desert State Park. After a lengthy survey, they began an official excavation of the cairn.

By day's end, the cairn's purpose was clear. It had been used to cover the body of a Native American who had died thousands of years earlier. The "Truckhaven Man," as he would become known, had been intentionally buried in a shallow depression that was then covered with small boulders. Unfortunately, the weight of the boulders had crushed the partially-decomposed skeleton. So to determine its age, the archaeologists had to carbon-date its tooth enamel, which indicated an approximate age of 5000 years. Although a full report of the excavation was never produced, the Truckhaven Man burial contributed to the understanding of prehistoric human activity, burial customs, and material culture in the California desert region during the Late Archaic period.

Five months later, Childers turned his attention to another cairn, forty miles south of the Truckhaven site in the Yuha Desert. The four-day-long Yuha Desert operation was once again led by Dr. Erlinda Burton. It got underway on October 23rd, 1971. In a 60-page report delivered to the Bureau of Land Management, Erlinda Burton, Morlin Childers, and Michael Barker provided precise details of the excavation:

"The cairn was 12 feet 8 inches long and 10 feet wide. The first human remains were encountered 19 inches below the ground level, where a fragment of a human femur was exposed. The skeleton was found extended on its back, with the skull lying on the left side, and its face oriented east. The lumbar and pelvic regions, the feet, and both lower legs were missing, only portions of both femoral shafts, minus distal and proximal ends, were recovered. The highly-fragmented skull was stabilized with shellac, the femoral shafts removed and wrapped in aluminum foil, and placed in foil lined boxes."

Site of the Yuha Man burial.

The report also carried an astonishing announcement. Tests carried out on the caliche — a natural layer of calcium carbonate that had grown over time on the surface of the Yuha Man's skeleton — indicated that it was approximately 21,500 years old (plus or minus 1500 years). A few days later, the *New York Times* reported, "A person who died about 20,000 years ago and was buried beneath a pile of rocks may provide scientists with the oldest human skeleton found in the Western Hemisphere."

Childers was aware of the race to find the hemisphere's earliest human inhabitant. From 1959 until today, the oldest official human remains still belong to the Arlington Springs Man, whose 13,000 year old skeleton was discovered on the northern end of California's Santa Rosa Island. Since then, thousands of stone tools have been found and determined by the use of relative dating methods to be far older than 13,000 years. But the conservatively-minded archaeological community favors the accuracy of direct methods like the radiocarbon dating of bones, and questions the accuracy of relative or indirect methods, like stratigraphy — analysis according to the surrounding geologic strata — or the testing of caliche. So genuine skeletons like the ones discovered by Morlin Childers and others are the gold standard — *if* the bones can be carbon-dated.

> "A person who died about 20,000 years ago...may provide scientists with the oldest human skeleton found in the Western Hemisphere."

Childers' Yuha Man discovery would have pushed humanity's arrival in the California desert back from 13,000 to 21,500 years, and would have challenged long-held beliefs about human migration into North America. Perhaps not surprisingly, the claim was not widely accepted by the archaeological community. A subsequent BLM publication noted two previous discoveries that had been debunked: "A bone from a woman found in the La Brea tar pits that was initially believed to be 23,000 years old was later determined to be 10,250 years old. And in Peru, the remains of a mummified man that were initially thought to be 17,500 years old were later determined to be just 500 years old."

The controversy attracted the attention of dozens of other scientists; they wanted to run additional tests on the remains. But before that could happen, the Yuha Man's skeleton mysteriously vanished. Since the Yuha Man's remains had been excavated from land that was managed by the BLM, the FBI got involved. A newspaper reported that the federal agents conducted interviews, but ultimately the investigation came to a dead end. Hard facts were hard to come by, but it was established that the remains had been secured in a locked storage room at the Imperial Valley College, and that only four people had keys to the room.

The actual age of Yuha Man might thus have remained a scientific mystery, had not the fickle finger of fate intervened. Or at least, the fractured finger of fate: prior to his disappearance, Yuha Man had lost a finger, and the thieves had left it behind. And while it never pointed out the guilty parties, that detached digit did point to the truth about its original owner: carbon dating placed it at 5000 years old, not 21,500.

Childers was undeterred by the revelation. A couple years after Yuha Man's disappearance, he was exploring a wash near the Mexican border when he stopped to gaze up at a 60-foot cliff that had been carved by floodwaters just a day or two before. Hurricane Kathleen had pummeled eastern San Diego County, dropping nine inches of rain on Mount Laguna. As the floodwaters rushed down the mountain toward the Salton Sea, they had picked up and carried away thousands of years of sediment from the wash Childers was exploring, and as he peered at the side of the cliff, he noticed a Native artifact was embedded in it. The excavation that Childers and Herbert Minshal subsequently carried out in Pinto Wash recovered eighty Paleolithic stone tools. But the tools, being inorganic, had to be dated using relative methods that were known to be less precise. In their report about the discovery, Childers and Minshal said the artifacts they'd found were determined to be 50,000 years old. But once again, the archaeological community ignored their extraordinary findings. ■

The Yuha Man's skull, after discovery but before disappearance.

ROBERT MARCOS

FREE Legal GUIDE

SanDiegoReader.com/Legal

COHELAN KHOURY & SINGER

Employment Law

605 C St., Suite 200, San Diego
619-595-3001 ▪ ckslaw.com

Scan QR code for free information about these topics:

- Wage & Hour Violations
- Unpaid Commissions
- Expense Reimbursements
- Wrongful Termination
- Misclassification
- Improper Deductions
- Discrimination and Harassment

THE LAW OFFICES OF CORY A. DELELLIS

Social Security Disability

3949 Clairemont Dr. Ste. 10, San Diego
619-567-0595 ▪ corydelellislaw.com

Scan QR code for free information about these topics:

- Overview of Social Security
- Filing a Claim
- Survivorship Benefits
- Representation at Hearing Level
- Disability Benefits
- Social Security Disability Appeal

THE LAW OFFICES OF MATTHEW E. RUSSELL

Workers' Compensation

2445 Fifth Avenue, Suite 350, San Diego
619-544-1506 ▪ workerscomplawsd.com

Scan QR code for free information about these topics:

- Your Work-Related Injury
- Workers' Comp Benefits
- Third-party Accidents
- Unsafe Working Conditions
- Wrongful Discharge
- Harbor & Longshoreman's Act

Any person who makes or causes to be made any knowingly false claim obtaining workers' compensation benefits or payments is guilty of a felony.

THE LAW OFFICE OF DAVID SEAN DUFEK

Wills, Trusts, & Estate Planning

3737 Moraga Ave. Suite B-113, San Diego
619-222-5886 ▪ dufeklaw.com

Scan QR code for free information about these topics:

- Do I need a Will?
- Do I need a Trust?
- What is the difference between a Will and a Trust?
- What is Probate?
- What do you do when a parent or loved one passes away?
- I already have a Will and/or a Trust. Do I need to update these documents?

BENDER KURLANDER HERNANDEZ & CAMPBELL

Personal Injury

501 West Broadway Suite 1500, San Diego
619-842-3232 ▪ bkhclaw.com

Scan QR code for free information about these topics:

- Do You Need an Attorney?
- Vehicle Accidents
- Medical Care
- Wrongful Death Claims
- Dog Bites
- What is My Case Worth?

Legals@SanDiegoReader.com ▬ 619-235-3000

WE NOW PUBLISH LEGAL NOTICES

We are a fully adjudicated publication for San Diego County.

The attorneys and law firms who provide this information are solely responsible for its content. This information does not address all legal situations, nor is it intended to replace legal counsel.

♥**51.8k** others like this.

Follow us on Instagram

@sandiegoreader

SAN DIEGO Reader

Have an event? We want it!

Food festivals, sporting events (including surfing, kayaking, and sailing), book signings, art gallery openings, expos, and classes — all are welcome.

sdreader.com/events/submit

SAN DIEGO Reader

ROAM

KITCHEN CREEK COUNSEL

Hiker Matt heads out into the wilderness to recover from his divorce.

I drove 45 minutes east into the scrub-covered mountains, headed for Boulder Oaks campground, where I would take a short hike on the Pacific Crest Trail. As I pulled into the campground, a thru-hiker was headed out. (That's the term for a hiker who at least intends to walk the entire PCT.) I rolled down the passenger window, and we spoke for a few minutes.

He was from Dallas, he had just turned 50, he had begun the PCT at the wrong time of year, and he carried a too-large pack on his too-large frame. He apparently was new to backpacking. He was only 26 miles into the trail, and already he was on his second backpack, and this one also had fallen apart. The shoulder straps were ripping where they were sewn into the pack body, and he held everything together with yellow bungee straps. He said that when his original pack fell apart, he got a lift into town and bought this pack at Big 5 Sporting Goods. He said it cost $40. I wasn't surprised it already was falling apart. You can't get a decent thru-hiking pack for even triple that, and you need a really tough pack if you're carrying twice the weight you ought to be carrying. He had more than 50 pounds on his back — and it looked like an extra 50 pounds on his abdomen.

He said he already was annoyed at the uselessness of Google Maps. That was the only app he was relying on for route finding, and I couldn't blame him for his annoyance. Google Maps is fine for paved roads, but it truly is useless if you're hiking trails. I recommended Gaia GPS to him, and he said he just now had learned about it, from someone else at the campground.

I wished him well and parked my Jeep. I saw him walk north on the PCT and disappear from sight. I gathered my gear and started to hike south. I didn't intend to go far — just far enough to stretch my legs and to reach a particular large granite slab, where I soaked up sun for an hour. (The sky was clear, the temperature was around 75F. Oh, the delights of winter in Southern California.) As I began my hike to the slab, I spoke with the man with whom the hiker had spoken. He told me the hiker had come here from Texas to clear his mind, to get away from the aftereffects of a divorce. That kind of thing is not uncommon. Many people go on long hikes — some of which, like the full 2650-mile PCT, take months to complete — in order to work through problems.

While I soaked up rays, I thought about the hiker. I had told him what the trail was like over the next dozen miles or so. He obviously had no sense of what was coming. He obviously had done next to no research about the PCT and until very recently, he hadn't been aware of the two apps that every other thru-hiker would have had on his phone: Gaia GPS and FarOut. And he obviously was carrying far too much gear, and not enough water. The other man had said the hiker was carrying only one bottle of water — happily, that turned out to be incorrect. But I knew the terrain ahead and the lack of options for getting water along the way. An overweight man carrying an overweight pack — and wearing all black on a warm, sunny day — would run out of water soon. Even if he rationed the water he had, he would end up severely dehydrated. I decided to head him off at the pass.

The pass, so to speak, was four miles from where we had talked. He had just finished six miles of level ground, but now he was heading uphill toward Kitchen Creek Road. The spot where the trail crosses the road is where I traditionally set up my "trail magic" station for one or two days in April — the month when most PCT hikers start. I give them cold Gatorades and small bags of potato chips (to compensate for the salt they lose in sweating).

I calculated that the hiker would take two hours to reach Kitchen Creek Road. Done with my own hike, I headed back to the Jeep and took the fastest (but still circuitous) way to the junction. I hiked down the trail for five minutes and saw his head bobbing along, alone. When he came around a bend, I called out, "Hello, Dallas!" He smiled.

Although he had taken a break not long before, I insisted he sit down and drink. I handed him a 24-ounce bottle of Propel. He emptied it quickly. I handed him another, and as he drank I explained exactly where, over the next 47 miles, water might be found. I suggested where he should camp. I recommended that at Scissors Crossing, at mile 77, he get a hitch into the mountain town of Julian. I noted that Julian had a gear shop that might carry "real" backpacks, and that there would be wi-fi through which he could download Gaia GPS and FarOut.

He asked for my phone number and said he would call me to let me know how he was doing. He said his name was Matt. I hope he calls. He seems determined to do as much of the PCT as his body (and the weather) will allow. My guess is that he will get at least as far as the approach to Mount San Jacinto, 145 miles from Kitchen Creek Road. That will take him maybe two weeks, and in that time, the first rains might fall on San Diego and the first thick snows on Mount San Jacinto. The white stuff would be a barrier he would not be able to get through. I hope, however long his hike ends up being, that he at least gets through whatever barriers may be in his mind and heart.

-Karl Keating

PACIFIC CREST TRAIL

A long-distance hiking trail running from Mexico to Canada that is closely aligned with the highest portion of the Cascade and Sierra Nevada mountain ranges. Elevation ranges from 110 feet to over 13,000 feet, and the hike usually takes between four and six months to complete.

Distance from downtown San Diego: 60 miles
Hike length: 2653 miles · **Difficulty**: Very difficult · **Season**: Mid-April is best start date

Looking for direction?

San Diego minor celebrities

The Unbearable Rightness of Being Roger Hedgecock

"I was at Santa Barbara, a junior in college, and I got appointed as the head of all social programs. And we did Ray Charles, the Doors, we did a concert with Cream right after their *Fresh Cream* album came out, we did the San Francisco bands the first time they'd been that far south. When Janis Joplin was with Big Brother, for instance, we had them together, we had Quicksilver Messenger Service…."

By Richard Meltzer, **MARCH 24, 1988**

"My wife's a terrific mom, meanwhile, to the boys ... but no, she's no mere housewife, no Stepford Wife, no lobotomy case..."

Road Man

Up in these parts, in 1955, Jacob Dekema was hung in effigy for backing a shoreline route for Interstate 5. Many San Dieguito residents wanted an inland route that would bypass Encinitas and the other beach communities, but Dekema's predecessor, E.E. Wallace, had favored a route that overlay Highway 101. Indeed, in 1949 he built a stretch of the proposed expressway from Carlsbad to the northern edge of Leucadia…. Dekema finally realigned the freeway where it is today.

By Joe Applegate, **MARCH 23, 1989**

Thinker with a Sinker

Eric Show of Padres: "Eighty percent of baseball conversation is just nervous chatter, and a lot of it is put-downs. There's such a lack of communication, even among the coaches. You have to be careful about the questions you ask because they're usually misinterpreted. Like, I was afraid to ask if I was going on the next road trip [to Cincinnati in mid-July] because they'll think that means I don't want to go. If you're open about things, you're considered feminine."

By Neal Matthews, **AUG. 10, 1989**

Up for Adoption

"What I wanted to do most when my dad got out of office was find out who Mike Reagan is. Because Mike Reagan has always been the son of somebody all of his life; he's never been Mike Reagan. He's always been the son of Jane Wyman, Ronald Reagan, depending on which parent was most famous at that point. And so I came to San Diego to build my own base and find out who Mike Reagan was."

By John Brizzolara, **APR. 16, 1992**

The Deadly Circle

The fear of ejecting over the heavily populated Red River Valley and of becoming prisoners of war kept Randy Cunningham and Driscoll in the plane until it began tumbling and burning just over the coast. F-4s and A-7s were circling all around, their pilots screaming at them to eject. Cunningham deployed the drag chute to try to stabilize the plane. The pilot gave the word, and Driscoll reached down and pulled the ejection handle between his knees.

By Neal Matthews, **MARCH 29, 1984**

Read full articles from the archives at sandiegoreader.com/news/from-archives

Vaccine Trials for All Ages

We have vaccine research studies for volunteers of all ages, including Flu, RSV, Pneumonia, Covid-19, Monkey Pox & more. Call for information & priority status. Participants can receive up to $2,800 in compensation.

Call **(619) 658-5418**

California Research Foundation

Pacific Treatment and Research Center at UC San Diego

Would YOU like to call it quits with crystal meth?

Maybe we can help...

You may be eligible to participate in our CONFIDENTIAL 19-week research trial if you:

- Are 18-65 years old
- Have a desire to to quit or cut down on crystal meth use
- Are able to attend twice weekly visits to our center
- Are willing to take study medication

Qualified participants will be compensated.

(858) 246 - 4673

www.pac-tarc.org

PAC·TARC

Help the Hungry in 2025

by telling them about your restaurant — for less

On March 13, the *Reader* will publish its city-wide Restaurant Issue.

Restaurant owners, this is your chance to reach the more than 50,000 readers of our print and digital editions for as little as $27. We are discounting our ad rates 80% in order to give you the opportunity to reach customers all over San Diego County.

That means you can get a full-page ad for as little as $360, a half-page for $215, a quarter-page for $126, an eighth for $72, a fifteenth for $54, and a 1/30th for just $27. Plus, you'll get the benefit of the *Reader's* ad design assistance and professional digital services at no additional charge. Some conditions apply, but the really good news is that you can lock in these deeply discounted prices for the length of your contract.

Don't delay, call today. Our sales representatives are ready to help you reach out to people who are hungry for what you have to offer — even if they don't know it yet.

SAN DIEGO Reader

Contact any one of the following *Reader* sales reps who will help you today:

Holly Micelli:
hmicelli@sandiegoreader.com
(619) 709-7766

Todd Westfall:
twestfall@sandiegoreader.com
(619) 235-3000 #205

Cameron Pittman (*Se Habla español*):
cpittman@sandiegoreader.com
(619) 806-2531

Eddy Bravo:
ebravo@sandiegoreader.com
(858) 337-9667

Ed. note — A longer version of this story ran in the June 3, 2009 issue of the Reader.

The ship in the stone

PHOTOGRAPH BY ROBERT MARCOS

Desert petroglyph showing square-sailed ship.

"THERE ARE SOME PETROGLYPHS OVER IN PINTO CANYON," FRANK SAID AS HE PASSED ME ON THE TRAIL. Frank Johnson, a handsome 75-year-old man with flowing white hair and a superb knowledge of hiking trails, is something of a Sierra Club celebrity, and he was leading our hike into Fossil Canyon — just south of the Anza-Borrego Desert State Park. I was frustrated that a man of his age could outpace me, but I'd never hiked 10 miles in the sand before. Frank's words about petroglyphs startled me, because during 20 years of hiking I had never seen one. Now here I was with a dozen tough old Sierra Club hikers who had seen so many as to not give a damn. Still, I knew that they'd protect these historic sites by not giving out their exact locations, so when I finally caught up to Frank again, I was cautious about asking him where Pinto Canyon was.

"Get yourself a USGS map for In-Koh-Pah Gorge," he said. "Then follow the international border east from Jacumba until you reach Pinto Canyon. The pictographs are located directly under the letter P, where the word 'Pinto' is printed on the map."

Grateful for the information, the next day I bought the map at Adventure 16 in Solana Beach. That evening, my friend Michael and I examined it. Pinto Canyon was right where Frank had said, about eight miles south of Interstate 8, between the Jacumba Mountains and the Yuma Desert. The small canyon meandered from inside the United States down toward the town of La Rumorosa, in Mexico.

I wanted to get a couple of sturdy friends and hike to the canyon immediately, but a closer look at the map revealed some very rugged terrain. Furthermore, there'd be no water or emergency assistance of any kind available during the hike. We'd have to carry everything we'd need. We'd need at least a gallon of water per person, per day, and more in case of emergency. That meant about 20 pounds of water sloshing around in our backpacks in addition to the camping gear.

Out in the desert, if you run out of water, you're going to die. The notion that you can satisfy your thirst by cutting into a cactus is mostly fiction. Cacti are tough, covered with stiff needles, and filled with nothing more than warm pulp. So your time out hiking in the desert is strictly limited by the amount of water you can carry. A hiker who gets lost and runs out of water is going to perish. Besides being as dry as a bone, the area around Pinto Canyon has other dangers. Because of the canyon's proximity to the international border there's the risk of running banditos, "mules" carrying drugs, or "coyotes" leading groups of migrants into the United States. My hiking buddies and I were capable of traversing difficult terrain, but we weren't accustomed to running into armed men, or desperate, perhaps even starving people.

But my desire to see these petroglyphs was stronger than my fear, so I prepared for the Pinto Canyon hike by making a dozen or more day hikes in the nearby Jacumba Mountains. As both my confidence and that of my hiking partners increased, we allowed ourselves to hike farther and farther out into the desert.

Patrick Brady accompanied me on one of the early hikes. We met on a Sunday morning at the Coffee Bean in Del Mar, where he and his brothers Raymond and Noel hang out. The Bradys are Irish. Patrick is an artist who runs an apple orchard up in Julian. Raymond and Noel work in construction. They're tough — the kind of men a little guy like me needs to accompany him in rough country. I was a little worried because it was September and it was going to be hot. But the heat didn't dissuade Patrick. He and his brothers worshipped the sun. They often drove out to Borrego just to escape the fog along the coast. So a hike out near Ocotillo Wells would be right up their alley.

Patrick and I climbed into the car and got started. We had a long drive. From Del Mar we took the I–5 south to the I–8 east. We drove through El Cajon, Alpine, Pine Valley, Descanso, and Jacumba. Then just past the San Diego county line, we exited the freeway at Mountain Springs Road. The Mountain Springs exit doesn't go anywhere, but it gives drivers a place to turn around if they have to. The border patrol agents who watch this sector lay a wary eye on anybody who gets off the freeway here. This is a popular place at night, when coyotes load their trail-weary customers into cars for transportation north to Los Angeles and elsewhere.

Patrick and I drove under the freeway and onto a dirt road, which leads to the remnants of old Highway 80. Built in 1926, the foot-thick steel-reinforced road looks as though it was built yesterday. We parked at the end of the highway and put our backpacks on. There was a dangerous descent onto Interstate 8, then a mad dash across it, after which we entered a sandy wash — pristine except for the footprints of a dozen people headed northward. Patrick and I stopped to explore an old abandoned stone structure, which may have been the Mountain Springs stagecoach stop. Inside the old building, we found rusty mattress springs, empty tins, an old cast-iron stove, and lots of mouse droppings. There was absolutely no trash or graffiti inside the old building — a surprise, since we were only 200 yards from a major freeway. On the other hand, it is a testament to just how empty and desolate this country is.

We left the old house and climbed the high, boulder-covered hill behind it. This was my favorite kind of hiking — diverse terrain, places of historical interest, and the possibility of discovery. It was about 90 degrees and I was baking. I was a little worried since Patrick hadn't drunk any of his water. He was more interested in smoking American Spirit cigarettes. Maybe the nicotine dulled his thirst. Anyway, up near the top of the hill, we saw three huge boulders pressed together. There was a sandy patch between them, with a thin shaft of sunlight streaming down into the center.

I wanted to go inside to get out of the sun, but the opening to the room was small. So I got down on my stomach and crawled in like a snake. Inside, I was shocked at what I saw. Sitting near the edge of the room was a huge Indian pot, maybe 16 inches high and a foot in diameter. It had a lateral

Vaccine Trials for All Ages

We have vaccine research studies for volunteers of all ages, including Flu, RSV, Pneumonia, Covid-19, Monkey Pox & more. Call for information & priority status. Participants can receive up to $2,800 in compensation.

Call **(619) 658-5418**

California Research Foundation

crack but was otherwise in good shape. I scanned the rest of the room but saw nothing else. Lying there in the sand, I felt as if I had just gone back 500 years. I almost expected an old Indian to pop out. Patrick crawled in after me and gasped. In hushed voices we talked about the irony of finding this old pot here — just a couple hundred yards above Interstate 8. On the busy freeway below, carloads of people raced toward El Centro. But here inside this small cave, we sat with the ghosts of the area's first inhabitants, a Native American culture that struggled to survive in this rugged and unforgiving country. I finally bummed one of Patrick's cigarettes and lit up. The two of us blew smoke rings out to the Great Spirit.

I returned to the area a month later with my friend Michael. I had piqued his interest with the news that Patrick and I had discovered the big pot. Michael had been taking a wilderness-survival course with the Sierra Club, so he was in perfect physical shape for an afternoon of exploration. During the drive out, we decided not to climb the same hill as Patrick and I had, but to hike around its base, which would be about six miles around. We started by entering a beautiful palm-filled canyon on the south side of I–8. Even though the canyon's sandy floor was dry, we felt a sudden drop in temperature from the moisture in the air. This shady environment was a welcome contrast to the heat and blazing sunshine on the hillsides around us.

While Michael checked out some Indian grinding holes, or "morteros," I inspected a single set of tracks leading ahead of us in the sand. The impressions reminded me of the combat boots I had worn in the military. That, plus the fact that the person wearing them was headed south, led me to conclude that either a hunter or a border patrol agent was ahead of us in the canyon. I knew that agents were skilled at following tracks left by other people. An experienced agent can ascertain many useful things, such as the walker's gender and weight, their speed and direction, mental clarity, and whether or not they're trying to avoid detection. I've also read that an agent can tell from the depth of a person's tracks if they're wearing a heavy backpack, as might someone who was carrying drugs.

The canyon Michael and I were in eventually petered out onto a wide flat plain. After about a mile, I bent down to get some cactus needles out of my boot. I was surprised to see dozens of pottery fragments on the ground, most the size of a quarter or smaller. Further examination revealed that the whole area contained fragments. It looked like the area might have supported a large tribe — as opposed to just a place where a few individuals came for fresh water, as the stagecoach obviously had.

As we hiked on, we became more aware of footprints in the sand. Where before only a few had trod now there were groups of 20 or more. As always, the footprints led northward, toward the freeway. We also found hundreds of empty plastic water bottles from Mexican supermarkets. Michael and I really wanted to recycle all that ugly plastic, but we would've needed a dump truck to haul it. We walked another mile or so and came to something we should've expected. Sitting in the middle of nowhere was a big red Samsonite suitcase. It looked so out of place there in the desert that both of us just stood and stared. Finally, I gave in an opened it up. As I unzipped the cover, I thought about the movie White Sands. In it, a small town sheriff finds a half-million dollars in cash on top of a desolate butte. Unfortunately, our red Samsonite didn't have any cash, only a new pair of Nikes, various articles of female clothing, an address book, and airline tickets — from Guadalajara to Mexicali — dated five days before.

The feeling you have while looking through someone else's suitcase must be similar to what a detective feels while they investigate a crime scene. You're trying to solve a puzzle using clues provided by the victim. The clues in this case showed that a Mexican woman had abandoned her suitcase while crossing into the United States. She was desperate, and judging by the red suitcase with its tiny wheels stuck in the sand, she was ill prepared. But we were grateful to have found only the suitcase and not its owner. The daylight was fading and neither of us wanted to be out here at night. So instead of finishing our hike around the hills, we cut directly over them and hiked straight to the car. In all we had spent five hours outdoors in 90-degree weather, and we were both very tired.

I returned to the area a few weeks later with my friend Tom. Tom is a professional photographer and a veteran of many rugged adventures. He'd hiked to Havasu Falls in the Grand Canyon and had just come back from a weeklong backpacking trip in Utah's Escalante Canyon. Tom had jumped at my invitation to accompany me to the petroglyphs, and I was glad to have him along. At the car, we divided things up. We got two gallons of water each. I got the tent and he got the ground cloth.

Tom insisted on bringing a professional four-by-five camera and tripod, so he could take some highly detailed pictures of the petroglyphs when we found them. To accommodate the big camera, he chose to leave his sleeping bag in the car. Tom was older, stronger, and more experienced than me, so I was not in a position to second-guess him about leaving his sleeping bag. But I didn't understand why he couldn't just bring a regular 35mm camera.

I felt well prepared. I'd spent the previous evening pouring over my USGS map, penciling in compass headings both in and out of Pinto Canyon. I'd noted some obvious geographic references, like pointy volcanic peaks and dry lakes, so we could judge our position visually. The only thing we didn't have was a handgun, which would have increased my sense of security. Tom and I had talked about it, but we decided that stealth would be the best defense.

We crossed the freeway and headed directly up the ridge. I was mortified by the weight of my backpack. I carried 60 additional pounds with each step and balancing was difficult. It took us an hour just to reach the 100-foot-high ridge above the freeway. It was back breaking, but at least it wasn't hot. In fact, it was cloudy and there was a chill in the air. As I walked, I had the acute feeling that something bad was going to happen and that we had better get in and get out as quickly as possible. I felt as if we might walk around a bend and right into a dozen desperate immigrants, either lost or being led by an armed coyote. Neither of us had any idea how we'd react if this happened. But as we continued, the land opened up, and it was obvious that we were very much alone.

We stopped often to examine the country ahead of us. There was no trail to where we were going, and the geography changed constantly. We couldn't follow the compass headings I'd charted because the terrain simply wouldn't allow it. A high cliff or a mile of high boulders would impede us. Therefore, we used the visual references I'd established. We'd hike toward a tall cinder cone for an hour, then when we reached it, we'd hike toward another landmark farther on. Surprisingly, this vague system worked.

We reached the upper part of Pinto Canyon about five hours after we left the car. We wanted our campsite to be hidden, so we set the tent up in a low area surrounded by mesquite. Once the tent was up and the packs were stowed inside, we hiked down into the canyon. I had waited over a year for this moment. The inherent danger only increased the rich sense of discovery I felt. The canyon was narrower than I expected, but it was very pretty. There was a rich contrast between the nearly vertical rock walls and the soft, almost sensual sandy floor. The canyon turned so frequently that you never knew what lay ahead. Occasionally, we found small pools of water, and there was evidence that at times much of it had flowed.

Tom was carrying his

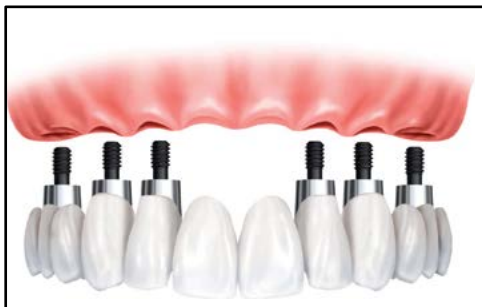
Fixed Bridge All-On-Six for $11,000
Root Canal Special starting at $500
Extra treatment for additional cost.
Start to Finish! (Implant, Abutment, Crown)
Immediate Load Dental Implant $3800
Delayed Load Dental Implant $1950
We accept all major PPO insurance plans
CareCredit
Ask About 0% Interest for 24 months
Multilingual
CALL FOR A FREE CONSULTATION (619) 346-7483
Dr. S. T. Sawa
407W. Madison Ave. • El Cajon, CA 92020 • drsawa@sbcglobal.net
Call for Additional Services and Specials
www.immediatetoothreplacement.com

large camera and tripod, and we scanned the canyon walls for the petroglyphs. About an hour later, we came upon them. There were three flat rocks covered with crude drawings, right at eye level. The marks had been made by scratching the top layer of rock off, revealing a lighter colored layer underneath. The drawings were stick figures of men, rectangular grids, and most notably, a tall sailing ship, complete with a mast and furled sail. It sounds stupid, but after waiting a lifetime to see a petroglyph I was unhappy to find a drawing of a sailing ship. Damn! Where were the woolly mammoths and saber-toothed tigers? A crudely drawn picture of a sailing ship meant that the drawings weren't more than 400 years old. The artist may have spent time at the San Diego mission and had seen a Spanish supply ship sail into port. It was interesting but not the least bit ancient. Tom shot some photographs, then we headed back to camp.

After dark, we made a small fire, and I made tuna macaroni. I'd been making tuna macaroni since I was in the Boy Scouts. It's easy to make, and it's filling. Since Tom had left his sleeping bag behind, he tried to form a bed by using my down jacket and other loose articles of clothing. He took what would have been my pillow and put it under his back. It was bitter cold, and our cheap tent flapped in the wind constantly. As though there wasn't enough noise, at about 2:00 in the morning a Border Patrol helicopter flew overhead. The agents onboard used a loudspeaker to tell a group of immigrants to stay where they were. Then they landed nearby and held the people until agents with vehicles could arrive. The result of all that activity, combined with Tom's constant twisting and turning, was that neither of us got a wink of sleep.

In the morning, we were both irritable. I used a precious quart of my water to make us some hot oatmeal for breakfast. Tom accepted the bowl I gave to him, and then he added some of my brown sugar and soymilk. He ate a single spoonful then immediately spit it out. Then he emptied the rest of his bowl in the dirt. I was furious. Tom made a face and said it tasted horrible. I took a spoonful from the pan, and it was horrible. I'd accidentally brought rye flakes instead of oatmeal. Tom was grouchy and ate a granola bar. We were miserable — exhausted from the previous day's hike and total lack of sleep. It looked like it was going to rain, so we decided to hightail it out of there. We ditched the lousy tent, sleeping bag, and ground cloth, leaving them for some lucky passerby. Then we threw on our lightened packs and started back.

For the first couple of miles, we followed our route from the previous day, but after that it was a crapshoot. We argued about the quickest way back to the car and wound up taking separate routes. This was reckless, since we had only each other for protection in this wild country, but sometimes a divorce is just what the relationship needs. I had chosen to follow an old jeep trail, even though it wasn't headed toward our car. I figured it would be easier to walk on an established trail than to struggle through the same labyrinth of broken boulders that we'd struggled through the day before.

It turned out that my trail was quicker, but after two hours the sun came out, and I found myself hot and delirious. I had to sit down often, take my compass out, and confirm my heading. The jeep trail I'd followed had brought me miles off course, and I was in unfamiliar territory. I had a sense of what it might feel like to be an immigrant, separated from his group. Confusion from low blood sugar, compounded by fear. But at least I didn't have to try to evade the authorities.

I was hot and tired, so I sat down in the shade of an overhanging cliff. I ate an apple and drank a little from my last quart of water. I had become quite desperate. I was weak, and the fear I felt was paralyzing me. I was very aware that I could die out there if I didn't find a direct route back to our car. So I opened my map and laid the compass on top of it. I aligned the map toward the north. On the map I found the old jeep trail I had hiked on, and I used it to approximate where I was. I drew a line on the map from that point to the place we'd parked our car, and I used the compass to give me a heading to it. Then I picked my stuff up and started walking in that direction. Instead of deviating around hills, I climbed over them, so I could stay on course.

Another hour went by, but then, as I reached the top of a hill, I saw something strange off in the distance. It was a tractor trailer headed east on Interstate 8. I still remember the big Walmart logo printed on the side. I'd been saved. I reached the car an hour later and met up with Tom. We hugged each other and washed our faces with the last of our water.

—Robert Marcos

Calendar

Your Week

AND WELCOME TO IT

Thursday | 2

A SEASON OF PLAY AT THE AQUARIUM

Come see blue penguins, leopard sharks, seahorses, seadragons, and other ocean animals and plants. Also, get into action at the sock skating rink, enjoy the aquarium's ocean views, experience waterplay in Riveropolis, and marvel at the art of science in *Embodied Pacific: Ocean Unseen*.

WHEN: Through Sunday, January 5.
WHERE: Birch Aquarium at Scripps, 2300 Expedition Way, La Jolla. *aquarium.ucsd.edu*

Friday | 3

THE PETTYBREAKERS AND BY GEORGE

Founded in Carlsbad circa 2010, The Pettybreakers pay tribute to Tom Petty and the Heartbreakers, as well as covering some of Petty's collaborative projects with artists such as Stevie Nicks and Bob Dylan. Also appearing will be By George, who pay tribute to the music of George Harrison, from his Beatles songs through his solo career and his music with the Traveling Wilburys.

WHEN: Friday, January 3, 7:30 pm
WHERE: Belly Up Tavern, 143 S. Cedros Avenue, Solana Beach. *bellyup.com*

THE PETTYBREAKERS

Saturday | 4

BLITZEN'S POP-UP HOLIDAY BAR

Take in thousands of twinkle lights and plastered walls of tinsel at Blitzen's, a Christmas-themed pop-up bar in Carlsbad, where maximalism is embraced. Mixologist Julie Reiner brings a curated list of nightcaps on ice and cocktails that "sleigh."

WHEN: Thursdays, Fridays, and Saturdays, 5 pm-9 pm. Through January 4.

WHERE: Omni La Costa Resort and Spa, 2100 Costa del Mar Road, Carlsbad. *omnihotels.com*

THROUGH SUNDAY, JANUARY 5: A SEASON OF PLAY

Sunday | 5

LANE FIELD PARK MARKET & LIVE MUSIC

Check out over thirty food and craft vendors serving up tasty food. Listen to live music and shop for unique crafts under the shade of the umbrellas. Chow down on BBQ, beef and chicken *bulgogi* rice bowls, smoothies, bao, dumplings, Thai chicken and rice, NY Spiedies, specialty grilled cheese sandwiches, empanadas, *papas con chorizo*, homemade crêpes, and beignets.

WHEN: Saturdays and Sundays, 10 am to 4 pm
WHERE: Lane Field Park, 1009 North Harbor Drive, Downtown. *sandiegofoodmarkets.com*

Wednesday | 8

WINDANSEA: LIFE. DEATH. RESURRECTION

Reader contributor Chris Ahrens has centered five of his 12 books on surf culture and untold beach stories. His latest, *Windansea: Life. Death. Resurrection*, tells the stories of prominent figures at La Jolla's Windansea Beach from 1937 to 1981, starting with surfing pioneer Woody Brown. The coffee table book includes 52 photos, and explores Windansea's status as a "locals only" spot that Ahrens describes as "tribalistic."

WHEN: Wednesday, January 8, 7 pm to 9 pm
WHERE: D.G. Wills Books, 7461 Girard Avenue, La Jolla. *dgwillsbooks.com*

SHEEP AND GOATS

I ANSWERED THE CALL

New Life Presbyterian Church of La Mesa

Contact: *5333 Lake Murray Blvd., La Mesa 619.667.5999* www.newlifelamesa.org
Membership: *300*
Pastor: *Joel Wood*
Age: *47*
Born: *Lima, OH*
Formation: *Moody Bible Institute, Chicago; Reformed Presbyterian Theological Seminary, Pittsburg, PA*
Years Ordained: *16*

San Diego Reader: *What is the mission of your church?*
Pastor Joel Wood: We are a gospel community, loving God and others through gracious means, generous mercy, and global mission. "New Life" in our name speaks to that new life that comes through Christ as the Holy Spirit changes our hearts and we find ourselves loving him and understanding our separation from him through sin. We seek to walk in that new life with Christ through the gospel. That gospel marks us out as a body; we're not just a social club or community service endeavor. We seek to be experiencing and sharing the gospel of Christ as a church body.
SDR: *What one book has had an important influence on your ministry?*
PW: One of the most formative books for me, although it's out of print now, is The Bond of Love: God's Covenantal Relationship with His Church by David McKay. In struggling with coming from a broader evangelical background to a more covenantal theology, I found the book helped me understand the basis of God's work in the world, Christ's mission and his incarnation, as well as the great acts in history found in scripture. All these things are rooted in God's love for his people. The book was extremely helpful in clarifying some things for me and helped shape that accent of my preaching, rooting it in God's desire for people to have eternal life.
SDR: *Where is the strangest place you found God?*
PW: Walking with my wife through the loss of two babies in utero within the space of ten months. Prior to that, we had no issues in pregnancy; we have five children. I had thought I had walked well with people through that type of loss before, but walking through it myself, I was surprised to find the comfort of the Lord in that, even when a few months afterwards, I'd find myself sitting there as I'm putting on my shoes and found myself crying for a bit. It was a loss of a potential relationship with one of my children. I imagine what they would be like now. We found out we were losing our second child on Christmas Eve. So, Christmas becomes a reminder of that loss — but there is that touch of joy in the experience as well, because the Lord has comforted and brought hope to us.

Joel Wood

SDR: *Where do you go when you die?*
PW: It's clear there are a number — we don't know what that number is — who through Christ will have eternal life with Christ, and there are those who will not have eternal life with Christ. I believe in the life to come which will be in the presence of God, where we will serve him in heaven and on earth forever. There is also the place of judgment, where God is present in his wrath. That's a hard message. I tell people on a regular basis that the Good News of the gospel isn't really good news until you understand how bad the bad news is. We know it's coming to grips with that bad news which makes Jesus and the gospel all the more beautiful and more important to the life and mission of the church.

- Joseph O'Brien

Find more Sheep and Goats columns at SDReader.com/worship/

HOW TO SEND US YOUR LISTING: *Have an event? We want it! Festivals, lectures, sporting events (including surfing, kayaking, and sailing), Meetups, conventions, book signings, art gallery openings, conferences, dance performances, expos, poetry readings, classes & workshops — all are welcome. You can submit an event at sdreader.com/events/submit.*

ART

Between the Lines Art Exhibition Opening Reception The San Diego Watercolor Society proudly presents the Opening Reception for Between the Lines. The water-based media exhibition runs Dec 29 – Feb 1 with over 95 ready-to-hang original paintings plus refreshments and the fellowship of other art enthusiasts. Friday, January 3, 5pm; **free**. San Diego Watercolor Society, 2825 Dewey Road #202. (LIBERTY STATION)

City Lights: An Immersive Journey Through Light & Sound Embark on a 50-minute journey through six unique zones – featuring lasers, reactive video, LED sculptures, projection mapping, and more – each inspired by a different aspect of city life. Interact with the art, transforming the visuals as you shape the experience with your movements. Two special zones feature choreographed light and sound performances, creating a powerful synergy that brings the city's heartbeat to life. End the experience by indulging in an elevated cocktail lounge featuring a seasonal El Comal tapas-style menu. Thursdays, 5:30pm; Fridays, 5:30pm; Saturdays, 5:30pm; Sundays, 5:30pm; through Sunday, January 19, **free**-$22. Quartyard, 1301 Market Street. (EAST VILLAGE)

Figure Drawing (Uninstructed) Whether just learning to draw, or already proficient in the human form, this uninstructed session referencing a live clothed model is the opportunity for artists to hone skills. Model will shift poses with varying long and short durations. No instruction or materials provided for this session. Easels and chairs available. Single sessions or discounted multi-day bundles available. Sunday, January 5, 12pm; $15-$39. Pacific View Arts Center, 380 West F Street. (ENCINITAS)

Open House This event includes campus tours, instructor meet-and-greets, and hands-on art demonstrations. Attendees can explore facilities, engage with instructors, and sign up for classes. Admission is free. No sign-up required. Saturday, January 4, 10am; **free**. Pacific View Arts Center, 380 West F Street. (ENCINITAS)

Transformative Currents: Art and Action in the Pacific Ocean Covering nearly one-third of the earth's surface, the Pacific Ocean is home to thousands of interconnected peoples, species, and ecosystems—all under threat from climate change, industrial pollution, and overfishing. Works in diverse media by 21 contemporary artists and collaborative teams are organized around the theme of ocean currents, which traverse the Pacific and suggest fluidity, interconnectivity, and collective responsibility. Each project addresses a specific issue affecting the oceanic environment; together, they highlight the interdependency of resources and the impact of local actions on global problems. Thursdays, 11am; Fridays, 11am; Saturdays, 11am; Sundays, 11am; Wednesdays, 11am; through Sunday, January 19, Oceanside Museum of Art, 704 Pier View Way. (OCEANSIDE)

AUTOMOTIVE

Bonita Cars & Coffee The BCC is a gathering of classic cars, hot rods, custom rides, and just about anything that rolls on the streets. Saturdays, 7am; through Saturday, December 28, Bonita Donuts, 4414 Bonita Road. (BONITA)

Carlsbad Cars & Coffee - Saturdays, 7am; through Saturday, December 28, Behind Pelly's Fish Market in the Ralph's parking lot (CARLSBAD)

Point Loma Cars & Coffee Where enthusiasts of vehicles of all makes and models gather and share our passion of cars on beautiful Shelter Island, next to the waterfront near the Bali Hai restaurant. Trucks and motorcycles included! Saturdays, 7:30am; through Saturday, December 28, Shelter Island paring lot, right next to the Bali Hai (POINT LOMA)

Rancho Santa Fe Cars & Coffee The Rancho Santa Fe Cars and Coffee automobile enthusiast event celebrates automotive excellence each Saturday morning in beautiful Rancho Santa Fe. We welcome the finest sports and luxury cars – hypercars, supercars, exotic cars, rare vintage cars, and other extraordinary cars. Saturdays, 8am; through Saturday, December 28, 6009 Paseo Delicias (RANCHO SANTA FE)

BOOK SIGNINGS

Windansea: Life. Death. Resurrection Surfing historian and editor Chris Ahrens will discuss his new book *Windansea: Life. Death. Resurrection.* Wednesday, January 8, 7pm; **free**. D.G. Wills Books, 7461 Girard Avenue. (LA JOLLA)

CHRISTMAS & HOLIDAY EVENTS

Rady Children's Ice Rink For 28 years Rady Children's Hospital-SD Ice Rink has been providing seasonal outdoor family fun for San Diego. It started with a vision to bring an outdoor ice rink to San Diego and raise money for kids with cancer. In partnership with Rady Children's Hospital-SD Auxiliary, ARTS DISTRICT Liberty Station and San Diego Ice Arena we are able to provide this event each year. We had over 30,000 skaters in 2023 and have raised over 2 million dollars for the **Thriving After Cancer Program at Rady Children's Hospital-SD**. Thursdays, 10am; Fridays, 10am; Saturdays, 10am; Sundays, 10am; through Sunday, January 5, $15-$20. Arts District Liberty Station, North Promenade, 2875 Dewey Road. (LIBERTY STATION)

The Festive Forest The Festive Forest is an approx. half mile Holiday Lights Walk decorated with

Christmas lights, inflatables, and more. Fridays, 4:30pm; Saturdays, 4:30pm; through Sunday, January 5, $5-$8. Banner Ranch Julian, 36342 Highway 78. (JULIAN)

CLASSES & WORKSHOPS

Eat Your Colors Plant-Based Cooking Class Different colors in your foods mean different vitamins, minerals, and phytonutrients in your diet. Learn about the benefits of color strategies when eating throughout the day, so you can eat with purpose. Presented by Healthy Adventures Foundation. Saturday, January 4, 10am; **free**. University Heights Library, 4193 Park Boulevard. (UNIVERSITY HEIGHTS)

Free Improv Comedy Class for Adults Learn more confidence and public speaking skills. Saturdays, 10am; through Saturday, June 28, **free**. 18 and up. Pacific Beach Recreation Center, 1405 Diamond Street. (PACIFIC BEACH)

Intro To Audio Recording Learn the basics of sound and how to capture audio recordings in a studio environment. Students will learn fundamental concepts of sound, signal flow and gain staging, using microphones to record instruments and voice. Digital Audio workstation (DAW) principles, applying effects to sounds and basics of mixing. Late registrations allowed, space permitting. Call 760-943-2160 or email pvac@encinitasca.gov for assistance. Tuesdays, 3pm; through Tuesday, February 4, $175-$235. Pacific View Arts Center, 380 West F Street. (ENCINITAS)

Winter Adult Tap Dance Workshop Work on the fundamentals of tap dance in the feet and in the body. Tuesdays, 9:30am; through Tuesday, February 11, $110. 18 and up. Twilight Stage, 219 N. Coast Hwy. (OCEANSIDE)

COMEDY

Bryson Banks Bryson Banks is an LA-based stand-up comedian. His stand-up videos have garnered millions of views online. Known for his viral military crowd work clips and unique sense of humor. He's amassed over 100,000 followers across his social media accounts. Friday, January 3, 8pm; $25. 21 and up. Mic Drop Comedy, 8878 Clairemont Mesa Boulevard. (KEARNY MESA)

Comedy Open Mic Night - Mondays, 7:30pm; through Wednesday, December 31, 1st Street Bar, 656 S. Coast Hwy. 101. (ENCINITAS)

Del Harrison Comedian Del Harrison is known for her Amazon Prime comedy special *From the Mouth of a Black Woman.* Friday, January 3, 7:30pm; $22. 21 and up. Velvet Rope Studios, 1057 S. Coast Hwy. Suite A. (ENCINITAS)

Dustin Nickerson A Seattle native now suffering in Southern California, Dustin Nickerson is an in demand comic on the rise. In 2020, he released his debut comedy special Overwhelmed which is currently one of the highest rated specials on Amazon Prime Video. Friday, January 3, 7pm and 9:30pm; Saturday, January 4, 7pm and 9:30pm; Sunday, January 5, 7pm; 21 and up. Comedy Store, 916 Pearl Street. (LA JOLLA)

Joel Kim Booster Joel Kim Booster is a Chicago-bred Los Angeles-based stand-up comedian, writer, and actor who has been named one of The Queer Young Comics Redefining American Humor by the New York Times. He made the TIME100 Next list as well as the THR's 50 Most Influential People in Comedy in 2022. He is best known for writing and starring in Searchlight Pictures' Fire Island. Wednesday, January 8, 7pm; 21 and up. Mic Drop Comedy, 8878 Clairemont Mesa Boulevard. (KEARNY MESA)

Maddy Smith AS SEEN/HEARD ON: MTV's Wild N Out, BET, HBO, Barstool Sports, Mad House podcast, and more! Thursday, January 2, 8pm; Friday, January 3, 8pm; Saturday, January 4, 7:30pm and 9:30pm; $24. 21 and up. American Comedy Company, 818 Sixth Avenue. (DOWNTOWN SAN DIEGO)

Mateen Stewart Comedy Showcase Everything's Fine 2025 - A Comedy Showcase! Saturday, January 4, 7:30pm; Observatory North Park, 2891 University Avenue. (NORTH PARK)

Muy Funny The Muy Funny comedy show will feature the best Latino comics from all over the country, providing the ultimate Latino experience in San Diego. If you're in the mood for some serious laughs, our lineup of top-notch Latino comedians will deliver a performance that will have you howling with laughter. Don't miss out on this unforgettable night of craziness that will be one for the books, hosted by your producer and host Leo Saavedra from Chile. Friday, January 3, 7:30pm; $25. 21 and up. Mic Drop Comedy, 8878 Clairemont Mesa Boulevard. (KEARNY MESA)

Rick Glassman AS SEEN ON: Amazon, ABC, NBC, Take Your Shoes Off, YouTube, FX, Comedy Central & more! Wednesday, January 8, 8pm and 10pm; $26. 21 and up. American Comedy Company, 818 Sixth Avenue. (DOWNTOWN SAN DIEGO)

Roast Battle Direct from The Hollywood Comedy Store, the OFFICIAL ROAST BATTLE returns to The La Jolla Comedy Store! Two comics go head-to-head for three rounds in a boxing-style no holds barred battle of insults. Featuring resident judges Mike Vinn, Brian Moses and their special guests! Check out the next generation of Roastmasters! Must have thick skin to attend. This show is fucking insane! Wednesday, January 8, 8pm; $23. 21 and up. Comedy Store, 916 Pearl Street. (LA JOLLA)

Shuler King Shuler King, the world's only comedian, actor and licensed funeral director, has taken the world by storm through his hilariously relatable videos commenting on everything that's happening on the internet and in popculture. An accomplished stand-up and performer, King had to adapt during the pandemic and started broadcasting his thoughts from his car instead of from a comedy club stage. Friday, January 3, 7pm; Saturday, January 4, 6pm and 8:30pm; 21 and up. Mic Drop Comedy, 8878 Clairemont Mesa Boulevard. (KEARNY MESA)

Steve Hofstetter Hofstetter's national TV debut came on ESPN's Quite Frankly, where Stephen A. Smith yelled at him for three minutes. Hofstetter has also appeared on CBS' "Late Late Show With Craig Ferguson", Showtime's "White Boyz in the Hood", VH1's "Countdown", Sundance's "On the Road in America", and ABC's "Barbara Walter's Special", where he thankfully did not cry. He is the host and executive producer of "Laughs" on Fox networks, where he only cries occasionally. Sunday, January 5, 7pm; 21 and up. Mic Drop Comedy, 8878 Clairemont Mesa Boulevard. (KEARNY MESA)

Tuesday Night Potluck Tuesday Night Potluck is the show where anyone can go up and try their hand at stand up comedy. Tuesday, January 7, 7pm; 21 and up. Comedy Store, 916 Pearl Street. (LA JOLLA)

FOOD & DRINK

Chef & Friends Experience the art of collaboration at this exclusive dinner series that brings Chef Cameron Dixon together with local guest artisans - chefs, farmers, winemakers, and distillers - to create a unique, multi-course meal for a small gathering. Tuesday, January 7, 6pm; $125-$135. 21 and up. Omni La Costa Resort and Spa, 2100 Costa del Mar Road. (CARLSBAD)

FOR KIDS

Improv Comedy for Kids Six-week class designed for ages 11-16, where students dive into the creative world of improv through engaging games, character work, and scene-building taught by Jason Russo. Tuesday, January 7, 4pm; $125. Twilight Stage, 219 N. Coast Hwy. (OCEANSIDE)

PAW Patrol Live! Calling all good citizens! The PAW Patrol is yelping for help as they face their greatest challenge yet. Mayor Humdinger has dognapped Robo Dog and cloned him, causing chaos all over the world. It's up to the pups to catch those clones, rescue Robo Dog and show that when the going gets "ruff," lending a paw makes you the ultimate TOP HERO!Purchase a VIP Meet & Greet experience to become a Very Important Pup! The VIP package includes a premium seat, access to meet and get your photo taken with PAW Patrol characters after the show, and an exclusive souvenir item. Each adult & child (age 1 & up) in a group must have a VIP ticket. Pick up your VIP Packet at the VIP check in prior to the show. Saturday, January 4, 10am and 2pm; Sunday, January

OUTDOORS

Slow rainy season, Earth at its perihelion, Quadrantid shower

A CHAPARRAL-COVERED CANYON IN RANCHO PENASQUITOS REMAINS GREEN DESPITE OUR SLOW RAINY SEASON.

We Are Off To One Of The Slowest Rainy Season Starts In San Diego's History. After above-average rainfall seasons in 2023 and 2024, we've recorded less than an inch headed into 2025 with no chance of rain for the upcoming two weeks. We typically average over two inches of rain from October to December, and our highest monthly rainfall totals usually occur in January and February (about 2 inches each on average, according to weather-service statistics.) The U.S. Drought Monitor already reinstated an "abnormally dry" designation for much of southern and central California, including San Diego, earlier this month. But not all hope is lost. If a rainy second-half of January and a storm-filled February bring us their combined four-inch average, we will be just three inches under our average year going into Spring. March and April typically bring us over two inches. There have been other rainy seasons that had a sluggish start but shaped up to be closer to the regional average of 8.13 inches by the end of the rainfall year in September.

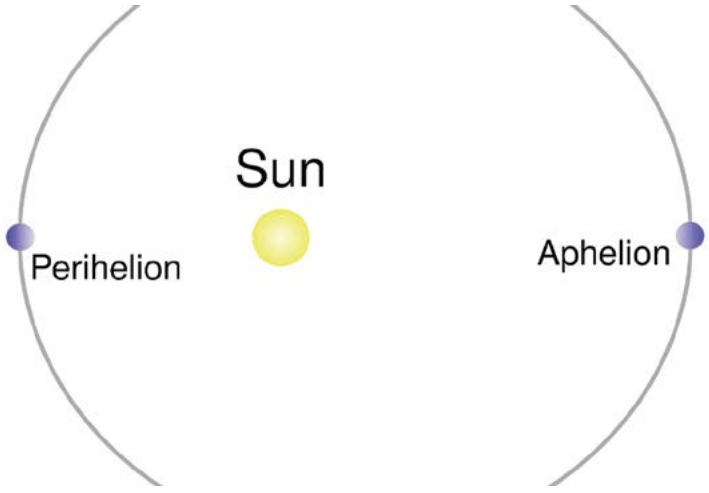

"CLOSEST" TO THE SUN IS STILL 91.4 MILLION MILES AWAY.

The Earth Will Be At Its Closest Point to the sun on the morning of January 4th. This point is called the perihelion, from the Greek roots *peri*, meaning "near," and *helios*, meaning "sun." Because the earth's orbit around the sun isn't circular but elliptical — a stretched circular path — there are closest and farthest points in its cycle. In early January, we are 3% closer to the sun (1.5 million miles) than we will be in July, when earth reaches its aphelion.

2025's First Meteor Shower Will Be This Weekend. The Quadrantid is one of the year's best meteor showers and averages 25 meteors per hour at its peak. It's a short shower, lasting from midnight to dawn, and peak viewing will be the 3-hour window before dawn on Sunday in the Northeastern sky. Hopefully, we'll have clear skies, as the waxing crescent moon will cooperating with us, providing dark skies for optimal viewing. Head for the hills and find a space without city lights, bring a cozy chair or blanket, and enjoy the show.

5, 11am and 3pm; San Diego Civic Theatre, 1100 Third Avenue. (DOWNTOWN SAN DIEGO)

San Diego Adventure Camp Winter Break San Diego Adventure Camp offers a premium day camp experience for kids ages 5 to 12 years old. Activity-based camp is focused on themed days and weeks with plenty of fun activities in the pool and around Belmont Park. The program reinforces basic social, listening, and motor skills in an interactive learning experience. Thursday, January 2, 9am; Friday, January 3, 9am; Monday, January 6, 9am; Tuesday, January 7, 9am; Wednesday, January 8, 9am; $99-$379. Plunge San Diego, 3115 Ocean Front Walk Ste 100. (MISSION BEACH)

Trail Tykes Created for children 2 to 5 years of age, the Trail Tykes free program includes a read-aloud story, and a craft/activity or a short walk with MTRP Foundation staff and volunteers. Please register to reserve your space. Wednesdays, 3:30pm; through Wednesday, January 29, **free**. Mission Trails Regional Park, One Father Junípero Serra Trail. (SAN CARLOS)

LECTURES

The Story of India's Institutional & Economic Rebirth The UC San Diego School of Global Policy and Strategy will be hosting a public lecture entitled: The Lion Uncaged: The Story of India's Institutional and Economic Rebirth. Atanu Chakraborty, Former Secretary of Economic Affairs in India, discusses how India stands at a precipice in the coming era under a new Trump administration. India is poised to soon become the world's third largest economy and perhaps the most important democratic trade partner to the United States, but it faces substantial challenges in realizing its ambitions to be the world's manufacturing powerhouse. Registration for the event is free and required. Wednesday, January 8, 5pm; **free**. Great Hall UCSD, 9500 Gilman Drive #0550. (LA JOLLA)

Universal Design & Aging in Place Presentation by Ati Williams Saturday, January 4, 2:30pm; **free**. Mission Hills-Hillcrest/Knox Library, 215 West Washington. (HILLCREST)

NATURE

Guided Nature Walk Join a MTRP Trail Guide on a guided nature walk and learn about the plants, animals, geology, history, and ecology of the park. You will hike one of these scenic trails: * The Oak Grove Loop showcasing majestic coast live oaks, rare Engelmann's oaks, and a Kumeyaay 'ewaa (hut). * The Visitor Center Loop highlighting coastal sage scrub, chaparral, and riparian woodland habitats and the riverside grinding rocks, one of the archaeological sites in the park. See how the plants, animals and birds adapt for winter in San Diego County. The trails used are easy, but have uneven surfaces and some involve steps, so be sure to wear sturdy, closed-toe shoes and bring along water. A hat and sunscreen are also recommended. Cooler temperatures make for a great experience. Walks are canceled if raining. Wednesdays, Saturdays, & Sundays, 9:30am; through Sunday, January 26, **free**. Mission Trails Regional Park, One Father Junípero Serra Trail. (SAN CARLOS)

Guided Wildlife Tracking Walk Join experienced MTRP Tracking Team members for an adventure in wildlife tracking on the Oak Grove Loop Trail. Learn the art of discovering and identifying tracks and other signs, such as scat (pictured), left behind by the park's seldom-seen wildlife. These easy walks are suitable for the whole family. Trails may be muddy, wear good footgear. Walks are free and open to the public, with no reservations required. Don't forget to wear long pants for kneeling on the ground. Wear sturdy, closed-toe shoes and bring along water. A hat and sunscreen are also recommended. Walks are canceled if raining. Saturday, January 4, 8:30am; **free**. Mission Trails Regional Park, One Father Junípero Serra Trail. (SAN CARLOS)

Ocean Connectors Wildlife Kayaking Eco Tour Be an Ocean Connector and join a Wildlife Kayaking adventure. A naturalist guide will point out marine and bird life and teach you about local ecology and conservation efforts. All equipment is provided: Saturday, January 4, 8:30am; $40-$60. Bayside Park, 999 Bayside Parkway. (CHULA VISTA)

Stars at Mission Trails Join members from the San Diego Astronomy Association at the far end of the Kumeyaay Lake Campground's Day Use Parking Lot to view the nighttime sky through telescopes. Telescopes provided or bring your own if you have one. The Moon is waxing, crescent at 20 percent in between Venus and Saturn. Jupiter is high near the Pleiades and Mars rises at 5:58. This is a good dark night for the favorite Winter objects such as the Orion Nebula and Great Galaxy in Andromeda. You might pick up some bright Quadrantid meteors in the bright Santee skies. Sunset. 4:55 Friday, January 3, 5pm; **free**. Kumeyaay Lake Campground, Two Father Junípero Serra Trail. (SANTEE)

SPECIAL EVENTS

Celebrate Buddha's Enlightenment Day Join a journey of wisdom and togetherness and honor the Buddha's teachings of mindfulness and compassion on Dharma Day. Sunday, January 5, 10:30am; San Diego Buddhist Association, 4536 Park Boulevard. (UNIVERSITY HEIGHTS)

Pechanga Pow Wow - Friday, January 3, 5pm; Saturday, January 4, 11am; Sunday, January 5, 11am; Pechanga Resort & Casino, 45000 Pechanga Parkway. (TEMECULA)

SPORTS & FITNESS

Breathe & Stretch Class With instructor Nicole Pisciotto. Tuesday, January 7, 6pm; $20-$25. Julian Healing Collective, 2015 Main St., Suite F. (JULIAN)

Monster Jam Get ready to cheer, scream, and be amazed as massive Monster Jam trucks and world champion drivers take over San Diego for two weekends packed with high-flying action and jaw-dropping stunts. Saturday, January 4, 5pm; Sunday, January 5, 5pm; Snapdragon Stadium, 2101 Stadium Way. (MISSION VALLEY)

San Diego Clippers Home Game Come see your San Diego Clippers play the Salt Lake City Stars in their first season at Frontwave Arena. Don't miss a moment of the action. Tuesday, January 7, 7pm; Frontwave Arena, 3475 Hero Drive. (OCEANSIDE)

San Diego Gulls Home Game The San Diego Gulls will host the Iowa Wild at Pechanga Arena as part of their 2024-25 schedule. Wednesday, January 8, 7pm; Pechanga Arena San Diego, 3500 Sports Arena Boulevard. (MIDWAY DISTRICT)

San Diego Seals Home Game The defending National Lacrosse League West Conference Champion San Diego Seals face off against the Ottawa Black Bears at the Pechanga Arena. Saturday, January 4, 7pm; Pechanga Arena San Diego, 3500 Sports Arena Boulevard. (MIDWAY DISTRICT)

San Diego Sockers Alumni Night Celebrate the rich history and legacy of San Diego Sockers Alumni on January 5 at Frontwave Arena as they play the Chihuahua Savage. Immerse yourself in the History Exhibit, alumni halftime game and get autographs from your favorite alumni. Sunday, January 5, 6:05pm; Frontwave Arena, 3475 Hero Drive. (OCEANSIDE)

MOVIES

All reviews are by Scott Marks, Matthew Lickona, Ryan Brothers, and Duncan Shepherd. Priorities are indicated by one to five stars and antipathies by the black spot. Unrated movies are for now unreviewed. Thousands of past reviews are available online at SDReader.com/movies.

Anora — Writer-director Sean Baker's latest foray into the private lives of people who make their privates public opens brilliantly, as New York City stripper/escort Anora (a gung-ho, all-in Mikey Madison) grinds her way through her daily grind, making nice with a steady procession of customers, one replacing another so seamlessly that they run together just as they must in our heroine's mind. Then, during a break, a co-worker marvels that one fellow "told me how much I reminded him of his daughter, then ordered five private dances from me!" (The horror.) "At least he paid for the dances," replies Anora. (The banality.) That's Baker, mingling the deeply personal and the "merely" physical in ways feel moral without feeling moralistic.

Talking of which: the reason Anora (who prefers "Annie") gets picked to take care of Ivan, the young Russian playboy who shows up at her club, is that she had a grandmother who never learned English after coming over from the old country. Ivan is so taken with her attentions that he hires her for a week of sexy partytimes and whisks her off to Vegas, a city famous for its spur-of-the-moment weddings. What fun! He even tells her that he'd be happy with her even without his parents' money. Annie tries not to believe him, but she doesn't have enough happy reality to counter the much happier fantasy — there's a sister (who feels like she should show up more), but no future. Small surprise when a mid-video game quickie gets interrupted by Ivan's long-suffering babysitter Garnick and his assistant Igor.

The manhunt that follows is longer than it needs to be, and even a bit indulgent, but still largely entertaining — a description which fits the film as a whole. Perhaps the director's most conventional effort to date; it even veers toward cliché in its final scene. But what comes before is strong enough to make it hit anyway. (2024)— M.L. ★★ (IN WIDE RELEASE)

Conclave — Director Edward Berger's adaptation of Robert Harris' novel about the election of a new pope is shot and acted as a Serious Movie: all those muted reds and saturated blacks in those lingering shots of the Sistine Chapel ceiling overhead and the embattled Cardinals below, all that anguish and intellection in the faces of Ralph Fiennes, John Lithgow, Stanley Tucci, et al. (Oh, and not a little ambition, as well: Tucci's American hopeful insists that every Cardinal, deep down, has picked out the name he'd choose for himself as pope — although it's hard to believe this applies to the humble, war-weary newcomer who arrives at the conclave's outset and announces that he was elevated in secret by the late pontiff, despite his mysterious health concerns.)

But it's scored and written as a potboiler in the mode of *The Da Vinci Code*. (No Opus Dei assassins here, but still plenty of sturm and drang about the dark forces that keep the Church mired in the Dark Ages of Latin rites and sexual rigidity, forces that are threatened by the modern virtues of doubt and openness.) The sawing strings and plunking piano that punctuate the action, the ponderous portentousness of pronouncements like, "The Church is not tradition; the Church is what we do next."

And the fact that in the end, the drama is driven not by the Cardinals' ideas and ideals, but their secret sins: the sexual puritan with a promiscuous past, the lover of Latin with a heart full of hate, etc. It's possible that the film takes itself entirely too seriously; fortunately, the viewer is under no such obligation, and may have a good time as a result. (2024) — M.L. ★★ (IN WIDE RELEASE)

THEATER LISTINGS

Information is accurate according to material given us, but it is always wise to phone the theater for any last-minute changes and to inquire about ticket availability. Many theaters offer discounts to students, senior citizens, and the military. Ask at the box office.

The Heart Sellers
Playwright Lloyd Suh creates a portrayal of intelligent, curious and creative women navigating the challenges of a new country. A reflection on the Asian immigrant experience, the play explores complex, emotionally charged themes withing the human condition. Relationships, desires, and the intricacies of the heart are scrutinized with a blend of drama and humor that keeps audiences engaged. With strong character development and sharp dialogue, this appealing play invites compassion and insight into their unique experiences.
NORTH COAST REPERTORY THEATRE, 987-D LOMAS SANTA FE DR., SOLANA BEACH. 858-481-1055. 8PM WEDNESDAY, JAN. 8.

I Never Sang for My Father
The story of Gene, a widower, with an elderly mother whom he loves and an 80-year-old father whom he has never loved, hard as he tried. Suddenly his mother dies and Gene is faced with the responsibility of having his father on his hands just at a time when he wants to remarry and move to California. This moving and perceptive work, by one of our most distinguished playwrights, probes the disquieting alienation that can exist between father and son despite the best intentions of both. Mild Adult Themes.
POWPAC, 13250 POWAY RD., POWAY. 858-679-8085. 2PM FRIDAYS, 8PM SATURDAYS & SUNDAYS.

Masters of Illusion Live
These tickets are bound to disappear! Witness the iconic Masters of Illusion as they perform mind-bending magic, dangerous escapes, grand illusions and hilarious comedy in The Events Center.Watch the impossible become possible when Masters of Illusion come to Funner, CA. This unique show has made its way to 126 countries and even has its own TV show airing for over 20 years, with 12 total seasons. The ever-changing group is made up of some of the finest talent in the magic industry, and they aren't vanishing anytime soon.
HARRAH'S RESORT SOUTHERN CALIFORNIA, 777 HARRAH'S RINCON WAY, VALLEY CENTER. +17607513100. 8PM SATURDAY.

blurt the inside track

Can the cultural center hold? "A city truck crashed into the building in the middle of a show," says Alma Rodriguez, owner of Queen Bee's Arts and Cultural Center in North Park. It's an awful sort of poetic symbolism for a venue that has seen, absorbed, and hosted its share of artistic activity over the past 16 years. Rodriguez renovated the disrepair in the building and continued to host everything from concerts and dance classes to live BDSM demonstrations, fundraisers for charitable causes, and a church. (Not at the same time, as far as this writer knows, but given the pull of the venue and Rodriguez' open mind, anything's possible.) But then their lease wasn't renewed after building owner Allen Hitch, Jr. died and left the site vulnerable to demolition and eventual replacement by an apartment building.

"It's been an ugly and greedy fight," is as far as Rodriguez will go in addressing the legal battle between herself and Hitch's heirs, which has been waged amid lots of red tape and accusations. Though no date is set for the lease expiration, it appears imminent. If and when it happens, this newest development will change the face of the neighborhood yet again. "We have about three neighbors from when we started," says Rodriguez, "El Comal North Park Mexican Food, Ranchos Cocina, and Caffe Calabria."

Where developers saw potential profits, and where property heirs see a windfall, Hitch Jr. saw and supported Rodriguez's vision — and the resultant vitality she brought to the neighborhood. That vision is shared by Emily Faye, who began taking dance classes there before becoming an instructor. "I think a lot of people think of Queen Bee's as just a dance studio, but it's so much more than that," she says. "It's a place for artists and creatives to collaborate and bring our community together through all sorts of different expressions, from wellness to fashion, poetry, and more. It exists as a safe space for all sorts of demographics too, and I think having that environment in today's world is so, so important." (The impact of the club extends beyond the artists' community, with Mayor Todd Gloria declaring December 12 "Queen Bee's Day.")

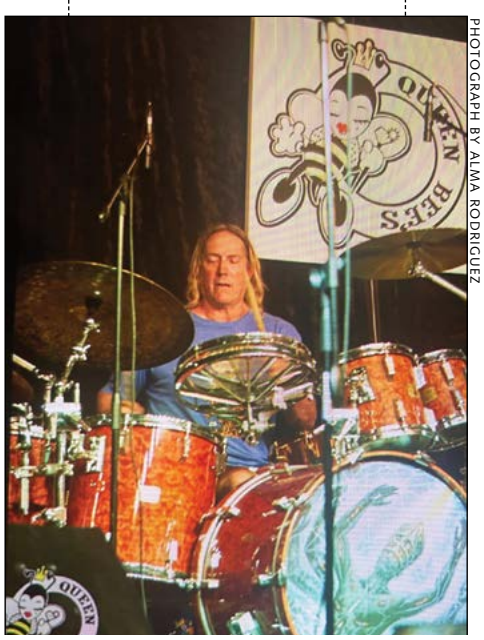

PHOTOGRAPH BY ALMA RODRIGUEZ

Danny Carey of TOOL at Queen Bee's during covid.

The significance of that coalition of creatives became more pronounced during the pandemic, which left venues without an income stream due to stay-at-home orders and mask mandates. While San Diego's creative community responded with things like outdoor shows and free performances in driveways, Queen Bee's attracted a bona fide rock star who just wanted to play. "Danny [Carey, drummer] from Tool came here during Covid times to jam with all the jazz musicians, with social distanced performances six feet from each other," says Rodriguez. "It was crazy, but where there's a will, there's a way, and everybody showed up here for that."

The appeal of Queen Bee's isn't just the by-product of location; it's the result of Rodriguez's personal interest in everything that goes on there. "She took the time to meet with me and introduce the space to me through new eyes and explained its significance to her," says Faye. "I've always felt comfortable at this space as a dancer, but that introduction gave me a whole new appreciation of it and the confidence that I would be part of a loving family here." There is a provenance, a palpable history at the site, one of the few all-ages places where a young band can perform on a proper stage with a fully equipped sound system.

The open mind of the owner and the staff's commitment to the community and nonjudgmental inclusion of all cultures yielded positive experiences that stayed with the participants. "[I remember] putting on my first ever line dance event with this team for a mini-convention called School for Ghouls," Faye recalls. "What an incredible turnout, and such kind words from everyone about how great it was and how much fun they had. Knowing we did that in a month was the coolest thing."

There's still hope that the venue won't need to relocate, as attempts to have the building designated a historical landmark continue. But that will still leave the matter of leasing the property from heirs who have so far been unable or unwilling to work with Rodriguez. Not that she's one to lie down and take it; she's always been willing to fight for what she believes in. While she looks for a new space, negotiating in accord with her uncompromising vision, Queen Bee's continues to host events. Through pandemics, legal wars and city trucks crashing into the building, Rodriguez always finds a solution. "I just pulled the generator out," she says. "The show must go on."

— *Spike Steffenhagen*

Find Blurt online at SDReader.com/blurt

CONTRIBUTORS
Andrew Hamlin, Dryw Keltz, Jake Peterson, Jay Allen Sanford, Spike Steffenhagen

You can submit a listing, download mp3s, watch videos, subscribe to event alerts, get directions, and find more information about these shows online at **SDReader.com/music**.

THIS WEEK'S SHOWS

Barefoot Bar and Grill:
Saturday, 6pm — Freddie Walton.

Bellamy's Restaurant:
Saturday, 6pm — The Heart.

Belly Up Tavern:
Thursday, 7:30pm — Missing Persons. $25-$44.
Friday, 7:30pm — The PettyBreakers. $31.
Saturday, 7:30pm — The Devastators. $19-$34.
Sunday, 7:30pm — Lee Rocker. $32.
Wednesday, 7:30pm — Peach Cooler and Emily Afton.

Brick by Brick:
Saturday, 7:30pm — Atheist and Abysmal Dawn. $28-$34.

Cannonball:
Thursday, 5pm — Christian Taylor.

Carruth Cellars:
Wednesday, 5pm — Adrienne Nims. **Free**.

Carruth Cellars Liberty Station:
Tuesday, 5pm — Adrienne Nims. **Free**.

Casbah:
Friday, 7:30pm — The Wyld Gooms and Ray Brandes' Tell-Tale Hearts Tribute. $20.
Saturday, 7:30pm — Big Sandy & His Fly-Rite Boys. $20.
Tuesday, 7:30pm — Crush 23 and Storm Clouds. $9.
Wednesday, 7:30pm — Ariel Levine & Friends: Bowie Birthday Bash. **Free**.

Common Grounds Cafe:
Thursday, 5pm — Adrienne Nims. **Free**.

Deano's Pub:
Saturday, 8pm — Goodfeels Band. **Free**.

Duke's La Jolla:
Friday, 3pm — Jolene Cruz.
Sunday, 4pm — Keni Yarbro.

Estancia La Jolla Hotel and Spa:
Thursday, 6pm — Jolene Cruz.
Friday, 6pm — David Shyde.
Sunday, 4pm — Freddie Walton.

Fairmont Grand Del Mar:
Friday, 8pm — Jemille Vialet.
Saturday, 12pm — Kevin McCully.
Saturday, 8pm — Shea Givens.
Sunday, 12pm — Ed Kornhauser.

Farmer & the Seahorse:
Saturday, 11am — David Shyde.

House of Blues:
Thursday, 7:30pm — Black Flag.
Friday, 9pm — Emo Night Brooklyn.
Saturday, 7:30pm — 6ONE9 and Casey & Romy.
Saturday, 9pm — Broadway Rave.
Wednesday, 7:30pm — Ben Barnes.

L'Auberge Del Mar:
Thursday, 5pm, *Tuesday*, 5:30pm — Ben Benavente.
Friday, 6pm — Shea Givens.
Saturday, 7pm — Jesse Johnson.
Monday, 5pm — Tiffany Jane.

La Valencia Hotel:
Thursday, 5:30pm — David Shyde.
Friday, 6pm — Marelle.
Saturday, 6pm — Kevin James O'Brien.
Sunday, 11am — The Heart.

Magnolia Performing Arts Center:
Saturday, 7pm — Who's Bad.

Mission Bay Resort:
Thursday, 5pm — Keni Yarbro.
Friday, 5pm — Rachel Jay.
Saturday, 5pm — By The Lee.
Saturday, 11am — Mike Myrdal.
Sunday, 11am — David Shyde.

Music Box:
Friday, 7:30pm — Stayin Alive Disco Dance Party. $17-$25.
Saturday, 7:30pm — Pink Talking Fish. $32.

Nick & G's:
Friday, 6pm — Matt Heinecke.

Observatory North Park:
Sunday, 7:30pm — T.S.O.L.

Orfila Vineyards & Winery Oceanside:
Friday, 12pm — By The Lee.
Saturday, 12pm — Freddie Walton.
Sunday, 12pm — Matt Heinecke.

Sheraton San Diego Hotel and Marina:
Sunday, 2:30pm — Sea Sessions: Whitney Shay. $165-$185.

Soda Bar:
Friday, 8pm — Friday Night Fever. $19.
Saturday, 7:30pm — John McCain and Daddy. $15.
Sunday, 7pm — Ways Away and Bent Blue. $12.
Monday, 7pm — Auz Fontaine.
Tuesday, 7:30pm — Lana Del Rabies and God is War. $19.
Wednesday, 7pm — Mark Battles. $24.

Sycuan Casino Resort:
Friday, 8pm — Chapel Hart. $39-$49.

TERI Campus Of Life:
Saturday, 8pm — Sammy Listoe. $25-$45.

Templar's Hall at Old Poway Park:
Friday, 7:30pm — Tyler Grant. $15-$18.

Union Kitchen & Tap:
Friday, 7pm — Andrew Peña.
Saturday, 7pm — Jemille Vialet.

Waterbar:
Thursday, 5pm — Ryan Hiller.

Winstons Beach Club:
Friday, 8pm — The Water Spots. $5.

4-DAY WEEKLY
$2-A-PIECE GARAGE SALE
10,000 RECORDS/10,000 CDS
5000 DVDS/VHS AND 2000 CLOTHES
BUY SELL TRADE
NORTH PIKS
CASH FOR RECORDS, CDS, DVDS, AND CLOTHING
Trade 2 of Yours and Get 1 of Ours FREE On Approval
3939 Iowa Street #2 • San Diego 92104
619-844-7862 • Thur-Sun 9 am-4 pm
https://northpiks.square.site

til-two CLUB
4746 El Cajon Blvd.
619-255-1481
facebook.com/tiltwoclubsandiego
Fri · Jan 3
CAUSTICA
with DJs Barbiesirk & Virtigo
Industrial · EBM · Hellektro · Dark
Sat · Jan 4
CITY SOUL COLLECTIVE
Wed · Jan 8
LEO MOON (of Blitzen Trapper)
DAVID POLLACK (of Double Play)
Thurs · Jan 9
RUGBURN
Axxident · Wave Parade · Hocus Bogus
Fri · Jan 10
TWO HEADED GIRL
Stay Out · Calling the Skies · Misfire
Sat · Jan 11
SACRED DEER IN THE HEADLIGHTS
Amore Envy · Chikavara · Electra Cher
Sun · Jan 12
GARRETT T. CAPPS
with The Blank Tapes
Mon · Jan 13
OPEN VINYL DJ NIGHT
THURS · JAN 16
SLAPPIN' HANDS WITH RIC SCALES
Fri · Jan 17
GRAVEBEAT
Wed · Jan 22
STOP.DROP.REWIND
The Hypocrites Club
Home By Five

SODA BAR
Thu 1/2 @ Soda
THE GRIN
IAN CURTIS • LITTLE HEROINE
Fri 1/3 @ Soda
FRIDAY NIGHT FEVER: DANCE THROUGH THE DECADES
Sat 1/4 @ Soda
JOHN MCCAIN
DADDY • FAITH ANGELES
Sun 1/5 @ Soda
WAYS AWAY
BENT BLUE • FIELDRUSH • POP FREE
Mon 1/6 @ Soda
AUZ FONTAINE
SOCIAL CUES • HOME BY FIVE • BJ JEZBERA
Tue 1/7 @ Soda
LANA DEL RABIES
GOD IS WAR
Wed 1/8 @ Soda
MARK BATTLES
DJ THE RAPPER • RIDGIO
Thu 1/9 @ Soda
SUNNY SWEENEY
ERIN ENDERLIN
Fri 1/10 @ Soda
LENNY ZEN
THE SOLS • MURMURS
Sat 1/11 @ Soda
SWEET NONSENSE
TAYLOR SWIFT X SABRINA CARPENTER DANCE NIGHT
Sun 1/12 @ Soda
BUSINESS CASUAL: COWBOYS
Mon 1/13 @ Soda
AUZ FONTAINE
VISIONAIRE • KILFEATHER • F+
SODABARMUSIC.COM
3615 EL CAJON BLVD. 92104

LIVE FIVE

JAY ALLEN SANFORD

Find LIVE FIVE online at sdreader.com/music

RAY BRANDES' TELL-TALE HEARTS TRIBUTE at The Casbah — JAN 3

When singer Ray Brandes co-founded the Tell-Tale Hearts in 1983, they already looked like a band out of time, adopting a 1960s Yardbirds/Pretty Things style and sound. Since splitting around 1986, they've become a widely cited influence on countless garage rockers. Brandes will reprise the band's brief catalog on a bill that includes The Wyld Gooms, The Sound Reasons, and DJ Victor Penalosa.

BIG SANDY & HIS FLY-RITE BOYS at The Casbah — JAN 4

Founded in 1988, Big Sandy & His Fly-Rite Boys specialize in roots, rockabilly, and swing music, and have become known for throwing raucous parties where no two setlists ever unfold the same way. Their most recent album, *What a Dream It's Been*, was released last year. Also appearing will be local country swing band TK & the Deadlist.

AUZ FONTAINE at Soda Bar — JAN 6

"We're just dirty pop singing about pizookie appetizers at BJ's," according to Auz Fontaine, who will host their annual Monday residency through January at the Soda Bar in City Heights. The group featuring producer Vic Fontaine and vocalist Captain Auzmo will preview music from their upcoming fourth album.

ARIEL LEVINE & FRIENDS: BOWIE BIRTHDAY BASH at The Casbah — JAN 8

Ariel Levine has performed and recorded with Maren Parusel, Headphone, and Distractions: A Tribute to the Other Elvis, as well as writing and releasing solo material. In honor of what would have been David Bowie's 78th birthday, Levine will be joined by locals from several different groups to play a tribute set featuring the entire 1976 *Station to Station* album, as well as selected cuts from Bowie's 1980 album *Scary Monsters.*

MARK BATTLES at Soda Bar — JAN 8

Rapper, songwriter, and record producer Mark Battles came out of Indianapolis, Indiana in 2011 with his hit single "Last Night," going on to amass more than 50 million streams on digital platforms such as Spotify and YouTube Music. He released a new album earlier this year, *Do Not Disturb*. The bill includes DJ the Rapper and Ridgio.

OVERHEARD IN SAN DIEGO: BULLPEN BAR — JAY ALLEN SANFORD

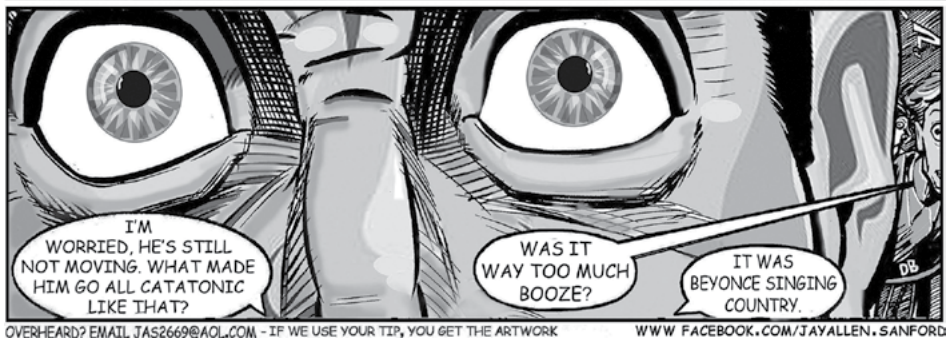

OVERHEARD? EMAIL JAS2669@AOL.COM - IF WE USE YOUR TIP, YOU GET THE ARTWORK — WWW FACEBOOK.COM/JAYALLEN.SANFORD

CASH PAID FOR RECORD COLLECTIONS

FULL CONTACT ROCK-N-ROLL

BUY•SELL•TRADE

619 414 7352

PUNK POST-PUNK NOISE ROCK
DEATH METAL BLACK METAL
DOOM & ALL THE OTHER METALS
INDIE ROCK PSYCHEDELIC
CLASSIC ROCK N ROLL SOUL
COUNTRY & EVERYTHING ELSE

2834 North Park Way 92104

https://fullcontactrocknroll.com

Thanks for the votes for Best Piercing Studio!

WINNER Reader BEST of 2023 Best Piercing Studio

enigma.

professional piercing studios

3041 Adams Ave. San Diego, CA • 619-516-4343

1972 Garnet Ave. San Diego, CA • 858-274-9950

APP PROUD MEMBER VERIFY AT SAFEPIERCING.ORG

enigmapiercing.co

BRICK BY BRICK

SAT. JAN. 4 — ATHEIST — Abysmal Dawn, Defixion, Vexxum

SUN. JAN. 12 — BONGINATOR — Frog Mallet, Tomb Dweller, Bluntsplitter

THU. JAN. 16 — UNIDAD TRAUMA — Scum Portal, Genestealer, Attention Monger

SAT. JAN. 18 — SNOT — Adema, Sicksense, Fraxures

FRI. JAN. 24 — VAMPIRES EVERYWHERE + PRIEST — Julien-K, Apparitional

SUN. JAN. 26 — HED PE — Mommy Milkers, Silent Vice, Kella Sin

WED. JAN. 29 — VCTMS — Heavy//Hitter, Saltwound, Freetown Forest

THU. JAN. 30 — THE BROWNING — Dropout Kings, Filth, The Defect, Good For Nothing

FRI. JAN. 31 — PSYCLON NINE — Antania, Midnight Nightmare

TUE. FEB. 4 — RITTZ — Doc Backer

FRI. FEB. 7 — DOPETHRONE — Kadabra, CHRCH, Abyssal

WED. FEB. 12 — PENTAGRAM — Early Moods

THU. FEB. 13 — SAIGON KICK — with special guests

FRI. FEB. 14 — SEPTICFLESH — VLTIMAS, Ex Deo, SIGLOS

FOR TICKETS & INFO VISIT WWW.BRICKBYBRICK.COM
1130 BUENOS AVE. SAN DIEGO, CA 92110

THE GONZO REPORT

GABRIEL GARCIA

That old '80s punk feeling

Doll Riot does it right at the Che

It was a cold and soggy Saturday night. Heavy mist descended upon the UCSD campus. It was as if the sky were spitting on all of us congregating at the Che Café. My intentions were to see the all-female punk/garage band Doll Riot. They hit my radar after I saw them open for TSOL at the Casbah last year. Their cute appearance fooled me. They're not a cutie girly band by any means. They play their own material with an attitude, and are harder and faster than the Runaways. They have songs called "Fuck You" and "Murder Spree." Check out the lyrics sometime.

The Che Café, also referred to as Che Café Collectives, was founded by UCSD students in 1980. Not only does the name of the venue honor revolutionary Che Guevera, it also works as a backronym for "Cheap Healthy Eats." UCSD has attempted many times to close the place down over the years, and has served a few eviction notices. The details for each collective are on the Che Café website. For example, one of the collectives handles band booking, and another the vegan kitchen space. It's been a popular venue for punk and indie bands for many years. Bands such as Rocket from the Crypt, Chumbawamba, and Green Day have performed there, along with many local acts. (It's also a sober space, free of alcohol and drugs. No stories this evening of me smoking or drinking and rolling on the floor.) I haven't seen a performance there since the '90s. The stage may have been moved to another spot, but the sofas are still in the back next to the bookcases filled with books and magazines.

Doll Riot raised high the roof beams.

I was greeted by four students sitting at a table by the entrance: "Hi, are you here for the show?" asked the young man with long blonde hair who was wearing a white sweatshirt and checkerboard Vans. "That'll be $15, please." They all had sweet dispositions. A young lady with the glasses and long sleeve shirt approached me. "Would you like to speak with the show's organizer?" she asked. I said yes, waited for about five minutes, then went about my business after the organizer didn't show.

I was there to see Doll Riot, but I got a little more than I bargained for: a 12-band festival called The Gun Show. I arrived around 8:30, which meant I missed most of the acts, but I was lucky enough to catch Spunk. According to their Instagram page, they're from the Sewers of Hacienda Heights. Singer Bruno's act was reminiscent of Darby Crash of the Germs. He threw his mic over the rafters, wrapped the cord around his neck, and mock-hung himself. The band got a mosh pit going, and the floor must have been slippery, because there was a lot of slipping and flopping around. There were also a number costumes: some attendees painted their faces like cats, one girl dressed as an angel, another dressed as the Devil, and one even wore a ski mask. I enjoyed my $3 vegan gummy cola bottles and $2 Raspberry Rose Poppi and took note of the other greyheads in the crowd. They could have been parents of some of the performers. Punk Rock has either lost its stigma or is something passed down from generation to generation. "Mama was a mosher!"

Doll Riot came on stage around 9:30. They did a quick impromptu sound check, but most of the crowd seemed to think it was the start of their set. When they started rocking in earnest, I positioned myself front and center and acted as a bumper, letting people in the pit bounce off me. No harm to either party.

Their set was hot and energetic, much like the packed-in crowd. I liked how they changed tempos from hard and fast to slower and more melodic. Elena the vocalist either sang, screamed at you, or talked to you. Ella on guitar stood stoic, displaying impeccable timing while hitting her notes and solos. Speaking of timing, London's bass runs during the breakdown and the way Lillee came in banging her drums gave you that old hardcore punk rock feeling from the '80s.

I got to catch up with the young ladies after the show. All of them were very polite. They formed in 2021. Elena and Ella hooked up first. They found London on Craigslist and stole Lillee from a band called Wasted Years. Did I mention they were young? They must wait outside a 21 and up venue before they can play. Well, except for Ella, who recently turned 21. "I can stay for the other bands now!" she exclaimed. They just came out with their debut album *Grage*. ■

Find The Gonzo Report online at sdreader.com/gonzo

UPCOMING SHOWS

Athenaeum Art Center School of the Arts:
January 10 — 17th Annual soundON Festival

Athenaeum Music and Arts Library:
January 9 — 17th Annual soundON Festival
January 16 — Alex Kautz Quartet

Baker-Baum Concert Hall:
January 10 — Jeremy Denk
January 12 — Guido Sant'Anna
January 19 — Fire Shut Up in My Bones: Opera Suite in Concert

Balboa Theatre:
January 9 — The Stylistics

Barefoot Bar and Grill:
January 10 — Matt Heinecke

Belly Up Tavern:
January 9 — Robert Jon & The Wreck
January 10 — Dogs In A Pile
January 11 — Tommy Castro & The Painkillers
January 13 — Fiesta del Sol Battle of the Bands
January 14 — Burton Cummings
January 15 — Railroad Earth
January 16 — Futurebirds
January 17-18 — The English Beat

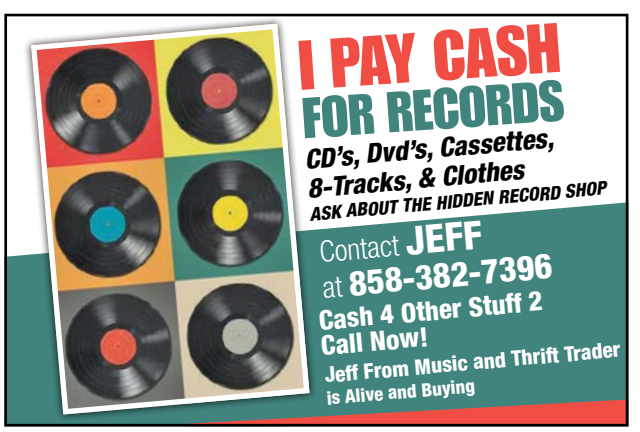

Black Cat Bar:
January 11 — Vermin Class and Icepield

Bloom Nightclub:
January 17 — One More Time: A Daft Punk Tribute Party
January 18 — Markus Schulz

Brick by Brick:
January 10 — San Diego MiniFEST
January 12 — Bonginator and Frog Mallet
January 16 — Unidad Trauma and Scum Portal
January 18 — Snot, Adema, Sicksense

Cannonball:
January 9 — Ben Benavente
January 16 — Mike Myrdal

The Casbah:
January 9 — Cruelties and Nonexistent Night Casbah
January 10-11 — Louis XIV
January 12 — Swingin' Utters
January 14 — Exotic Fruit Tour and Poems
January 15 — Sam Blasucci
January 16 — Brainiac and Crooks On Tape
January 17 — Emo Nite 36 Year Anniversary Edition
January 18 — Flatten Manhattan Reunion

Central Library:
January 17 — Art of Elan: Midday Music

Duke's La Jolla:
January 12 — Keni Yarbro
January 17 — Jolene Cruz

Estancia La Jolla Hotel and Spa:
January 9 — Christian Taylor
January 10 — Jesse Johnson
January 11 — Rachel Jay
January 12 — Tyler F. Simmons
January 13 — Helena Holleran

Fairmont Grand Del Mar:
January 11 — Geoff Nigl
January 12 — Kevin McCully

Farmer & the Seahorse:
January 11 — Matt Heinecke
January 12, January 18 — David Shyde
January 19 — Freddie Walton

Frontwave Arena:
January 18 — Holo Holo Music Festival

Harrah's Resort Southern California:
January 18 — Gladys Knight

House of Blues:
January 10 — Wild Child
January 11 — Gimme Gimme Disco
January 11 — Long Live Eras
January 14 — Max McNown
January 16 — Elsa y Elmar
January 17 — Strangelove
January 17 — TX2 with TiLLie and Flat Out
January 18 — Ethan Regan
January 18 — Latin Mafia

Humphreys Backstage Music Club:
January 10 — West of 5
January 11 — Gourmet Blues Concert Series: Shemekia Copeland

Jacobs Music Center:
January 10-11 — Jacobs Masterworks: Saint-Saens, Hokmes, Smith
January 17-18 — Jacobs Masterworks: Clyne, Mozart, Beethoven
January 18 — Symphony Kids: Meet The Brass

The Kensington Club:
January 18 — Tiltwheel and Tigers in Cairo

Kensington-Normal Heights Library:
January 18 — 3rd Saturday Dastgah Jam

The Kraken:
January 12 — The Water Spots

L'Auberge Del Mar:
January 9 — David Shyde
January 10 — Marelle
January 11 — Jolene Cruz
January 12 — Matt Heinecke
January 13 — Danielle Angeloni

La Jolla Community Center:
January 17 — Soul of the Bandura: Music & Stories from Ukraine

La Jolla Riford Library:
January 14 — Caprice Strings

La Valencia Hotel:
January 9 — Shea Givens
January 10 — Keni Yarbro
January 11 — Helena Holleran
January 11 — Kevin James O'Brien
January 16 — David Shyde
January 17 — Keni Yarbro
January 18 — Brian Pierini
January 18 — Kevin James O'Brien
January 19 — Matt Heinecke

La Valle Coastal Club & Resort:
January 10 — David Shyde

The Magnolia Performing Arts Center:
January 18 — Benise
January 19 — Frank Black

Mission Bay Resort:
January 9 — Keni Yarbro
January 10 — Jonny Tarr
January 11 — Andrew Pe√±a
January 11 — Marelle
January 16 — Keni Yarbro
January 17 — Jesse Johnson
January 17 — Christian Taylor
January 18 — Kai Kalama
January 18 — David Shyde
January 19 — Jonny Tarr

Music Box:
January 11 — B-Side Players and Tulengua
January 12 — Sabrosas Latin Orchestra
January 15 — Satsang
January 17 — Party Girl
January 18 — Moontricks

IMMORTAL BEAUTY BY GARRETT HARRIS

Looking back on a landmark year

As we enter 2025, let's look back at the year that was 2024 for classical music in San Diego.

Back on March 1, 2024, The San Diego Symphony gave a concert at The San Diego Civic Theatre. Music director Rafael Payare conducted, and the program included *La Valse* and *Bolero* by Maurice Ravel and *The Pines of Rome* by Ottorino Respighi. The chance to hear the orchestra indoors was significant at the time, as The Jacobs Music Center was still under renovation.

Superstar pianist Lang Lang performed at the Rady Shell in April, and the immortal cellist Yo-Yo Ma performed in May. Yo-Yo Ma was initially scheduled to perform for the opening of The Jacobs Music Center, but the completion date was delayed. It was at the Yo-Yo Ma concert on May 7, 2024, at the San Diego Civic Theatre that we found out about the passing of Joan Jacobs, a beloved San Diego Symphony patron and philanthropist.

Also in May was a tidy production of Giacomo Puccini's *Madama Butterfly* at San Diego Opera. The production was perfect and the stage direction was well-executed. The singing was sufficient to allow the big dramatic moments to happen. On May 24, 2024, The San Diego Symphony presented the first act of Richard Wagner's *Die Walküre*. While the concert was outdoors and therefore the singers were mic'd, the concert was quite effective, thanks in part to the projections at The Rady Shell.

Of course, June was all about The San Diego Mainly Mozart Festival. The best concert of the year was on Tuesday, June 25, 2024, at The Conrad Prebys Music Center in La Jolla. The performers were the string section of the Mainly Mozart Festival Orchestra. Mainly Mozart music director Michael Francis conducted. The music they performed was Pytor Tchaikovsky's *Serenade for Strings*. This was a once-in-a-lifetime performance. To hear *those* string players play *that* piece was sublime.

The Jacobs Music Center had its long-delayed grand opening on Saturday, September 28, 2024. The concert showcased the improved acoustics of the concert hall and the orchestra flexed its sonic abilities.

October was all about Gustav Mahler and his *Symphony No. 2: Resurrection*. The concert set a new standard for choral singing in San Diego. The chorus was assembled from across the country and the quality of the singing matched the quality of the playing for the first time that I can remember at a San Diego Symphony concert.

In November, The San Diego Symphony presented the most brilliantly understated concert I've been to. Nothing about the programming of Mozart, Haydn, and early Beethoven suggested a concert of consequence, and yet it was. Maestro Bernard Labadie conducted.

PHOTOGRAPH BY J KAT PHOTO

The San Diego Mainly Mozart string section, performers at last year's best concert.

See more CLASSICAL MUSIC at *SDReader.com/classical*

Classical Music this week

Le Salon De Musiques
PROGRAM: Introduced by musicologist Adam Gilbert - F. MENDELSSOHN: STRING QUARTET No.6 IN F MINOR OP 80 - P. SCHARWENKA: FOUR KONZERSTUCKE FOR VIOLIN & PIANO OP 104 "US PREMIERE" - E. DOHNANYI: PIANO QUINTET No.1 IN C MINOR OP 1 Performed by: MARTIN CHALIFOUR, Violin, JASON ISSOKSON, Violin, BEN ULLERY, Viola, EVAN KAHN, Cello, XIAO CHEN, Piano. Including high tea buffet after the performance. Sunday, January 5, 4pm; $69-$120. La Jolla Woman's Club, 7791 Draper Avenue.

Music Company:
January 9 — Thursday Night Jam Sessions
January 16 — Women,Äôs Nights Jam Sessions

Nova SD:
January 11 — Night Trip

Observatory North Park:
January 10 — Sweet & Tender Hooligans
January 11 — Bone Thugs-N-Harmony
January 17 — Lee Fields & Monophonics
January 19 — Eric Rachmany and Friends

Orfila Vineyards & Winery Oceanside:
January 11 — Jemille Vialet
January 12 — Kai Kalama
January 19 — Shea Givens

Panama 66:
January 9 — Uptown Rhythm Makers

Pechanga Resort & Casino:
January 11 — The Fab Four: USA Meets the Beatles
January 16 — Keith Sweat

Poway Library:
January 12 — Sunny Side Strings

Soda Bar:
January 9 — Sunny Sweeney
January 10 — Lenny Zen and The Sols
January 11 — Sweet Nonsense
January 13 — Auz Fontaine
January 15 — The Wild Feathers
January 17 — Sleaze Freaks
January 18 — Magic Wands and Mary Ocher

Soma:
January 17 — Phantogram

The Sound:
January 18 — Bright Eyes

Sunshine Brooks Theatre:
January 18 — The Django Reinhardt Birthday Show

Sycuan Casino Resort:
January 19 — Travis LeDoyt's Tribute to the King

Templar's Hall at Old Poway Park:
January 10 — Gregory Page

The Tower Bar:
January 10 — Syn Absence
January 11 — The Writhers, Violuminescence, Plunger
January 16 — Ratas En Zelo and DFMK
January 17 — The Screamin' Yeehaws and The Waste Aways
January 18 — Nebula Drag, Dream Burglar, Space Wax
January 19 — Moe N' the Failure

Union Kitchen & Tap:
January 10 — Trey Hill
January 11 — Christian Taylor

Waterbar:
January 16 — Marcela Mendez

Whistle Stop Bar:
January 11 — Booty Bassment
January 16 — Karen Y Los Remedios and Jackie Mendoza
January 17 — Fking in the Bushes
January 18 — 80s VS 90s VS Y2K

Winstons Beach Club:
January 10 — Caravan and The DIZ
January 11 — The Great Divide: A Tribute To Phish
January 12 — Punk Riffs & Mosh Pits
January 17 — Emo Kids: A Live Tribute to Emo

The original -bertos

For the latest reviews from Reader *writers and a complete searchable list of 2000 restaurants, please visit* **SDReader.com/feast**

Roberto's Taco Shop celebrated 60 years in San Diego

Before we begin our 2025 adventure, we should take note of a milestone celebrated in 2024 by San Diego-born restaurant chain Roberto's Taco Shop, celebrating 60 years in business. According to its web site, Mr. and Mrs. Roberto Robledo opened the tortilla stand that would become Roberto's Taco Shop in San Ysidro back in 1964.

The impact of Roberto's is hard to overstate. The family business that once inspired a poetic ode by the late great Larry Himmel long ago spread out all over San Diego, laying a blueprint for local taco shops, walk-up windows, and 24-hour drive-thrus; not to mention an economic model for migrant families. And one among its many shops is always in the discussion over exactly which San Diego eatery invented the California burrito: carne asada and French fries wrapped in a large flour tortilla, usually with sour cream, guacamole, and/or melted cheddar cheese.

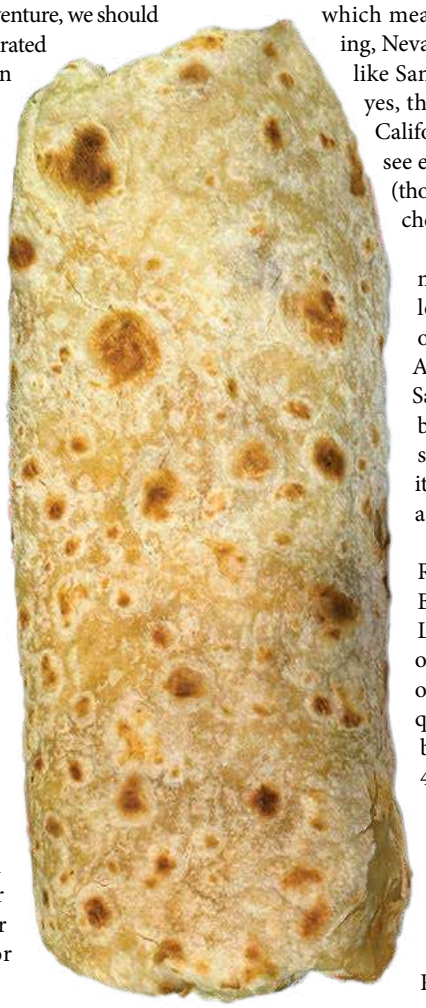

A California burrito, roughly the size of a man's forearm.

At latest count, Roberto's is up to about 80 locations. But that doesn't count all the unofficial spin-offs. As a Reader colleague reported in 2021, an estranged relative operating a splinter Roberto's location in the early 1980s changed two letters on a sign to make it Alberto's, setting a trend where the suffix -berto's has become easy shorthand for San Diego-style taco shops.

Here's the wild thing about those 80 Roberto's Taco Shop locations, though—most of them are in Nevada. Roberto's has nearly 60 statewide, which means that, statistically speaking, Nevada Mexican food tastes a lot like San Diego Mexican food. And yes, the Nevada menus do feature California burritos, and I've yet to see evidence of a Nevada burrito (though I expect it would be extra cheesy).

Meanwhile, let's not be dismayed. I'm sure San Diego still leads in the overall number of -berto's named taco shops. And while none of Roberto's 15 San Diego area locations may be as snazzy as the futuristic swooping drive-thru of one of its 40 Las Vegas shops, I have a few favorites.

First is 2206 Carmel Valley Road, next to Torrey Pine State Beach, because it overlooks Los Penasquitos Lagoon. Second is the two-sided drive-thru on Voltaire in Ocean Beach for quick, post-surf burritos. And best for curb appeal has to be 444 Broadway in Chula Vista, a veritably perfect So Cal fast food shop.

Or, maybe this is all just an excuse for me to eat a California burrito on a short week before Christmas. Roberto's still makes them as large as a grown man's forearm—a comparison frequently proven by photos posted to Yelp and other review sites, replicated here, though with the forearm merely implied.

-Ian Anderson

A Chula Vista 24-hour drive-thru location of Roberto's Taco Shop celebrates the holidays.

FOOD & DRINK EVENTS

Chef & Friends Experience the art of collaboration at this exclusive dinner series that brings Chef Cameron Dixon together with local guest artisans - chefs, farmers, winemakers, and distillers - to create a unique, multi-course meal for a small gathering. Tuesday, January 7, 6pm; $125-$135. 21 and up. Omni La Costa Resort and Spa, 2100 Costa del Mar Road. (CARLSBAD)

Lane Field Park Market & Live Music Dive into the buzz with 30+ of the city's top food and craft vendors serving up everything from sizzling BBQ to mouth-watering beef and chicken bulgogi rice bowls. Sip on an ice-cold smoothie, groove to live music, and shop unique crafts, all while kicking back under cool umbrellas. Chow down on killer eats like bao, dumplings, Thai chicken and rice, NY Spiedies, specialty grilled cheese sandwiches, empanadas, papas con chorizo, homemade crêpes, beignet and more! Live music from 12:30 to 3 PM.Grab your squad, hit the lawn games, and soak up the good vibes. You're welcome to bring a picnic chair or blanket and spend the day! Your weekend just got a whole lot tastier!For more info including our weekly vendor line-up, visit our Instagram @sandiegofoodmarkets or website www.sandiegofoodmarkets.com Saturdays, 10am; Sundays, 10am; through Saturday, December 27, **free**. Lane Field Park, 1009 North Harbor Drive. (DOWNTOWN SAN DIEGO)

How was everything?

Tell us about your dining experience – briefly!

The *Reader's* restaurant issue will run March 13th, and will include our first-ever food writing contest!

Send us your best hundred-word food review of a local restaurant. You choose the style: journalism, essay, haiku, limerick, free verse...

$250 first prize, $150 second prize, five honorable mentions at $50 each.

SAN DIEGO Reader

Email to: ShortReviews@sandiegoreader.com

Submissions must be received by Thurs, Feb. 13.

WE'RE OPEN FOR INDOOR DINING, OUTDOOR DINING, AND TAKEOUT!

FINALIST Reader BEST of 2023 Best Late Night Menu

HUNGRY?

$2 OFF any entree $10 and up when you show this ad. Dine-in only. Not valid on weekends or holidays. Valid for up to four entrees. Must present this coupon at the time of your order. Expires 1/16/25

$2 OFF any entree $10 and up when you show this ad. Dine-in only. Not valid on weekends or holidays. Valid for up to four entrees. Must present this coupon at the time of your order. Expires 1/16/25

Traditional diner favorites, home-style classics, a true American Diner

Rudford's Established 1949

Open 24/7
2900 El Cajon Blvd.
619-282-8423 • Rudfords.com

Legals@SanDiegoReader.com ▪ 619-235-3000

LEGAL NOTICES

We are a fully adjudicated publication for San Diego County.

FICTITIOUS BUSINESS NAME STATEMENT

File No.: 2024-9023849

Filed with Jordan Z. Marks Recorder/County Clerk County of San Diego: **12/04/2024**

Fictitious Business Name(s):
a. The Laser Cafe

Located at: **1205 University Ave, San Diego, CA 92103, San Diego County**

Mailing Address: 1205 University Ave, San Diego, CA 92103

Registered Owners Name(s): **SD Laser Cafe Inc**

This business is conducted by: **A Corporation**. **The first day of business was 09/17/2024**.

I declare that all information in this statement is true and correct. (A registrant who declares as true any material matter pursuant to Section 17913 of the Business and Professions code that the registrant knows to be false is guilty of a misdemeanor punishable by a fine not to exceed one thousand dollars (1,000).)

Registrant Name /s/
Kristin Manino, Secretary
Corporation/LLC Name
SD Laser Cafe Inc
12/26/24, 1/2/25, 1/9/25, 1/16/25

FICTITIOUS BUSINESS NAME STATEMENT

File No.: 2024-9024967

Filed with Jordan Z. Marks Recorder/County Clerk County of San Diego: **12/19/2024**

Fictitious Business Name(s):
a. moodyfodder

Located at: **2355 Altadena Avenue, San Diego, CA 92105, San Diego County**

Mailing Address: 2355 Altadena Avenue, San Diego, CA

Registered Owners Name(s): **Matt Hubert Moody**

This business is conducted by: **An Individual**. **The first day of business was 12/19/2024**.

I declare that all information in this statement is true and correct. (A registrant who declares as true any material matter pursuant to Section 17913 of the Business and Professions code that the registrant knows to be false is guilty of a misdemeanor punishable by a fine not to exceed one thousand dollars (1,000).)

Registrant Name /s/
Matt Hubert Moody
12/26/24, 1/2/25, 1/9/25, 1/16/25

FICTITIOUS BUSINESS NAME STATEMENT

File No.: 2024-9024468

Filed with Jordan Z. Marks Recorder/County Clerk County of San Diego: **12/12/2024**

Fictitious Business Name(s):
a. Back Up Productions
b. Back Up Backdrops

Located at: **1410 Grand Avenue, Suite C, San Marcos, CA 92078, San Diego County**

Mailing Address: 2726 N. Twin Oaks Valley Rd., San Marcos, CA 92069

Registered Owners Name(s): **Amorology LLC**

This business is conducted by: **A Limited Liability Company**. **The first day of business was 07/01/2015**.

I declare that all information in this statement is true and correct. (A registrant who declares as true any material matter pursuant to Section 17913 of the Business and Professions code that the registrant knows to be false is guilty of a misdemeanor punishable by a fine not to exceed one thousand dollars (1,000).)

Registrant Name /s/
Troy L Balliet, CEO
Corporation/LLC Name
Amorology LLC
12/26/24, 1/2/25, 1/9/25, 1/16/25

FICTITIOUS BUSINESS NAME STATEMENT

File No.: 2024-90245 01

Filed with Jordan Z. Marks Recorder/County Clerk County of San Diego: **12/13/2024**

Fictitious Business Name(s):
a. Rush Arena

Located at: **604 Galopago Street, Spring Valley, CA 91977, San Diego County**

Mailing Address: 604 Galopago Street, Spring Valley, CA 91977

Registered Owners Name(s): **Keirington Levell Pankey**

This business is conducted by: **An Individual**. **The first day of business was N/A**.

I declare that all information in this statement is true and correct. (A registrant who declares as true any material matter pursuant to Section 17913 of the Business and Professions code that the registrant knows to be false is guilty of a misdemeanor punishable by a fine not to exceed one thousand dollars (1,000).)

Registrant Name /s/
Keirington Levell Pankey
1/2/25, 1/9/25, 1/16/25, 1/23/25

FICTITIOUS BUSINESS NAME STATEMENT

File No.: 2024-9025021

Filed with Jordan Z. Marks Recorder/County Clerk County of San Diego: **12/20/2024**

Fictitious Business Name(s):
a. Framework Somatics

Located at: **840 G St, San Diego, CA 92101, San Diego County**

Mailing Address: 660 Emerald Avenue, El Cajon, CA 92020

Registered Owners Name(s): **Nicolette Leslie Gibson**

This business is conducted by: **An Individual**. **The first day of business was N/A**.

I declare that all information in this statement is true and correct. (A registrant who declares as true any material matter pursuant to Section 17913 of the Business and Professions code that the registrant knows to be false is guilty of a misdemeanor punishable by a fine not to exceed one thousand dollars (1,000).)

Registrant Name /s/
Nicolette Leslie Gibson
1/2/25, 1/9/25, 1/16/25, 1/23/25

FICTITIOUS BUSINESS NAME STATEMENT

File No.: 2024-9024001

Filed with Jordan Z. Marks Recorder/County Clerk County of San Diego: **12/05/2024**

Fictitious Business Name(s):
a. San Diego Sidewalk Repair

Located at: **5661 Baja Drive, San Diego, CA 92115, San Diego County**

Mailing Address: 5661 Baja Drive, San Diego, CA 92115

Registered Owners Name(s): **Ryan David Mulligan**

This business is conducted by: **An Individual**. **The first day of business was 01/01/2022**.

I declare that all information in this statement is true and correct. (A registrant who declares as true any material matter pursuant to Section 17913 of the Business and Professions code that the registrant knows to be false is guilty of a misdemeanor punishable by a fine not to exceed one thousand dollars (1,000).)

Registrant Name /s/
Ryan David Mulligan
12/26/24, 1/2/25, 1/9/25, 1/16/25

FICTITIOUS BUSINESS NAME STATEMENT

File No.: 2024-9024288

Filed with Jordan Z. Marks Recorder/County Clerk County of San Diego: **12/10/2024**

Fictitious Business Name(s):
a. EZ Bankruptcy

Located at: **2323 Broadway #104, San Diego, CA 92102, San Diego County**

Mailing Address: 2323 Broadway #104, San Diego, CA 92102

Registered Owners Name(s): **LeRoy George Siddell**

This business is conducted by: **An Individual**. **The first day of business was 12/09/2024**.

I declare that all information in this statement is true and correct. (A registrant who declares as true any material matter pursuant to Section 17913 of the Business and Professions code that the registrant knows to be false is guilty of a misdemeanor punishable by a fine not to exceed one thousand dollars (1,000).)

Registrant Name /s/
LeRoy George Siddell
12/19/24, 12/26/24, 1/2/25, 1/9/24

FICTITIOUS BUSINESS NAME STATEMENT

File No.: 2024-9022750

Filed with Jordan Z. Marks Recorder/County Clerk County of San Diego: **11/14/2024**

Fictitious Business Name(s):
a. Levinson Realty Group

Located at: **1644 Sagewood Way, San Marcos, CA 92078, San Diego County**

Mailing Address: 1644 Sagewood Way, San Marcos, CA 92078

Registered Owners Name(s): **Todd Matthew Levinson**

This business is conducted by: **An Individual**. **The first day of business was 02/01/2020**.

I declare that all information in this statement is true and correct. (A registrant who declares as true any material matter pursuant to Section 17913 of the Business and Professions code that the registrant knows to be false is guilty of a misdemeanor punishable by a fine not to exceed one thousand dollars (1,000).)

Registrant Name /s/
Todd Matthew Levinson
12/12/24, 12/19/24, 12/26/24, 1/2/25

FICTITIOUS BUSINESS NAME STATEMENT

File No.: 2024-9023375

Filed with Jordan Z. Marks Recorder/County Clerk County of San Diego: **11/25/2024**

Fictitious Business Name(s):
a. Big Oven Pizza Mobile Catering Truck

Located at: **3083 Reed Road, Escondido, CA 92027, San Diego County**

Mailing Address: 3083 Reed Road, Escondido, CA 92027

Registered Owners Name(s): **Smoking Oven LLC**

This business is conducted by: **A Limited Liability Company**. **The first day of business was N/A**.

I declare that all information in this statement is true and correct. (A registrant who declares as true any material matter pursuant to Section 17913 of the Business and Professions code that the registrant knows to be false is guilty of a misdemeanor punishable by a fine not to exceed one thousand dollars (1,000).)

Registrant Name /s/
Abdulraouf Kreidly, CEO
Corporation/LLC Name
Smoking Oven LLC
12/12/24, 12/19/24, 12/26/24, 1/2/25

ORDER TO SHOW CAUSE-CHANGE OF NAME
Case No.: 24CU025367C
SUPERIOR COURT OF CALIFORNIA, COUNTY OF San Diego
330 W. BROADWAY, San Diego 92101

Petition Of: **Caroline RoseMarie Rodriguez**
FOR CHANGE OF NAME

To all Interested Persons: Petitioner: **Caroline RoseMarie Rodriguez** filed a petition with this court for a decree changing names as follows:

a. **Caroline RoseMarie Rodriguez** to **Willow RoseMarie Walters**

THE COURT ORDERS that all persons interested in this matter appear before this court at the hearing indicated below to show cause, if any, why the petition for change of name should not be granted. Any person objecting to the name changes described above must file a written objection that includes the reasons for the objection at least two court days before the matter is scheduled to be heard and must appear at the hearing to show cause why the petition should not be granted. If no written objection is timely filed, the court may grant the petition without a hearing.

NOTICE OF HEARING
Date: **01/22/2025**
Time: **8:30 am.** Dept: **61**
The address of the court is the same as noted above.

A copy of this *Order to Show Cause* must be published at least once each week for four successive weeks before the date set for hearing on the petition in a newspaper of general circulation, printed in this county: **San Diego Reader**

NO HEARING WILL OCCUR ON THE ABOVE DATE, SEE ATTACHMENT.

Dated: **11/27/2024** **Maureen F. Hallahan**
Judge of the Superior Court.

ATTACHMENT TO ORDER TO SHOW CAUSE FOR CHANGE OF NAME (JC FORM #NC-120). NO HEARING WILL OCCUR ON THE DATE SPECIFIED IN THE ORDER TO SHOW CAUSE. The court will review the documents filed as of the date specified on the Order to Show Cause for Change of Name (JC Form #NC-120). If all requirements for a name change have been met as of the date specified, and no timely written objection has been received (required at least two court days before the date specified}, the Petition for Change of Name (JC Form #NC-100) will be granted without a hearing. One copy of the Order Granting the Petition will be mailed to the petitioner. To change a name on a legal document, including a birth certificate, social security card, driver license, passport, and other identification, a certified copy of Decree Changing Name (JC Form #NC-130) or Decree Changing Name and Order Recognizing Change of Gender and for Issuance of New Birth Certificate (JC Form #NC-230) may be required. Contact the agency(ies) who issues the legal document that needs to be changed, to determine if a certified copy is required. A certified copy of Decree Changing Name (JC Form #NC-130) or Decree Changing Name and Order Recognizing Change of Gender and for Issuance of New Birth Certificate (JC Form #NC-230) may be obtained from the Civil Business Office for a fee. Petitioners who are seeking a change of name under the Safe at Home program may contact the assigned department for information on obtaining certified copies. If all the requirements have not been met as of the date specified, the court will mail the petitioner a written order with further directions. If a timely objection is filed, the court will set a hearing date and contact the parties by mail with further directions. A RESPONDENT OBJECTING TO THE NAME CHANGE MUST FILE A WRITTEN OBJECTION AT LEAST TWO COURT DAYS (excluding weekends and holidays) BEFORE THE DATE SPECIFIED. Do not come to court on the specified date. The court will notify the parties by mail of a future hearing date. Any Petition for the name change of a minor that is signed by only one parent must have this Attachment served along with the Petition and Order to Show Cause, on the other non-signing parent, and proof of service must be filed with the court.

Published: 12/12/24, 12/19/24, 12/26/24, 1/2/25

NOTICE OF UNCLAIMED MONEY

Notice is hereby given that unclaimed money on deposit with or held by the Superior Court of California, County of San Diego, and money covered by unclaimed, undeliverable, returned and stale dated checks, that have been held in the court's Trust and Operation Accounts for three years or more, excluding restitution to victims, will become the property of the San Diego Superior Court effective February 16, 2025, in accordance with Government Code Section 68084.1, unless a claim is filed as outlined below:

Claims for refund of moneys listed below must be filed with the court no later than February 16, 2025.

In order to file a claim for unclaimed money, a party of interest must fill out a Request for Payment of Trust Funds (SDSC Form #CIV-180). This form can be accessed through the court's website at: www.sdcourt.ca.gov.

The CIV-180 form can also be obtained at any one of the four Court locations.

1) Central Division - 330 West Broadway, San Diego, CA 92101 (2nd Floor-Rm 225 or 262)
2) East County Division - 250 East Main Street, El Cajon, CA 92020 (Accounting Dept)
3) North County Division - 325 South Melrose Dr., North County Annex Building, Suite 350, Vista, CA 92081 (Accounting Dept)
4) South County Division - 500 Third Avenue, Chula Vista, CA 91910 (Accounting Dept)

Supporting documents should be attached to the claim and two copies of the form and supporting documents for each claim amount must be submitted.

The supporting documents must include:

- A copy of a document from the case file or microfiche of the case file showing the deposit being made or recorded.
- A copy of the court order showing disposition of funds.
- Any other supporting document(s) that authorize you to proceed on behalf of claimant.

All documents must include the claimant's name, address, amount of claim, the grounds on which the claim is founded, and any other additional information that supports the claim.

The Court Index, which will provide the full name of the case title and location of the physical case file records, can also be accessed through the court's website at: www.sdcourt.ca.gov.

Claims should be sent Attn: Unclaimed Funds to the following addresses, as applicable:
CENTRAL DIVISION, HALL OF JUSTICE, 330 W. BROADWAY, SAN DIEGO, CA 92101, (619) 450-7034
EAST COUNTY DIVISION, 250 E. MAIN ST., EL CAJON, CA 92020, (619) 456-4100
NORTH COUNTY DIVISION, 325 S. MELROSE DR., VISTA, CA 92081, (760) 201-8605
SOUTH COUNTY DIVISION, 500 3RD AVE., CHULA VISTA, CA 91910, (619) 746-6200

CENTRAL DIVISION
FUND NUMBER 320001

NAME	TRUST DEPOSITOR/ADDRESS	CASE NUMBER	AMOUNT	INITIAL DEPOSIT DATE
1450 Greenview LLC vs Qui and Associates LP [IMAGED]	Bobertz, Richard Arnold	37-2020-00047555-SC-SC-CTL	$30.00	01/04/21
640 Tenth LP vs. Newsom [E-FILE]	HEINLEIN, JOSHUA M	37-2020-00041316-CU-MC-CTL	$344.35	09/08/21
6401 BALBOA AVENUE LLC vs CALIFORNIA FOOD MANAGEMENT LLC [IMAGED]	Mulvaney Barry Beatty Linn & Mayers LLP	37-2016-00005798-CU-BC-CTL	$43.80	11/15/18
654 Mission Terrace LLC VS Sipperly [IMAGED]	Kimball, Tirey & St. John LLP	37-2019-00046870-CL-UD-CTL	$41.80	06/10/20
660 Quail Run LLC vs Shields [IMAGED]	Shields, Camille	37-2020-00012545-CL-UD-CTL	$747.45	12/01/20
A&B Market Plus Inc vs. Neighborhood Market Association Inc [IMAGED]	Niddrie Addams Fuller Singh LLP	37-2015-00032389-CU-OE-CTL	$5.84	07/13/18
A&B Market Plus Inc vs. Neighborhood Market Association Inc [IMAGED]	Lahiri, Ranjan	37-2015-00032389-CU-OE-CTL	$3,060.00	07/13/18
A&B Market Plus Inc vs. Neighborhood Market Association Inc [IMAGED]	Fuller, Victoria E	37-2015-00032389-CU-OE-CTL	$9.00	08/07/18
A&B Market Plus Inc vs. Neighborhood Market Association Inc [IMAGED]	Fuller, Victoria E	37-2015-00032389-CU-OE-CTL	$50.00	08/07/18
A&B Market Plus Inc vs. Neighborhood Market Association Inc [IMAGED]	Lahiri, RanJan A	37-2015-00032389-CU-OE-CTL	$405.00	01/29/19
A&B Market Plus Inc vs. Neighborhood Market Association Inc [IMAGED]	Fuller, Victoria E	37-2015-00032389-CU-OE-CTL	$3.24	02/14/19
A.P. ZMURKIEWICZ	SMITH	M232634DV	$275.64	06/06/17
Abacus Data Systems Inc vs. Jaeger [IMAGED]	ABACUS Data Systems INC	37-2018-00032005-CU-JR-CTL	$5,040.00	06/28/18
ABAD vs. Velasquez	County of San Diego Sheriff Department - Civil Division	37-2016-00338627-SC-SC-CTL	$40.00	05/24/17
Abdel-Aziz vs A Plus Auto Sales LLC [IMAGED]	Abdel-Aziz, Raifa Abdullah	37-2019-00034535-SC-SC-CTL	$10.00	07/05/19
ABSOLUTE RESOLUTIONS INVESTMENTS LLC VS SCARLETT [IMAGED]	Gurstel Law Firm	37-2019-00036768-CL-CL-CTL	$225.00	07/25/19
ACCESSLEX INSTITUTE DBA ACCESS GROUP VS IMSDAHL [IMAGED]	Accesslex Institute	37-2019-00039915-CL-CL-CTL	$225.00	08/08/19
ACCESSLEX INSTITUTE DBA ACCESS GROUP VS IMSDAHL [IMAGED]	ACCESSLEX INSTITUTE	37-2019-00039915-CL-CL-CTL	$145.00	08/20/19
Acqua Vista Homeowners Association vs. K.Hovnanian at Acqua Vista LLC [E-FILE] [IMAGED]	White & Amundson	37-2009-00104348-CU-CD-CTL	$32.80	06/08/18
Acqua Vista Homeowners Association vs. K.Hovnanian at Acqua Vista LLC [E-FILE] [IMAGED]	Peters, David Michael	37-2009-00104348-CU-CD-CTL	$44.20	07/23/18
Acqua Vista Homeowners Association vs. Steve Garcia Co-Trustee of the Nirvana Trust [IMAGED]	Law Offices of Bart Blechschmidt	37-2014-00083553-CU-BC-CTL	$2,000.00	07/29/16
Acqua Vista Homeowners Association vs. Steve Garcia Co-Trustee of the Nirvana Trust [IMAGED]	Law Offices of Bart Blechschmidt	37-2014-00083553-CU-BC-CTL	$17.00	07/29/16
Acqua Vista Homeowners Association vs. Steve Garcia Co-Trustee of the Nirvana Trust [IMAGED]	THE LAW OFFICES OF BART BLECHSCHMIDT	37-2014-00083553-CU-BC-CTL	$114.98	12/09/16
Agrawal vs. Aggarwal [IMAGED]	KLINEDINST ATTORNEY AT LAW	37-2012-00098497-CU-PO-CTL	$14.00	08/19/13
AHMED, SHAMSO VS MUSA, MAHAMUD	AHMED, SHAMSO	D532046	$10.00	03/13/20
Air California Adventures Inc vs. Robert Kuczewski [IMAGED]	SALDANA, CHRISTOPHER C	37-2014-00038828-CU-PT-CTL	$100.00	04/24/15
Airtek Indoor Air Solutions LLC vs Rohring [IMAGED]	Dunham, Rebecca	37-2020-00030420-SC-SC-CTL	$10.00	02/19/21
Alan Dotson vs. James Johnson individually and as trustee of the Johnson Survivors 1999 Trust 2-26-99 [IMAGED]	ANDERSEN HILBERT & PARKER LLP	37-2013-00065333-CU-OR-CTL	$250.00	04/28/14
Alan J Huntosh vs. Parker Laney Herdt [IMAGED]	Huntosh, Alan J	37-2017-00024887-CU-HR-CTL	$49.00	03/02/18
Alba vs R&V Management [VOIDED]	ALBA, JOHNNA RAE	37-2021-00011412-SC-SC-CTL	$50.00	03/16/21
ALBERTI, CELIA VS ALBERTI, SAL	VACCAREZZA, LOREN B	DMB01742	$275.00	05/11/18
Alejandro Deltran Del Rio vs Tumi Stores Inc [IMAGED]	Sims, Lena Kae	37-2015-00022008-CU-OE-CTL	$15.00	09/15/17
Alex T Mak	Alex T Mak	18T124061C	$162.00	06/20/18
ALEXANDER MODARES	MODARES	CN358999	$1,320.00	06/03/16
Alexander vs. RINCK	Rinck, Dahlia	37-2014-00308363-SC-SC-CTL	$5.81	06/23/15
Alexander vs. RINCK	Rinck, Dahlia	37-2014-00308363-SC-SC-CTL	$460.88	06/23/15
Alexis Castaneda	Alexis Castaneda	1494264	$291.00	05/30/14
Ali Reza Nabizadeh PT vs. Physical Therapy Board of California Department of Consumer Affairs [IMAGED]	KHOURI, MICHAEL J	37-2013-00080242-CU-WM-CTL	$1.40	12/12/14
Alice Nelson vs. Michelle Kathellen Pardes [IMAGED]	LAW OFFICES OF FRED S. PARDES	37-2016-00000530-CU-HR-CTL	$80.00	06/14/16
ALKASABI vs SEAHAUS LA JOLLA OWNERS ASSOCIATION	Alkasabi, Osama	GIC876598	$1,000.00	10/22/14
ALKASABI vs SEAHAUS LA JOLLA OWNERS ASSOCIATION	ALKASABI, OSAMA	GIC876598	$500.00	01/23/15
ALKASABI vs SEAHAUS LA JOLLA OWNERS ASSOCIATION	ALKASABI, OSAMA	GIC876598	$500.00	01/23/15
ALKASABI vs SEAHAUS LA JOLLA OWNERS ASSOCIATION	ALKASABI, OSAMA	GIC876598	$225.92	01/23/15
Alkasabi vs. Chandler Heights AZ LLC [IMAGED]	ALKASABI, OSAMA A	37-2011-00099949-CU-FR-CTL	$9.24	06/17/15
Alkasabi vs. Chandler Heights AZ LLC [IMAGED]	Alkasabi, Osama	37-2011-00099949-CU-FR-CTL	$9.24	09/03/15
Alkasabi vs. Chandler Heights AZ LLC [IMAGED]	Alkasabi, Osama A.	37-2011-00099949-CU-FR-CTL	$531.19	11/22/13
Alkasabi vs. Hendricks & Partners, Inc. California [IMAGED]	Alkasabi, Osama A	37-2010-00092162-CU-BT-CTL	$861.86	05/08/14
All Smile Dental Corp vs. Vacca	VACCA, ANAMARIE	37-2015-00317286-SC-SC-NC	$2,518.61	03/14/16
All Smile Dental vs. Taylor	Taylor, Denise	37-2010-00011840-SC-SC-NC	$1,071.35	05/12/16
ALLEN, JERRY L. VS ALLEN, EVE M.	Stephen Temko Attorney at Law	D547825	$42.00	12/22/17
ALLEN, JERRY L. VS ALLEN, EVE M.	Edward Stephen Temko Attorney at Law Client Trust Account	D547825	$413.09	12/22/17
Alonso vs. San Diego Great Western Mortgage Co. Inc [IMAGED]	Renda, Vincent	37-2009-00100074-CU-FR-CTL	$51.00	07/28/17
Alonso vs. San Diego Great Western Mortgage Co. Inc [IMAGED]	Renda, Vincent	37-2009-00100074-CU-FR-CTL	$6.00	08/04/17
Alonso vs. San Diego Great Western Mortgage Co. Inc [IMAGED]	Renda, Vincent	37-2009-00100074-CU-FR-CTL	$296.00	08/04/17
Alonzo Martinez Derivatively on Behalf of Bridgepoint Education Inc vs. Clark [IMAGED]	ROBBINS ARROYO LLP	37-2012-00101167-CU-BT-CTL	$370.54	09/27/19
Alston vs. South Side Transportation Inc [IMAGED]	BOLES & Di MASCIO	37-2014-00028579-CL-PA-CTL	$420.00	01/27/15
Alsudani vs. Morero	Alsudani, Ahmad	37-2017-00352381-SC-SC-CTL	$10.00	06/02/20
Alvarado vs Horn [IMAGED]	Law Offices of Richard R Roy APC	37-2020-00027579-CU-PA-CTL	$65.00	10/07/20
Amira Z Manderson Saleh vs. The Regents of the University of California [IMAGED]	PAUL, PLEVIN, SULLIVAN & CONNAUGHTON LLP	37-2018-00017346-CU-BC-CTL	$134.30	02/11/20
AMN HEALTHCARE INC vs. Aya Healthcare Services Inc [IMAGED]	Jackson Lewis P.C.	37-2015-00033229-CU-BT-CTL	$20.00	06/02/17
AMN HEALTHCARE INC vs. Aya Healthcare Services Inc [IMAGED]	Whelan, William	37-2015-00033229-CU-BT-CTL	$231.60	10/27/17
AMN HEALTHCARE INC vs. Aya Healthcare Services Inc [IMAGED]	Panikowski, Stanley J	37-2015-00033229-CU-BT-CTL	$650.00	10/27/17
Anaya vs. Llamas	Llamas, Bertha	37-2012-00006920-SC-SC-CTL	$606.20	01/06/20
Anderson vs. Kids Included Together [Imaged]	ANDERSON, CRISTIE	37-2015-00020422-CU-BC-CTL	$45.60	10/11/18
ANDERSON, NEVALDO VS REYNOLDS-ANDERSON, ASHLEY		D539450	$3.00	07/22/16
Andrade vs. Nightingale	Mariposa LLC	37-2011-00014139-SC-SC-NC	$35.00	08/09/12
ANGEL RIVERA	RIVERA	M142850-A	$400.00	06/30/12
ANGEL RIVERA	RIVERA	M142850	$150.00	06/30/12
Angeles, Joji Pena vs Angeles, Ian Clement [IMAGED]	Juarez, Michael R., ESQ	D562901	$275.00	07/13/18
Angelica Textile Services Inc. vs. Park [EFILE] [IMAGED]	Carothers Disante & Freudenberger LLP	37-2010-00097967-CU-BT-CTL	$142.57	02/28/13
Angelica Textile Services Inc. vs. Park [EFILE] [IMAGED]	Carothers Disante & Freudenberger LLP	37-2010-00097967-CU-BT-CTL	$100.00	02/28/13
Angelo vs. Winet [IMAGED]	Joseph Di Monda Christopher E. Angelo Angelo & Di Monda, LLP	37-2011-00096151-CU-NP-CTL	$261.70	03/01/12
ANNA EBLEN vs NETAL HARISH HOSALKAR [IMAGED]	Boles & Di Mascio	37-2014-00000370-CL-PA-CTL	$65.00	09/26/14
Annen vs Sparber [IMAGED]	Annen, Richard	37-2016-00002692-CU-BC-CTL	$30.80	07/20/17
Anselmo vs Grossmont Cuyamaca Community College District [IMAGED]	GGigliotti, Robert L	37-2016-00038290-CU-NP-CTL	$61.60	10/20/17
Anselmo vs Grossmont Cuyamaca Community College District [IMAGED]	GGigliotti, Robert L	37-2016-00038290-CU-NP-CTL	$61.60	11/15/17
Anselmo vs Grossmont Cuyamaca Community College District [IMAGED]	Meyers, Neal S	37-2016-00038290-CU-NP-CTL	$14.20	10/20/17
Anthony Avila vs. Daniel Frances Burakowski [IMAGED]	Hexom, Mandy D	37-2017-00020519-CU-HR-CTL	$160.00	10/12/17
APR Construction Inc vs City of San Diego [IMAGED]	Kasowitz Benson Torres, LLP	37-2016-00045697-CU-BC-CTL	$65.00	04/26/19
APR Construction Inc vs City of San Diego [IMAGED]	Kasowitz Benson Torres, LLP	37-2016-00045697-CU-BC-CTL	$900.00	07/08/19
Aquarius Yacht Services Inc vs. Lemons [IMAGED]	Lemons, Garrett	37-2019-00034812-SC-SC-CTL	$553.28	12/17/19
Arellano vs. SKUBSKI	Skubski, Olga P	37-2009-00017062-SC-SC-SC	$93.42	04/03/15
Arines, Jessica Joanne vs Arines, Anthony Oscar [IMAGED]	Arines, Jessica Joanne	D560243	$5.00	03/29/16
Armstrong vs AMEX Assurance Company [IMAGED]	Armstrong, Rachard	37-2021-00034024-SC-SC-CTL	$15.00	08/18/21
Arnold vs Toole [IMAGED]	Toole, Timothy	37-2019-00065593-CU-HR-CTL	$8.00	02/06/20
Arnold, Jerrod vs Basilan Delos Santos, Jenny Pearl [IMAGED]	Arnold, Jerrod	17FL010881C	$50.00	08/13/21
Aro vs. Walsh Esq [IMAGED]	WELCH, ERIC M	37-2012-00100913-CU-OE-CTL	$100.00	02/20/14
Aro vs. Walsh Esq [IMAGED]	Welch, Eric M	37-2012-00100913-CU-OE-CTL	$7.00	05/15/14
Arroyo vs Truong [IMAGED]	Arroyo, Yolanda	37-2021-00000753-SC-SC-CTL	$25.00	05/06/21
Arthur R Young Trustee vs. City of Coronado [IMAGED]	SULLIVAN, KEVIN	37-2014-00037469-CU-EI-CTL	$100.00	04/22/16
Arthur vs. Centex Homes [E-File] [IMAGED]	NEWMEYER & DILLION LLP	37-2010-00087615-CU-CD-CTL	$41.10	01/28/16

NAME	TRUST DEPOSITOR/ADDRESS	CASE NUMBER	AMOUNT	INITIAL DEPOSIT DATE
ASHLEY PEARCE	PRICE	C349495	$265.00	01/18/17
Assaf, Angelica vs Assaf, Kamal [IMAGED]	Dinardo, Natasha	20FDV01515C	$19.60	09/24/21
Assaf, Angelica vs Assaf, Kamal [IMAGED]	Dinardo, Natasha	20FDV01515C	$345.57	09/24/21
ASSOCIATED GENERAL CONTRACTORS OF AMERICA SAN DIEGO CHAPTER INC vs CITY OF SAN DIEGO [IMAGED]	LOIS M THOMPSON	37-2019-00026631-CU-WM-CTL	$89.30	12/12/19
ASSOCIATED GENERAL CONTRACTORS OF AMERICA SAN DIEGO CHAPTER INC vs CITY OF SAN DIEGO [IMAGED]	HIGGS FLETCHER & MACK LLP	37-2019-00026631-CU-WM-CTL	$309.30	09/18/19
ASSOCIATED GENERAL CONTRACTORS OF AMERICA SAN DIEGO CHAPTER INC vs CITY OF SAN DIEGO [IMAGED]	OFFICE OF THE SAN DIEGO CITY ATTORNEY	37-2019-00026631-CU-WM-CTL	$36.05	09/27/19
Associated General Contractors of America, San Diego Chapter, Inc vs. The State of California [IMAGED]	DVKEMA GOSSETT LLP	37-2019-00056150-CU-MC-CTL	$296.92	09/15/20
Augustin vs. Buck	Buck, Jason A	37-2013-00306663-SC-SC-CTL	$913.56	12/21/16
Authorized City Towing vs. City of San Diego [IMAGED]	Moscone Emblidge Sater & Otis LLP	37-2009-00087082-CU-BT-CTL	$18.20	02/07/13
Authorized City Towing vs. City of San Diego [IMAGED]	Moscone Emblidge Sater & Otis LLP	37-2009-00087082-CU-BT-CTL	$325.00	02/07/13
Authorized City Towing vs. City of San Diego [IMAGED]	Moscone Emblidge Sater & Otis LLP	37-2009-00087082-CU-BT-CTL	$8.00	05/23/13
Authorized City Towing vs. City of San Diego [IMAGED]	Moscone Emblidge Sater & Otis LLP	37-2009-00087082-CU-BT-CTL	$325.00	06/10/13
Authorized City Towing vs. City of San Diego [IMAGED]	Moscone Emblidge Sater & Otis LLP	37-2009-00087082-CU-BT-CTL	$325.00	06/10/13
Authorized City Towing vs. City of San Diego [IMAGED]	CAREY, KEVIN	37-2009-00087082-CU-BT-CTL	$325.00	07/22/13
Authorized City Towing vs. City of San Diego [IMAGED]	WEBB & CAREY, APC	37-2009-00087082-CU-BT-CTL	$108.50	03/10/17
Authorized City Towing vs. City of San Diego [IMAGED]	BROKER, JEFFREY W	37-2009-00087082-CU-BT-CTL	$1,500.00	11/13/15
Authorized City Towing vs. City of San Diego [IMAGED]	BROKER, JEFFREY W	37-2009-00087082-CU-BT-CTL	$38.83	11/13/15
Authorized City Towing vs. City of San Diego [IMAGED]	BROKER, JEFFREY W	37-2009-00087082-CU-BT-CTL	$5.00	11/13/15
Authorized City Towing vs. City of San Diego [IMAGED]	FITZGERALD, KENNETH	37-2009-00087082-CU-BT-CTL	$19.30	11/13/15
Authorized City Towing vs. City of San Diego [IMAGED]	FITZGERALD, KENNETH	37-2009-00087082-CU-BT-CTL	$650.00	11/13/15
Authorized City Towing vs. City of San Diego [IMAGED]	BAILEY, MARK C	37-2009-00087082-CU-BT-CTL	$100.00	12/15/15
Authorized City Towing vs. City of San Diego [IMAGED]	BROKER, JEFFREY W.	37-2009-00087082-CU-BT-CTL	$50.00	12/15/15
Authorized City Towing vs. City of San Diego [IMAGED]	BROKER, JEFFREY W.	37-2009-00087082-CU-BT-CTL	$50.00	12/15/15
Authorized City Towing vs. City of San Diego [IMAGED]	BROKER, JEFFREY W	37-2009-00087082-CU-BT-CTL	$100.00	12/15/15
Authorized City Towing vs. City of San Diego [IMAGED]	BROKER, JEFFREY W	37-2009-00087082-CU-BT-CTL	$300.00	12/15/15
Authorized City Towing vs. City of San Diego [IMAGED]	BROKER, JEFFREY W	37-2009-00087082-CU-BT-CTL	$85.17	12/15/15
Avalonbay Communities Inc vs Macdonald [IMAGED]	LaFlam, Jason	37-2016-00032322-CL-UD-CTL	$1,072.50	11/09/16
Avigdor vs. Sprouts Farmers Markets LLC [IMAGED]	Guido, Richard A	37-2012-00096760-CU-PL-CTL	$55.50	04/24/14
Ayala Boring Inc vs. HPS Mechanical Inc [IMAGED]	MAHONEY & SOLL LLP	37-2011-00092049-CU-CO-CTL	$8.16	07/08/19
Ayala Boring Inc vs. HPS Mechanical Inc [IMAGED]	EASTMAN MCCARTNEY DALLMANN, LLP	37-2011-00092049-CU-CO-CTL	$81.84	07/12/19
Ayson vs. Ward [IMAGED]	boles & Di Mascio	37-2014-00009497-CU-PA-CTL	$435.00	07/31/14
A-Z Enterprises Inc vs Berry [IMAGED]	Berry, Allison Joan	37-2020-00011305-SC-SC-CTL	$10.00	01/06/21
Baer vs. Monaco [IMAGED]	jeff lewis law	37-2009-00083800-CU-FR-CTL	$313.00	08/11/10
Baidya vs. San Diego City Employees Retirement System [IMAGED]	CONGER, MICHAEL A	37-2011-00096237-CU-PO-CTL	$115.00	09/30/14
Baidya vs. San Diego City Employees Retirement System [IMAGED]	SMITH, ANN M	37-2011-00096237-CU-PO-CTL	$649.75	09/30/14
Bailey, Deanna L. vs Bailey, Douglas E.	Bailey, Douglas E.	D282753	$10.00	05/04/21
Baker vs. Kerr	Baker, Kristie M	37-2009-00002428-SC-SC-CTL	$3,691.50	03/24/15
Ballard vs. Pacific Bay Properties [E-File] [IMAGED]	Young, Kenyon M.	37-2009-00091480-CU-CD-CTL	$355.00	10/20/10
Bank of New York Mellon vs WALKER [IMAGED]	DOUGLAS E. KLEIN	37-2016-00001899-CL-UD-CTL	$9.25	10/28/16
Bar vs McPherson [IMAGED]	B & D Law Group	37-2017-00034185-CU-PA-CTL	$96.00	02/26/19
BARENO vs SAN DIEGO MIRAMAR COLLEGE [IMAGED]	VALENCIA CYWINSKA	37-2014-00003862-CU-OE-CTL	$80.00	01/04/16
Barker vs. Crowder	Crowder, Van	37-2009-00018773-SC-SC-SC	$899.07	09/09/15
Barrera-Garcia vs. Dahler [Imaged]	Contreras	37-2014-00039857-CU-PO-CTL	$5.00	05/12/15
BARRIOS, CARLO ESTEVAN VS FLORES, LAURA S.	FLORES, LAURA S.	D532456	$5.00	06/19/19
Bartlett vs Lewallen [IMAGED]	Boles & Di Mascio	37-2015-00038268-CU-PA-CTL	$435.00	01/25/16
Bartolomei vs FTD Companies Inc [IMAGED]	Kennedy, Tracey A	37-2017-00044884-CU-WT-CTL	$294.20	05/18/18
Bastien vs Sullivan Solar Power of California [IMAGED]	Nicholas Lewis Enterprises	37-2016-00014511-CU-OE-CTL	$100.00	02/02/18
Bastien vs Sullivan Solar Power of California [IMAGED]	Pettit Kohn Ingrassia Lutz & Dolin	37-2016-00014511-CU-OE-CTL	$325.00	02/16/18
Basye vs. Blankenship	Blankenship, Don	37-2014-00310784-SC-SC-CTL	$40.00	07/10/15
BATES VS Poway Unified School District [IMAGED]	Benink & Slavens, LLP	37-2020-00010721-CU-WM-CTL	$62.80	07/01/21
BATES VS Poway Unified School District [IMAGED]	BEST BEST & KRIEGER LLP	37-2020-00010721-CU-WM-CTL	$80.00	08/05/21
Bauman vs Limandri [IMAGED]	Wingert Grebing Brubaker & Juskie LLP	37-2019-00010864-CU-NP-CTL	$2.50	07/06/20
Bauman vs Limandri [IMAGED]	Bauman, Diane	37-2019-00010864-CU-NP-CTL	$5.00	07/10/20
Beaulieu vs. Bobileff [IMAGED]	Morris, John	37-2015-00033350-CU-NP-CTL	$100.00	02/14/19
Behzad Y Sarshar	Yossi Sarshar	18T197071C	$238.00	12/21/18
Bellagio Construction Inc vs Hazem Zekry [IMAGED]	Edwards, John Franklin	37-2016-00037718-CU-OR-CTL	$6.00	12/03/19
Beltran vs San Diego County Credit Union [IMAGED]	SHEPPARD, MULLIN, RICHTER & HAMPTON LLP	37-2019-00015722-CU-OE-CTL	$7.50	12/30/19
Beltran vs San Diego County Credit Union [IMAGED]	Sheppard, Mullin, Richter & Hampton LLP	37-2019-00015722-CU-OE-CTL	$35.00	01/24/20
Ben Roberts	Ben Roberts	18T192930C	$75.00	01/23/19
Bernal vs. Fresh Origins LLC [E-FILE]	GEGA, GEOFFREY	37-2012-00087293-CU-OE-CTL	$298.60	02/27/15
Bernal vs. Fresh Origins LLC [E-FILE]	CADENA, RAUL	37-2012-00087293-CU-OE-CTL	$30.09	03/12/15
Bernardino vs Castro [IMAGED]	WINTER, ROBERT	37-2015-00022718-CL-UD-NC	$26.46	01/22/16
Bernate Ticino Trust dated 3/2/09 vs. Legacy 106 Inc [IMAGED]	Bottini & Bottini Inc	37-2014-00009873-CU-BT-CTL	$1,395.00	04/06/15
Besa Seafoods LLC vs. Brennan [IMAGED]	American Messenger Service Inc	37-2014-00020557-CU-OR-CTL	$60.00	05/18/16
Bidaure vs. Bank of America NA [IMAGED]	CURTIS, KASEY	37-2015-00015826-CL-BT-CTL	$12.85	08/19/16
Bird Rock Home Mortgage LLC vs. Amir H Ansari [IMAGED]	Ansari, Amir Hossein	37-2017-00019240-CL-UD-CTL	$2,149.95	07/13/17
Birman vs. Gottlieb [IMAGED]	AGUIRRE MORRIS & SEVERSON LLP	37-2011-00098844-CU-FR-CTL	$84.28	07/26/13
Birman vs. Gottlieb [IMAGED]	AGUIRRE MORRIS & SEVERSON LLP	37-2011-00098844-CU-FR-CTL	$100.00	07/26/13
Birnbaum vs. MERIDIAN RESIDENTIAL ASSOCIATION	Epsten Grinnel & Howell APC	37-2012-00002216-SC-SC-CTL	$225.00	01/17/13
Biskupsi vs. Grocery Outlet Inc	AMCO Insurance Co.	37-2010-00012514-SC-SC-NC	$30.00	08/19/10
Blair, Darcie vs Anzalone, James [IMAGED]	Mayberry, Sandra L	20FL005837C	$252.89	11/06/20
Blakemore vs. Ohgi [IMAGED]	STEPHEN HOGAN ESQ CARE OF ERIK BLAKEMORE	37-2014-00018284-CU-PA-CTL	$887.00	02/03/17
Blakemore vs. Ohgi [IMAGED]	STEPHEN HOGAN ESQ CARE OF ERIK BLAKEMORE	37-2014-00018284-CU-PA-CTL	$47.50	02/03/17
BLANCHETTE VS COMPETITOR GROUP INC [IMAGED]	Horvit & Levy LLP	37-2016-00018380-CU-PO-CTL	$1,021.10	01/29/19
Blasko vs. Breslin	West Star Properties	37-2014-00303567-SC-SC-CTL	$35.00	03/27/17
Blue Haven National Management Inc vs. Gordon & Rees LLP [IMAGED]	Panakos Law Center	37-2012-00096122-CU-PN-CTL	$6.00	11/20/12
Blue Haven National Management Inc vs. Gordon & Rees LLP [IMAGED]	Petit Kohn Ingrassia & Lutz	37-2012-00096122-CU-PN-CTL	$36.00	11/20/12
Bolger vs Herocell Inc [IMAGED]	CASEY GERRY SCHENIK FRANCAVILLA BLATT & PENFIELD, LLP	37-2017-00003009-CU-PL-CTL	$100.00	04/26/19
Bolger vs Herocell Inc [IMAGED]	Casey Gerry Schenk Francavilla Blatt & Penfield, LLP	37-2017-00003009-CU-PL-CTL	$80.00	05/23/19
Bollinger vs. SMART CORNER OWNERS ASSOCIATION [IMAGED]	Christensen & Spath LLP	37-2015-00025175-CU-BC-CTL	$25.66	06/02/17
Bollinger vs. SMART CORNER OWNERS ASSOCIATION [IMAGED]	Anne M. Roldan	37-2015-00025175-CU-BC-CTL	$60.00	08/29/17
BORDER BUSINESS PARK INC vs WASSERMAN COMDEN & CASSELMAN LLP [IMAGED]	JACOBS, BRADLEY L	37-2016-00000905-CU-PN-CTL	$271.30	07/22/16
BORREGO COMMUNITY HEALTH FOUNDATION vs INLAND VALLEY INVESTMENTS LLC [IMAGED]	Borrego Community Health Foundation	37-2021-00024676-CU-FR-CTL	$300,843.75	07/08/21
BORREGO COMMUNITY HEALTH FOUNDATION vs INLAND VALLEY INVESTMENTS LLC [IMAGED]	Borrego Community Health Foundation	37-2021-00024676-CU-FR-CTL	$70,518.35	07/08/21
BORREGO COMMUNITY HEALTH FOUNDATION vs INLAND VALLEY INVESTMENTS LLC [IMAGED]	Borrego Community Health Foundation	37-2021-00024676-CU-FR-CTL	$17,008.64	07/14/21
BORREGO COMMUNITY HEALTH FOUNDATION vs INLAND VALLEY INVESTMENTS LLC [IMAGED]	Borrego Community Health Foundation	37-2021-00024676-CU-FR-CTL	$50,806.88	07/14/21
BOULDER OAKS COUNTRY CLUB LLC vs GOLF PROPERTIES MANAGEMENT INC [IMAGED]	Rosenberg, Schpall %26 Associates, APLC	37-2016-00035768-CU-BC-CTL	$44.80	05/18/18
BOULDER OAKS COUNTRY CLUB LLC vs GOLF PROPERTIES MANAGEMENT INC [IMAGED]	Cauley, Kevin t	37-2016-00035768-CU-BC-CTL	$530.56	08/17/18
BOULDER OAKS COUNTRY CLUB LLC vs GOLF PROPERTIES MANAGEMENT INC [IMAGED]	Cauley, Kevina T	37-2016-00035768-CU-BC-CTL	$258.08	08/17/18
BOULDER OAKS COUNTRY CLUB LLC vs GOLF PROPERTIES MANAGEMENT INC [IMAGED]	Cauley, Kevin T	37-2016-00035768-CU-BC-CTL	$50.00	08/24/18
BOULDER OAKS COUNTRY CLUB LLC vs GOLF PROPERTIES MANAGEMENT INC [IMAGED]	Shpall, Tomas Allen	37-2016-00035768-CU-BC-CTL	$291.00	09/07/18
Bower, Teresa I. vs Bower, Christopher S. [IMAGED]	BICKFORD, NANCY J	D562918	$110.00	10/12/17
Boy vs Zimmer Inc [IMAGED]	IREDALE AND YOO, APC	37-2016-00002761-CU-DF-CTL	$200.00	01/30/20
Boy vs Zimmer Inc [IMAGED]	IREDALE AND YOO, APC	37-2016-00002761-CU-DF-CTL	$100.00	01/30/20
Boy vs Zimmer Inc [IMAGED]	Iredale and Yoo, APC	37-2016-00002761-CU-DF-CTL	$120.00	03/03/20
Boy vs Zimmer Inc [IMAGED]	Faegre Drinker Biddle & Reath LLP	37-2016-00002761-CU-DF-CTL	$3,676.00	06/22/20
Boy vs Zimmer Inc [IMAGED]	Faegre Drinker Biddle & Reath LLP	37-2016-00002761-CU-DF-CTL	$200.00	07/08/20
Boy vs Zimmer Inc [IMAGED]	Faegre Drinker Biddle & Reath LLP	37-2016-00002761-CU-DF-CTL	$67.20	07/08/20
Boy vs Zimmer Inc [IMAGED]	Redale & Yoo APC	37-2016-00002761-CU-DF-CTL	$8.20	07/27/20
BRADLEY PATTON	PATTON	M202016	$73.80	06/26/15
BRANDES, CHARLES H. VS BRANDES, LINDA F.	Law Offices of Gregory R. Ellis	D485527	$240.00	01/12/18
BRANDES, CHARLES H. VS BRANDES, LINDA F.	Law Offices of Marjorie G. Fuller	D485527	$360.00	01/12/18
Brandon, Patrick vs Brandon, Matthew[IMAGED]	Brandon, Matthew	D561025	$0.50	02/01/19
Brant vs. O'Connor and Sons Construction Inc [E-FILE]	Kipnis, Howard A	37-2015-00033887-CU-CD-CTL	$1,625.00	10/20/17
Braun vs. Moser [IMAGED]	Moser, kenneth J	37-2013-00041628-CU-FR-CTL	$73.00	06/08/18
Braun vs. Moser [IMAGED]	Moser, Kenneth J	37-2013-00041628-CU-FR-CTL	$223.00	06/29/18
Breckenridge Property Fund 2016 LLC vs. Alberta Chavarria [IMAGED]	Rodriguez, Leticia J	37-2017-00014657-CL-UD-CTL	$675.00	06/30/17
Breeze vs Baer [IMAGED]	Peretz, Yosef	37-2017-00031570-CU-NP-CTL	$104.00	05/18/18
Brewer Corporation vs. Mi Arbolito, LLC [IMAGED]	Fox Johns Lazar Pekin & Wexler APC	37-2007-00074230-CU-BC-CTL	$100.00	02/28/13
BRITO vs GUERRERO [IMAGED]	MERCURY INSURANCE	37-2019-00048683-CL-PA-CTL	$65.00	11/27/19
Brown vs. Andrews [IMAGED]	Andrews, Philip	37-2019-00045123-SC-SC-CTL	$509.32	02/10/20
Brown vs. Dulsky	Dulsky, Sheryl	37-2015-00315276-SC-SC-NC	$626.61	10/13/16
Brown vs. Nguyen [IMAGED]	BOLES & DI MASCIO	37-2015-00021193-CL-PO-CTL	$420.00	12/07/16
BRS-TUSTIN SAFEGUARD ASSOCIATES LP vs. ITHERX PHARMACEUTICALS INC [IMAGED]	CALDARELLI HEJMANOWSKI & PAGE	37-2010-00098889-CU-BC-CTL	$275.15	08/01/13
BRUCE, ANA VS BRUCE, DANIEL R.	BRUCE, DANIEL R.	D541793	$80.00	03/25/16
Bryant vs. SAN DIEGO GAS & ELECTRIC COMPANY [IMAGED]	SWAN, EDWARD PATRICK, JR	37-2011-00091876-CU-WT-CTL	$100.00	08/19/14
Buhrman vs. Medows [IMAGED]	Buhrman, Jonathan	37-2019-00009983-SC-SC-CTL	$30.02	02/26/19
Buhrman vs. Medows [IMAGED]	Buhrman, Jonathan	37-2019-00009983-SC-SC-CTL	$30.02	02/26/19
Burgess vs. Coronado Unified School District [Imaged]	HERRONLAW, APC	37-2018-00046135-CU-DF-CTL	$7.70	02/21/20
Burgess vs. Coronado Unified School District [Imaged]	Herronlaw, APC	37-2018-00046135-CU-DF-CTL	$650.00	03/13/20
Burgess vs. Coronado Unified School District [Imaged]	Winet Patrick Gayer Creighton & Hanes	37-2018-00046135-CU-DF-CTL	$112.00	06/16/20
Burgess vs. Coronado Unified School District [Imaged]	HERRON LAW, APC	37-2018-00046135-CU-DF-CTL	$941.14	10/25/19
Burtech Pipeline Inc vs California Occupational Safety and Health Appeals Board [IMAGED]	SONG, THOMAS B	37-2016-00013806-CU-WM-CTL	$13.50	08/18/17
Burtech Pipeline Inc vs California Occupational Safety and Health Appeals Board [IMAGED]	SONG, THOMAS B	37-2016-00013806-CU-WM-CTL	$100.00	08/18/17
BUTCHER, GABRIEL M VS BUTCHER, TAMMY SHANE	BUTCHER, TAMMY SHANE	D429238	$12.00	05/13/19
Butler vs. Houston [IMAGED]	Houston, Zachary G	37-2019-00039612-SC-SC-CTL	$114.68	01/05/21
Butler vs. Reyes	Reyes, Susana	37-2012-00014368-SC-SC-NC	$1,012.32	04/17/19
Butler vs. VOR Group LLC [IMAGED]	VOR GROUP LLC	37-2010-00079274-CL-JR-SC	$3,209.63	11/30/12
CA Luxury Limos vs. James	Conner, Clayton J.	37-2015-00321996-SC-SC-CTL	$30.22	08/22/16
CABAJ, ZBIGNIEW vs CABAJ, MARIA [PARTIAL IMAGED]	BRENNER, GARY	D512480	$375.00	09/24/20
CABAJ, ZBIGNIEW vs CABAJ, MARIA [PARTIAL IMAGED]	BRENNER, GARY	D512480	$100.00	09/24/20
Caballero, Sergio vs Dearcia, Maria Del Carmen [IMAGED]	LAW OFFICE OF THOMAS A LAPPIN	D558612	$50.00	02/24/17
Caballero, Sergio vs Dearcia, Maria Del Carmen [IMAGED]	American Messenger Service	D558612	$25.00	05/05/17
Cable vs ONeil [IMAGED]	DEAN GAZZO ROISTACHER LLP	37-2019-00018657-CU-BC-CTL	$53.33	06/16/21
Cabrera vs. Rodriguez [IMAGED]	Boles & Di Mascio, Attorneys at Law	37-2015-00016426-CL-PA-CTL	$145.00	09/04/15
Cabrillo Springs L P vs Tim Walsh [IMAGED]	Nemour, Roger	37-2018-00053704-CL-UD-CTL	$957.45	12/26/18
Cach LLC vs Goad [IMAGED]	ABC	37-2020-00026276-CL-CL-CTL	$225.00	07/30/20
Cach LLC vs. Allen [IMAGED]	ZARCO, ATTY, GLORIA	37-2012-00103875-CL-CL-CTL	$165.00	11/07/16
Cahill vs. San Diego Gas & Electric Company [IMAGED]	sempra energy	37-2008-00095892-CU-PO-CTL	$42.00	04/09/13
Cahill vs. San Diego Gas & Electric Company [IMAGED]	Sempra Energy	37-2008-00095892-CU-PO-CTL	$68.01	05/03/13
Cahill vs. San Diego Gas & Electric Company [IMAGED]	William A Calders	37-2008-00095892-CU-PO-CTL	$19.00	06/10/13
Cahill vs. San Diego Gas & Electric Company [IMAGED]	Macaluso & Associates	37-2008-00095892-CU-PO-CTL	$29.00	12/12/12
Cairns vs. Lions Community Service Corporation [IMAGED]	Klinedinst PC	37-2019-00069067-CU-PO-CTL	$35.00	05/20/21
CALDERON vs. METROPOLITAN TRANSIT SYSTEM[IMAGED]	Tyson, Robert F., JR	37-2014-00019527-CU-PO-CTL	$95.35	03/24/17
CALDERON vs. METROPOLITAN TRANSIT SYSTEM[IMAGED]	Calderon, Robert	37-2014-00019527-CU-PO-CTL	$62.96	04/07/17

NAME	TRUST DEPOSITOR/ADDRESS	CASE NUMBER	AMOUNT	INITIAL DEPOSIT DATE
CALDERON vs. METROPOLITAN TRANSIT SYSTEM[IMAGED]	Calderon, Robert	37-2014-00019527-CU-PO-CTL	$224.00	04/07/17
CALDERON vs. METROPOLITAN TRANSIT SYSTEM[IMAGED]	Tyson & Mendes	37-2014-00019527-CU-PO-CTL	$224.00	04/07/17
Caliber Collision Centers vs. Perez [IMAGED]	Caliber Holdings Coporation	37-2018-00049593-SC-SC-CTL	$20.00	10/01/18
California Bank & Trust vs Balderacchi [IMAGED]	Troutman Sanders LLP	37-2016-00000428-CU-OR-CTL	$817.50	05/25/18
California Bank & Trust vs Balderacchi [IMAGED]	Kirby & McGuinn, A.P.C.	37-2016-00000428-CU-OR-CTL	$1,175.00	03/24/21
California Concessions Corp vs Theatre Box LLC [IMAGED]	Beach Cities Wholesalers	37-2021-00003566-SC-SC-CTL	$52.50	02/22/21
California Insurance Guarantee Association vs San Diego County Schools Risk Management Joint Powers Authority [IMAGED]	Law Offices of Adrienne D. Cohen	37-2016-00004801-CU-IC-CTL	$7.22	07/23/18
California Insurance Guarantee Association vs San Diego County Schools Risk Management Joint Powers Authority [IMAGED]	Law Offices of Adrienne D. Cohen	37-2016-00004801-CU-IC-CTL	$92.78	07/23/18
California Insurance Guarantee Association vs. Montgomery [IMAGED]	Montgomery, Bill	37-2011-00100917-CL-PA-CTL	$50.00	01/25/12
California Taxpayer Action Network vs. City of San Diego [IMAGED]	McClendon, John Gregory	37-2016-00030603-CU-MC-CTL	$49.20	11/09/17
California Taxpayer Action Network vs. City of San Diego [IMAGED]	Leibold, McClendon, & Mann	37-2016-00030603-CU-MC-CTL	$375.00	12/01/17
California Taxpayer Action Network vs. City of San Diego [IMAGED]	The City of San Diego	37-2016-00030603-CU-MC-CTL	$63.24	12/29/17
California Villas @ Vista II vs. Dalidi	Dalidi, Lito M	37-2016-00331609-SC-SC-NC	$1,009.83	04/09/18
Calo vs. Apple Inc [IMAGED]	Calo, Andrew	37-2018-00025728-SC-SC-CTL	$10.00	06/08/18
Cal-Western Reconveyance Corp vs. All Claimants to Surplus Funds after the Trustee's Sale of the Real Property Located at 850 Pepper Drive El Cajon Ca 92021 [IMAGED]	PITE DUNCAN, LLP	37-2013-00081612-CU-PT-CTL	$22,167.86	01/17/14
Camino Professional Office Condominium Association vs Libby DDS [IMAGED]	RIAN W. JONES, ESQ.	37-2018-00026835-CL-UD-CTL	$122.40	11/21/19
Camino Professional Office Condominium Association vs Libby DDS [IMAGED]	EPSTEN GRINNELL & HOWELL, APC	37-2018-00026835-CL-UD-CTL	$78.90	12/23/19
Camino Professional Office Condominium Association vs Libby DDS [IMAGED]	EPSTEN GRINNELL & HOWELL, APC	37-2018-00026835-CL-UD-CTL	$23.70	12/23/19
Campo Hills HOA vs. Hopkins	Hopkins, Charles	37-2011-00020576-SC-SC-EC	$3,618.90	06/18/21
Campo Hills HOA vs. Hopkins	Hopkins, Charles	37-2011-00020576-SC-SC-EC	$61.10	06/18/21
Canyon Rim LP vs Vahidi [IMAGED]	Kimball, Tirey, & St John, LLP	37-2017-00010777-CL-UD-CTL	$6.93	07/28/17
Capati, Chani vs Delacruz, Vonnie [IMAGED]	NELSON, MARK A	20FL002919C	$199.36	07/01/20
Capital One Bank USA NA vs Baro [IMAGED]	PATENAUDE & FELIX APC	37-2018-00014423-CL-CL-CTL	$40.00	10/14/20
Capital One Bank USA NA vs. Margaret A Ruiz [IMAGED]	Jacobs, Kurtiss A	37-2018-00004757-CU-CL-CTL	$100.00	02/26/19
Capital One Bank USA NA vs. Margaret A Ruiz [IMAGED]	Jacobs, Kurtiss A	37-2018-00004757-CU-CL-CTL	$44.00	02/26/19
Capital One Bank USA NA vs. Margaret A Ruiz [IMAGED]	Jacobs, Kurtiss A	37-2018-00004757-CU-CL-CTL	$0.85	03/05/19
Car for Less vs Aguilar [IMAGED]	Zazuata, Victor	37-2018-00005531-CL-OR-CTL	$145.00	03/14/18
Carefree Communities CA LLC vs Smith [IMAGED][SHRIVER]	Egan, Ryan J	37-2018-00035674-CL-UD-CTL	$17.62	02/26/19
Carlsbad Police Officers Association vs City of Carlsbad [IMAGED]	SHEPPARD MULLIN RICHTER & HAMPTON	37-2019-00005450-CU-WM-CTL	$51.12	05/06/19
Carlsbad Police Officers Association vs City of Carlsbad [IMAGED]	ACLU Foundation of San Diego & Imperial Counties	37-2019-00005450-CU-WM-CTL	$57.76	05/10/19
Carlton-Mathis vs. 4150 National Ave LLC	4150 National Ave LLC	37-2016-00332803-SC-SC-CTL	$40.00	10/11/16
Carmichael vs Washington Mutual Bank FA [IMAGED]	CARMICHAEL, KIRK MATTHEW	37-2018-00037604-CU-OR-CTL	$105.76	02/20/20
Carmichael vs Washington Mutual Bank FA [IMAGED]	PARKER IBRAHIM & BERG LLP	37-2018-00037604-CU-OR-CTL	$130.00	03/06/20
Carmichael vs Washington Mutual Bank FA [IMAGED]	Parker Ibraim & Berg LLP	37-2018-00037604-CU-OR-CTL	$36.16	03/13/20
Carmichael vs Washington Mutual Bank FA [IMAGED]	PARKER IBRAHIM & BERG LLP	37-2018-00037604-CU-OR-CTL	$11.00	02/05/21
Carmichael vs. Equifax, Inc.	Carmichael, Kirk	37-2016-00337985-SC-SC-CTL	$25.00	07/25/16
Carol Ann Howard as Trustee of the Andrew Mills Trust vs Albence & Associates APC [IMAGED]	HIGGS FLETCHER & MACK LLP	37-2019-00021040-CU-PN-CTL	$174.65	01/29/21
Carol Ann Howard as Trustee of the Andrew Mills Trust vs Albence & Associates APC [IMAGED]	HIGGS FLETCHER & MACK LLP	37-2019-00021040-CU-PN-CTL	$9.00	01/29/21
Carol Ann Howard as Trustee of the Andrew Mills Trust vs Albence & Associates APC [IMAGED]	The Law Firm of Steven M. Green	37-2019-00021040-CU-PN-CTL	$148.08	02/10/21
Carol Ann Howard as Trustee of the Andrew Mills Trust vs Albence & Associates APC [IMAGED]	Luhnow, Keeley	37-2019-00021040-CU-PN-CTL	$33.80	04/15/21
Carothers DiSante & Freudenberger LLP vs. Maughan [IMAGED]	WARSHAW, ROBERT	37-2013-00054848-CU-MC-CTL	$31.25	03/20/15
Carothers DiSante & Freudenberger LLP vs. Maughan [IMAGED]	WARSHAW, ROBERT G	37-2013-00054848-CU-MC-CTL	$375.00	04/10/15
CARTWRIGHT vs DEBOLT [IMAGED]	Hoffman & Florde, Attorneys at Law, A.P.C.	37-2021-00001091-CL-UD-CTL	$47.00	08/13/21
Cary vs. STATE OF CALIFORNIA DEPARTMENT OF MOTOR VEHICLES, DIRECTOR OF THE DEPARTMENT OF MOTOR VEHICLES OF THE STATE OF CALIFORNIA	cary & cary inc	37-2010-00065398-CU-JR-EC	$187.00	09/17/10
Castellanos vs. Wilkins	Maria Elena Castellanos	37-2018-00041289-SC-SC-CTL	$50.00	12/05/18
Castellon Estrada vs. Baeza [IMAGED]	Castellon-Estrada, Adriana E	37-2018-00025176-CU-JR-CTL	$2,113.96	05/29/18
Castrejon vs. UNITED STATES LIABILITY INSURANCE COMPANY [IMAGED]	WINTERS, JACK B	37-2010-00104436-CU-BC-CTL	$273.00	10/04/13
Catamount Properties 2018 LLC vs Lucore [IMAGED]	chandra, sam	37-2019-00039197-CL-UD-CTL	$46.90	08/30/21
Catrina Russell Dukes Trustee of the Dukes Family Trust Dated 08-14-03 vs Rodgers [IMAGED]	AMERICAN MESSENGER SERVICES INC	37-2019-00018760-CU-OR-CTL	$435.00	08/28/19
Catrina Russell Dukes Trustee of the Dukes Family Trust Dated 08-14-03 vs Rodgers [IMAGED]	AMERICAN MESSENGER SERVICES INC	37-2019-00018760-CU-OR-CTL	$435.00	08/28/19
Caudill & Company Inc vs. Elite Escrow Services of San Diego [IMAGED]	Ferruzzo, James J	37-2013-00071746-CU-MC-CTL	$0.50	05/30/14
Cecilio vs Forness [IMAGED]	Cecilio, Madison P	37-2020-00039259-SC-SC-CTL	$1.00	10/29/20
Chad Albright vs Alternative Recovery Management [IMAGED]	ALBRIGHT, CHAD	37-2018-00049518-CL-MC-CTL	$145.00	07/25/19
Chaker vs. Mateo [IMAGED]	Jaramillo, Jorge J.	37-2010-00094816-CU-DF-CTL	$1,000.00	06/30/16
Chaker vs. Mateo [IMAGED]	McMillan, Scott A	37-2010-00094816-CU-DF-CTL	$500.00	07/12/16
Challenge Dairy Products Inc vs. Baltazar Cheese Company [IMAGED]	CHALLENGE DAIRY PRODUCTS, INC	37-2021-00012296-SC-SC-CTL	$20.00	04/01/21
Challenge Dairy Products Inc vs. Biga International LLC [IMAGED]	CHALLENGE DAIRY PRODUCTS	37-2021-00012561-SC-SC-CTL	$20.00	04/01/21
CHARLES HENDERSON	HENDERSON	HENDERSON-TRUST	$400.00	10/14/12
CHARLES SEVILLA	SEVILLA	S283794-A	$1,080.00	03/18/17
Charles Victoria vs Janice Sena [IMAGED]	QUIRK, TREVOR M	37-2015-00000642-CU-PA-CTL	$100.00	09/09/16
Chau vs. Citibank NA [IMAGED]	HOUSER, ERIC D	37-2012-00098482-CU-FR-CTL	$40.50	09/04/15
Chavarin vs. Gutierrez	San Diego Sheriff Dept. - Civil Division	37-2014-00305578-SC-SC-CTL	$35.00	04/06/16
CHC SDSC	SDSC	STUNCLPROP0712	$2,454.50	02/07/20
CHC/KM SDSC	SDSC	A1SDJUL2017-A	$55.00	06/17/15
Cheralyn Preciado vs. Aurora Loan Services LLC [IMAGED]	DE CLUE, JOSEPH L	37-2014-00011496-CU-OR-CTL	$40.10	06/26/15
Cheralyn Preciado vs. Aurora Loan Services LLC [IMAGED]	DE CLUE, JOSEPH L	37-2014-00011496-CU-OR-CTL	$325.00	06/26/15
Chicago Title Company vs KSB Properties LLC [IMAGED]	Chicago Title Company	37-2019-00014930-CL-MC-CTL	$2,811.46	04/03/19
Chihwen Cheng	Chihwen Cheng	18T206116C	$238.00	09/27/18
CHILDS, MANDY VS CHILDS, MATTHEW	CHILDS, MATTHEW	D534396	$50.00	10/29/20
Choi vs. City of San Diego [IMAGED]	Zlotnik, Kristin M. J.	37-2013-00070994-CU-OE-CTL	$1,440.00	10/20/17
Choi vs. City of San Diego [IMAGED]	Saldana, Christopher	37-2013-00070994-CU-OE-CTL	$1,028.56	11/03/17
Choi vs. San Diego Civil Service Commission [IMAGED]	SHEWRY & SALDANA, LLP	37-2015-00014959-CU-WM-CTL	$45.00	08/12/16
Chopskie Vs Chopskie [IMAGED]	San Diego Sheriff	37-2019-00039889-SC-SC-CTL	$0.04	09/17/20
Chopskie vs. Lan Toma Trustee for Toma Family Trust [IMAGED]	Lan Toma Trustee for Toma Family Trust	37-2019-00038837-SC-SC-CTL	$5.00	06/02/21
Chow vs Levicki [IMAGED]	Espinosa, Daniel R	37-2019-00018923-CU-NP-CTL	$100.00	09/13/19
Christian E DiazVidana	Christian E Diaz Vidana	18T215301C	$289.00	08/23/18
Christian Griffin vs Black Mountain Ranch LLC [E-File]	Tatro & Lopez, LLP	37-2015-00033538-CU-CD-CTL	$24.90	02/27/20
Christian Griffin vs Black Mountain Ranch LLC [E-File]	Tatro & Lopez, LLP	37-2015-00033538-CU-CD-CTL	$160.00	03/06/20
Christine Greer vs City of El Cajon [Imaged]	McDougal Love Boehmer Foley Lyon & Canlas	37-2016-00027133-CU-OE-CTL	$7.00	08/24/20
Christopher E Moon	Christopher E. Moon	SU13930	$239.00	07/24/17
Christopher Kokesh vs Home Depot Inc [Imaged]	FIGARI, BARBARA E	37-2013-00061340-CU-WT-CTL	$59.30	08/07/15
Cifligu vs. Tan [IMAGED]	McKellogg, R Keith	37-2016-00041864-CU-EN-CTL	$2,499.90	01/10/17
Cistera Partners LLC vs. DLA Piper LLP [US] [IMAGED]	WOLFE, DEBORAH A	37-2014-00017474-CU-PN-CTL	$100.00	04/24/15
Citizens Oversight Inc vs. Michael Vu [IMAGED]	Care Law Group	37-2017-00027595-CU-MC-CTL	$130.00	06/29/18
City of Imperial vs Ferguson Enterprises Inc [Imaged]	Niddrie, David	37-2014-00015675-CU-BC-CTL	$100.00	09/15/17
City of San Diego a Municipal Corporation vs. Anumolo	City of San Diego A Municipal Corporation	37-2015-00326031-SC-SC-CTL	$35.00	07/06/17
City Of San Diego a Municipal Corporation vs. Chavez	City of San Diego	37-2008-00006582-SC-SC-CTL	$25.00	03/07/19
City of San Diego a Municipal Corporation vs. Downing	City of San Diego	37-2016-00333551-SC-SC-CTL	$5.00	10/10/18
City of San Diego a Municipal Corporation vs. Hungate	City of San Diego	37-2014-00312423-SC-SC-CTL	$40.00	12/21/18
City of San Diego a Municipal Corporation vs. Mihalko	San Diego Sheriff Department	37-2015-00326165-SC-SC-CTL	$40.00	01/03/18
City of San Diego a Municipal Corporation vs. Vista Pacific Holding LLC	City of San Diego a Municipal Corporation	37-2016-00335310-SC-SC-CTL	$15.00	03/20/18
City Of San Diego vs Freedom Farmers Collective Inc [IMAGED]	THE LAW OFFICE OF NATHAN SHAMAN	37-2015-00008213-CU-MC-CTL	$40.00	10/28/16
CITY OF SAN DIEGO vs MBM ASSOCIATES	Hecht Solberg Robinson Goldberg & Bagley LLP	GIC878013	$270.00	03/10/08
City of San Diego vs Nelson [IMAGED]	Howard, Alice	37-2016-00039245-CU-PT-CTL	$96.80	10/22/18
City of San Diego vs. Caryon Properties, LLC [IMAGED]	Brock, Carmen A	37-2009-00095551-CU-EI-CTL	$460.32	06/20/14
City Of San Diego vs. HILL [IMAGED]	Nick, J. David	37-2015-00015123-CU-MC-CTL	$195.00	09/03/15
City of San Diego vs. San Diego City Employees Retirement System [IMAGED]	SMITH, ANN M	37-2010-00091207-CU-WM-CTL	$39.60	11/13/14
City of San Diego vs. San Diego City Employees Retirement System [IMAGED]	CONGER, MICHAEL A	37-2010-00091207-CU-WM-CTL	$26.69	12/31/14
City of San Diego, a Municipal Corporation vs. Alix	City of San Diego	37-2013-00311347-SC-SC-CTL	$10.00	11/28/18
City of San Diego, a Municipal Corporation vs. Hara	City of San Diego, a Municipal Corporation	37-2012-00006296-SC-SC-CTL	$10.00	08/24/18
CITY OF SAN DIEGO, A MUNICIPAL CORPORATION vs. Mora	City of San Diego	37-2008-00007251-SC-SC-CTL	$20.00	11/05/18
CITY OF SAN DIEGO, A MUNICIPAL CORPORATION vs. Nguyen	City of San Diego	37-2009-00005741-SC-SC-CTL	$55.00	03/15/18
City of San Diego, a Municipal Corporation vs. Perez	City of San Diego, A Municipal Corporation	37-2009-00004707-SC-SC-CTL	$20.00	06/19/18
City of San Diego, a Municipal Corporation vs. Robles	City of San Diego	37-2016-00337010-SC-SC-CTL	$10.00	11/05/18
City Of San Diego, A Municipal Corporation vs. Vazquez	City of San Diego, A Municipal Corporation	37-2009-00000096-SC-SC-CTL	$5.00	07/05/18
City of San Diego, a Municipal Corporation vs. Villapando	City of San Diego	37-2017-00346693-SC-SC-CTL	$25.00	01/03/18
City of San Diego, a Municipal Corporation vs. Wimbley	City of San Diego	37-2015-00326734-SC-SC-CTL	$5.00	11/01/18
Clara Brown vs. Manuel Vargas [IMAGED]	Vasquez, Veronica	37-2018-00002617-CL-UD-CTL	$937.50	03/13/18
Clayton, Jon vs Clayton, Melissa [IMAGED]	Clayton, Jon	17FL007884C	$50.00	01/24/20
Clegg vs The Kroger Co [IMAGED]	LITTLER MENDELSON, P.C.	37-2018-00063153-CU-WT-CTL	$297.80	07/12/19
Clyde Charles Haight	Clyde Charles Haight	18T241008C	$238.00	12/08/18
Coates vs. SCANTIBODIES LABORATORY INC [IMAGED]	NIDDRIE ADAMS FULLER LLP	37-2014-00004716-CU-WT-CTL	$16.00	03/17/17
Coates vs. SCANTIBODIES LABORATORY INC [IMAGED]	NIDDRIE, DAVID A	37-2014-00004716-CU-WT-CTL	$20.00	03/24/17
Coates vs. SCANTIBODIES LABORATORY INC [IMAGED]	Niddrie Addams Fuller LLP	37-2014-00004716-CU-WT-CTL	$700.00	12/29/17
Coates vs. SCANTIBODIES LABORATORY INC [IMAGED]	Niddrie Addams Fuller	37-2014-00004716-CU-WT-CTL	$43.00	12/29/17
Coates vs. SCANTIBODIES LABORATORY INC [IMAGED]	Letizia, Clarice J	37-2014-00004716-CU-WT-CTL	$28.00	01/05/18
Coleman University vs. Moua	Moua, Excell	37-2009-00008480-SC-SC-CTL	$1,661.97	10/05/16
COLLINS vs MANUFACTURED STRUCTURES INTERNATIONAL INC	Maldonado & Markham LLP	GIC880706	$229.00	10/08/10
COLLINS vs MANUFACTURED STRUCTURES INTERNATIONAL INC	David K. Demergian	GIC880706	$270.00	10/13/10
Collins vs McCullum	McCollum, Lisa	37-2009-00013734-SC-SC-NC	$447.44	09/17/15
Collins vs. County of San Diego [IMAGED]	LAW OFFICES OF ROBERT VAAGE	37-2017-00028981-CU-PN-CTL	$128.00	12/04/19
Collins vs. County of San Diego [IMAGED]	County of San Diego	37-2017-00028981-CU-PN-CTL	$1,200.00	12/04/19
Collins vs. County of San Diego [IMAGED]	Law Offices of Robert Vaage	37-2017-00028981-CU-PN-CTL	$756.72	01/15/20
Collins vs. County of San Diego [IMAGED]	COUNTY OF SAN DIEGO	37-2017-00028981-CU-PN-CTL	$23.50	04/20/21
Constantin Zubin vs Toyota Motor Sales USA Inc [Imaged]	BEATTY & MYERS LLP	37-2014-00014925-CU-BC-CTL	$557.00	05/05/17
Constantin Zubin vs Toyota Motor Sales USA Inc [Imaged]	BEATTY & MYERS LLP	37-2014-00014925-CU-BC-CTL	$380.48	05/05/17
Contreras vs. Grant by the Sea Fund LLC [IMAGED]	Contreras, Angel	37-2021-00013961-SC-SC-CTL	$25.00	04/14/21
Contreras-Perales vs Bruno [IMAGED]	Shah, Ameer A	37-2016-00043310-CU-PO-CTL	$100.00	03/16/18
Cooper vs Hollands Custom Cabinets [IMAGED]	The Feldman Law Group	37-2018-00026166-CU-PA-CTL	$75.78	10/21/20
CORLE HUFFMAN vs RAND HUFFMAN [IMAGED]	Thompson Law APC	37-2015-00034836-CU-PO-CTL	$28.50	06/02/17
Corona vs. Discount Transmissions	Nguyen, Don Dung	37-2007-00003786-SC-SC-NC	$30.00	06/23/08
Coronel vs. Alba [IMAGED]	Alba, Barbara	37-2017-00043818-SC-SC-CTL	$2,058.87	07/31/18
CORREY RUTH	LLANETA	CD276224	$225.00	04/03/18
County of Orange vs California Department of Public Health [IMAGED]	Soloman, Robert	37-2018-00039176-CU-MC-CTL	$50.00	02/26/19
County of Orange vs California Department of Public Health [IMAGED]	The County Counsel County of Orange	37-2018-00039176-CU-MC-CTL	$109.99	03/19/19
County of San Diego Department of Environmental Health vs. Guthrie	County of San Diego	37-2013-00314386-SC-SC-CTL	$35.00	06/30/15
COUNTY OF SAN DIEGO VS FELIX, JACOB D.		DF200277	$78.68	11/13/13
COUNTY OF SAN DIEGO VS FRAZIER, JASON JERMAINE [PARTIAL IMAGED]	MINELLA, KATHY	DF240081	$275.00	04/19/19
COUNTY OF SAN DIEGO VS GOFIGAN, CURTIS T.		DF175479	$33.00	07/22/16
COUNTY OF SAN DIEGO VS LOPEZ, MIGUEL MAURICIO	MILLS, SHIRLEY J	DF227176	$119.14	09/08/16
COUNTY OF SAN DIEGO VS SOKOTOFF, RONNIE.		DF141827	$275.00	07/22/16
COUNTY OF SAN DIEGO VS WEBSTER, FELIPE	MENDOZA, ANGELA C.	DF210662	$5.00	10/11/18
County of San Diego vs. Garcia, Adrian [IMAGED]	Mordey, Victor, ESQ	DF264860	$275.00	07/31/17

NAME	TRUST DEPOSITOR/ADDRESS	CASE NUMBER	AMOUNT	INITIAL DEPOSIT DATE
County of San Diego vs. MCELROY, ZACHARY [IMAGED]	KING, JULIA SHELDAN	DF265944	$476.24	03/03/20
County of San Diego vs. MCELROY, ZACHARY [IMAGED]	KING, JULIA SHELDAN	DF265944	$476.24	10/05/20
COUNTY OF SAN DIEGO vs. WAYDO, PETER [IMAGED]	BLADO, MATTHEW S	20DF003296C	$12.40	09/16/21
COUNTY OF SAN DIEGO vs. WAYDO, PETER [IMAGED]	BLADO, MATTHEW S	20DF003296C	$27.66	09/24/21
COUNTY OF SAN DIEGO vs. WAYDO, PETER [IMAGED]	BLADO, MATTHEW S	20DF003296C	$9.94	09/24/21
Cox vs Wilson [IMAGED]	Wilson, Grace	37-2019-00020395-CU-HR-CTL	$50.00	11/19/19
Cox vs Wilson [IMAGED]	Wilson, Grace	37-2019-00020395-CU-HR-CTL	$210.50	10/25/19
CPI/GV Crestview Estates Owner LLC vs Baca [IMAGED]	DOWDALL LAW OFFICE APC	37-2019-00040129-CL-UD-CTL	$180.00	06/16/20
Crandon vs TBL NEW GP LLC [IMAGED]	Crandon, John E	37-2021-00020027-SC-SC-CTL	$10.00	05/24/21
CRANE, DESTINY VS CRANE, JUSTIN	CRANE, DESTINY	D553087	$100.00	06/09/21
CRE Venture 2011-2 LLC a Delaware limited liability company as assignee of the Federal Deposit Insurance Corporation as Receiver for the La Jolla Bank FSB vs. Dowdy [EFILE]	Mahoney, Matthew M	37-2014-00003562-CU-BC-CTL	$1,080.00	05/25/18
CRE Venture 2011-2 LLC a Delaware limited liability company as assignee of the Federal Deposit Insurance Corporation as Receiver for the La Jolla Bank FSB vs. Dowdy [EFILE]	Aguirre Allen Law	37-2014-00003562-CU-BC-CTL	$1,061.68	05/25/18
Crestmont Property Management Inc vs Smith [IMAGED]	Althea E. Smith	37-2020-00000857-CL-UD-CTL	$225.00	05/27/21
Crews vs. All Property Management	Funtall, Christopher	37-2014-00312429-SC-SC-CTL	$40.00	10/16/15
Cristobal vs. Alvarado [IMAGED]	Jay A. Nunez, Law Offices of Kim L. Bensen	37-2014-00003747-CL-PA-CTL	$130.00	06/03/14
Croteau vs. Rosen [IMAGED]	Howe, Patrick M	37-2015-00038886-CU-NP-CTL	$245.00	12/10/18
Crouse vs Justice [IMAGED]	State Farm Mutual Automobile Ins. Co. C/O Katherine Whinery	37-2019-00007923-CL-PA-CTL	$290.00	05/07/19
Crow vs. TROYAN [IMAGED]	Epsten, Jon H	37-2014-00002597-CU-HR-CTL	$100.00	06/09/14
Csizmadi vs Olvera [Imaged]	CALLAHAN, RACHAEL	37-2018-00052821-CL-BC-CTL	$3.80	11/16/20
Csizmadi vs Olvera [Imaged]	ENSBERG LAW GROUP	37-2018-00052821-CL-BC-CTL	$6.30	11/17/20
CUI vs SECURED CAPITAL LIMITED PARTNERSHIP [IMAGED]	LUI & WAKABAYASHI LLP	37-2019-00041913-CU-FR-CTL	$7.00	01/15/21
CUNNINGHAM, JONATHAN vs DAVENPORT, ALESHA [IMAGED]	CUNNINGHAM, JONATHAN	D503067	$50.00	08/24/20
Curran vs. Apartment Finders, Inc. [IMAGED]	Curran, David Herrick	37-2017-00351001-SC-SC-CTL	$20.00	07/03/17
Czternasty vs. Vereker [IMAGED]	Czternasty, Les	37-2012-00068094-CU-PA-EC	$29.50	09/15/17
D vs Activision Blizzard Inc [IMAGED]	GREENBERG TRAUIG LLP	37-2020-00020000-CU-BT-CTL	$1.00	02/17/21
Dan & Cen Business Group Inc vs. Mohammadinejad	Nader Mohammadinejad DBA Good Guys Auto Sales Inc.	37-2012-00016522-SC-SC-SC	$2,050.37	04/13/17
DANIEL KLETT	CASEY	M123409	$25.00	09/30/12
Danielle Ehrlich	Ehrlich, Danielle	2081394	$239.00	05/10/17
D'Arcy vs. Andrews [IMAGED]	Andrew, Josephine Joy	37-2014-00084132-CU-MC-CTL	$71.50	02/26/19
D'Arcy vs. Andrews [IMAGED]	D'Arcy, Caroline	37-2014-00084132-CU-MC-CTL	$116.00	05/08/19
Darehshiri, Homeira vs Aghamahmoudi, Alireza [IMAGED]		18FDV00463C	$100.00	04/08/21
Dashtipour, Behnam vs Jenabi, Mahshad [IMAGED]	Dashtipour, Behnam	17FL005140C	$15.22	09/08/21
Dashtipour, Behnam vs Jenabi, Mahshad [IMAGED]	Dashtipour, Behnam	17FL005140C	$63.76	09/08/21
Daulton vs. Sikking	Sikking, Jeff	37-2012-00005466-SC-SC-CTL	$4,987.76	12/08/16
David A Wilson	David A Wilson	DL37762	$239.00	08/10/17
David J Galas Representative Shareholder on Behalf of all Former Securityholders and Noteholders of Ionian Technologies Inc vs Alere Inc [Imaged]	Sheppard Mullin Richter & Hampton LLP	37-2017-00016861-CU-BC-CTL	$70.24	09/18/19
David J Galas Representative Shareholder on Behalf of all Former Securityholders and Noteholders of Ionian Technologies Inc vs Alere Inc [Imaged]	Munger, Tolles & Olson LLP	37-2017-00016861-CU-BC-CTL	$252.50	09/27/19
David Maynard vs Carrington Mortgage Services LLC [Imaged]	Wright Finlay & Zak	37-2015-00023585-CU-OR-CTL	$35.80	11/04/16
David Shawn Curtis	David Shawn Curtis	1712483	$231.00	02/23/18
David Skillin vs. Rady Childrens Hospital San Diego [IMAGED]	HAYES & ORTEGA, LLP	37-2014-00008730-CU-OE-CTL	$49.00	10/28/16
David vs. Ibrahim [IMAGED]	San Diego County Sheriff	37-2018-00060958-SC-SC-CTL	$2.75	09/17/20
DAVID WILSON	WILSON	M235534	$22.54	08/01/17
Davis vs Purple Mountain Empire X LLC [IMAGED]	CANDACE B KHOROUZAN	37-2020-00027623-CU-FR-CTL	$52.50	03/24/21
Davis vs. Bobo	Bobo, Ron Michael	37-2012-00007234-SC-SC-CTL	$1,101.00	07/02/20
Davis vs. Purple Mountain Empire X LLC [IMAGED]	FITCH LAW FIRM	37-2015-00038546-CU-CO-CTL	$23.00	10/28/16
Davis vs. Purple Mountain Empire X LLC [IMAGED]	Fitch Law Firm	37-2015-00038546-CU-CO-CTL	$116.50	10/06/17
Dawson vs. Roberts	Roberts, George	37-2014-00308847-SC-SC-CTL	$0.06	06/05/15
De Martin vs La Jolla Pharmaceutical Company [IMAGED]	VAN VLECK, BRIAN F.	37-2017-00009687-CU-WT-CTL	$325.00	01/07/19
De Moya vs Rev.com Inc [IMAGED]	Littler Mendelson, P.C.	37-2018-00041472-CU-OE-CTL	$61.09	03/05/19
DeBevoise vs Robinson [IMAGED]	BLACKMAR, PRINCIPE & SCHMELTER, APC	37-2016-00017584-CU-OR-CTL	$100.00	11/16/20
DeBevoise vs Robinson [IMAGED]	Blackmar, Principe & Schmelter	37-2016-00017584-CU-OR-CTL	$61.50	12/03/20
DEBORAH ELAINE MOORE TRUSTEE FRANCIS BATES TRUST vs RUDY [IMAGED]	MARSHALL, DANIEL E	37-2020-00033228-CL-UD-CTL	$0.95	04/20/21
Del Mar Alliance for the Preservation of Beach Access and Village vs City of Del Mar [E-FILE]	Devaney Pate Morris & Cameron LLP	37-2017-00019864-CU-TT-CTL	$44.00	07/28/20
Delgado vs Statewide Fumigation San Diego County Inc [E-FILED]	Simpson Delmore Greene LLP	37-2016-00018022-CU-OE-CTL	$275.00	10/27/20
Delgado vs Statewide Fumigation San Diego County Inc [E-FILED]	Simpson Delmore Greene LLP	37-2016-00018022-CU-OE-CTL	$191.50	02/02/18
Delisi vs. Wagner [IMAGED]	PETTIT KOHN INGRASSIA & LUTZ PC	37-2014-00017668-CU-BC-CTL	$1,150.00	05/01/17
Department of Industrial Relations vs Built Pacific Inc [IMAGED]	KELLAM LAW CORPORATION	37-2019-00032291-CU-EN-CTL	$57.50	12/02/19
Derrick Cartwright #F-21709 vs C/O Ibarra CDCR Prison Guard [IMAGED]	CARTWRIGHT, DERRICK	37-2021-00006674-SC-SC-CTL	$25.00	02/22/21
Deutsche Bank National Trust Company as Indenture Trustee for New Century Home Equity Loan Trust 2006-1 vs Droegemueller [IMAGED]	Leir, Eric Aaron	37-2018-00065808-CL-UD-CTL	$907.95	08/30/19
Deutsche Bank National Trust Company as Trustee for Soundview Home Loan Trust 2005-OPT2 Asset-Backed Certificates Series 2005-OPT2 vs. Mcintire [IMAGED][SHRIVER]	LEGAL AID SOCIETY OF SAN DIEGO INC	37-2018-00003630-CL-UD-CTL	$7.00	01/10/20
Deutsche Bank National Trust Company as Trustee for Soundview Home Loan Trust 2005-OPT2 Asset-Backed Certificates Series 2005-OPT2 vs. Mcintire [IMAGED][SHRIVER]	McGlinchey Stafford	37-2018-00003630-CL-UD-CTL	$220.00	01/22/20
Deutsche Bank National Trust Company as Trustee for Soundview Home Loan Trust 2005-OPT2 Asset-Backed Certificates Series 2005-OPT2 vs. Mcintire [IMAGED][SHRIVER]	MCGLINCHEY STAFFORD	37-2018-00003630-CL-UD-CTL	$448.33	07/12/19
DEUTSCHE BANK NATIONAL TRUST COMPANY V. JUANENGO [IMAGED]	REAL ESTATE LAW CENTER PC - ATTN: Tala	37-2014-00037306-CL-UD-CTL	$30.00	03/18/15
Deutsche Bank National Trust Company, as Trustee vs. Babin	Babin, Michael	37-2009-00037035-CL-UD-NC	$350.00	05/31/13
Deutsche Bank National Trust Company, as Trustee vs. Babin	Babin, Gabriel	37-2009-00037035-CL-UD-NC	$500.00	05/31/13
Dewitt vs. Monterey Insurance Company [IMAGED]	HERRON + STEELE	37-2008-00079852-CU-BC-CTL	$989.75	08/13/10
Diaz vs Israel Y Teresa Mendes [IMAGED]	Diaz, Adolfo Orozco	37-2021-00034135-SC-SC-CTL	$2.49	08/11/21
DIAZ, BIANCA VS DIAZ, REYNALDO.	DIAZ, BIANCA	D548260	$3.50	05/20/21
DIAZ, MARCELA VS VILLALOBOS, FAUSTO	Marcus, Ethan J	D553281	$1,192.00	08/05/16
DIAZ, MARCELA VS VILLALOBOS, FAUSTO	Marcus, Ethan J	D553281	$1,192.00	11/02/16
Dickerson vs. Perry & Papenhausen Inc [E-FILE] [IMAGED]	Dickerson, William	37-2009-00088289-CU-CD-CTL	$17.00	01/13/20
Diego Concession Group LLC v San Diego County Regional Airport Authority [Imaged]	HAGEN, GREGORY D	37-2012-00088083-CU-BT-CTL	$76.00	12/04/15
Dierenfield vs Commonwealth Land Title Company [E-FILE]	Dennis, Marissa M	37-2016-00037839-CU-BC-CTL	$405.00	05/19/17
Dierenfield vs Commonwealth Land Title Company [E-FILE]	Catanzarite Law Corporation	37-2016-00037839-CU-BC-CTL	$320.00	06/02/17
Dierenfield vs Commonwealth Land Title Company [E-FILE]	CATANZARITE LAW CORPORATION	37-2016-00037839-CU-BC-CTL	$62.00	08/18/17
Dierenfield vs Commonwealth Land Title Company [E-FILE]	Catanzarite Law Corporation	37-2016-00037839-CU-BC-CTL	$325.00	09/18/19
Dierenfield vs Commonwealth Land Title Company [E-FILE]	Catanzarite Law Corporation	37-2016-00037839-CU-BC-CTL	$100.00	09/18/19
Dierickx vs. Issler	Issler, Justin T	37-2017-00347151-SC-SC-CTL	$1,170.17	01/30/19
DIMAGIBA vs. L1 TECHNOLOGIES INC [IMAGED]	Zfaty Burns	37-2018-00009416-CU-OE-CTL	$284.00	07/12/19
Discover Bank vs Pavlas [IMAGED]	SWIGART LAW GROUP	37-2020-00008249-CL-CL-CTL	$250.00	08/04/20
DJAVAHERIAN vs NIDDRIE, ADAMS, FULLER LLP [IMAGED]	WINGERT GREBING BRUBAKER & JUSKIE LLP	37-2018-00015689-CU-FR-CTL	$1.00	12/20/19
DKNVV LLC vs EDU LEARNING CENTER [IMAGED]	ALLEN, AMANDA A	37-2020-00048400-CU-UD-CTL	$2.00	06/03/21
Do vs. Munoz	Do, Kevin	37-2015-00316778-SC-SC-NC	$206.52	01/22/16
Do vs. Seymour	Seymour, Jonathan	37-2012-00037561-CL-UD-NC	$325.00	04/27/12
DOE vs GIRLSDOPORNCOM [IMAGED]	Yockelson, Alan	37-2016-00019027-CU-FR-CTL	$100.00	08/17/18
DOE vs GIRLSDOPORNCOM [IMAGED]	Rikos, George D	37-2016-00019027-CU-FR-CTL	$325.00	11/21/18
Dogan vs. Beecroft Properties LLC [IMAGED]	Grant, Danny R	37-2016-00003996-CU-FR-CTL	$15.00	03/26/19
Doheny-Vidovich Partners vs Alefosio [IMAGED]	Schneider, Adam	37-2018-00025907-CL-UD-CTL	$22.15	11/05/18
Don Roberto Jewelers vs. MARTINEZ	Martinez, Alexander Michael	37-2016-00337255-SC-SC-CTL	$1,410.20	09/24/21
Dorinna Hirsch vs David Arambula [IMAGED]	Slattery, Thomas	37-2017-00015930-CU-HR-CTL	$45.15	11/03/17
Dossegger vs MERCURIO [IMAGED]	Jodi Dossegger	37-2020-00020347-CU-MC-CTL	$7,500.00	08/21/20
Downes vs Beach House Grill [IMAGED]	NIDDRIE ADDAMS FULLER SINGH LLP	37-2017-00041162-CU-PO-CTL	$41.00	09/15/20
Dry Out Specialists Inc vs. Ward	Ward, Ronald	37-2012-00002709-SC-SC-CTL	$6,574.80	03/28/17
Dual Diagosis Assessment and Treatment Center Inc vs S & M Moving [IMAGED]	Dual Diagosis Assessment and Treatment Center, Inc	37-2021-00003261-SC-SC-CTL	$50.00	01/28/21
Dufaut vs. Rancho Coastal Humane Society [IMAGED]	MEYERS FOZI & DWORK, LLP	37-2014-00008709-CU-PO-CTL	$1.00	06/03/19
Duff vs Jaguar Land Rover North America LLC [IMAGED]	Law Ofice of Michael E. Lindsey	37-2016-00003200-CU-BC-CTL	$155.40	10/21/20
Dunn vs PARK III CONDOMINIUM HOMEOWNERS ASSOCIATION [IMAGED]	MURPHY PEARSON BRADLEY & FEENEY	37-2020-00027065-CU-CR-CTL	$202.85	06/16/21
Dunn vs PARK III CONDOMINIUM HOMEOWNERS ASSOCIATION [IMAGED]	Lewis Brisbois Bisgaard & Smith LLP	37-2020-00027065-CU-CR-CTL	$64.40	06/23/21
DUTOIT, CRAIG VS LENNON, SAMANTHA	LENNON, SAMANTHA	D499271	$182.65	10/04/19
Duvera Billing Services.LLC vs. ABC Finance Corporation [IMAGED]	Weeber, Ronald	37-2009-00100594-CU-CL-CTL	$25.00	01/21/10
Dylan O'Bosky vs. Starbucks Corporation [IMAGED]	SULLIVAN, WILLIAM B	37-2015-00014973-CU-OE-CTL	$34.95	03/24/17
Eannarino vs. Taylor [IMAGED]	Malique Taylor	37-2014-00033994-CL-UD-NC	$225.00	01/09/15
Eannarino vs. Taylor [IMAGED]	TAYLOR, MALIQUE	37-2014-00033994-CL-UD-NC	$30.00	01/12/15
Easy Moon Inc vs. Velasco [IMAGED]	Olgetree Deakins	37-2016-00040685-CU-JR-CTL	$26,733.71	11/18/16
EBERT vs. Press [IMAGED]	GOLDBECK, SUSAN	37-2012-00095315-CU-PO-CTL	$24.00	06/17/15
EBERT vs. Press [IMAGED]	EBERT, VIRGINIA MARIE	37-2012-00095315-CU-PO-CTL	$2.00	08/07/15
Ecology Auto Parts Inc vs California Regional Water Quality Control Board – San Diego Region [IMAGED]	Bois & MacDonald	37-2017-00047177-CU-MC-CTL	$1.00	06/19/19
Edson Pearson Jeffs	Edson Pearson Jeffs	17T019751C	$238.00	05/14/18
Educational Advocacy vs. Thurston	Thurston, Wanda	37-2009-00014712-SC-SC-NC	$1,317.09	07/26/19
Elfin Forest Harmony Grove Town Council vs COUNTY OF SAN DIEGO [E-FILE]	richard a. shulman	37-2018-00042927-CU-TT-CTL	$286.50	06/16/21
Elias vs. Conn [IMAGED]	MCKINLEY, STEVEN A	37-2012-00093692-CU-BC-CTL	$100.00	05/29/15
Elijah Hammett vs Whittier School [IMAGED]	Daniel Azizi / Igor Fradkin	37-2018-00043768-CU-PO-CTL	$30,000.00	09/23/20
Elite of Los Angeles Inc vs. Summa Consulting LLC [IMAGED]	CHAPMAN, ROBERT S	37-2011-00101324-CU-BT-CTL	$46.00	11/07/13
Elite of Los Angeles Inc vs. Summa Consulting LLC [IMAGED]	CHAPMAN, ROBERT S	37-2011-00101324-CU-BT-CTL	$325.00	11/07/13
Elizabeth Contreras	Farid Yadegar	DL35605	$490.00	10/22/17
Elizabeth J Reid Trustee of the Survivors and Decedents Trusts of the Thomas and Elizabeth Reid Revocable Trust UTD 9/6/1990 vs. Mavlyn Inc [IMAGED]	MOSHY, RODY	37-2016-00018496-CU-UD-CTL	$2,250.00	11/10/16
ELIZABETH JACOBELLY	JACOBELLY	M158582	$447.05	05/13/15
Elizabeth S Del Pozo as Interim Temporary Successor Trustee of the Moore Family Trust Dated March 12, 2004, vs Phillips [IMAGED]	LEMKE, RICHARD G	37-2018-00028240-CL-UD-CTL	$11.45	10/11/18
ELLIOTT, MANDY M VS PERKINS, RANDY S		DF231294	$27.50	11/18/20
Ellis vs Events.com Inc [IMAGED]	TURNER, KEVIN	37-2016-00043934-CU-PA-CTL	$347.00	08/18/17
Employers Compensation Insurance Company vs Designer Studio Inc [IMAGED]	Aires Law Firm	37-2017-00024263-CU-CL-CTL	$318.05	09/18/19
Endangered Habitats League vs California Department of Fish and Wildlife [E-FILE]	Shute, Mihaly & Weinberger LLP	37-2019-00039198-CU-TT-CTL	$240.00	01/13/21
Engel vs. Binde [E-FILE]	Sweeney, W. Michael	37-2012-00083242-CU-PA-CTL	$3.00	06/20/14
Engel vs. Binde [E-FILE]	Bradbury, Valerie	37-2012-00083242-CU-PA-CTL	$80.00	06/20/14
Engel vs. Binde [E-FILE]	CARLSON, ROBERT C	37-2012-00083242-CU-PA-CTL	$17.00	07/17/14
ENGLER vs CHAO	Gibson Dunn & Crutcher LLP	GIC870982	$60.79	03/13/13
ENGLER vs CHAO	morris polich & purdy llp	GIC870982	$322.96	04/09/13
ENGLER vs CHAO	Cole Pedroza LLP	GIC870982	$38.72	05/03/13
ENGLER vs CHAO	Cole Pedroza LLP	GIC870982	$7,475.00	05/06/13
ENGLER vs CHAO	Gibson Dunn & Crutcher LLP	GIC870982	$100.00	05/06/13
ENGLER vs CHAO	Law offices of Adrienne D Cohen	GIC870982	$500.00	05/23/13
ENGLER vs CHAO	COLE PEDROZA LLP	GIC870982	$1,551.00	07/26/13

NAME	TRUST DEPOSITOR/ADDRESS	CASE NUMBER	AMOUNT	INITIAL DEPOSIT DATE
ENGLER vs CHAO	MORRIS POLICH & PURDY LLP	GIC870982	$3,651.50	08/08/13
ENGLER vs CHAO	DANIEL M. DALTON, ESQ.	GIC870982	$6,151.50	08/19/13
Eric M Rodriguez	Erick M Rodriguez	DL39703	$367.00	08/10/17
ERIK JENKINS	PC	D541716-D	$114.08	07/17/12
Escalate, Inc. vs. Eretail Business Solutions, Inc. [IMAGED]	AMERICAN MESSENGER SERVICES	37-2009-00094074-CU-BT-CTL	$40.00	02/15/13
Escobar vs. University of California San Diego [IMAGED]	Grady & Associates	37-2016-00020327-CU-OE-CTL	$22.85	12/29/17
Esmeralda R Becerra	Ellen Constanzia Becerra	Y653776	$587.00	10/22/17
Espinoza vs. Lorences [IMAGED]	Riesgo, Adriano	37-2018-00034677-SC-SC-CTL	$603.12	03/06/19
ESPOSITO vs The Retirement Group LLC [IMAGED]	RETIREMENT GROUP LLC	37-2016-00014436-CU-CO-CTL	$10,000.00	05/02/17
Estrada vs. Garcia	Garcia, Sandra	37-2015-00326037-SC-SC-CTL	$40.00	03/13/19
EVANS vs. SHIOMOTO [IMAGED]	CHILDERS & ASSOCIATES	37-2017-00032144-CU-WM-CTL	$5.50	10/11/18
EVANS vs. SHIOMOTO [IMAGED]	CHILDERS & ASSOCIAES	37-2017-00032144-CU-WM-CTL	$38.00	10/11/18
Evolve Bank & Trust vs Hakenjos Hall Professional Services Inc [IMAGED]	JW Howard Attorneys LTD	37-2019-00021775-CU-OR-CTL	$336.40	08/13/21
Ewing vs. Pratt	Ewing, Anton	37-2017-00350343-SC-SC-CTL	$70.00	06/08/17
Fannin vs Avenetti [IMAGED]	Anderson, Michael Eric	37-2016-00023356-CU-PA-CTL	$6.50	05/18/18
Fargis vs Pilsbury [IMAGED]	Fargis, Daniel	37-2020-00041490-SC-SC-CTL	$14.00	11/18/20
Fausett, Devin Michael vs Fausett, Sarah Michelle [IMAGED]	Fausett, Devin Michael	21FL005952C	$5.00	06/18/21
Favela, Mayra vs Symon, Ronaldo D, JR [IMAGED]	Symon, Ronaldo D, JR	17FL009835C	$100.00	07/01/21
Favela, Mayra vs Symon, Ronaldo D, JR [IMAGED]	Symon, Ronaldo D, JR	17FL009835C	$4.74	07/08/21
Favela, Mayra vs Symon, Ronaldo D, JR [IMAGED]		17FL009835C	$124.86	07/08/21
Favela, Mayra vs Symon, Ronaldo D, JR [IMAGED]	Symon, Ronaldo D, JR	17FL009835C	$202.00	07/08/21
Felczer vs. Apple Inc [E-FILE]	ADLER, JOHN S	37-2011-00102593-CU-OE-CTL	$6.00	04/20/18
Felczer vs. Apple Inc [E-FILE]	BUCHANAN, MARTIN N	37-2011-00102593-CU-OE-CTL	$100.00	04/20/18
Felczer vs. Apple Inc [E-FILE]	Hogue & Belong	37-2011-00102593-CU-OE-CTL	$1,100.00	05/18/18
Felczer vs. Apple Inc [E-FILE]	Hogue & Belong	37-2011-00102593-CU-OE-CTL	$100.00	05/18/18
Felczer vs. Apple Inc [E-FILE]	Freudenberger, Tim M	37-2011-00102593-CU-OE-CTL	$900.00	05/18/18
Felczer vs. Apple Inc [E-FILE]	Hogue & Belong	37-2011-00102593-CU-OE-CTL	$317.72	07/13/18
Felczer vs. Apple Inc [E-FILE]	Hogue & Belong	37-2011-00102593-CU-OE-CTL	$22.80	07/13/18
Felczer vs. Apple Inc [E-FILE]	Hogue & Belong	37-2011-00102593-CU-OE-CTL	$100.00	07/13/18
Felczer vs. Apple Inc [E-FILE]	Hogue & Belong	37-2011-00102593-CU-OE-CTL	$50.00	07/13/18
Felczer vs. Apple Inc [E-FILE]	Hogue & Belong	37-2011-00102593-CU-OE-CTL	$24.00	07/13/18
Felczer vs. Apple Inc [E-FILE]	Hogue & Belong	37-2011-00102593-CU-OE-CTL	$100.00	02/19/20
Felczer vs. Apple Inc [E-FILE]	Carothers DiSante & Freudenberger LLP	37-2011-00102593-CU-OE-CTL	$262.72	03/13/20
Felczer vs. Apple Inc [E-FILE]	Hogue & Belong	37-2011-00102593-CU-OE-CTL	$120.00	06/16/20
FELIX, MARTHA EDITH VS LOPEZ HERNANDEZ, MARCO ANTONIO	LOPEZ HERNANDEZ, MARCO ANTONIO	D531800	$5.00	03/04/21
FERNANDES, YVONNE VS PURGANAN, PHILEMON	Mordey, Victor, ESQ	D490364	$174.00	06/20/16
Ferrari, Holly Herbers vs Ferrari, Todd Erik [IMAGED]	Ferrari, Holly Herbers	D561571	$50.00	07/08/21
Ferrari, Holly Herbers vs Ferrari, Todd Erik [IMAGED]	Ferrari, Holly Herbers	D561571	$43.04	07/08/21
Ferrell vs. California State Board of Equalization [IMAGED]	Chesley, Fred R.	37-2015-00018368-CU-WM-CTL	$27.24	02/26/16
FESKO vs. FESKO [IMAGED]	Kay, David A	37-2017-00003330-CU-MC-CTL	$2,705.54	01/29/19
FIA Card Services N A vs. Cross [IMAGED]	Pavone & Fonner	37-2009-00087046-CU-PA-CTL	$10.50	03/31/17
Fiber-Tech Manufacturing Inc vs. Fiber-Tech Engineering Inc [IMAGED]	TROYGOULD PC	37-2013-00059766-CU-BT-CTL	$975.00	10/26/15
Fiber-Tech Manufacturing Inc vs. Fiber-Tech Engineering Inc [IMAGED]	DABBIERI, JONATHAN S	37-2013-00059766-CU-BT-CTL	$37.00	11/02/15
Fiber-Tech Manufacturing Inc vs. Fiber-Tech Engineering Inc [IMAGED]	MCMILLAN, SCOTT A	37-2013-00059766-CU-BT-CTL	$80.00	11/06/15
Fiber-Tech Manufacturing Inc vs. Fiber-Tech Engineering Inc [IMAGED]	MCMILLAN, SCOTT A	37-2013-00059766-CU-BT-CTL	$294.36	01/22/16
Fiber-Tech Manufacturing Inc vs. Fiber-Tech Engineering Inc [IMAGED]	SULLIVAN HILL LEWIN REZ & ENGEL, APLC	37-2013-00059766-CU-BT-CTL	$650.00	01/28/16
Fiber-Tech Manufacturing Inc vs. Fiber-Tech Engineering Inc [IMAGED]	THE MICMILLAN LAW FIRM	37-2013-00059766-CU-BT-CTL	$0.50	04/08/16
Fiber-Tech Manufacturing Inc vs. Fiber-Tech Engineering Inc [IMAGED]	DABBIERI, JONATHAN	37-2013-00059766-CU-BT-CTL	$80.00	04/22/16
Fiber-Tech Manufacturing Inc vs. Fiber-Tech Engineering Inc [IMAGED]	TroyGould PC	37-2013-00059766-CU-BT-CTL	$12.00	04/29/16
Fiber-Tech Manufacturing Inc vs. Fiber-Tech Engineering Inc [IMAGED]	NATIONWIDE LEGAL LLC	37-2013-00059766-CU-BT-CTL	$200.00	05/13/16
Fidelman, Kelly vs Fidelman, Mark [IMAGED]	Fidelman, Mark	18FL012451N	$29.24	09/24/20
Fidelman, Kelly vs Fidelman, Mark [IMAGED]	Fidelman, Mark	18FL012451N	$777.33	12/10/20
Fidelman, Kelly vs Fidelman, Mark [IMAGED]	Fidelman, Mark	18FL012451N	$50.00	12/10/20
FIERRO vs KIMPAC & GOLD LLC [IMAGED]	Kovtun, Karolyn E	37-2018-00034696-CU-BC-CTL	$332.00	04/15/19
Fike vs Mai [IMAGED]	Law Office of Mark S. Rosen	37-2017-00009627-CU-OR-CTL	$344.81	12/10/19
FINCH AEROSPACE CORPORATION vs. City of San Diego [IMAGED]	LIMANDRI, CHARLES S	37-2015-00031990-CU-OR-CTL	$100.00	03/18/16
FINCH AEROSPACE CORPORATION vs. City of San Diego [IMAGED]	LIMANDRI, CHARLES S	37-2015-00031990-CU-OR-CTL	$34.25	03/25/16
FINCH AEROSPACE CORPORATION vs. City of San Diego [IMAGED]	Office of The City Attorney	37-2015-00031990-CU-OR-CTL	$48.00	04/08/16
Finones vs. Midland Funding LLC [IMAGED]	LANDERS, THOMAS F	37-2013-00070391-CU-MC-CTL	$213.00	08/18/17
Finones vs. Midland Funding LLC [IMAGED]	Gersten, Ehud	37-2013-00070391-CU-MC-CTL	$240.00	10/06/17
First Horizon Loans vs. Royster	Royster, Darren D	37-2011-00046177-CL-UD-CTL	$40.00	12/20/11
Fischer vs. Conant Auto Retail San Diego Inc [IMAGED]	Arent Fox LLP	37-2012-00097145-CU-MC-CTL	$100.00	05/03/13
Flanders BP LLC vs. Franvest International Inc [IMAGED]	Kimball, Tirey & St. John	37-2014-00017045-CL-UD-CTL	$42.20	08/26/16
Flanders BP LLC vs. Franvest International Inc [IMAGED]	Franvest	37-2014-00017045-CL-UD-CTL	$23.10	04/29/16
FLORANTE A RICAFRENTE vs HYDRAULICS UNLIMITED INC [Imaged]	BOLES & DI MASCIO	37-2016-00029234-CU-PO-CTL	$435.00	12/07/16
Flores vs. Baldwin	Baldwin, John Martin	37-2015-00326454-SC-SC-CTL	$80.00	09/01/16
Flores vs. City of San Diego [EFILE]	PATRICIA FLORES AND ANGELICA SANCHEZ	37-2017-00049108-CU-PA-CTL	$100.00	01/13/21
Flores vs. City of San Diego [EFILE]	Denning Moores, APC	37-2017-00049108-CU-PA-CTL	$39.98	01/21/21
Florez vs. Esho [IMAGED]	Esho, Esho	37-2019-00029403-SC-SC-CTL	$871.16	02/16/21
Foster vs. West Coast Acquisition LLC [IMAGED]	Symbolic Motor Car CO. / West Coast Acquisitions	37-2019-00015289-SC-SC-CTL	$40.00	01/06/20
FOWLER, JOHN KIRBY vs BOMBARDIER, THOMAS JOHN	Cruse, Gordon D.	D550610	$100.00	06/27/18
FOWLER, JOHN KIRBY vs BOMBARDIER, THOMAS JOHN	SICKLER, CHRISTINE HAYES	D550610	$100.00	09/12/18
FOWLER, JOHN KIRBY vs BOMBARDIER, THOMAS JOHN	SICKLER, CHRISTINE HAYES	D550610	$20.50	09/12/18
Freeman vs La Mesa Operations LLC [IMAGED]	LEWIS BRISBOIS BISGAARD & SMITH LLP	37-2018-00050746-CU-NP-CTL	$100.00	06/03/19
Freeman vs La Mesa Operations LLC [IMAGED]	Lewis Brisbois Bisgaard & Smith LLP	37-2018-00050746-CU-NP-CTL	$534.30	06/11/19
Freeman vs La Mesa Operations LLC [IMAGED]	Giovanniello Law Group	37-2018-00050746-CU-NP-CTL	$650.00	07/12/19
Freeman vs La Mesa Operations LLC [IMAGED]	Giovanniello Law Group	37-2018-00050746-CU-NP-CTL	$100.00	07/12/19
Friends of La Jolla Shores vs TB Penick and Sons Inc [IMAGED]	Bryan M. Garrie, APC	37-2020-00019468-CU-BC-CTL	$148.50	03/08/21
Fuller vs. Aguilar [IMAGED]	Law Offices of Perez & Associates	37-2016-00025334-CU-OR-CTL	$224.50	10/08/20
Gagliardo vs. Diblin [IMAGED]	Gaglione, Robert J	37-2015-00037520-CU-NP-CTL	$100.00	08/31/18
Gail Arnold vs. Tim Toole [IMAGED]	FRIIS, ERIK ADLER	37-2014-00035681-CU-HR-CTL	$23.00	05/11/15
Galindo vs. DCH California Motors, Inc.	DCH California Motors Inc DBA DCH Toyota of Oxnard	37-2015-00321520-SC-SC-CTL	$40.00	10/22/15
Galleria Point INC vs Jones [IMAGED]	Jones, Tashmonai	37-2021-00006061-CL-UD-CTL	$235.00	04/02/21
Galluzzi vs. Deutsche Bank National Trust Company [IMAGED]	LAW OFFICES OF WILLIAM P. ALDRICH	37-2018-00031326-CU-FR-CTL	$205.90	10/21/19
Ganatra vs. Ganatra [IMAGED]	American Messenger Service	37-2010-00088053-CU-BT-CTL	$150.00	05/07/12
Garcia vs Eddies Liquor [IMAGED]	Garcia, Jose Antonia	37-2021-00005531-SC-SC-CTL	$20.00	02/22/21
Garvin vs San Diego Unified Port District [E-FILE]	OSBORN LAW P.C.	37-2020-00015054-CU-MC-CTL	$100.00	02/17/21
Gasby vs Western Dental Services Inc [IMAGED]	Gasby, Farazdaq Al	37-2020-00040313-SC-SC-CTL	$0.50	11/12/20
Gay vs City of San Diego - Risk Management [IMAGED]	Gay, Ranikka L	37-2021-00031338-SC-SC-CTL	$17.50	07/23/21
Gay vs City of San Diego - Risk Management [IMAGED]	Gay, Ranikka L	37-2021-00031338-SC-SC-CTL	$145.00	08/20/21
Gay vs City of San Diego - Risk Management [IMAGED]	Gay, Ranikka L	37-2021-00031338-SC-SC-CTL	$145.00	08/20/21
Gebase Automotive vs Western Titanium Inc [IMAGED]	HALL, KENDRA J	37-2016-00009134-CU-BC-CTL	$100.00	01/05/18
Georg Lingenbrink vs. Stephen C Games [IMAGED]	Fayer Gipson LLP	37-2017-00016410-CU-BC-CTL	$160.26	10/27/20
George A Tazbaz vs. Richards Performance Mufflers Inc [IMAGED]	Nationwide Insurance	37-2018-00058045-SC-SC-CTL	$40.00	07/30/19
Gerald S Glatts vs. Doreen Erenea [IMAGED]	Cal Express	37-2014-00042484-CU-PN-CTL	$275.00	07/27/17
Get It Done House Buyers Inc vs Ruben Eduardo Aceves [Imaged]	LIEB & LIEB	37-2017-00015468-CU-CO-CTL	$51.66	08/14/19
Get It Done House Buyers Inc vs Ruben Eduardo Aceves [Imaged]	Buscemi Hallett LLP	37-2017-00015468-CU-CO-CTL	$326.70	08/14/19
GHABAEE, MEDWIN ARAZ VS GHABAEE-PATTERSON, ALICIA	GHABAEE, MEDWIN ARAZ	D536527	$5.00	11/13/18
Ghadimi VS Sekinger [IMAGED]	Sekinger, Jeff	37-2020-00029132-CL-UD-CTL	$145.50	03/08/21
Ghuman vs Gronager [Imaged]	GREGOR LAW OFFICES	37-2018-00055048-CU-FR-CTL	$78.00	11/22/19
Gibbons vs Blossom Grove Mngt CA LLC [IMAGED]	Giovanniello Law Group	37-2019-00047592-CU-PO-CTL	$34.00	11/14/19
Gibson vs. Chen [IMAGED]	Chen, Sue J	37-2018-00024368-SC-SC-CTL	$80.00	12/04/18
GILES, DODDIE vs GILES, BRIAN [PARTIAL IMAGED]	Botros, Andrew J.	D474390	$100.00	11/05/20
Gilliland vs. Coley [IMAGED]	Coley, Jeffrey	37-2015-00015610-CL-UD-NC	$1,050.00	07/08/15
GLICK COMMUNITY PROPERTY TRUST V. HALCOMBE [IMAGED]	Halcombe, Robert L	37-2017-00003085-CU-BC-CTL	$100.00	04/06/18
GLS Spray Services Inc vs Jaime Partners Inc [E-FILE]	Wesco Insurance Company	37-2018-00007338-CU-CD-CTL	$5,767.50	05/15/19
GODINEZ vs. LA SALSA CHILENA INC [IMAGED]	Horton, Oberrecht, Kirkpatrick, & Martha	37-2016-00016517-CU-PA-CTL	$560.00	01/29/19
Gold, Steven vs Gold, Michelle [IMAGED]	Gold, Steven	DS57629	$60.00	10/05/20
Golden Door Properties LLC vs County of San Diego [EFILE]	Latham & Watkins LLP	37-2018-00030460-CU-TT-CTL	$1,000.00	11/07/18
Golden Hill Neighborhood Association Inc vs. City of San Diego [IMAGED]	C R Khovey Jr	37-2007-00074201-CU-WM-CTL	$2.00	08/01/12
Golden West Hotel LP vs Koch [IMAGED]	Law Offices of Richard C. Alter	37-2019-00026541-CL-UD-CTL	$1.95	10/30/19
GOMEZ vs THE REGENTS OF THE UNIVERSITY OF CALIFORNIA [EFILE]	Sansanowicz Law Group, P.C.	37-2019-00030873-CU-OE-CTL	$48.50	06/10/20
GOMEZ VS. SARDINA [IMAGED]	Leggio Sardina, Josephine Anne	37-2018-00004801-SC-SC-CTL	$238.82	06/11/18
Gomulka vs Volcani PhD [IMAGED]	GOMULKA, LEILA	37-2019-00024063-CU-MM-CTL	$50.00	04/08/21
Gong vs. Lawton [IMAGED]	DAVID A KAY ATTORNEY AT LAW	37-2013-00065144-CU-PN-CTL	$27.00	12/16/16
Gong vs. Lawton [IMAGED]	LAWTON LAW FIRM	37-2013-00065144-CU-PN-CTL	$73.00	12/16/16
Gonzales vs Osorio [IMAGED]	Osorio, Yesenia	37-2019-00063675-SC-SC-CTL	$80.00	06/23/20
Gonzales vs Osorio [IMAGED]	Osorio, Yesenia	37-2019-00063675-SC-SC-CTL	$80.00	06/23/20
Gonzales vs. Deris [IMAGED]	Gonzales, Prince Edrick Nicholas	37-2020-00024589-SC-SC-CTL	$10.00	01/26/21
Gonzalez vs City of San Diego [E-FILE]	Sheppard Mullin	37-2016-00042702-CU-TT-CTL	$18.00	01/19/18
Gonzalez vs Gonzalez [IMAGED]	NATIONWIDE LEGAL LLC	37-2019-00028683-CU-FR-CTL	$435.00	08/28/19
Gotti vs. Pinnock [IMAGED]	PINNOCK, THEODORE	37-2010-00104874-CU-FR-CTL	$100.00	03/20/14
Grande South Homeowners vs Starline Windows Inc [E-FILE]	FENTON GRANT MAYFIELD KANEDA & LITT LLP	37-2014-00003669-CU-CD-CTL	$320.00	01/27/20
Grande South Homeowners vs Starline Windows Inc [E-FILE]	FENTON GRANT MAYFIELD KANEDA & LITT LLP	37-2014-00003669-CU-CD-CTL	$160.00	02/03/20
Grande South Homeowners vs Starline Windows Inc [E-FILE]	First Legal Services Inc.	37-2014-00003669-CU-CD-CTL	$160.00	01/29/20
Grande South Homeowners vs Starline Windows Inc [E-FILE]	LYNBERG & WATKINS, APC	37-2014-00003669-CU-CD-CTL	$85.00	01/30/20
Grande South Homeowners vs Starline Windows Inc [E-FILE]	FENTON GRANT MAYFIELD KANEDA & LITT LLP	37-2014-00003669-CU-CD-CTL	$240.00	02/03/20
Grande South Homeowners vs Starline Windows Inc [E-FILE]	FENTON GRANT MAYFIELD KANEDA & LITT LLP	37-2014-00003669-CU-CD-CTL	$16.00	02/03/20
Grande South Homeowners vs Starline Windows Inc [E-FILE]	JOANNE S. CASTRO	37-2014-00003669-CU-CD-CTL	$34.00	06/12/20
Grant vs Larsen [IMAGED]	Klinedinst	37-2016-00036031-CU-PO-CTL	$47.10	12/29/17
Grant vs Larsen [IMAGED]	Wingert Grebing Brubaker & Juskie LLP	37-2016-00036031-CU-PO-CTL	$93.50	12/29/17
Grassilli vs. Johnson	Johnson, Phil	37-2015-00322805-SC-SC-CTL	$174.59	12/03/15
Great American Insurance Company vs. FOOLADI [IMAGED]	Alicia Truong	37-2012-00093737-CU-MC-CTL	$8.71	07/22/16
Great American Insurance Company vs. FOOLADI [IMAGED]	Jef P. Jones	37-2012-00093737-CU-MC-CTL	$16.30	07/22/16
Green vs. Sasser [IMAGED]	BOLES & Di MASCIO	37-2014-00009284-CL-PA-CTL	$290.00	02/03/15
Gregoria G Castillo Trustee of the Gregoria G Castillo separate property trust vs. Bank of America NA [IMAGED]	CASTILLO, GREGORIA	37-2012-00099471-CU-OR-CTL	$15.00	11/13/14
GREGORY S HOOD vs. John-David Gonzales [IMAGED]	Hood, Gregory S	37-2017-00027246-CU-MC-CTL	$500.00	07/26/17
Gresham, Tiffany A. vs Merritt, Nathaneil [IMAGED]	Merritt, Nathaneil	19FL014994C	$5.00	07/16/20
Grissom, Valerie vs Grissom, Louis Michael [IMAGED]	temko, stephen	DS58422	$100.00	06/20/16
GTE Communication Systems Corporation vs California State Board of Equalization [IMAGED]	Roberts, Carley	37-2016-00021928-CU-MC-CTL	$100.00	07/07/17
Guerrero vs. Able Engineering Management Co [IMAGED]	Ogletree, Deakins, Nash, Smoak & Stewart, P.C.	37-2017-00020532-CU-WT-CTL	$1,710.00	08/28/19
Guess vs. Fidelity National Title Insurance Company [IMAGED]	HERRON, MATTHEW V	37-2011-00086606-CU-MC-CTL	$94.40	03/13/14
Guess vs. Fidelity National Title Insurance Company [IMAGED]	CATALANO, ROBERT J	37-2011-00086606-CU-MC-CTL	$311.18	03/20/14
Guillermina Echeverria vs. Jerry Bills [Imaged]	Law Office of Joseph Zef Mihilli	37-2015-00025147-CL-PA-CTL	$65.00	09/04/15
Gunder, Ross Edward vs Lee, Lindsay [IMAGED]	Botros, Andrew J.	20FL007949C	$45.54	06/16/21

NAME	TRUST DEPOSITOR/ADDRESS	CASE NUMBER	AMOUNT	INITIAL DEPOSIT DATE
Gunder, Ross Edward vs Lee, Lindsay [IMAGED]	Lee, Lindsay	20FL007949C	$1,133.82	06/25/21
Gunder, Ross Edward vs Lee, Lindsay [IMAGED]	Lee, Lindsay	20FL007949C	$50.00	06/25/21
Gurule vs North County Holdings LLC [IMAGED]	GEYMAN, DOUGLAS E	37-2018-00000400-CU-OE-CTL	$25.00	09/27/18
Guy, Amber M vs Crosshabayeh, Edgar [IMAGED]	Sunnen, Christopher J	19FL007223C	$50.00	01/29/21
Haddada vs. Wells Fargo Bank NA [IMAGED]	ALKASABI, OSAMA	37-2012-00101503-CU-BC-CTL	$325.00	01/02/14
Haddada vs. Wells Fargo Bank NA [IMAGED]	ALKASABI, OSAMA	37-2012-00101503-CU-BC-CTL	$325.00	01/02/14
HAGE vs. Gotmortgage.com [IMAGED]	Warfel, Mark J	37-2016-00003885-CU-FR-CTL	$100.00	02/02/18
HAGE vs. Gotmortgage.com [IMAGED]	Warfel, Mark J	37-2016-00003885-CU-FR-CTL	$1,984.70	02/02/18
HAHN, MATTHEW VS HAHN, JERICHA	SAMP, SKYLER	D529287	$234.34	12/11/15
Hakenjos Hall Professional Services Inc v Kathy Bland [IMAGED]	LAWTON, DAN	37-2013-00077851-CU-BT-CTL	$0.83	02/20/15
Hakenjos Hall Professional Services Inc v Kathy Bland [IMAGED]	Lawton, Dan	37-2013-00077851-CU-BT-CTL	$16.32	02/14/19
Hakenjos Hall Professional Services Inc v Kathy Bland [IMAGED]	Lawton, Dan	37-2013-00077851-CU-BT-CTL	$1.42	02/14/19
Hakenjos Hall Professional Services Inc v Kathy Bland [IMAGED]	JW Howard Attorneys LTD	37-2013-00077851-CU-BT-CTL	$80.00	04/11/19
Hakenjos Hall Professional Services Inc v Kathy Bland [IMAGED]	JW Howard Attorneys	37-2013-00077851-CU-BT-CTL	$116.31	08/28/19
Hale vs. Sunbelt Towing, Inc.	Sunbelt Towing, Inc	37-2017-00345105-SC-SC-NC	$944.96	12/04/17
Hall vs Gladish [IMAGED]	Hall, Jason William	37-2021-00004100-SC-SC-CTL	$5.01	02/17/21
Hamilton vs. Brown	Brown, Darrell	37-2014-00301970-SC-SC-NC	$179.27	01/17/20
Hansen vs. Granite Asset Management, Co.	granite asset managment	37-2008-00013791-SC-SC-NC	$1,675.00	03/05/13
HANSEN, RICHARD VS PERRY, TASHA A [PARTIAL IMAGED]	HANSEN, RICHARD	D527285	$15.88	06/08/18
Harb, Elias Karim vs Harb, Lucia [IMAGED]	Harb, Lucia	18FL002016C	$10.00	03/27/19
Harold W Mosser Jr vs Fazel Jafari [IMAGED]	Sciarretta, Joseph A	37-2017-00026017-CU-BC-CTL	$253.49	02/14/19
Harris vs Enemwali [IMAGED]	Harris, Arianna	37-2020-00016385-SC-SC-CTL	$10.00	06/03/20
HART, NOOSHIN VS HART, DANIEL [PARTIAL IMAGED]	HARGREAVES, J WILLIAM	D553836	$50.00	05/13/21
Hartnett vs. San Diego County Office of Education [IMAGED]	Morris, John	37-2008-00081583-CU-WT-CTL	$23.52	09/02/16
Hartnett vs. San Diego County Office of Education [IMAGED]	higgs fletcher & mack	37-2008-00081583-CU-WT-CTL	$425.33	12/02/11
Hayes vs. DIGIUS ENTERPRISES LLC [IMAGED]	San Diego County Sheriff	37-2018-00065125-SC-SC-CTL	$40.00	08/29/19
Healey vs. Orlosky	SERVAIS, ANDREW	37-2011-00066733-CU-OR-EC	$100.00	12/19/13
Healey vs. Orlosky	JOSEPH R. ORLOSKY TRUSTEE	37-2011-00066733-CU-OR-EC	$671.00	04/01/14
HEALTH & SAFETY FUND	SAFETY FUND	H&S FUND 12/16	$31,334.95	01/07/17
Heimbigner vs. Humphrey	Humphrey, Louise	37-2010-00001915-SC-SC-CTL	$562.99	08/04/16
Hemant Chhatrala vs. Ward & Hagen LLP [IMAGED]	VIVOLI & SACCUZZO	37-2015-00012668-CU-PN-CTL	$168.00	09/23/16
Herbert Harry vs. Bank of America [IMAGED]	Golden, Stephen R.	37-2014-00020146-CU-BC-CTL	$16.10	07/13/16
Hernandez vs Mitchell [IMAGED]	Law Offices of Jorge I. Hernandez	37-2018-00059247-CU-NP-CTL	$160.00	07/28/21
Hernandez vs Sprouts Farmers Markets LLC [E-FILED]	Kingsley & Kingsley, APC	37-2016-00015169-CU-OE-CTL	$485.00	08/27/20
Hernandez vs Sprouts Farmers Markets LLC [E-FILED]	Capstone Law APC	37-2016-00015169-CU-OE-CTL	$162.46	10/08/20
Hernandez vs Sprouts Farmers Markets LLC [E-FILED]	CAPSTONE LAW APC	37-2016-00015169-CU-OE-CTL	$3.60	10/14/20
Hernandez vs. Pacific Bell Telephone Company [IMAGED]	MILLER LAW GROUP	37-2014-00014271-CU-WT-CTL	$91.77	12/23/16
HERNANDEZ, ARNEL M. VS HERNANDEZ, VEGA	HERNANDEZ, ARNEL M.	D313769	$10.00	03/26/19
HICKOK, RHONDA R. VS HICKOK, GARY N.		D487961	$25.00	07/22/16
Hicks vs Richard [IMAGED]	Greene & Roberts	37-2018-00005119-CU-DF-CTL	$100.00	07/06/18
Hicks vs Richard [IMAGED]	Roberts, Maria C	37-2018-00005119-CU-DF-CTL	$63.48	08/07/18
Hidden Meadows Condos, Inc. vs. Hemphill	Hemphil, Alan P	37-2010-00012393-SC-SC-NC	$2,716.34	11/10/16
HIGHLAND CAPITAL BROKERAGE INC vs FAIRMAN [IMAGED]	Ballard Spahr LLP	37-2014-00016989-CU-IP-CTL	$435.00	10/07/14
Hill vs. Peterson [IMAGED]	ALBERT, JAMES J	37-2015-00033064-CU-PO-CTL	$4.00	08/18/17
Hoggard vs. Morero [IMAGED]	Hoggard, Calvin B, SR	37-2021-00004109-SC-SC-CTL	$0.01	03/17/21
Holder vs. Ford	The Law Offices of Jerry L Carmody, APLC	37-2013-00307264-SC-SC-CTL	$35.00	08/25/15
Hollyvale Rental Holdings LLC vs Jahani [IMAGED]	Garber, Ashley	37-2017-00002682-CL-UD-CTL	$541.95	03/01/17
HOMEOWNERS ASSOCIATION OF MEADOWBROOK ESTATES, INC. vs MANUFACTURED HOME COMMUNITIES, INC [IMAGED]	Richard I. Singer Law Offices	GIE020887	$100.00	04/05/12
Hood vs. Salador Vargas Advance Autobody & Paint [IMAGED]	Hood, Monica	37-2020-00050008-SC-SC-CTL	$15.00	01/04/21
Hood vs. Salador Vargas Advance Autobody & Paint [IMAGED]	Hood, Monica	37-2020-00050008-SC-SC-CTL	$5.00	03/02/21
Howard vs. Howard [IMAGED]	Virginia L. Howard	37-2008-00066253-CU-OR-EC	$12.00	09/30/10
Howard, Rachel Mae vs Howard, Todd James [IMAGED]	Mattis, Amelia, ESQ	19FL008513C	$259.33	09/22/21
Hua vs Hanna [IMAGED]	Achord, David T	37-2017-00004986-CU-PO-CTL	$21.00	09/14/18
Huckabee vs. Lee	County of Los Angeles	37-2014-00309374-SC-SC-CTL	$3.44	01/12/16
Huikai Wang	Huikai Wang	18T122403C	$238.00	09/18/18
Humphrey vs Kwong [IMAGED]	Humphrey, Steven Christopher	37-2021-00008875-SC-SC-CTL	$9.91	09/10/21
Hunsicker vs. Douglas D Dehart Inc [IMAGED]	Dehart, Douglas D	37-2019-00028652-SC-SC-CTL	$727.36	01/07/20
Hunter KII Thompson	Hunter KII Thompson	DL45814	$490.00	09/15/17
Hutchins, Jared vs Hutchins, Dana [IMAGED]		19FL004465C	$194.70	04/08/21
Hutchins, Jared vs Hutchins, Dana [IMAGED]		19FL004465C	$194.70	04/08/21
Hyman vs. Campos	Campos, Francisco	37-2008-00004366-SC-SC-CTL	$449.00	06/08/15
Iacovazzo vs. Ihlbrock-[IMAGED]	Mercury Insurance Group for John F. Bonno	37-2011-00097750-CU-PA-CTL	$150.00	06/27/12
IAHLDHFAPIMP PAP LLC vs. Elizabeth Noll [IMAGED]	KNOTTNERUS & ASSOCIATES	37-2017-00023167-CU-OR-CTL	$466.82	05/27/20
IAHLDHFAPIMP PAP LLC vs. Elizabeth Noll [IMAGED]	KNOTTNERUS & ASSOCIATES	37-2017-00023167-CU-OR-CTL	$437.84	09/24/20
IAHLDHFAPIMP PAP LLC vs. Elizabeth Noll [IMAGED]	KNOTTNERUS & ASSOCIATES	37-2017-00023167-CU-OR-CTL	$671.20	01/04/21
Ibanez vs. Miller	USAA General Indemnity Company	37-2013-00300767-SC-SC-NC	$20.00	02/14/14
Ibanez vs. Miller	USAA General Indemnity Company	37-2013-00300767-SC-SC-NC	$20.00	02/14/14
Ibarra vs Wills [IMAGED]	IBARRA, ROSE ANN	37-2021-00014575-SC-SC-CTL	$17.00	04/29/21
In Re: 2007 Wildfire Class Litigation [IMAGED]	Par Electrical Contractors, Inc.	37-2008-00093086-CU-NP-CTL	$550.00	09/13/10
In re: 2007 Wildfire Governmental Entities Litigation - Witch Creek / Guejito Fires (Wildfire Govt Litigation) [IMAGED]	Par Electrical Contractors, Inc.	37-2008-00093084-CU-NP-CTL	$550.00	09/13/10
In Re: 2007 Wildfire Individual Litigation-Witch Creek/Guejito Fires [E-FILE]	CORRALES, MANUEL, JR	2008-93080A	$37.02	01/13/17
In Re: 2007 Wildfire Individual Litigation-Witch Creek/Guejito Fires [E-FILE]	CORRALES, MANUEL, JR	2008-93080A	$290.00	06/17/15
In Re: 2007 Wildfire Individual Litigation-Witch Creek/Guejito Fires [E-FILE]	Ross, Christine	2008-93080A	$1.67	07/21/17
In Re: 2007 Wildfire Individual Litigation-Witch Creek/Guejito Fires [E-FILE]	QUINN EMANUEL URQUHART & SULLIVAN LLP	2008-93080A	$651.48	08/18/17
In Re: 2007 Wildfire Individual Litigation-Witch Creek/Guejito Fires [E-FILE]	Sempra Energy	2008-93080A	$1,126.07	10/12/17
In Re: 2007 Wildfire Individual Litigation-Witch Creek/Guejito Fires [E-FILE]	CHIATE, KENNETH R	2008-93080A	$196.08	01/11/16
In Re: 2007 Wildfire Individual Litigation-Witch Creek/Guejito Fires [E-FILE]	FOX, HERB	2008-93080A	$552.79	01/11/16
In Re: 2007 Wildfire Individual Litigation-Witch Creek/Guejito Fires [IMAGED]	BROWN, WILLIAM J	37-2008-00093080-CU-NP-CTL	$23.32	09/13/13
In Re: 2007 Wildfire Individual Litigation-Witch Creek/Guejito Fires [IMAGED]	Par Electrical Contractors, Inc.	37-2008-00093080-CU-NP-CTL	$550.00	09/13/10
In Re: 2007 Wildfire Individual Litigation-Witch Creek/Guejito Fires [IMAGED]	Par Electrical Contractors, Inc.	37-2008-00093080-CU-NP-CTL	$355.00	09/13/10
In Re: 2007 Wildfire Insurer Litigation - Witch Creek/Guejito Fires [IMAGED]	Par Electrical Contractors, Inc.	37-2008-00093082-CU-NP-CTL	$355.00	09/10/10
In Re: 2007 Wildfire Insurer Litigation - Witch Creek/Guejito Fires [IMAGED]	Par Electrical Contractors, Inc.	37-2008-00093082-CU-NP-CTL	$550.00	09/10/10
Ingrande vs. Home Depot USA Inc [IMAGED]	CONLEY, JAMES	37-2012-00092898-CU-WT-CTL	$315.25	10/10/14
Ingrande vs. Home Depot USA Inc [IMAGED]	MIRCH, MARIE	37-2012-00092898-CU-WT-CTL	$220.50	10/17/14
Insurance Company of the West vs Klappauf [IMAGED]	State Farm Mutual Automobile Ins. Co. c/O Katherine Whinery	37-2019-00007635-CL-PO-CTL	$145.00	05/07/19
Integrated School Based Health vs S & M Moving [IMAGED]	Integrated School Based Healttttt	37-2021-00003590-SC-SC-CTL	$50.00	03/09/21
INTERNATIONAL MARKETING ENTERPRISES LLC vs. Biofilm Inc [IMAGED]	CAMPBELL, LEON	37-2012-00100243-CU-MC-CTL	$307.92	07/22/13
IPPOLITO, LISA VS IPPOLITO, JOSEPH	QUIRK, SUZANNE M	D556082	$28.50	11/02/16
IPPOLITO, LISA VS IPPOLITO, JOSEPH	IPPOLITO, JOSEPH	D556082	$62.00	11/02/16
IPPOLITO, LISA VS IPPOLITO, JOSEPH	QUIRK, SUZANNE M	D556082	$80.00	08/28/17
Issa vs Applegate [IMAGED]	Bell, McAndrews & Hiltachk LLP	37-2016-00039144-CU-MC-CTL	$700.00	10/06/17
Issa vs Applegate [IMAGED]	Remcho, Johansen & Purcell, LLP	37-2016-00039144-CU-MC-CTL	$11.24	12/29/17
Jack Roddy vs. Wayne Pierce [IMAGED]	One Legal LLC	37-2013-00065005-CU-EN-CTL	$30.00	11/08/13
Jackie Oneal Usher vs White Communications LLC [E-FILE]	HOGUE & BELONG	37-2014-00038321-CU-OE-CTL	$100.00	12/20/19
Jackie Oneal Usher vs White Communications LLC [E-FILE]	HOGUE & BELONG	37-2014-00038321-CU-OE-CTL	$62.00	01/24/20
Jackie Oneal Usher vs White Communications LLC [E-FILE]	USHER, JACKIE	37-2014-00038321-CU-OE-CTL	$18.00	06/12/20
Jaclyn Preciado Trustee of the Maraziti Family Est 11/19/2011 vs. Wilmington Trust National Association [IMAGED]	Richard Joseph Maraziti	37-2017-00006282-CU-OR-CTL	$5,000.00	03/23/17
Jaclyn Preciado Trustee of the Maraziti Family Est 11/19/2011 vs. Wilmington Trust National Association [IMAGED]	Carey, Kevin A	37-2017-00006282-CU-OR-CTL	$5,000.00	01/16/18
Jacobs vs Sharp Healthcare [E-FILE]	OneLegal LLC	37-2019-00070139-CU-MM-CTL	$539.00	03/24/21
Jacobs vs Sharp Healthcare [E-FILE]	JACOBS, VALORI	37-2019-00070139-CU-MM-CTL	$375.00	09/08/21
James A. Wheeler an individual assignee of NW Tech Capital Inc vs. Poso Creek Energy LLC [IMAGED]	law office john e. dolkart	37-2010-00102953-CU-BT-CTL	$22.00	12/02/11
James Buller vs. Hensel Phelps Construction Company [IMAGED]	Bona Law PC	37-2017-00002228-CU-PO-CTL	$2,780.00	06/22/20
James Buller vs. Hensel Phelps Construction Company [IMAGED]	Lewis Brisbois Bisgaard & Smith LLP	37-2017-00002228-CU-PO-CTL	$5.00	07/10/20
James Buller vs. Hensel Phelps Construction Company [IMAGED]	BONA LAW PC	37-2017-00002228-CU-PO-CTL	$10.00	07/22/20
James C Kelly vs Barbara J Orr [Imaged]	HOWARD, JOHN W	37-2014-00004832-CU-PN-CTL	$100.00	04/10/15
James C Kelly vs Barbara J Orr [Imaged]	HOWARD, JOHN W	37-2014-00004832-CU-PN-CTL	$59.00	05/11/15
James D Sallah solely in his capacity as Corporate Monitor for OM Global Investment Fund LLC vs Columbia Downtown LLC [IMAGED]	Vivoli Saccuzzo, LLP	37-2016-00020073-CU-BC-CTL	$45.15	06/11/19
James D Sallah solely in his capacity as Corporate Monitor for OM Global Investment Fund LLC vs Columbia Downtown LLC [IMAGED]	Gregor Law Offices	37-2016-00020073-CU-BC-CTL	$38.50	06/19/19
James D Sallah solely in his capacity as Corporate Monitor for OM Global Investment Fund LLC vs Columbia Downtown LLC [IMAGED]	LAW OFFICES OF JOSEPH A. LARA	37-2016-00020073-CU-BC-CTL	$154.50	07/12/19
James Dodd in his capacity as a shareholder of One Easy Loan Inc vs. One Easy Loan Inc [IMAGED]	CALIBER LEGAL, PC	37-2009-00085219-CU-MC-CTL	$65.50	01/23/14
James Smith by and through his Successor in Interest Staajabu Heshimu vs Front Porch Communities Operating Group LLC [IMAGED]	LEWIS BRISBOIS BISGAARD & SMITH, LLP	37-2019-00022902-CU-PO-CTL	$283.00	02/20/20
James vs Compos [IMAGED]	Bealer, Lakisha Lynette	37-2019-00015075-SC-SC-CTL	$24.01	03/22/19
James Zenovic vs Von Becelaere Venutures LLC [E-FILE]	Walsh McKean Furcolo LLP Attorneys at Law	37-2017-00033947-CU-CD-CTL	$100.00	04/11/19
Janis vs. Wade [IMAGED]	CAUFIELD, CANDICE E	37-2012-00094759-CU-PA-CTL	$403.00	07/24/14
JASON REDON	REDON	M135875DV-A	$185.20	01/28/19
JAVIER RODRIGUEZ	BONDS, INC.	CD239833	$370.00	09/12/13
Jazirian vs Regents of the University of California at San Diego [IMAGED]	Rejali Law Firm	37-2016-00007684-CU-CR-CTL	$575.00	06/08/18
JCCP4041 COORDINATION PROCEEDING TOBACCO LITIGATION [IMAGED]	Wright & L'Estrange Lawyers	JCCP4041	$5.15	04/18/12
JCCP4042 COORDINATION PROCEEDING TOBACCO LITIGATION [E-FILE]	Robinson Calcagnie Robinson Shapiro Davis Inc	JCCP4042	$7.12	12/23/13
JCCP4042 COORDINATION PROCEEDING TOBACCO LITIGATION [E-FILE]	ROBINSON, MARK P	JCCP4042	$11,050.00	12/30/13
JCCP4042 COORDINATION PROCEEDING TOBACCO LITIGATION [E-FILE]	STONE, GREGORY P	JCCP4042	$4,974.08	01/02/14
JCCP4154 COORDINATION PROCEEDING CIPRO CASES I & II [E-FILE]	Saveri, Joseph R	JCCP4154	$6.00	07/21/17
JCCP4154 COORDINATION PROCEEDING CIPRO CASES I & II [E-FILE]	Lang, Hanigan & Carvalho, LLP	JCCP4154	$70.00	08/04/17
JCCP4154 COORDINATION PROCEEDING CIPRO CASES I & II [E-FILE]	Lang Hanigan & Carvalho	JCCP4154	$120.00	11/03/17
JCCP4154 COORDINATION PROCEEDING CIPRO CASES I & II [E-FILE]	Joseph Saveri Law Firm Inc.	JCCP4154	$200.00	11/17/17
Jeffrey M Justice	Jeffrey Michael Justice	DL31502	$856.00	07/03/17
JEHA, RONALD DEAN VS KILBY TERRAZAS, ALEXXA N.		D547454	$275.00	07/22/16
JELD-WEN INC vs ACTION IRON WORKS INC [E-File]	The Sieving Law Firm, A.P. C.	GIC789367	$310.25	09/18/12
JELD-WEN INC vs ACTION IRON WORKS INC [E-File]	The Sieving Law Firm	GIC789367	$100.00	09/21/12
Jelinski vs. Zema [IMAGED]	Zema, Carmel L	37-2019-00052181-SC-SC-CTL	$264.72	01/27/20
JENKINS, THOMAS VS JENKINS, JOHNNIE P. [Partial Imaged]	KNOLL, JOHN	D516911	$100.00	05/17/19
JENKINS, THOMAS VS JENKINS, JOHNNIE P. [Partial Imaged]	KNOLL, JOHN	D516911	$21.56	06/20/19
JENKINS, THOMAS VS JENKINS, JOHNNIE P. [Partial Imaged]	KNOLL, JOHN	D516911	$50.00	06/20/19
JENKINS, THOMAS VS JENKINS, JOHNNIE P. [Partial Imaged]	KNOLL, JOHN	D516911	$13.00	08/12/19
Jensen vs. Russo	MAZZARELLA LAW GROUP	37-2011-00077297-CU-OR-SC	$59.00	07/24/13
Jensen vs. Russo	MAZZARELLA LAW GROUP	37-2011-00077297-CU-OR-SC	$1,210.68	08/19/13
Jentz vs. Walsh	Walsh, Arthur J	37-2017-00352406-SC-SC-CTL	$119.32	08/29/18
Jernigan v Boston Market Corporation [IMAGED]	OneLegal	37-2017-00051093-CU-PO-CTL	$60.00	07/24/20
JESSICA WALSCH	CONDON	402058978	$164.00	07/30/15
Jesus vs. Kasaros	Dedeico, Jesus	37-2015-00325905-SC-SC-CTL	$25.00	10/25/17
Jimenez vs. Cedillo	Cedillo, Modesta	37-2012-00001567-SC-SC-CTL	$35.00	08/06/12

NAME	TRUST DEPOSITOR/ADDRESS	CASE NUMBER	AMOUNT	INITIAL DEPOSIT DATE
John Doe MD vs. The Regents of the University of California [IMAGED]	Cardozo, Raymond A	37-2017-00023321-CU-MC-CTL	$221.30	01/05/18
JOHN F JARECKI JR AND MARIA JARECKI TRUSTEES OF THE JOHN AND MARIA JARECKI TRUST DATED JULY 8 1998 vs. EDWARD ZITTER AND JUDITH ZITTER CO-TRUSTEES OF THE ZITTER FAMILY TRUST DATES AUGUST 9 2004 [IMAGED]	The McMillian Law Firm, APC	37-2013-00032976-CU-MC-CTL	$17.19	12/03/20
JOHN F JARECKI JR AND MARIA JARECKI TRUSTEES OF THE JOHN AND MARIA JARECKI TRUST DATED JULY 8 1998 vs. EDWARD ZITTER AND JUDITH ZITTER CO-TRUSTEES OF THE ZITTER FAMILY TRUST DATES AUGUST 9 2004 [IMAGED]	The McMillan Law Firm APC	37-2013-00032976-CU-MC-CTL	$11.81	01/29/21
JOHN F JARECKI JR AND MARIA JARECKI TRUSTEES OF THE JOHN AND MARIA JARECKI TRUST DATED JULY 8 1998 vs. EDWARD ZITTER AND JUDITH ZITTER CO-TRUSTEES OF THE ZITTER FAMILY TRUST DATES AUGUST 9 2004 [IMAGED]	Leyla S. Jones	37-2013-00032976-CU-MC-CTL	$16.80	05/05/21
JOHN F JARECKI JR AND MARIA JARECKI TRUSTEES OF THE JOHN AND MARIA JARECKI TRUST DATED JULY 8 1998 vs. EDWARD ZITTER AND JUDITH ZITTER CO-TRUSTEES OF THE ZITTER FAMILY TRUST DATES AUGUST 9 2004 [IMAGED]	CANDACE B. KHOROUZAN	37-2013-00032976-CU-MC-CTL	$26.95	05/05/21
John Hale vs. Nationstar Mortgage LLC [IMAGED]	IRONCASTLE, MICHELE E.	37-2017-00027335-CU-OR-CTL	$1,079.00	01/07/19
John Kim vs Leap Wireless International Inc [E-File]	DANIELL, ANAND L	37-2013-00058491-CU-BT-CTL	$312.35	03/12/15
JOHN RORABAUGH	RORABAUGH	CS288732-2	$30.80	12/08/22
JOHN RORABAUGH	RORABAUGH	SCD234019-A	$212.00	02/28/11
JOHN RORABAUGH	RORABAUGH	SCD234019	$59.96	02/28/11
JOHN RORABAUGH	RORABAUGH	SCD253286-A	$274.96	04/16/16
Johnson vs. City of San Diego [IMAGED]	Higgins, Ronald Joseph	37-2007-00081417-CU-PT-CTL	$100.00	02/15/08
Johnson vs. HUFFMAN [IMAGED]	Wilson, Elser, Moskowitz, Edelman & Dicker LLP	37-2015-00034545-CU-BT-CTL	$220.50	04/11/19
Johnson-Schott vs Klepper [IMAGED]	Johnson-Scott, Jodi	37-2021-00031700-SC-SC-CTL	$22.00	07/27/21
Jonathan Provost vs. Yourmechanic Inc [E-File]	Littler Mendelson, P.C.	37-2017-00024056-CU-OE-CTL	$90.00	09/18/19
Jonathan Valdovinos	Jonathan Valdovinos	2038801	$239.00	09/05/17
Jones vs. City of San Diego [IMAGED]	Williamson, Michael D	37-2017-00031786-CU-WM-CTL	$2.00	11/30/18
Jones vs. City of San Diego [IMAGED]	Williamson, Michael D	37-2017-00031786-CU-WM-CTL	$78.85	02/14/19
Jones vs. City of San Diego [IMAGED]	Williamson, Michael D	37-2017-00031786-CU-WM-CTL	$375.00	02/14/19
Jordana Bauman vs Wells Fargo Bank NA [IMAGED]	SEVERSON & WERSON, APC	37-2018-00028859-CU-OR-CTL	$17.00	06/10/20
Josefina Hansing vs. Richard Anthony Sepolio [E-FILE]	The Cifarelli Law Firm, LLP	37-2017-00021909-CU-PA-CTL	$31.11	11/22/19
Josefina Hansing vs. Richard Anthony Sepolio [E-FILE]	Law Offices of William W. Green & Associates	37-2017-00021909-CU-PA-CTL	$17.78	01/10/20
Joseph E Martell vs Encore Medical LP [IMAGED] [CASE VOIDED - see 2015-26823]	American Messenger Services	37-2015-00027411-CU-PL-CTL	$435.00	09/09/15
Joseph Lopez vs City of San Diego [Imaged]	Singleton, Terry	37-2016-00027281-CU-PA-CTL	$80.00	07/13/18
JP Morgan Chase Bank, N.A., an acquirer of certain assets and liabilities of Washington Mutual Bank from the FDIC acting as receiver vs. Carmichael [IMAGED]	AlvaradoSmith	37-2010-00092800-CU-OR-CTL	$497.00	05/23/13
jpMorgan Chase Bank NA vs BNS Brewing & Distilling Co LLC [IMAGED]	Purdy & Bailey	37-2016-00009605-CU-CL-CTL	$5.65	07/13/18
JTB Investment LLC vs Donovan [IMAGED]	Pacific Premier Bank	37-2019-00068280-CU-FR-CTL	$250,000.00	03/04/20
Juanita Develasco vs. Atlas Construction Supply [IMAGED]	LOIS MASON THOMPSON	37-2017-00029572-CU-PO-CTL	$57.46	12/12/19
Juanulewicz vs. Lively [IMAGED]	Lebow, Bradley A.	37-2016-00003644-CU-PN-CTL	$18.00	02/17/17
Julio Dubon II vs Rosa Gonzalez [IMAGED]	Marshall, Daniel	37-2017-00032923-CL-UD-CTL	$4.25	06/08/18
Justin Case	Justin Case	2096810	$25.00	04/18/17
Kagewerks Inc vs. Kalasho [IMAGED]	Lepiscopo, Peter D.	37-2013-00041692-CU-BC-CTL	$6.00	11/22/13
Kansas City Life Insurance Company vs. Albayalde [IMAGED]	Kansas City Life Insurance Company	37-2019-00036756-CL-MC-CTL	$5,063.47	07/26/19
KAPLAN, ANDREW M. VS KAPLAN, DENISE B.	HEJMANOWSKI, LEE E	D510892	$50.00	10/04/19
Kapusnik vs Lattig[IMAGED]	Jessica M. Lattig	37-2015-00041631-CL-UD-NC	$1,099.95	02/10/16
Karen Brand-Rogoff trustee of the Karen H Brand-Rogoff Living Trust dated August 9, 1991 vs. Brand-Rubin [IMAGED]	PANISH, NEAL P	37-2014-00005315-CU-BC-CTL	$100.00	07/09/15
Karen Brand-Rogoff trustee of the Karen H Brand-Rogoff Living Trust dated August 9, 1991 vs. Brand-Rubin [IMAGED]	PANISH, NEAL P	37-2014-00005315-CU-BC-CTL	$632.10	07/09/15
Karen Brand-Rogoff trustee of the Karen H Brand-Rogoff Living Trust dated August 9, 1991 vs. Brand-Rubin [IMAGED]	GERSON LAW FIRM APC	37-2014-00005315-CU-BC-CTL	$146.99	07/17/15
Karen Brand-Rogoff trustee of the Karen H Brand-Rogoff Living Trust dated August 9, 1991 vs. Brand-Rubin [IMAGED]	GERSON LAW FIRM APC	37-2014-00005315-CU-BC-CTL	$100.00	07/17/15
Keebler vs Keebler [IMAGED]	Keebler, Edward, JR	37-2017-00010382-CU-FR-CTL	$254.00	06/11/19
KELLEY, JEREMY VS SANCHEZ, SANDRA SUSANA	SANCHEZ, SANDRA SUSANA	D523006	$189.69	03/16/16
Kelly Anne Mccarthy	Kelly Anne Mccarthy	18T299253C	$162.00	11/21/18
Kelly vs Walker [IMAGED][SHRIVER]	Marshall, Daniel E	37-2020-00034796-CL-UD-CTL	$1,000.00	01/25/21
Kelly vs Walker [IMAGED][SHRIVER]	Marshall, Daniel E	37-2020-00034796-CL-UD-CTL	$1,000.00	02/01/21
Kennedy Donohue vs. AMN Services LLC [E-FILE]	Yaeckel, Eric K	37-2014-00012605-CU-OE-CTL	$8.00	06/02/17
Kennedy Donohue vs. AMN Services LLC [E-FILE]	Yaeckel, Eric K	37-2014-00012605-CU-OE-CTL	$80.00	06/02/17
Kennedy Donohue vs. AMN Services LLC [E-FILE]	Wemmer, Taylor H	37-2014-00012605-CU-OE-CTL	$8.44	06/02/17
Kepple vs. Trudo [IMAGED]	Michael Eastman	37-2011-00070562-CU-PA-EC	$1.54	07/22/16
Khalda Jabo vs YMCA of San Diego County [IMAGED]	LiMandri, Charles S	37-2016-00031790-CU-PO-CTL	$47.06	09/15/17
Khalda Jabo vs YMCA of San Diego County [IMAGED]	LiMandri, Charles S	37-2016-00031790-CU-PO-CTL	$100.00	09/15/17
Khalda Jabo vs YMCA of San Diego County [IMAGED]	Freedman, Jeremy B	37-2016-00031790-CU-PO-CTL	$100.00	10/27/17
Khalda Jabo vs YMCA of San Diego County [IMAGED]	Freedman, Jeremy B	37-2016-00031790-CU-PO-CTL	$166.47	10/27/17
Khalda Jabo vs YMCA of San Diego County [IMAGED]	Limandri & Jonna	37-2016-00031790-CU-PO-CTL	$95.00	12/29/17
Khouri vs Khouri [IMAGED]	Khouri, Suhair F	37-2016-00006872-CU-OR-CTL	$200.00	09/15/17
Khwaja vs Deen [IMAGED]	Pernicka, Charles L	37-2016-00026164-CL-UD-NC	$15.80	04/06/18
Khwaja vs Deen [IMAGED]	Pernicka, Charles L	37-2016-00026164-CL-UD-NC	$12.16	04/06/18
Kileigh Carrington vs Starbucks Corporation [IMAGED]	Knopp, Gregory W	37-2014-00018637-CU-OE-CTL	$115.94	07/14/17
Kileigh Carrington vs Starbucks Corporation [IMAGED]	Sullivan Law Group	37-2014-00018637-CU-OE-CTL	$104.20	11/17/17
Kim Glandon vs Specialized Loan Servicing LLC [Imaged]	GLANDON, KIM	37-2017-00012104-CU-OR-CTL	$5,000.00	05/11/17
KIM PEOPLE	TERRY	M165802	$700.00	11/19/15
KIM vs R CONSULTING & SALES INC [IMAGED]	Tauger, Paul N	37-2019-00023850-CU-MC-CTL	$28.00	11/14/19
KIM vs R CONSULTING & SALES INC [IMAGED]	TAUGER, PAUL NATHAN	37-2019-00023850-CU-MC-CTL	$325.00	02/03/20
Kim vs. City of San Diego[IMAGED]	MCATEER, THERESA C	37-2014-00017841-CU-WM-CTL	$54.25	07/17/15
Kimbrell, Hanna Perez vs Kimbrell, James [IMAGED]	Kimbrell, James	D563107	$460.08	02/10/21
Kimbrell, Hanna Perez vs Kimbrell, James [IMAGED]	Kimbrell, James	D563107	$9.84	02/10/21
KINI TIAPULA	LLANETA	SCS295907	$225.00	02/07/20
Kinsella vs. Kinsella [IMAGED]	WOLFE, DEBORAH A.	37-2018-00006622-CU-MC-CTL	$16.00	01/07/19
KINSELLA, TAMARA VS KINSELLA, KEVIN [PARTIAL IMAGED]	Advance Attorney Services, Inc	D540396	$31.06	04/11/18
KINSELLA, TAMARA VS KINSELLA, KEVIN [PARTIAL IMAGED]	Advance Attorney Services, Inc	D540396	$31.06	04/11/18
KIOLBASA, PEGGY VS KIOLBASA, LEE	KNOLL, JOHN	D565111	$277.00	09/12/18
KIOLBASA, PEGGY VS KIOLBASA, LEE	KNOLL, JOHN	D565111	$48.00	09/12/18
Kitrosser vs. Taylor [IMAGED]	BROWN, WEGNER & BERLINGER LLP	37-2009-00099700-CU-MM-CTL	$100.00	11/22/13
Kivel vs. McInerney [IMAGED]	Schwerdfeger, Sean D	37-2016-00028099-CU-BC-CTL	$22.04	02/14/19
Kivel vs. McInerney [IMAGED]	LAW OFFICES OF SCOTT N. KIVEL	37-2016-00028099-CU-BC-CTL	$7.36	05/10/19
Klimovitsky, Boris vs Klimovitsky, Livia [IMAGED]	Botros, Andrew J.	17FL000940C	$50.00	08/10/20
Koenig vs. Warner Unified School District [IMAGED]	Bartosh, Robert A	37-2015-00015380-CU-CO-CTL	$4.00	07/14/17
Koenig vs. Warner Unified School District [IMAGED]	Bartosh, Robert A	37-2015-00015380-CU-CO-CTL	$925.40	08/04/17
Koenig vs. Warner Unified School District [IMAGED]	Hicks, Mathew R	37-2015-00015380-CU-CO-CTL	$278.00	09/15/17
Koenig vs. Warner Unified School District [IMAGED]	Lozano Smith LLP	37-2015-00015380-CU-CO-CTL	$350.00	10/27/17
Kohlman vs Mudgett III [IMAGED]	The Appellate Law Firm	37-2019-00006030-CU-MC-CTL	$490.38	07/27/20
Kolze vs. San Diego Motor Coach Resorts LLC	San Diego Motor Coach Resorts LLC	37-2016-00338264-SC-SC-CTL	$999.63	01/09/17
Konotchick, Karin Jean vs Hanson, Aaron Alexander [IMAGED]	DOMERCQ, PIERRE	19FL014932C	$8.00	03/19/21
KOONER, RAJNISH S. VS KOONER, BANITA		D550275	$50.00	08/12/19
KOONER, RAJNISH S. VS KOONER, BANITA		D550275	$240.00	08/12/19
KOONER, RAJNISH S. VS KOONER, BANITA		D550275	$50.00	01/06/20
KOONER, RAJNISH S. VS KOONER, BANITA	KOONER, RAJNISH S.	D550275	$42.00	01/06/20
Kostron vs. Hinojosa	Hinojosa, Loly	37-2016-00337918-SC-SC-CTL	$15.00	08/12/20
Krizan Associates Inc vs Pereira [IMAGED]	Navigato & Battin LLP	37-2019-00017335-CU-BC-CTL	$3.00	08/13/21
Krizan Associates Inc vs Pereira [IMAGED]	BATTIN, MICHAEL	37-2019-00017335-CU-BC-CTL	$50.00	09/16/21
Kroutik vs Metrome HOA [IMAGED][VOIDED]	Kroutik, Vladislav	37-2021-00015583-SC-SC-CTL	$45.00	04/09/21
Krum vs Dureau [IMAGED]	Krum, Gordon L	37-2020-00011945-SC-SC-CTL	$1.30	07/22/21
Krzysztof M Kuczkowski vs Reliance Standard Life Insurance Company [IMAGED]	PEDROZA, KENNETH R	37-2014-00034552-CU-IC-CTL	$100.00	05/29/15
Kullberg vs Kegel [IMAGED]	RS Design & Development, Inc	37-2017-00009817-CU-BC-CTL	$480.00	02/26/19
Kumar MD vs. GOLDKLANG MD [IMAGED]	WITHAM MAHONEY & ABBOTT, LLP	37-2015-00038115-CU-BC-CTL	$307.26	01/05/18
KUTZKE vs. City of San Diego [IMAGED]	THE CITY OF SAN DIEGO	37-2015-00014564-CU-EI-CTL	$325.00	05/09/16
La Costa Court Assoc vs. Jones	jones, julie	37-2015-00316361-SC-SC-NC	$10.00	11/23/15
La Jolla Benefits Association LLC vs City of San Diego [IMAGED]	Aguirre & Severson	37-2016-00045595-CU-MC-CTL	$245.00	02/14/19
La Jolla Benefits Association LLC vs City of San Diego [IMAGED]	Aguirre & Severson LLP	37-2016-00045595-CU-MC-CTL	$20.00	02/14/19
La Jolla Cove Investment's Family Trust vs. East	La Jolla Cove Investment Family Trust	37-2013-00305092-SC-SC-CTL	$7,197.07	10/09/18
Labor Commissioner Chief of the Division of Labor Standards Enforcement State of California vs. Family Residential Care LLC [IMAGED]	Chicago Title Company	37-2017-00017903-CU-MC-CTL	$80.00	08/01/17
Lackritz vs. Dyson	Albert Dyson & Julie Dyson	37-2016-00330324-SC-SC-NC	$185.10	09/09/16
Ladawn M Tanner vs. Mission Valley Cornerstone Property LLC [IMAGED]	Austin Legal Group	37-2017-00031074-CU-OR-CTL	$347.18	08/17/18
Ladawn M Tanner vs. Mission Valley Cornerstone Property LLC [IMAGED]	Austin Legal Group, APC	37-2017-00031074-CU-OR-CTL	$28.22	08/17/18
Ladawn M Tanner vs. Mission Valley Cornerstone Property LLC [IMAGED]	Lounsbery Ferguson Altona & Peak	37-2017-00031074-CU-OR-CTL	$565.00	11/30/18
Lane vs Airbnb Inc [IMAGED]	Lane, Joshua	37-2021-00039065-SC-SC-CTL	$12.50	09/28/21
Lanes End LLC vs. Baldwin [IMAGED]	Lanes End, LLC	37-2012-00085855-CU-OR-CTL	$20,000.00	08/04/14
Langley, Nicholas A. vs Langley, Dessarae S. [IMAGED]	Langley, Dessarae S.	D564847	$0.50	01/07/19
Lankford vs. Miller	Miller, Peter	37-2011-00012722-SC-SC-NC	$918.78	04/24/17
LAPOINTE vs BANKS	County of San Diego Sheriff Department - Civil Division	SC146407	$30.00	04/04/16
LARA GRESSLEY	BARTELL HENSEL	CN378420	$708.00	06/03/16
Larkspur Heights and Calico Bluffs Homeowners Association vs Boyd [IMAGED]	Shields, Christopher	37-2019-00031636-CL-UD-CTL	$750.00	11/21/19
Laroashun-Roberts vs. Albertsons Companies Inc [IMAGED]	Albertsons Companies Inc	37-2019-00048079-SC-SC-CTL	$1.07	01/13/20
Larsen vs. Emil Torkar and Trust [IMAGED]	Emil Torkar and Trust	37-2017-00038519-SC-SC-CTL	$40.00	05/22/18
Larson, Morgan vs McDermott, Patrick [IMAGED]	Costales, Lloyd S.	20FL010044C	$50.00	07/01/21
Latitude Owners Association vs. Tadesse	Tadesse, Layne	37-2011-00006283-SC-SC-CTL	$3,841.38	01/06/17
Laub vs. Moshtagh	Moshtagh, Mike	37-2015-00321822-SC-SC-CTL	$0.60	12/15/15
LAUBRO NO 1 LLC vs. CITY NATIONAL BANK AS TRUSTEE OF THE HERBERT AND HELEN KELLY TRUST DATED MAY 17 1951 [IMAGED]	Seltzer Caplan McMahon Vitek	37-2017-00007154-CU-BT-CTL	$5.40	04/11/19
LAUBRO NO 1 LLC vs. CITY NATIONAL BANK AS TRUSTEE OF THE HERBERT AND HELEN KELLY TRUST DATED MAY 17 1951 [IMAGED]	Seltzer Caplan McMahon Vitek	37-2017-00007154-CU-BT-CTL	$0.58	04/11/19
LAUBRO NO 1 LLC vs. CITY NATIONAL BANK AS TRUSTEE OF THE HERBERT AND HELEN KELLY TRUST DATED MAY 17 1951 [IMAGED]	CALDARELLI HEJMANOWSKI PAGE & LEER, LLP	37-2017-00007154-CU-BT-CTL	$41.62	08/28/19
LAUBRO NO 1 LLC vs. CITY NATIONAL BANK AS TRUSTEE OF THE HERBERT AND HELEN KELLY TRUST DATED MAY 17 1951 [IMAGED]	Seltzer Caplan McMahon Vitek	37-2017-00007154-CU-BT-CTL	$50.00	09/18/19
Law Offices of Benjamin Pavone PC vs Willis [IMAGED]	The Law Offices of Benjmin Pavone	37-2017-00007364-CU-BC-CTL	$10,000.00	03/30/17
Law Offices of Les Zieve [IMAGED]	Law Offices of Les Zieve	37-2016-00014725-CU-PT-CTL	$25,849.54	07/18/16
Law Offices of Les Zieve VS. All Claimants to the Surplus Funds of sale of 918 Saint Germain Road, Chula Vista, CA 91913 [IMAGED]	The Law OFfices of Les Zieve	37-2015-00035200-CL-PT-CTL	$16,828.57	11/09/15
LAWRENCE vs ARNELL	ARNELL, LANTZ	GIS20077	$293.50	04/10/13
LAWRENCE vs ARNELL	Arnell, Lantz E	GIS20077	$100.00	02/04/08
LAWRENCE vs ARNELL	Arnell, Betty Corriere	GIS20077	$66.00	09/20/07
Le vs Nakase [IMAGED]	Henry Le individually and derivativly on behalf of HL Welding Inc	37-2018-00015252-CU-NP-CTL	$1,000.00	11/29/18
LE VUONG	LEE	D484031	$36.00	06/30/12
Leah Levi vs. THE REGENTS OF THE UNIVERSITY OF CALIFORNIA [IMAGED]	WATKINS, DANIEL W	37-2014-00027582-CU-OE-CTL	$46.00	01/11/16
Leask vs Montion [IMAGED]	Montion, Sarah Anne	37-2019-00023136-SC-SC-CTL	$663.63	09/04/19
Leddy vs Palomar Heights Care Center LLC [IMAGED]	Kindley, George R	37-2016-00039125-CU-PO-CTL	$242.74	06/22/18
Leddy vs Palomar Heights Care Center LLC [IMAGED]	Williams, Jon R	37-2016-00039125-CU-PO-CTL	$330.00	07/13/18
Lei vs Gibson [IMAGED]	One Legal LLC	37-2019-00054709-CL-UD-CTL	$210.00	03/03/20
Lei vs Gibson [IMAGED]	One Legal LLC	37-2019-00054709-CL-UD-CTL	$435.00	03/03/20

NAME	TRUST DEPOSITOR/ADDRESS	CASE NUMBER	AMOUNT	INITIAL DEPOSIT DATE
Lenarcic vs. Standifer [IMAGED]	Jackson, Robert	37-2013-00063116-CU-PA-CTL	$100.00	08/26/16
Lenarcic vs. Standifer [IMAGED]	TYSON & MENDES	37-2013-00063116-CU-PA-CTL	$3,250.00	06/14/16
Lenina Ann Duterte	Lenina Ann Duterte	Z473567	$120.00	10/02/17
Leo Katz individual and as Trustee of the Leo and Claire Kats Trust vs. Recontrust Company NA [IMAGED]	Welch, Eric M	37-2012-00094022-CU-BC-CTL	$52.40	05/08/14
Leon vs. Carrizal	Molina, Oscar	37-2011-00007676-SC-SC-CTL	$1,194.10	11/17/15
Leonard Ellis Trustee of the Ellis Family Trust dated April 9 1993 vs. Varley [IMAGED]	GREBING, STEPHEN	37-2012-00093065-CU-OR-CTL	$16.65	07/17/14
Leshawn Mccray vs Wireless World LLC [IMAGED]	Skane Wilcox LLP	37-2018-00005597-CU-OE-CTL	$80.00	10/25/18
Leslie and Associates Inc vs. Mazzenga	Mazzenga, Angela	37-2010-00021703-SC-SC-EC	$793.01	03/09/16
LEVINE vs CHARVANIA INVESTMENTS L L C	LAW OFFICES OF DAVID J GALLO	GIC878347	$42.25	01/18/11
Li vs PEREZ [IMAGED]	The Greenfield Law Firm APC	37-2019-00041998-CL-UD-CTL	$0.15	03/13/20
Li vs. Shar [IMAGED]	SHAR, THERESA	37-2018-00045221-SC-SC-CTL	$23.40	05/09/19
Lief, Yaron vs Nissan, Pnina [IMAGED]		17FL003120C	$92.85	01/18/19
Lief, Yaron vs Nissan, Pnina [IMAGED]	FLEISCHER, MYRA CHACK	17FL003120C	$320.00	01/18/19
Lief, Yaron vs Nissan, Pnina [IMAGED]	FLEISCHER, MYRA CHACK	17FL003120C	$320.00	04/18/19
Light vs. California Department of Parks and Recreation [IMAGED]	MUSELL, WENDY E	37-2013-00069437-CU-OE-CTL	$100.00	05/26/16
Light vs. California Department of Parks and Recreation [IMAGED]	NATIONWIDE LEGAL LLC	37-2013-00069437-CU-OE-CTL	$80.00	06/03/16
Light Wireless Communications vs. Five Star Synergy Inc [IMAGED]	Nowland, Thomas F	37-2014-00030251-CU-BC-CTL	$1,116.20	03/16/18
Light Wireless Communications vs. Five Star Synergy Inc [IMAGED]	Jaffe, Douglas	37-2014-00030251-CU-BC-CTL	$198.60	04/06/18
LIMBERG vs. Acute Response Team Inc	Acute Response Team Corp	37-2011-00018509-SC-SC-SC	$961.99	12/11/15
LINCOLN CREDIT CENTER INC vs. NATIONAL DEBT DEFENSE INC[IMAGED]	Lincoln Credit Center Inc	37-2014-00027888-CU-BC-CTL	$10,000.00	08/27/14
Linda L Jackson as Trustee of the Linda Louise Jackson Trust dated April 11 2001 vs VAmador [IMAGED]	Unknown, Maria Serrano	37-2015-00041088-CL-UD-CTL	$474.90	01/27/16
LINETT, BARBARA H. VS LINETT, DANA [Partial Imaged]		D545205	$7.00	04/18/19
Lions Community Service Corporation vs. Civic San Diego [IMAGED]	Armstrong, Michael F	37-2015-00040292-CU-BC-CTL	$450.00	08/07/18
Lions Community Service Corporation vs. Civic San Diego [IMAGED]	Green, Matthew L	37-2015-00040292-CU-BC-CTL	$800.00	08/07/18
Littlewood Financial Group vs. Gonzales [IMAGED]	OneLegal	37-2010-00077108-CU-BC-SC	$375.00	03/26/18
Liu vs. Needham	Needham, Perri	37-2013-00315440-SC-SC-CTL	$63.00	06/07/16
Llorente vs. Deluca [IMAGED]	Deluca, Linda	37-2019-00034803-SC-SC-CTL	$270.00	01/30/20
LLP Mortgage Ltd. vs. Gros	Gros, Porfie	37-2012-00038682-CL-UD-NC	$19.50	05/09/13
Lockrem vs. Stone	Lockrem, Damon	37-2008-00014336-SC-SC-NC	$909.83	06/27/17
LOJEK, RICK VS LOJEK, KRISTIN [Partial Imaged]	FREEMAN, ROBERT L	D533215	$275.00	02/11/19
Lomas Verdes Association vs. Saro [IMAGED]	Sara, Nancy B	37-2018-00065904-SC-SC-CTL	$3.28	06/03/21
Lopez vs. Eddleman	Eddleman, Amanda	37-2015-00319348-SC-SC-CTL	$11.53	09/28/21
Lopez vs. Furman [IMAGED]	Leon G. Lopez	37-2014-00027768-CU-MC-CTL	$730.05	09/17/15
Lopez vs. Lang [IMAGED]	US Bank	37-2016-00024959-CU-MC-CTL	$2,500.00	08/14/17
Lopez vs. Richs San Diego [IMAGED]	Schlichter, Kurt Andrew	37-2013-00080607-CU-PO-CTL	$141.50	01/05/18
Lozano vs Benton [IMAGED]	Benton, Kwii	37-2019-00049338-SC-SC-CTL	$764.78	11/17/20
LPP Mortgage LTD vs Gros[IMAGED]	Netrefa, Eduard	37-2015-00015957-CL-UD-NC	$900.00	07/25/16
Luckett vs. Bank of America NA[IMAGED]	Djawadian, Yasmine	37-2013-00069172-CU-OR-CTL	$100.00	12/12/14
Lundberg vs. Fontenette	County of San Diego Sheriff Department - Civil Division	37-2015-00324059-SC-SC-CTL	$40.00	03/27/17
Lusby vs. Beaumont	Autofusion Inc	37-2007-00003199-SC-SC-NC	$6,545.84	09/28/12
M & F FISHING INC vs SEA-PAC INSURANCE MANAGERS INC	HOLDER, MATTHEW W	GIC826769	$44.40	12/31/14
M & F FISHING INC vs SEA-PAC INSURANCE MANAGERS INC	WEBB CAREY, APC	GIC826769	$3.35	07/24/13
M & F Fishing Inc vs. Sea-Pac Insurance Managers Inc [E-FILE]	WEBB & CAREY, APC	37-2014-00043645-CU-IC-CTL	$30.65	11/18/19
M & F Fishing Inc vs. Sea-Pac Insurance Managers Inc [E-FILE]	Clyde & Co US LLP	37-2014-00043645-CU-IC-CTL	$160.00	02/05/20
M & F Fishing Inc vs. Sea-Pac Insurance Managers Inc [E-FILE]	Cyde & Co US LLP	37-2014-00043645-CU-IC-CTL	$325.00	11/04/19
Macasieb vs City Heights Health Associates LLC [IMAGED]	Andrews. Lagasse. Branch & Bell LLP	37-2016-00010433-CU-WT-CTL	$87.80	04/11/19
MACKEY, THOMAS VS SINGERMACKEY, LORIN [PARTIAL IMAGED]		D459749	$238.04	04/08/21
MACKEY, THOMAS VS SINGERMACKEY, LORIN [PARTIAL IMAGED]		D459749	$238.04	04/08/21
MacTiernan vs. Yaghoubi	Yaghoubi, Reza	37-2012-00000538-SC-SC-CTL	$958.03	08/10/16
Madupu, Pola Chary vs Surana, Sapna [IMAGED]	Surana, Sapna	D564096	$50.00	01/13/21
Magallanez, Patricia S. vs Magallanez, Salvador Suarez [IMAGED]	Magallanez, Salvador Suarez	D557807	$1.00	12/22/17
Magallanez, Patricia S. vs Magallanez, Salvador Suarez [IMAGED]	YELMAN & ASSOCIATES	D557807	$0.50	01/12/18
Maggie A Jones	Maggie A. Jones	Z272172	$123.00	01/30/08
Maguire vs. Shrin [IMAGED]	Winter, Jordyn Kay	37-2021-00022439-SC-SC-CTL	$147.42	08/25/21
Mahoney vs. Tentler	tentler, irene	37-2017-00344416-SC-SC-NC	$855.59	03/05/18
Maldonado vs Bay & E Inc [IMAGED]	One Legal LLC	37-2015-00037114-CU-BT-CTL	$480.00	10/25/16
MALTE SCHETZ	NIEBELSCHETZ	CW09496	$27.50	02/14/17
Management Health Systems vs S & M Moving [IMAGED]	Management Health Systems	37-2021-00003314-SC-SC-CTL	$50.00	01/28/21
Mandelbaum vs. Lombardo [IMAGED]	Mandelbaum, Mark A	37-2020-00013151-SC-SC-CTL	$10.00	11/16/20
Mandujano vs Johnston [IMAGED]	Gomez Trial Attorneys	37-2017-00042932-CU-PA-CTL	$108.05	09/18/19
Manea, Adrian vs Patterson, Adina [IMAGED]	Manea, Adrian	17FL014595C	$50.00	02/23/21
Manea, Adrian vs Patterson, Adina [IMAGED]	Manea, Adrian	17FL014595C	$325.00	02/23/21
Manuel Gamboa vs G&D Case Street LLC [IMAGED]	Estefanos, John Monir	37-2017-00003835-CU-OR-CTL	$86.74	03/21/18
Manuel Gamboa vs G&D Case Street LLC [IMAGED]	Schiavoni, Johannas S	37-2017-00003835-CU-OR-CTL	$38.00	06/08/18
Manuel Gamboa vs G&D Case Street LLC [IMAGED]	The Cabrera Firm, APC	37-2017-00003835-CU-OR-CTL	$1,675.00	02/16/18
Maraziti vs. Griffin[IMAGED]	WEBB & CAREY APC	37-2013-00048200-CU-NP-CTL	$2,541.20	02/17/21
MARC WHALEY	GAGNON, ESQ	M136099	$69.40	09/30/12
Marco Antonio Atempa vs. Pama Inc [IMAGED]	RUIZ-VELASCO, RUDOLFO	37-2013-00058208-CU-OE-CTL	$31.00	01/22/16
Maria T Field vs. Irma Gamboa [IMAGED]	Gamboa, Irma E	37-2017-00048464-CL-FR-CTL	$65.00	03/14/18
Maria T Gonzalez vs Kaiser Foundation Health Plan Inc [IMAGED]	THE DERUBERTIS LAW FIRM, APC	37-2015-00019384-CU-WT-CTL	$2,000.00	08/31/17
Mariano vs. United Parcel Service Inc [IMAGED]	MOORE, CHARLES E	37-2013-00030625-CU-WT-CTL	$100.00	09/09/16
MARISSA WALTER	WALTER	M201851	$722.50	06/26/15
MARK OLSEN	GAGNON JR., ESQ	M132051	$89.34	08/31/12
MARSHALL, JESSICA G. VS SHIRK, JARED	MARSHALL, JESSICA G.	D512233	$275.00	11/13/20
MARSICZ vs ULTRASTAR CINEMAS	Thomas J D'Amato	GIC820896	$1,107.25	05/23/13
MARSICZ vs ULTRASTAR CINEMAS	Philip E. Kay	GIC820896	$52.40	04/17/12
Martha L Moncada vs Wave Crest Hotels and Resorts LLC [E-File]	W, Jon R.	37-2013-00072691-CU-OE-CTL	$65.10	04/29/16
Martin vs. Kushnir	Kushnir, Yaroslav	37-2013-00307262-SC-SC-CTL	$578.46	10/19/18
Martinez vs. La Jolla Canyon Gardens LLC, a CA Limited Liability Company	La Jolla Canyon Gardens LLC, a CA Limited Liability Company	37-2016-00336408-SC-SC-CTL	$40.00	10/18/16
Martinez vs. Llamas	Llamas, Bertha	37-2013-00305178-SC-SC-CTL	$2.91	08/15/16
Martinez vs. Martinez	Martinez, Veronica Martinez	37-2014-00312316-SC-SC-CTL	$141.20	09/29/15
MATT TERRY	TERRY	S283794	$226.80	03/18/17
Matthew J Matson vs SBS Trust Deed Network [Imaged]	Rasmussen, Halbert B	37-2017-00008676-CU-OR-CTL	$11.60	08/17/18
MATTHEW NICHOLAS	STAMP	SCD277631-A	$50.00	10/23/20
Maxim Healthcare Services Inc vs. Vourakis [IMAGED]	Olgetree Deakins Nash Smoak et al	37-2018-00026298-CU-JR-CTL	$18,285.52	05/30/18
Maxwell vs. Brissett	Brissette, Christopher J	37-2012-00016899-SC-SC-SC	$178.00	07/30/15
McCann vs City of San Diego [IMAGED]	LAW OFFICE OF TODD T. CARDIFF, APLC	37-2020-00006266-CU-WM-CTL	$60.00	07/06/20
McCARTHY vs RECOVERY SYSTEMS INTERNATIONAL INC [IMAGED]	McCarthy	37-2021-00004649-CL-BC-CTL	$65.00	02/03/21
MCCORMICK, THOMAS M. VS MCCORMICK, BARRICIA N.	MCCORMICK, THOMAS M.	D519217	$5.00	07/14/21
MCDANIEL, LINDSEY MICHELLE VS MCDANIEL, DAVID PAUL	MCDANIEL, DAVID PAUL, JR	D525072	$5.00	07/27/18
McGee vs Garcia [IMAGED]	McGee, Shannon	37-2019-00015296-SC-SC-CTL	$2.50	03/22/19
McKenna vs Beesley [IMAGED]	Ritter & Associates	37-2018-00009594-CU-PA-CTL	$312.85	01/10/20
McKeown vs. Department of Motor Vehicles [IMAGED]	McKeown, Andrew James	37-2013-00079058-CU-WM-CTL	$20.00	06/09/14
McKinnie, Millie vs McKinnie, Donald [IMAGED]	McKinnie, Millie	D564709	$1.00	06/03/20
McKnight vs. Restivo	Rostivo, Joseph	37-2008-00006483-SC-SC-CTL	$1,044.17	07/01/15
McMillan vs Doe [IMAGED]	Ropers Majeski PC	37-2017-00036344-CU-NP-CTL	$61.36	10/21/20
McMillan vs Doe [IMAGED]	The McMillan Law Firm, APC	37-2017-00036344-CU-NP-CTL	$3.82	12/14/20
McMillan vs Doe [IMAGED]	Ropers Majeski PC	37-2017-00036344-CU-NP-CTL	$262.50	01/21/21
McMillin Companies, LLC vs. American Safety & Indemnity Company [IMAGED]	law offices of greg j ryan	37-2009-00083837-CU-IC-CTL	$24.82	04/09/13
McMillin Companies, LLC vs. American Safety & Indemnity Company [IMAGED]	HAGEN, GREGORY	37-2009-00083837-CU-IC-CTL	$100.00	07/22/13
McMillin Companies, LLC vs. American Safety & Indemnity Company [IMAGED]	Acosta, Dena M	37-2009-00083837-CU-IC-CTL	$195.00	01/10/14
McMillin Companies, LLC vs. American Safety & Indemnity Company [IMAGED]	HAGEN, GREGORY D	37-2009-00083837-CU-IC-CTL	$100.00	02/03/14
McMillin Management Services LP vs. Financial Pacific Insurance Company [IMAGED]	Gordon & Rees LLP	37-2012-00104981-CU-IC-CTL	$100.00	09/30/16
MCNEILL, AARON VS LENAWAY, ALANA [PARTIAL IMAGED]	KLEIN, JUDITH	D543234	$100.00	06/20/19
MCNEILL, AARON VS LENAWAY, ALANA [PARTIAL IMAGED]	KLEIN, JUDITH	D543234	$219.00	08/12/19
McSwain, Victoria vs McSwain, Lawyer S. [IMAGED]	McSwain, Victoria	D561899	$3.00	11/20/18
Meadetek LLC vs. Pavia	Pavia, Adrian	37-2014-00304925-SC-SC-CTL	$2,160.16	07/16/18
Medical Marijuana Inc vs. CannLabs Inc [IMAGED]	ANDREWS, TYLER	37-2014-00036039-CU-DF-CTL	$100.00	08/07/15
Medina vs Medina [IMAGED]	The Stone Law Group, APC	37-2019-00016190-CU-CO-CTL	$9.50	07/28/21
Melissa Tuyet Trinh	Melissa Tuyet Trinh	DL49705	$162.00	03/15/18
Menagh vs Thorn [IMAGED]	Pettit Kohn Ingrassia Lutz & Dolin PC	37-2018-00045198-CU-PN-CTL	$0.87	12/18/20
Menagh vs Thorn [IMAGED]	CATALANO & CATALANO	37-2018-00045198-CU-PN-CTL	$20.63	12/23/20
Menagh vs Thorn [IMAGED]	PETTIT KOHN INGRASSIA LUTZ & DOLIN PC	37-2018-00045198-CU-PN-CTL	$1.00	01/13/21
Menagh vs Thorn [IMAGED]	Catalano & Catalano	37-2018-00045198-CU-PN-CTL	$2.00	01/21/21
MENSAH, CHRISTOPHER JOHN VS MENSAH, SPSHELLE. [PARTIAL IMAGED]	ROSENBERRY, ANDREW A	D542287	$275.00	04/30/14
Merryman, Jennifer Carol vs Zamora, Miguel Angel Velazquez [IMAGED]	Merryman, Jennifer Carol	17FL002408C	$150.00	05/27/20
Merryman, Jennifer Carol vs Zamora, Miguel Angel Velazquez [IMAGED]	Merryman, Jennifer Carol	17FL002408C	$150.00	10/14/20
MHC FINANCING LIMITED PARTNERSHIP TWO vs CITY OF SANTEE	JENNER&BLOCK	GIC777094	$182.00	08/12/08
Michael Anhminh Tran	Jeehae Hong	18T130584C	$490.00	10/19/18
Michael Meoli vs San Diego Civil Service Commission [IMAGED]	Meoli, Michael	37-2017-00001130-CU-WM-CTL	$100.00	10/11/18
Michael Meoli vs San Diego Civil Service Commission [IMAGED]	Meoli, Michael	37-2017-00001130-CU-WM-CTL	$156.00	11/15/18
Michael Meoli vs San Diego Civil Service Commission [IMAGED]	MEOLI, MICHAEL	37-2017-00001130-CU-WM-CTL	$39.00	01/07/19
MID-CENTURY INSURNACE COMPANY vs. SHIREEN INC [IMAGED]	Law Offices of Kim L. Bensen, Jay A. Nunez, ESQ.	37-2014-00033942-CL-PA-CTL	$60.00	03/20/15
Midland Credit Management Inc vs Hartley [IMAGED]	Mandarich Law Group	37-2020-00028010-CL-CL-CTL	$181.00	08/11/20
Midland Credit Management Inc vs Hawkins [IMAGED] VOIDED	ABC Legal Services LLC	37-2020-00022442-CL-CL-CTL	$181.00	07/28/20
Midland Credit Management Inc vs Jara [IMAGED]	ABC Legal Services	37-2020-00028028-CL-CL-CTL	$181.00	08/17/20
Midland Credit Management Inc vs Le [IMAGED]	Midland Credit Management Inc	37-2020-00027893-CL-CL-CTL	$181.00	08/11/20
Midland Funding LLC vs Pacheco [IMAGED]	Midland Funding LLC	37-2019-00041201-CL-CL-CTL	$181.00	08/08/19
Midway Car Rental vs. Wisenberg	MIDAY RENT A CAR, INC.	37-2017-00351819-SC-SC-CTL	$50.00	09/08/17
Miguel A Vildosola v America's Wholesale Lender [IMAGED]	LA COSTA, JOSEPH C	37-2013-00079436-CU-BT-CTL	$3.00	10/17/14
Mikki vs Lifemark Group Inc [IMAGED]	Gordon Rees Scully Mansukhani, LLP	37-2018-00038794-CU-BC-CTL	$9.24	11/15/19
Mikles vs. Dierenfield [IMAGED]	Catanzanite Law Firm	37-2018-00016403-CU-BC-CTL	$263.36	12/10/18
Miliate vs San Diego House of Motorcycles Inc [E-FILE]	SEVERSON & WERSON, APC	37-2018-00035131-CU-BT-CTL	$71.74	12/19/19
Miller vs Mendez [IMAGED]	Wells Fargo Bank	37-2020-00032391-CL-UD-CTL	$240.00	09/18/20
Miller vs Patchin [IMAGED]	Patchin, David	37-2018-00056437-SC-SC-CTL	$110.78	11/27/19
Miller vs. Airbnb.com [IMAGED]	Miller, Heather	37-2021-00029142-SC-SC-CTL	$15.00	07/12/21
Miller vs. Navian Inc	Navian Inc DBA Alta Pacific Realty	37-2014-00310921-SC-SC-CTL	$151.15	05/21/15
MILLER, LAUREEN ANN VS MILLER, STEPHEN ARMS [PARTIAL IMAGED]	MILLER, LAUREEN ANN	D547235	$14.60	03/05/19
MILLER, LAUREEN ANN VS MILLER, STEPHEN ARMS [PARTIAL IMAGED]		D547235	$77.70	03/05/19
MILLER, LAUREEN ANN VS MILLER, STEPHEN ARMS [PARTIAL IMAGED]		D547235	$37.70	03/05/19
MILLER, LAUREEN ANN VS MILLER, STEPHEN ARMS [PARTIAL IMAGED]		D547235	$50.00	04/18/19
Milner vs Casas [IMAGED]	Law Offices of Hall & Lim	37-2018-00001446-CU-PN-CTL	$2.00	07/08/19
Milner vs Casas [IMAGED]	Milner, Larry D	37-2018-00001446-CU-PN-CTL	$4.00	07/29/19
Mireskandari vs. SCOMA [IMAGED]	Schwam, Bernard R	37-2015-00029990-CU-FR-CTL	$9.66	11/05/18
Mireskandari vs. SCOMA [IMAGED]	Reichert, Thomas V	37-2015-00029990-CU-FR-CTL	$325.00	11/15/18

NAME	TRUST DEPOSITOR/ADDRESS	CASE NUMBER	AMOUNT	INITIAL DEPOSIT DATE
Mireskandari vs. SCOMA [IMAGED]	Reichert, Thomas V	37-2015-00029990-CU-FR-CTL	$242.57	11/21/18
Mireskandari vs. SCOMA [IMAGED]	JAMES & ASSOCIATES	37-2015-00029990-CU-FR-CTL	$56.50	07/12/19
Mishoulam vs. Kanetis	Kanetis, Nicolas	37-2010-00004479-SC-SC-CTL	$111.18	11/12/10
Mission Brewery Inc vs Modern Machinery LLC [IMAGED]	Mission Brewery	37-2016-00036458-CU-BC-CTL	$2,500.00	12/19/16
Mission Capital Properties Inc vs. Dominguez [IMAGED]	Rein, Steven	37-2017-00008574-CU-UD-CTL	$147.65	02/02/18
Mission Hills Heritage vs City of San Diego [E-FILE]	DELANO & DELANO	37-2017-00000295-CU-TT-CTL	$100.00	04/11/19
Mission Hills Heritage vs City of San Diego [E-FILE]	DELANO & DELANO	37-2017-00000295-CU-TT-CTL	$161.60	05/06/19
Mohamad Ziad Bayasi as Trustee of The Bayasi Family Trust vs. WLB Mission Valley LLC [IMAGED]	Olmsted, Christopher W	37-2011-00088572-CU-OR-CTL	$100.00	05/08/14
Mohamed, Noram vs Attia, Mohamed [IMAGED]	Attia, Mohamed	DV043764	$23.88	04/27/17
Mohamed, Noram vs Attia, Mohamed [IMAGED]	Attia, Mohamed	DV043764	$10.00	04/27/17
Mohammad vs. Middleton	Middleton, Anthony	37-2015-00325474-SC-SC-CTL	$4,152.44	02/18/16
MOHN, DANIELLE VS MOHN, GREGORY	STEPHEN TEMPKI ATTORNEY AT LAW	DN182567	$100.00	02/24/17
MOHN, DANIELLE VS MOHN, GREGORY	MARCUS FAMILY LAW CENTER, PLC	DN182567	$202.72	05/05/17
Moises R Mizracui	Indigo Trading Inc	18T236996C	$358.00	11/06/18
Molina vs. Whitehead	San Diego Sheriff Department	37-2013-00315151-SC-SC-CTL	$35.00	01/03/18
Molina vs. Whitehead	San Diego Sheriff Department	37-2013-00315151-SC-SC-CTL	$50.00	01/03/18
Mollock vs. Phillips-Ryder [IMAGED]	Kim L. Bensen, Attorney	37-2014-00007046-CU-PA-CTL	$435.00	07/31/14
Molloy vs Vu [IMAGED]	Dillon, Mark J	37-2018-00056442-CU-WM-CTL	$29.20	07/29/19
MONERA, JOY VS MONERA, GREG.	Megahed, Jylan M., ESQ	D536543	$275.00	09/16/21
MONIKA LANGARICA	LANGARICA	M686776	$60.00	01/26/23
Montoya vs Kinney [IMAGED]	Montoya, Manuel	37-2016-00031181-CU-PA-CTL	$40.00	01/29/19
Montoya vs Kinney [IMAGED]	Montoya, Manuel	37-2016-00031181-CU-PA-CTL	$234.40	01/29/19
Montoya vs Kinney [IMAGED]	Montoya, Manuel	37-2016-00031181-CU-PA-CTL	$40.00	01/29/19
Montoya vs Kinney [IMAGED]	Montoya, Manuel	37-2016-00031181-CU-PA-CTL	$100.00	01/29/19
Moore vs. Sigismondo	Ronald Moore	37-2016-00336074-SC-SC-CTL	$25.00	01/25/17
Moser vs. Lifewatch Inc.	County of Los Angeles	37-2016-00337825-SC-SC-CTL	$40.00	09/18/18
Moser vs. Lifewatch Inc.	County of Los Angeles	37-2016-00337823-SC-SC-CTL	$40.00	09/18/18
Moser vs. Lifewatch Inc.	County of Los Angeles	37-2016-00337824-SC-SC-CTL	$40.00	09/18/18
Moser vs. Ranksone INC	Mohammed, Anisur Rahman	37-2016-00337277-SC-SC-CTL	$10.00	10/16/17
Moser vs. TK Hospitality Management LLC	Sheriff Monterey County Trust Account	37-2016-00342022-SC-SC-CTL	$40.00	09/06/17
Munguia vs. Botello	Botello, Jose	37-2012-00005642-SC-SC-CTL	$1,779.81	03/21/16
Munoz vs PL Hotel Group LLC [IMAGED]	Law Office of Robert M. Yaspan	37-2019-00017904-CU-FR-CTL	$513.74	12/10/20
Munoz vs. Harrison	County of San Diego Sheriff Department - Civil Division	37-2015-00323249-SC-SC-CTL	$40.00	04/08/16
MURPHEY vs. Shiomoto [IMAGED]	Office of the Attorney General of California	37-2015-00017429-CU-WM-CTL	$60.00	01/28/16
Murray Investment Company, LLC vs Gordon [IMAGED]	Ace Attorney Service Inc	37-2016-00007367-CL-UD-NC	$210.00	07/11/16
Narrie vs. Reitman [IMAGED]	reitman, natsuko ito	37-2018-00013925-SC-SC-CTL	$219.77	01/02/19
Nass vs. Swarowski DVM	Swarowski, Vickie	37-2015-00315216-SC-SC-NC	$35.00	03/30/15
Natalie Paterra vs Mortgage Electronic Registration Systems Inc [IMAGED]	GORDON, FREDERIC L	37-2018-00046625-CU-OR-CTL	$5,000.00	03/20/19
Nathan E Rogers	Marolf Caitlin	18T110104C	$162.00	09/05/18
Natile LLC vs Woudenberg Enterprises Inc [IMAGED]	Salas, Daniel R	37-2016-00030635-CU-BC-CTL	$695.00	08/17/18
National Bank of California vs. Vildosola [IMAGED]	Vilaplana, Victor A	37-2011-00093140-CU-BC-CTL	$45.00	05/08/14
National Bank of California vs. Vildosola [IMAGED]	Vilaplana, Victor A	37-2011-00093140-CU-BC-CTL	$145.00	05/08/14
National Bank of California vs. Vildosola [IMAGED]	Bankhead, Murray M	37-2011-00093140-CU-BC-CTL	$106.80	05/21/14
National Funding Inc vs American Appliance Outlet LLC [IMAGED]	Salsian Lee LLP	37-2017-00030285-CU-BC-CTL	$117.00	12/05/19
National Funding Inc vs American Appliance Outlet LLC [IMAGED]	GARY B WESLEY ATTORNEY	37-2017-00030285-CU-BC-CTL	$11.00	07/12/19
Navy Federal Credit Union VS WHITE [IMAGED]	White, Sean K	37-2019-00040826-CU-BC-CTL	$14.00	08/30/19
NBS DEFAULT SERVICES LLC VS 346 EL MONTE RD, EL CAJON, CA 92020-3022, SAN DIEGO [IMAGED]	SDSC	37-2016-00024706-CU-PT-CTL	$4.85	06/28/19
Nelson vs Rhee [IMAGED]	Hoffman & Forde	37-2017-00043558-CU-BC-CTL	$1,000.00	01/24/18
Nelson vs. Oxley	Oxley, Aneisa Elizabeth	37-2012-00014177-SC-SC-NC	$1,562.38	08/09/19
NEO International Investments Limited vs Jean L Tardy-Vallernaud [IMAGED]	SILVER, LEVI Y	37-2015-00016101-CU-FR-CTL	$100.00	01/11/16
NEO International Investments Limited vs Jean L Tardy-Vallernaud [IMAGED]	SILVER LAW OFFICES	37-2015-00016101-CU-FR-CTL	$20.00	01/28/16
Nester vs. Varner	Varner, Diana	37-2010-00013191-SC-SC-NC	$2,666.29	04/06/18
Neurelis Inc vs. Aquestive Therapeutics Inc [IMAGED]	Latham & Watkins LLP	37-2019-00064665-CU-BT-CTL	$2.00	11/03/20
Neurelis Inc vs. Aquestive Therapeutics Inc [IMAGED]	STEPTOE & JOHNSON LLP	37-2019-00064665-CU-BT-CTL	$80.00	11/16/20
Nevitt II vs. Cook [IMAGED]	Menvielle, Jericho Rei	37-2017-00043910-SC-SC-CTL	$199.69	11/20/18
Nguyen vs. Zepeda [IMAGED]	Nguyen, Dong	37-2019-00022872-SC-SC-CTL	$20.00	07/24/19
NGUYEN, CHRISTOPHER THANH VS DO., HOUNG	NGUYEN, CHRISTOPHER THANH	D515434	$275.00	06/29/15
NICHOLS vs ABESTOS CORP LIMITED	SHOOK HARDY & BACON LLP	GIC858954	$325.00	07/24/13
NICHOLS vs ABESTOS CORP LIMITED	WRIGHT & L'ESTRANGE LAWYERS	GIC858954	$49.60	07/24/13
NICHOLS vs ABESTOS CORP LIMITED	BRAYTON PURCELL LLP	GIC858954	$30.40	07/24/13
Nichols vs. Ford	Nichols, Diana	37-2017-00347499-SC-SC-CTL	$79.78	10/23/17
Nicolaidis vs. Wechter [IMAGED]	GARRIE, BRYAN M	37-2014-00035942-CU-BC-CTL	$5.00	12/16/16
Nieves vs SPE Terra Nova Villas Apartment Owner LLC [IMAGED]	Orr, Victoria	37-2021-00009879-SC-SC-CTL	$25.00	06/07/21
Nora Esther Becker vs. Justin Courtney Deeds [IMAGED]	NUNEZ, ATTY, JAY A	37-2016-00028751-CU-PA-CTL	$150.00	11/02/16
Norris vs. Andy's Auto Wrecking Inc [IMAGED]	Andys Auto Wrecking Inc	37-2018-00058642-SC-SC-CTL	$40.00	04/29/19
North County Communications Corporation vs. Vaya Telecom Inc [IMAGED]	DIXON, R DALE, JR	37-2011-00083845-CU-BC-CTL	$40.00	06/17/15
North County Communications Corporation vs. Vaya Telecom Inc [IMAGED]	DIXON, R DALE, JR	37-2011-00083845-CU-BC-CTL	$60.00	09/08/23
Northern California Investors III LLC vs 1401 Camino Investors LP [IMAGED]	CUNNINGHAM, TREADWELL & BARTELSTONE	37-2016-00002464-CU-MC-CTL	$134.00	08/31/17
Northrop Grumman Systems Corporation vs. Goldentop Road LLC [IMAGED]	MANATT, PHELPS & PHILLIPS, LLP	37-2013-00044542-CU-MC-CTL	$471.00	01/23/15
Northwest Trustee Services Inc vs. The Testate And Intestate Successors Of Dorothy J Spriggs [IMAGED]	Northwest Trustee Services Inc	37-2013-00073353-CU-OR-CTL	$1.00	07/14/14
Norton vs Haskins [IMAGED]	Wingert Grebing Brubaker & Juskie LLP	37-2018-00016874-CU-OR-CTL	$100.00	06/10/20
Norton vs. Mitchell	Mitchell, John	37-2011-00002807-SC-SC-CTL	$8,461.64	06/09/17
Nucco LLC vs Non-Newtonian Management LLC [IMAGED]	Law Offices of Jorge I. Hernandez	37-2017-00044499-CU-PT-CTL	$240.00	07/28/21
Nunez vs. Car Zone Superstore LLC [IMAGED]	BABBITT, GREGORY T	37-2013-00072612-CU-CL-CTL	$15.00	03/20/15
Nurkowski vs Statts	Nurkowski, Kristen	37-2017-00350756-SC-SC-CTL	$5.00	06/23/17
Ochoa vs Mapfre Tepeyac SA [IMAGED]	Miller, Craig A	37-2018-00024672-CU-IC-CTL	$100.00	02/14/19
Ochoa vs Mapfre Tepeyac SA [IMAGED]	Miller, Craig A	37-2018-00024672-CU-IC-CTL	$11.00	02/26/19
Ochoa vs Mapfre Tepeyac SA [IMAGED]	Kearns, Patrick	37-2018-00024672-CU-IC-CTL	$5.00	02/26/19
Okey vs. Precision Auto Body [IMAGED]	Sheriff Department - Civil Division	37-2019-00005871-SC-SC-CTL	$40.00	06/03/20
Olango vs City of El Cajon [IMAGED]	Daley & Heft, LLP	37-2017-00005331-CU-PO-CTL	$320.00	11/14/19
Olango vs City of El Cajon [IMAGED]	Daley & Heft, LLP	37-2017-00005331-CU-PO-CTL	$61.10	11/14/19
Olango vs City of El Cajon [IMAGED]	THE COCHRAN FIRM CALIFORNIA	37-2017-00005331-CU-PO-CTL	$80.00	12/19/19
Olango vs City of El Cajon [IMAGED]	THE COCHRAN FIRM CALIFORNIA	37-2017-00005331-CU-PO-CTL	$100.00	10/30/19
O'Leary, Maggie vs O'Leary, Daniel[IMAGED]	BENJAMIN, WILLIAM M	D561314	$275.00	10/06/16
Ollar vs Izadi [IMAGED]	OLLAR, CONSUELA MAGDALENA	37-2019-00017115-SC-SC-CTL	$13.50	04/03/19
Ollar vs Izadi [IMAGED]	Ollar, Consuelo Magdalena	37-2019-00017115-SC-SC-CTL	$5.01	10/15/19
Olson vs La Jolla Neurosurgical Associates [IMAGED]	Kazerouni Law Group, APC	37-2018-00051604-CU-MC-CTL	$56.67	09/28/21
On Seacoast Homeowners Association vs. 1365 Seacoast LLC [E-FILE]	MOORE, DONNA E	37-2012-00090108-CU-CD-CTL	$100.00	05/26/16
Oportun Inc vs Cantu [IMAGED]	Cantu, Cherylann Marie	37-2019-00010928-SC-SC-CTL	$436.44	02/20/20
Orco Block Co, Inc vs. Building Consulting Engineers Inc [IMAGED]	COUNTY OF SAN DIEGO	37-2012-00076061-CL-BC-SC	$49,979.19	11/30/12
Orion Communications Inc vs Dispatch & Tracking Solutions LLC [IMAGED]	FITZGERALD KNAIER LLP	37-2018-00016273-CU-MC-CTL	$100.00	01/07/19
Ortega vs. Bank of America [IMAGED]	Law Offices of Gregory W Patterson	37-2012-00096832-CU-OR-CTL	$100.00	06/19/12
Ortiz vs. Martinez [IMAGED]	American Messenger Service, Inc.	37-2010-00105543-CU-FR-CTL	$395.00	07/19/11
Ortiz vs. Savre	Savre, Sean	37-2014-00308216-SC-SC-CTL	$2,903.63	11/25/15
ORW Import Parts & Machine, Inc vs. Lacoste	Lacoste, Jared	37-2015-00325027-SC-SC-CTL	$111.10	06/24/21
ORW Import Parts & Machine, Inc vs. Lacoste	Lacoste, Jared	37-2015-00325027-SC-SC-CTL	$6,665.38	06/24/21
OSBORN, JULIE GARNER VS MUSALMAN, MILES [PARTIAL IMAGED]	Garner, Yancey	D515334	$945.00	03/25/16
OSBORN, JULIE GARNER VS MUSALMAN, MILES [PARTIAL IMAGED]	Garner, Yancey	D515334	$945.00	08/05/16
OSBORN, JULIE GARNER VS MUSALMAN, MILES [PARTIAL IMAGED]	Garner, Yancey	D515334	$945.00	08/05/16
Otay Land Company LLC v Testate and Intestate Successors of the Shareholders of Southern California Mountain Water Company [Imaged]	Mintz Levin Cohn Ferris Glovsky and Popeo, P.C.	37-2013-00043371-CU-OR-CTL	$289.00	03/06/20
Otay Land Company LLC v Testate and Intestate Successors of the Shareholders of Southern California Mountain Water Company [Imaged]	Law Office of Barbara Suzanne Farley	37-2013-00043371-CU-OR-CTL	$9.00	10/30/19
OTAY LAND COMPANY vs U E LIMITED L P	LEWIS BRISBOIS BISGAARD & SMITH LLP	GIC869480	$20.00	10/07/15
OTAY LAND COMPANY vs U E LIMITED L P	TEE, STEPHEN F	GIC869480	$80.00	11/06/15
Othman Abdulrahman M	Othman Abdulrahman M	18T161570C	$367.00	06/26/18
OutCo Laboratories Inc vs County of San Diego [IMAGED]	Aguirre, Michael J	37-2017-00022601-CU-MC-CTL	$260.00	11/21/18
OutCo Laboratories Inc vs County of San Diego [IMAGED]	Krolikowski, Charles S	37-2017-00022601-CU-MC-CTL	$100.00	11/21/18
OutCo Laboratories Inc vs County of San Diego [IMAGED]	Krolikowki, Charles S	37-2017-00022601-CU-MC-CTL	$405.00	01/29/19
OWB REO LLC vs Marife Lagac [IMAGED]	Fernandez, Eric G	37-2017-00021405-CL-UD-CTL	$42.40	10/27/17
OWB Reo LLC vs. Chavez [IMAGED]	Daniel J Winfree Attorney	37-2015-00030441-CL-UD-CTL	$1,650.00	06/28/16
Pace vs. Insunza [IMAGED]	Insunza, Stephanie	37-2020-00024119-SC-SC-CTL	$3,692.20	09/23/21
Pacer Cartage Inc vs. Miranda [IMAGED]	kersten Song	37-2014-00008552-CU-JR-CTL	$837.55	04/21/16
Pacer Cartage Inc vs. Miranda [IMAGED]	Miranda, Mario	37-2014-00008552-CU-JR-CTL	$47.81	04/21/16
PACHECO, SHEVONNE A. VS PACHECO, DENZIL J.	PACHECO, DENZIL J.	D511292	$25.00	05/20/21
Pacific Maritime Freight Inc vs Garcia [IMAGED]	Baker, Keener & Nahra	37-2017-00032669-CU-PA-CTL	$95.00	11/21/18
Pacifica Companies LLC vs. Patel [IMAGED]	Vivoli & Saccuzzo	37-2012-00092404-CU-NP-CTL	$48.24	07/13/18
Pacifica Companies LLC vs. Patel [IMAGED]	Vivoli & Saccuzzo	37-2012-00092404-CU-NP-CTL	$33.33	07/13/18
Pacifica Companies LLC vs. Patel [IMAGED]	VIVOLI, MICHAEL W	37-2012-00092404-CU-NP-CTL	$26.10	02/05/15
Pacifica Companies LLC vs. Patel [IMAGED]	VIVOLI, MICHAEL	37-2012-00092404-CU-NP-CTL	$6.63	03/20/15
Pacifica Companies LLC vs. Patel [IMAGED]	Patel, Shailesh	37-2012-00092404-CU-NP-CTL	$4.00	10/15/18
Pacifica Rosecrans LP vs Mayer [IMAGED]	Wright, Michael	37-2017-00000985-CL-UD-CTL	$26.40	01/05/18
Pankey vs. Petco Animal Supplies Inc [IMAGED]	Fell, BiBanne U	37-2014-00004156-CU-PO-CTL	$100.00	09/15/17
PARK vs. Aurora Loan Services LLC [IMAGED]	BALSAR, JUSTIN D	37-2013-00076284-CU-OR-CTL	$20.00	08/07/15
Park vs. JP Morgan Chase NA [IMAGED]	GEORGE H. BYE LAW FIRM	37-2013-00065415-CU-OR-CTL	$100.00	10/26/15
ParkIII Condominium Association Inc vs Groth [IMAGED]	MURPHY, PEARSON, BRADLEY & FEENEY	37-2021-00001534-CU-CO-CTL	$14.53	09/24/21
PARSONS VS RAMESHI [IMAGED]	Rameshi, Mehdi	37-2019-00050427-CU-JR-CTL	$80.00	03/13/20
Partida vs. Arenson [IMAGED]	Arenson, Brooke	37-2018-00020299-SC-SC-CTL	$775.21	08/02/18
Patel vs Lombardo [IMAGED]	Pease, Bryan W	37-2017-00008438-CU-NP-CTL	$457.10	06/29/18
Paul Joe Morales	Paul Joe Morales	2052186	$490.00	08/10/17
PB Bay LLC vs DaDamoder P Reddy as Trustee of the Pati Family Trust DTD 5 17 1984 A&R 10 17 2012 [IMAGED]	Dillon Gerardi Hershberger Miller & Ahuja APC	37-2016-00002980-CU-OR-CTL	$1,000.00	04/07/16
PCP Sundance LP vs Kim [IMAGED]	IMAGINE REPORTING	37-2019-00022741-CU-PA-CTL	$80.00	12/27/19
PCP-Sundance LP vs Kim [IMAGED]	SIMPSON DELMORE GREEN LLP	37-2019-00005022-CU-FR-CTL	$424.50	12/30/19
Peckham Properties Inc vs APRL Fund Inc [IMAGED]	Lidstad, Christopher A	37-2017-00012102-CL-UD-CTL	$64.13	10/12/17
Pena vs. City of Chula Vista [IMAGED]	BALESTRIRI POTOCKI & HOMES	37-2012-00074915-CU-PO-SC	$8.40	04/14/14
Pena vs. City of Chula Vista [IMAGED]	Rowland, Zachariah H	37-2012-00074915-CU-PO-SC	$257.60	04/24/14
Penn vs. Conniry [IMAGED]	Barr, Joseph J, JR	37-2010-00072533-CU-OR-EC	$100.00	05/08/14
Pennymac Holdings LLC vs Carini [IMAGED]	Bubman, Michael E	37-2017-00039675-CL-UD-CTL	$7.64	11/15/18
Pennymac Holdings LLC vs Carini [IMAGED]	Lopez, Stephen F	37-2017-00039675-CL-UD-CTL	$25.45	01/29/19
Pennymac Holdings LLC vs Carini [IMAGED]	MIRMAN, BUBMAN & NAHMAIS, LLP	37-2017-00039675-CL-UD-CTL	$3.15	08/14/19
PEOPLE OF THE STATE OF CALIFORNIA vs C PALMIERI ENTERPRISES INC	benjamin, daniel mccombs	GIC785226	$37.50	02/05/16
PEOPLE OF THE STATE OF CALIFORNIA VS FINANCIAL CASUALTY & SURETY INC [IMAGED]	Attorney at Law	37-2020-00027208-CU-EN-CTL	$1.00	12/10/20
People of the State of California vs Lexington National Insurance Corporation [IMAGED]	John R. Mayer, APLC	37-2018-00052676-CL-EN-CTL	$128.52	07/08/19
People of the State of California vs Silver Saddle Commerical Development LP [IMAGED]	LEWIS BRISBOIS BISGAARD & SMITH LLP	37-2019-00049151-CU-MC-CTL	$255.00	09/24/21
PEOPLE OF THE STATE OF CALIFORNIA VS THE NORTH RIVER INSURANCE COMPANY [IMAGED]	BBBB BONDING CORPORATION	37-2020-00018185-CL-EN-CTL	$15.25	09/09/20

NAME	TRUST DEPOSITOR/ADDRESS	CASE NUMBER	AMOUNT	INITIAL DEPOSIT DATE
People of the State of California vs. Accredited Surety and Casualty Company Inc [IMAGED]	RORABAUGH, JOHN M	37-2015-00022398-CL-EN-CTL	$302.60	08/07/15
People of the State of California vs. Accredited Surety and Casualty Company Inc [IMAGED]	RORABAUGH, JOHN M	37-2015-00022398-CL-EN-CTL	$4.05	08/21/15
People of the State of California vs. Bankers Insurance Company [IMAGED]	Rorabaugh, John M	37-2018-00006266-CU-EN-CTL	$249.45	03/21/18
People of the State of California vs. Bankers Insurance Company [IMAGED]	Rorabaugh, John M	37-2018-00006266-CU-EN-CTL	$34.60	05/18/18
PEOPLE OF THE STATE OF CALIFORNIA vs. Financial Casualty & Surety Inc [IMAGED]	RORABAUGH, JOHN M	37-2014-00019687-CL-EN-CTL	$44.75	11/26/14
PEOPLE OF THE STATE OF CALIFORNIA vs. Financial Casualty & Surety Inc [IMAGED]	RORABAUGH, JOHN M	37-2014-00019687-CL-EN-CTL	$80.00	12/12/14
People of the State of California vs. International Fidelity Insurance Company [Imaged]	KING STAHLMAN BAIL BONDS INC	37-2015-00028283-CU-EN-CTL	$100,000.00	04/04/16
People of the State of California vs. International Fidelity Insurance Company [Imaged]	RORABAUGH, JOHN M	37-2015-00028283-CU-EN-CTL	$11.00	05/26/16
PEOPLE OF THE STATE OF CALIFORNIA vs. The North River Insurance Company [IMAGED]	STAMP, JEFFERSON T	37-2015-00006389-CU-EN-CTL	$4.80	04/24/15
PEOPLE OF THE STATE OF CALIFORNIA vs. The North River Insurance Company [IMAGED]	STAMP, JEFFERSON T	37-2015-00006389-CU-EN-CTL	$17.80	04/24/15
PEOPLE OF THE STATE OF CALIFORNIA vs. The North River Insurance Company [IMAGED]	STAMP, JEFFERSON T	37-2015-00006389-CU-EN-CTL	$25.00	06/17/15
PEOPLE VS ENKERLIN	ENKERLIN	19871NK	$115.99	01/03/17
PEOPLE VS LIESCKE	HERMANSEN	M159189	$1,500.00	05/13/15
PEOPLE VS PALACIN	PALACIN	H124124	$50.00	12/31/12
PEOPLE VS ROLL	TERRY	M156328	$961.48	09/08/15
Pepper vs. Midland Credit Management INC [IMAGED]	LEGG LAW FIRM LLC	37-2011-00088752-CU-BT-CTL	$85.00	11/19/13
Perlita Newman vs Quality Loan Service Corporation [IMAGED]	BUTLER, LETICIA C	37-2016-00023697-CU-FR-CTL	$50.00	10/21/16
Perry vs Singn [IMAGED]	Perry, Ruby	37-2020-00037583-SC-SC-CTL	$4.00	10/19/20
Personalized Work Out of La Jolla Inc vs. Ravet [IMAGED]	Law Offices of Kirk Miller	37-2009-00099074-CU-FR-CTL	$0.66	09/09/11
Persson vs. CHILDS [IMAGED]	Kay, David A	37-2016-00001800-CU-BC-CTL	$283.00	03/02/18
PETER MESICH	MESICH	CA270409	$370.00	04/01/16
PETITION FOR CHANGE OF NAME FOR AUSTIN TRAVIS WOLFE [IMAGED]	WOLFE, AUSTIN TRAVIS	37-2020-00023872-CU-PT-CTL	$450.00	07/14/20
Petition for Change of Name of Cutanzaro [IMAGED]	Catanzaro, Jacob	37-2021-00022364-CU-PT-CTL	$60.00	09/13/21
Petition in Re: 10365 Moselle Street, San Diego CA 92131	ALDRIDGE PITE LLP	37-2021-00022304-CU-PT-CTL	$194,869.05	05/27/21
Petition in RE: 3605 Florence Street, San Diego, CA 92113 [IMAGED]	Aldridge Pite LLP	37-2021-00013834-CU-PT-CTL	$141,849.68	04/08/21
Petition of Alice Howard [IMAGED]	BRANSON, TIMOTHY K	37-2018-00037598-CU-PT-CTL	$235.00	06/03/21
Petition of Aztec Foreclosure Corporation [IMAGED]	Aztec Foreclosure Corporation	37-2018-00037701-CU-PT-CTL	$136,208.81	01/13/21
Petition of Barrett Daffin Frappier Treder & Weiss LLP [IMAGED]	Barrett Daffin Frappier Treder & Weiss LLP	37-2019-00038564-CU-PT-CTL	$70,872.44	09/25/19
Petition of Burgess [IMAGED]	Tinkov, Felix	37-2018-00035086-CU-WM-CTL	$50.00	07/29/19
Petition of CALIFORNIA TD SPECIALISTS [IMAGED]	California TD Specialists	37-2016-00044313-CU-PT-CTL	$85,844.44	12/29/16
Petition of First American Title Insurance Company [IMAGED]	FIRST AMERICAN TITLE INSURANCE COMPANY	37-2019-00009490-CU-PT-CTL	$2,262.81	06/04/19
Petition of Harter [IMAGED]	Harter, David	37-2019-00022444-CU-WM-CTL	$101.53	12/16/19
Petition of Kriple [IMAGED]	KRIPLE, ZVI	37-2019-00062205-CU-WM-CTL	$6.00	08/05/21
Petition of Law Office of Les Zieve [Imaged]	Zieve, Brodnax & Steele LLP	37-2017-00016223-CU-PT-CTL	$32,977.22	05/15/17
Petition of Law Offices of Les Zieve [IMAGED]	SDSC	37-2016-00011671-CU-PT-CTL	$148.02	10/29/19
Petition of Mortgage Lender Services Inc [IMAGED]	Scheer Law Group, LLP	37-2016-00021610-CL-PT-CTL	$3,767.73	07/06/16
Petition of Mortgage Lender Services Inc [Imaged]	Scheer Law Group LLP Attorney Client Trust Account State Bar of California	37-2017-00015011-CU-PT-CTL	$40,841.87	05/15/17
Petition of MTC Financial Inc [IMAGED]	MCT Financial Inc	37-2017-00012092-CU-PT-CTL	$47,612.14	04/17/17
Petition of National Default Servicing Corporation [Imaged]	National Default Servicing Corporation	37-2018-00009079-CU-PT-CTL	$127,037.11	03/19/18
Petition of National Default Servicing Corporation [Imaged]	Tiffany & Bosco P.A.	37-2017-00013968-CU-PT-CTL	$5,847.45	04/26/17
Petition of National Default Servicing Corporation [IMAGED]	Tiffany & Bosco	37-2020-00033985-CU-PT-CTL	$127,859.76	10/01/20
Petition of Northwest Trustee Services Inc [IMAGED]	Northwest Trustee Services Inc	37-2014-00020775-CL-PT-CTL	$3,715.13	07/02/14
Petition of Prober and Raphael ALC [IMAGED]	Prober & Raphael	37-2020-00002447-CU-PT-CTL	$32,349.56	04/13/20
Petition of Quality Loan Service Corp. [IMAGED]	Quality Loan Service	37-2010-00090517-CU-PT-CTL	$28,382.96	06/08/10
Petition of Quality Loan Service Corp [IMAGED]	Quality Loan Service	37-2019-00063247-CU-PT-CTL	$72,033.41	01/06/20
Petition of Quality Loan Service Corp [IMAGED]	Quality Loan Service Surplus Funds	37-2020-00001251-CU-PT-CTL	$116,468.35	04/13/20
Petition of Quality Loan Service Corp [IMAGED]	Quality Loan Service	37-2015-00024569-CU-PT-CTL	$3,107.55	09/04/15
Petition of Quality Loan Service Corp [IMAGED]	Quality Loan Service	37-2015-00032946-CU-PT-CTL	$120,561.20	10/22/15
Petition of Quality Loan Service Corp. [IMAGED]	QUALITY LOAN SERVICE	37-2012-00078313-CL-PT-SC	$1,044.28	11/30/12
Petition of SPARBER [IMAGED]	RATHBONE, WILLIAM M	37-2015-00011623-CU-PT-CTL	$2,466.63	04/20/18
Petition of Stansell and Holden [IMAGED]	Tinkov, Felix	37-2017-00018417-CU-TT-CTL	$39.00	10/25/18
Petition of T D Service Company [IMAGED]	T.D. Service Company	37-2018-00017188-CU-PT-CTL	$1,127.63	11/30/18
Petition of The Grande South at Santa Fe Place Homeowners Association [IMAGED]	Williams, Roger	37-2016-00029784-CU-PT-CTL	$48.00	05/25/17
Petition of The Mortgage Law Firm PLC [IMAGED]	Lewin, James F.	37-2018-00048468-CU-PT-CTL	$14,137.75	11/05/18
Petition of The Wolf Firm [IMAGED]	The Wolf Law Firm	37-2017-00002984-CU-PT-CTL	$6,035.86	03/20/17
Petition of Valadez [IMAGED]	Farmers Insurance Exchange Claims Service Center	37-2016-00005248-CU-PT-CTL	$14,307.87	03/24/17
Petition of Western Progressive LLC [IMAGED]	Zieve Brodnax & Steele LLP Iolta	37-2016-00035251-CU-PT-CTL	$13,482.75	10/21/16
Petition of Western Progressive LLC [IMAGED]	ZIEVE, BRODNAX & STEELE LLP. IOLTA	37-2017-00002442-CL-PT-CTL	$2,434.08	01/30/17
Petition of Western Progressive LLC [IMAGED]	ZIEVE, BRODNAX & STEELE, LLP. IOLTA	37-2018-00065258-CU-PT-CTL	$15,163.77	03/07/19
Petition of Western Progressive, LLC [Imaged]	Law Offices of Les Zieve Client Trust Account	37-2016-00014943-CL-PT-CTL	$4,319.81	05/19/16
Petric vs. Tesla Companies, Inc.[IMAGED]	Kimball, Tirey & St. John	37-2016-00035962-CL-UD-NC	$48.00	07/07/17
PHILIP KRUM	ESPINOSA	ECM46798-1	$1,429.28	04/16/16
Pifer vs. Pifer Properties Inc [IMAGED]	Sweeney, Shannon	37-2015-00030172-CU-MC-CTL	$10,000.00	05/21/18
PLIKAYTIS vs. FAIRMOUNT LP [IMAGED]	MCMILLAN, SCOTT A	37-2012-00088045-CU-MC-CTL	$81.65	11/06/14
PLIKAYTIS vs. FAIRMOUNT LP [IMAGED]	GARDNER, JEFFREY B	37-2012-00088045-CU-MC-CTL	$225.00	11/13/14
Plotts Real Estate, LP vs. Reidy [IMAGED]	Smaha Law Group, APLC	37-2015-00029139-CU-BC-CTL	$244.00	04/11/19
PNC BANK NATIONAL ASSOCIATION vs BOBROWSKI [IMAGED]	Amid T Bahadori	37-2019-00007143-CL-UD-CTL	$1,599.00	06/21/19
PODUJE, JOVANA L. VS PODUJE, DANKO		D504311	$275.00	07/22/16
Popoola vs. KB Home Coastal Inc [E-FILE]	lewis brisbois bisgaard & smith	37-2012-00090107-CU-CD-CTL	$435.00	12/13/12
Porter vs. Sullivan Law Group [IMAGED]	Engleeson, Clint S	37-2014-00003198-CU-BC-CTL	$223.50	10/27/17
Portfolio Recovery Associates LLC vs Escoto [IMAGED]	Escoto, Yolanda	37-2020-00038875-CL-CL-CTL	$44.00	12/17/20
Portfolio Recovery Associates LLC vs Johnson [IMAGED]	Hunt & Henriques	37-2019-00040872-CL-CL-CTL	$181.00	08/13/19
Portfolio Recovery Associates LLC vs Valdez [IMAGED] [VOIDED]	Hunt & Henriques Cost Account	37-2019-00040702-CL-CL-CTL	$181.00	08/07/19
Portfolio Recovery Associates LLC vs. Garcia [IMAGED]	Portfolio Recovery Associates, LLC C/O John M.Goodman	37-2013-00075631-CL-CL-CTL	$24.00	04/09/19
Pottinger vs. Gonzalez	Darcy, Michael	37-2014-00307505-SC-SC-CTL	$2,482.35	08/17/16
Pougeoise Ep Viscardi, Isabella Anne Jacqueline Marie vs Confidential [IMAGED]	The Surrogacy Law Center, PLC	17FL012479C	$30.00	11/20/17
POURTEYMOUR vs. MANI [IMAGED]	BYRON, THOMAS W	37-2012-00100146-CU-DF-CTL	$81.00	01/23/15
POURTEYMOUR vs. MANI [IMAGED]	BYRON, THOMAS W	37-2012-00100146-CU-DF-CTL	$650.00	01/23/15
Poway Chrysler Jeep Dodge Ram vs Ortuno [IMAGED]	Ortuno, Judiel Pineda	37-2020-00029585-SC-SC-CTL	$587.61	07/16/21
Prado, Pablo J. vs Del Mar Torres, Maria [IMAGED]		17FL009696C	$67.60	11/21/18
Prado, Pablo J. vs Del Mar Torres, Maria [IMAGED]		17FL009696C	$20.00	01/18/19
Prantil vs Dorner [IMAGED]	Dorner, Kraig S	37-2018-00023677-CU-HR-CTL	$100.00	02/14/19
Premier Golf Properties LP vs. Far East National Bank a National Banking Association Chartered and Examined by the Controller of the Currency United States Department of Treasury [IMAGED]	Stilwell, Andrew R	37-2011-00065341-CU-BT-EC	$4.50	12/29/17
Premier Golf Properties LP vs. Far East National Bank a National Banking Association Chartered and Examined by the Controller of the Currency United States Department of Treasury [IMAGED]	Stilwell, Andrew R	37-2011-00065341-CU-BT-EC	$100.00	12/29/17
Premier Golf Properties LP vs. Far East National Bank a National Banking Association Chartered and Examined by the Controller of the Currency United States Department of Treasury [IMAGED]	Long, Geoffrey S	37-2011-00065341-CU-BT-EC	$7.50	02/16/18
Prendergast vs. Capital One NA [IMAGED]	mix, Terence J	37-2015-00037793-CU-NP-CTL	$100.00	10/12/17
Preovolos vs Preovolos [IMAGED]	K. PREOVOLOS AND PREOVOLOS LEWIN, ALC	37-2020-00040896-CU-PN-CTL	$0.50	04/14/21
Preserve Poway vs City of Poway [E-FILE]	BYRON & EDWARDS APC	37-2013-00067667-CU-TT-CTL	$58.40	07/09/15
Pro Installations Inc vs Balfour Beatty Construction LLC [IMAGED]	Haight Brown & Bonesteel, LLP	37-2019-00067727-CU-FR-CTL	$268.34	12/18/20
Pro Installations Inc vs Balfour Beatty Construction LLC [IMAGED]	DARLA KMETY	37-2019-00067727-CU-FR-CTL	$10.00	04/15/21
Property Reserve, Inc. vs. Frontier Specialty Products, LLC [DESTROYED]	Unknown	37-2010-00038993-CL-UD-NC	$40.00	12/03/10
Protect Our Preserves Inc vs City of San Diego [E-FILE]	CANDACE B KHOROUZAN	37-2019-00050800-CU-TT-CTL	$24.00	03/24/21
Pruchnik vs Oaks North Village Homeowners Association [IMAGED]	Shaw, Norman	37-2018-00025327-CU-BT-CTL	$40.35	03/26/19
Pruchnik vs Oaks North Village Homeowners Association [IMAGED]	PETTIT KOHN INGRASSIA LUTZ & DOLIN PC	37-2018-00025327-CU-BT-CTL	$13.22	04/11/19
Prue vs. Brady Company/San Diego Inc [IMAGED]	REYES, JORGE H	37-2013-00042672-CU-WT-CTL	$80.00	08/08/14
Prue vs. Brady Company/San Diego Inc [IMAGED]	INGRASSIA, THOMAS S	37-2013-00042672-CU-WT-CTL	$2.18	08/19/14
Pulte Home Corporation vs. AMERICAN SAFETY INDEMNITY [IMAGED]	WILSON ELSER MOSKOWITZ EDELMAN & DICKER	37-2013-00050682-CU-IC-CTL	$126.00	06/14/16
Pulte Home Corporation vs. AMERICAN SAFETY INDEMNITY [IMAGED]	WILSON ELSER MOSKOWITZ EDELMAN & DICKER LLP	37-2013-00050682-CU-IC-CTL	$34.00	06/14/16
Purcell VS Yeng [IMAGED]	Herron Law, APC / Barry, APC	37-2020-00022848-CU-PA-CTL	$100.00	10/27/20
Purcell VS Yeng [IMAGED]	Herron Law, APC / Barry, APC	37-2020-00022848-CU-PA-CTL	$22.04	10/27/20
QBE Insurance Corporation vs American Claims Managaement Inc [IMAGED]	Brockett, Jennifer L	37-2017-00031574-CU-PA-CTL	$60.00	01/05/18
QBE Insurance Corporation vs American Claims Managaement Inc [IMAGED]	Brockett, Jennifer L	37-2017-00031574-CU-PA-CTL	$325.00	01/05/18
Quality Loan Service Corp vs. Pearson [IMAGED]	Quality Loan Service	37-2013-00043926-CL-PT-CTL	$2,605.80	07/12/18
Quest Homeowners Association vs. Serrano	Serrano, Joaquin	37-2011-00000370-SC-SC-CTL	$2,533.42	07/10/17
Quilon, Jenna Marie vs Wittern, I, Edward Anthony [IMAGED]	Wittern, I, Edward Anthony	D557036	$5.00	01/31/20
Quinn vs. Keller [IMAGED]	DEUPREY & ASSOCIATES	37-2014-00028037-CU-PO-CTL	$6.50	10/26/15
Quinn vs. Keller [IMAGED]	DEUPREY, DAN H	37-2014-00028037-CU-PO-CTL	$100.00	11/13/15
Quinn vs. Keller [IMAGED]	Gilliland, Douglas S	37-2014-00028037-CU-PO-CTL	$97.50	11/23/15
R Consulting & Sales Inc vs Info Tech Corporation [IMAGED]	Berwanger, Charles V.	37-2015-00002561-CU-BC-CTL	$0.23	09/02/16
R Consulting & Sales Inc vs Info Tech Corporation [IMAGED]	ATTORNEY AT LAW	37-2015-00002561-CU-BC-CTL	$12.00	11/05/19
R Consulting & Sales Inc vs Info Tech Corporation [IMAGED]	Metsch & Mason, LLP	37-2015-00002561-CU-BC-CTL	$6.00	11/19/19
R Consulting & Sales Inc vs Info Tech Corporation [IMAGED]	MASON, MICHAEL J	37-2015-00002561-CU-BC-CTL	$7.17	08/18/17
R Consulting & Sales Inc vs Info Tech Corporation [IMAGED]	Metsch, Paul S	37-2015-00002561-CU-BC-CTL	$38.90	12/29/17
R Consulting & Sales Inc vs Info Tech Corporation [IMAGED]	Tauger, Paul N.	37-2015-00002561-CU-BC-CTL	$100.00	10/25/19
R S Bills Inc vs RFG-SJG LLC [IMAGED]	Lange, Kenneth	37-2015-00034594-CL-UD-CTL	$8.00	09/02/16
R S Bills Inc vs RFG-SJG LLC [IMAGED]	Kay, David A	37-2015-00034594-CL-UD-CTL	$432.00	02/11/16
R S Bills Inc vs RFG-SJG LLC [IMAGED]	Kay, David A.	37-2015-00034594-CL-UD-CTL	$96.00	04/29/16
R S Bills Inc vs RFG-SJG LLC [IMAGED]	Kimball, Tirey & St. John, LLP	37-2015-00034594-CL-UD-CTL	$150.00	04/29/16
Radel vs. Rancho Cielo Estates, Ltd. [E-FILE]	AGUIRE, MICHAEL J.	37-2013-00072398-CU-FR-CTL	$100.00	08/19/16
Radel vs. Rancho Cielo Estates, Ltd. [E-FILE]	AGUIRRE, MICHAEL J	37-2013-00072398-CU-FR-CTL	$810.00	03/18/16
RAICEVIC vs TRAVIS [IMAGED]	Stephen F Lopez	GIC881930	$276.25	05/23/13
Raleigh, Deborah Joy vs Raleigh, Antonial Jerome [IMAGED]	St. Cyr, Sherri-Marie	20FDV00550C	$50.00	11/17/20
Ramirez vs. Balboa Thrift and Loan [IMAGED]	Law Offices of Herbert Hafif	37-2009-00099225-CU-BT-CTL	$500.00	11/05/10
Ramirez vs. Orejel	Orejel, Miriam	37-2011-00017969-SC-SC-SC	$490.01	08/30/16
Ramos vs. Utz [IMAGED]	The Law Offices of Daniel Lickel	37-2015-00021011-CL-WT-CTL	$3.65	04/11/19
Randall Burgess vs Coronado Unified School District [IMAGED]	Herron, Matthew V	37-2017-00022539-CU-WM-CTL	$778.00	12/29/17
Randall vs Ditech Financial LLC [IMAGED]	Legal Aid Society of San Diego	37-2016-00014205-CU-OR-CTL	$455.00	05/01/17
Randall vs Ditech Financial LLC [IMAGED]	Locke Lord LLP	37-2016-00014205-CU-OR-CTL	$75.80	08/04/17
Ratko Djekich vs Djordjevic [IMAGED]	Rios, Diane C.	37-2015-00028865-CL-UD-NC	$927.45	09/28/15
RATZIN, MARK VS HAIZLIP, AMANDA [PARTIAL IMAGED]	HRANEK, JOHN T	D553862	$228.11	06/29/15
Razuki vs Malan [IMAGED]	G10 Galuppo Law, APC	37-2018-00034229-CU-BC-CTL	$5.43	12/12/19
Razuki vs Malan [IMAGED]	Noonan Lance Boyer & Banach LLP	37-2018-00034229-CU-BC-CTL	$7.88	12/14/20
Razuki vs Malan [IMAGED]	Law Offices of Douglas Jaffe	37-2018-00034229-CU-BC-CTL	$63.80	01/05/21
Razuki vs Malan [IMAGED]	NOONAN LANCE BOYER & BANACH, LLP	37-2018-00034229-CU-BC-CTL	$57.00	02/10/21
Reed vs. Williams	Williams, Randy	37-2007-00004316-SC-SC-NC	$30.00	03/12/08
Reed vs. Wilson [IMAGED]	Wilson, Grace E	37-2015-00040237-CU-DF-CTL	$700.00	07/07/17
Reed vs. Wilson [IMAGED]	Wilson, Grace	37-2015-00040237-CU-DF-CTL	$50.00	07/28/17
Reed vs. Wilson [IMAGED]	Wilson, Grace	37-2015-00040237-CU-DF-CTL	$320.00	07/28/17
Reed, Joann vs Sylwestrzak, Michel B. [IMAGED]	HARRIS, JEFFREY B	D563423	$241.15	03/27/18

NAME	TRUST DEPOSITOR/ADDRESS	CASE NUMBER	AMOUNT	INITIAL DEPOSIT DATE
Reese Law Group vs Crowley Law Group [IMAGED]	Reese Law Group	37-2018-00020041-CU-NP-CTL	$97.00	11/15/18
Reese Law Group vs Crowley Law Group [IMAGED]	Goldowitz, Mark	37-2018-00020041-CU-NP-CTL	$3.50	12/10/18
Reid vs The City of San Diego [E-FILE]	Marron, Ronald A	37-2016-00041207-CU-MC-CTL	$70.00	07/28/17
REjali vs. The Promenade Rio Vista	C & D Towing Inc	37-2014-00312416-SC-SC-CTL	$390.61	02/06/19
REMBAO, CARLOS H. VS REMBAO, CHRISTINE J.	REMBAO, CHRISTINE J.	D485998	$5.00	07/09/18
Reukema vs. Gilboy [IMAGED]	PACHULSKI STANG ZIEHL & JONES LLP	37-2011-00095643-CU-CO-CTL	$137.00	10/28/16
Reukema vs. Gilboy [IMAGED]	Reukema, Kent	37-2011-00095643-CU-CO-CTL	$1,299.60	12/08/16
Reukema vs. Gilboy [IMAGED]	Parker, Daryl G.	37-2011-00095643-CU-CO-CTL	$100.00	02/11/16
Reukema vs. Gilboy [IMAGED]	PARKER, DARYL	37-2011-00095643-CU-CO-CTL	$0.40	02/19/16
RFG-SJG LLC vs RS Bills Inc [IMAGED]	Kay, David A	37-2016-00000202-CU-BC-CTL	$215.00	09/02/16
RFG-SJG LLC vs RS Bills Inc [IMAGED]	Lange, Kenneth E.	37-2016-00000202-CU-BC-CTL	$150.00	09/02/16
RFG-SJG LLC vs RS Bills Inc [IMAGED]	KAY, DAVID A	37-2016-00000202-CU-BC-CTL	$229.50	03/18/16
RFG-SJG LLC vs RS Bills Inc [IMAGED]	KAY, DAVID A	37-2016-00000202-CU-BC-CTL	$100.00	03/18/16
RFG-SJG LLC vs RS Bills Inc [IMAGED]	LANGE, KENNETH E	37-2016-00000202-CU-BC-CTL	$975.00	05/20/16
Rhodes, Leila vs Assaf, Kamal [IMAGED]	Rhodes, Leila	D557861	$50.00	07/21/20
Rhodes, Leila vs Assaf, Kamal [IMAGED]	Rhodes, Leila	D557861	$358.40	07/21/20
Rhodes, Leila vs Assaf, Kamal [IMAGED]	Rhodes, Leila	D557861	$358.40	12/03/20
Rhodes, Leila vs Assaf, Kamal [IMAGED]	Rhodes, Leila	D557861	$50.00	12/03/20
Rhodes, Leila vs Assaf, Kamal [IMAGED]	Rhodes, Leila	D557861	$12.99	01/13/21
Rhodes, Leila vs Assaf, Kamal [IMAGED]	Assaf, Kamal	D557861	$20.00	03/19/21
Richard Stearns vs. Charles Chang [IMAGED]	SCHWARTZ SEMERDJIAN CAULEY & MOOT LLP	37-2016-00025595-CU-BC-CTL	$8.00	04/26/19
Richard V. Hyatt vs. Paule Solange Azera-Stern [IMAGED]	American Messenger Services Inc	37-2016-00013619-CU-PA-CTL	$435.00	10/14/16
Rincon Band of Luiseno Mission Indians of the Rincon Reservation California vs Flynt [E-FILE]	Fennemore Craig, P.C.	37-2018-00058170-CU-NP-CTL	$831.50	08/03/20
Rivera vs. United Hotel Liquidators	City of San Diego	37-2017-00347984-SC-SC-CTL	$40.00	03/15/18
Rivero Vs Herney [IMAGED]	Herney, Susan A	37-2019-00025068-SC-SC-CTL	$101.34	10/16/19
RJC LLC vs. The Premae Company LLC [IMAGED]	RJC, LLC	37-2011-00103039-CU-MC-CTL	$439.16	07/22/16
Robbins, Steven Brian vs Null, Jennifer S. [IMAGED]	Prager, Steven J.	18FL007587C	$275.00	06/28/19
ROBERT HUDSON	GAGNON, ESQ	M135036	$172.94	09/30/12
Robert Joseph Skebo, JR	Robert Joseph Skebo, JR	18T152346C	$238.00	09/26/18
ROBERT PUNTA	PUNTA	C248853	$21.80	04/11/17
ROBERTO GODINEZ	BADILLO	CN384322	$139.80	06/03/16
Robles, Jorge Esteban vs Sutuj, Norma Leticia [IMAGED]	Robles, Jorge Esteban	21FL002204C	$2.00	03/29/21
ROCCO, MICHAEL VS ROCCO, MARLENE	ROCCO, MICHAEL	D520190	$5.00	06/25/19
Rodriguez vs. Gonzales [IMAGED]	Gonzales, Jose	37-2017-00049892-SC-SC-CTL	$0.50	06/18/18
Rodriguez, Priscilla vs Sneden, Ronnie, JR [IMAGED]	Sneden, Ronnie, JR	18FDV01515C	$20.00	09/12/18
Roe vs. Grossmont Union High School District [IMAGED]	THE ZALKIN LAW FIRM, P.C.	37-2015-00004806-CU-PO-CTL	$80.00	11/05/19
Roe vs. Grossmont Union High School District [IMAGED]	Grossmont Union High School District	37-2015-00004806-CU-PO-CTL	$83.43	11/14/19
Roe vs. Grossmont Union High School District [IMAGED]	The Zalkin Law Firm	37-2015-00004806-CU-PO-CTL	$3.43	12/03/19
Roe vs. Grossmont Union High School District [IMAGED]	The Zalkin Law Firm, P.C.	37-2015-00004806-CU-PO-CTL	$5.50	05/23/19
Roe vs. Grossmont Union High School District [IMAGED]	The Zalkin Law Firm, P.C.	37-2015-00004806-CU-PO-CTL	$27.64	05/23/19
Roe vs. Grossmont Union High School District [IMAGED]	The Zalkin Law Firm, P.C.	37-2015-00004806-CU-PO-CTL	$100.00	05/23/19
ROGELIO GARCIA	GARCIA	DK35327	$120.40	04/06/21
Roic California LLC vs Mercury Drugs LLC [IMAGED]	Kimball, Tirey & St John LLP	37-2016-00030583-CU-BC-CTL	$175.50	03/13/20
Roller vs. Hinson	Hinson, Tony	37-2011-00000341-SC-SC-CTL	$2,482.79	04/19/16
Romero vs Carrillo [IMAGED]	ROMERO, BRANDON	37-2020-00018309-SC-SC-CTL	$10.00	01/27/21
Rosa Campos-Bucardo vs. Kelvin Strand [IMAGED]	cAMPOS-bUCARDO, ROSA	37-2014-00008711-CU-OR-CTL	$2,298.79	07/01/14
Rosencrans vs. Spooner [IMAGED]	Rosencrans, Nicholi Catherine	37-2019-00000593-SC-SC-CTL	$7.00	01/04/19
Rosenzweig vs. Horning [IMAGED]	Horning, Christopher Neal	37-2018-00008242-SC-SC-CTL	$40.00	07/23/18
ROSLYN LANE LLC vs. Cave Street Homeowners Association [IMAGED]	WILSON, ELZER, MOSKOWITZ & DICKER	37-2009-00086868-CU-OR-CTL	$66.95	12/24/13
ROSLYN LANE LLC vs. Cave Street Homeowners Association [IMAGED]	ROSLYN LANE LLC	37-2009-00086868-CU-OR-CTL	$4.96	03/20/14
ROSLYN LANE LLC vs. Cave Street Homeowners Association [IMAGED]	QUADE & ASSOCIATES APLC	37-2009-00086868-CU-OR-CTL	$700.00	04/14/14
ROSLYN LANE LLC vs. Cave Street Homeowners Association [IMAGED]	Quade, Michael W	37-2009-00086868-CU-OR-CTL	$100.00	05/08/14
ROSLYN LANE LLC vs. Cave Street Homeowners Association [IMAGED]	Hagen, Gergory D	37-2009-00086868-CU-OR-CTL	$100.00	05/28/14
ROSLYN LANE LLC vs. Cave Street Homeowners Association [IMAGED]	QUADE, MICHAEL W	37-2009-00086868-CU-OR-CTL	$1,458.67	07/24/14
RUEHL, BARBARA VS RUEHL, BRUCE	RUEHL, BARBARA	D514327	$100.00	03/23/17
Ruffin Road Venture Lot IV vs Medbox Inc [IMAGED]	WEDEKING, STEVEN	37-2013-00077637-CL-UD-CTL	$75.60	08/19/14
Rugnetta, Michelle vs Rugnetta, Frank Vincent [IMAGED]	Hwang, Athena S	D560868	$275.00	08/28/18
Ruiz vs. County of San Diego [IMAGED]	Deak, Thomas	37-2016-00004183-CU-EI-CTL	$50.00	09/26/18
Ruiz vs. County of San Diego [IMAGED]	Deak, Thomas	37-2016-00004183-CU-EI-CTL	$1,702.00	09/26/18
Rusheen vs. Felix [IMAGED]	San Diego County Sheriff	37-2019-00025140-SC-SC-CTL	$40.00	07/30/20
Russell vs. Blue	723 Eucalyptus LLC	37-2013-00300686-SC-SC-NC	$30.00	05/30/13
Russell, Cisca vs Russell, Lance [IMAGED]	Russell, Cisca	20FL008373C	$22.00	12/31/20
Russo Properties LTD vs. Pinal [IMAGED]	RUSSON PROPERTIES LTD	37-2013-00080315-CL-UD-CTL	$32.60	09/16/14
Ryan vs. Manneh [IMAGED]	The Opus Law Firm	37-2018-00004467-CL-OR-CTL	$57.00	08/28/19
Ryan, Deserae vs Ryan, Jamaal [IMAGED]	NELSON, MARK A	18FL006471C	$728.48	02/16/21
Sadik vs Perez [IMAGED]	Sadile, Agustin	37-2021-00015810-SC-SC-CTL	$10.00	04/09/21
Safavi vs. Nguyen	Nguyen, Amie Trang	37-2009-00013014-SC-SC-NC	$26.43	08/27/14
Saksiritawongul vs. Caster [IMAGED]	Caster, Kyle Douglas	37-2017-00049318-SC-SC-CTL	$0.05	03/11/19
Salas vs. Watkins Manufacturing Corporation [EFILE]	JACKSON LEWIS P.C. SAN DIEGO IMPRESS	37-2013-00031591-CU-OE-CTL	$141.75	01/23/14
Salazar vs. Burns [IMAGED] [VOIDED]	Annette Salazar	37-2017-00043268-SC-SC-CTL	$75.00	12/20/17
Saldana vs. Oviedo [IMAGED]	Oviedo, Cesar	37-2019-00062248-SC-SC-CTL	$102.47	06/04/21
Salhi, Naoual vs Bouzelfane, Kamal [IMAGED]	Bouzelfane, Kamal	18FL010404C	$50.00	01/30/20
SALIM KHAWAJA	KHAWAJA	3:14-CV-1844BTM	$275.00	08/29/15
Salters vs Raimondi [IMAGED]	Salters, Rashondra	37-2020-00033000-SC-SC-CTL	$10.00	06/25/21
Salus Capital Partners LLC vs. John P Herlevic Inc [IMAGED]	Santander Bank NA	37-2015-00040699-CU-BC-CTL	$7,500.00	01/21/16
SALVADOR MERINO	FREMONT	C351706	$239.00	01/18/17
Salvador vs. Stone [IMAGED]	Stone, Donald	37-2018-00065824-SC-SC-CTL	$5,063.60	12/17/19
Samada LLC vs. County of San Diego [IMAGED]	Bowerbank, Johne E	37-2016-00015798-CU-BC-CTL	$344.00	07/13/18
Samaniego vs Specialized Loan Servicing LLC [IMAGED]	Samaniego, Bertha A	37-2016-00028884-CU-OR-CTL	$100.00	07/28/17
San Diegans for Open Government vs Public Facilities Financing Authority of the City of San Diego [IMAGED]	MORRIS, JOHN	37-2017-00004058-CU-MC-CTL	$10.00	01/07/19
San Diegans for Open Government vs Public Facilities Financing Authority of the City of San Diego [IMAGED]	Seltzer Caplan McMahon Vitek	37-2017-00004058-CU-MC-CTL	$320.00	01/29/19
San Diegans for Open Government vs. Poway Unified School District [IMAGED]	Briggs Law Corporation	37-2017-00015136-CU-MC-CTL	$73.00	01/05/18
San Diegans for Open Government vs. Poway Unified School District [IMAGED]	Briggs Law Corporation	37-2017-00015136-CU-MC-CTL	$215.00	05/13/21
San Diegans for Open Government vs. Poway Unified School District [IMAGED]	Briggs Law Corporation	37-2017-00015136-CU-MC-CTL	$110.00	02/02/18
San Diego City Firefighters, Local 145, IAFF, AFL-CIO vs. The Board of Administration of the San Diego City Employees' Retirement System [IMAGED]	GLASER WEIL FINK JACOBS HOWARD & SHAPIRO, LLP	37-2009-00099066-CU-WM-CTL	$325.00	02/02/11
San Diego City Firefighters, Local 145, IAFF, AFL-CIO vs. The Board of Administration of the San Diego City Employees' Retirement System [IMAGED]	GLASER WEIL FINK JABCOBS HOWARD & SHAPIRO	37-2009-00099066-CU-WM-CTL	$100.00	02/02/11
San Diego Gas & Electric Company vs Anderson [IMAGED]	San Diego Gas & Electric Company	37-2018-00010087-CU-EI-CTL	$13,300.00	02/28/18
San Diego Gas & Electric Company vs Aronson [IMAGED]	SDG&E	37-2018-00011711-CU-EI-CTL	$10,000.00	03/08/18
San Diego Gas & Electric Company vs Atallah [IMAGED]	SDG&E	37-2018-00061082-CU-EI-CTL	$26,800.00	12/04/18
San Diego Gas & Electric Company vs Bahr [IMAGED]	SDGE A Sempra Energy Company	37-2018-00032092-CU-EI-CTL	$36,400.00	06/28/18
SAN DIEGO GAS & ELECTRIC COMPANY VS BLACK MOUNTAIN RANCH LIMITED PARTNERSHIP[IMAGED]	SDG&E Sempra Energy Utility	37-2018-00004010-CU-EI-CTL	$1,500.00	02/21/18
San Diego Gas & Electric Company vs Bloom [IMAGED]	SDG&E	37-2019-00017246-CU-EI-CTL	$21,000.00	04/03/19
San Diego Gas & Electric Company vs Botticelli [IMAGED]	Kaelin, George H, III	37-2018-00056914-CU-EI-CTL	$1,500.00	11/09/18
San Diego Gas & Electric Company vs BTCTS LP [IMAGED]	San Diego Gas & Electric Company	37-2018-00056326-CU-EI-CTL	$5,800.00	12/13/18
SAN DIEGO GAS & ELECTRIC COMPANY vs CAMPILLO [IMAGED]	San Diego Gas & Electric	37-2018-00011934-CU-EI-CTL	$5,000.00	03/09/18
SAN DIEGO GAS & ELECTRIC COMPANY VS CITY OF SAN DIEGO [IMAGED]	SDGE	37-2020-00029860-CU-EI-CTL	$2,500.00	08/26/20
San Diego Gas & Electric Company vs Daniel [IMAGED]	SDG&E	37-2018-00011712-CU-EI-CTL	$7,700.00	05/23/18
San Diego Gas & Electric Company vs Daniel [IMAGED]	SDG&E	37-2018-00011712-CU-EI-CTL	$10,000.00	03/08/18
San Diego Gas & Electric Company vs Darlene C Jessee Trustee of the Darlene Jessee Living Trust UTD February 29 2016 [IMAGED]	San Diego Gas and Electric	37-2019-00013447-CU-EI-CTL	$20,000.00	03/13/19
San Diego Gas & Electric Company vs Dhalliwal [IMAGED]	SDG&E	37-2018-00018585-CU-EI-CTL	$1,000.00	04/16/18
San Diego Gas & Electric Company vs Diplock [IMAGED]	SEMPRA ENERGY UTILITY(SDGE)	37-2019-00016998-CU-EI-CTL	$5,000.00	04/02/19
San Diego Gas & Electric Company vs Ferrez [IMAGED]	sdg&e	37-2018-00057102-CU-EI-CTL	$2,000.00	11/13/18
SAN DIEGO GAS & ELECTRIC COMPANY vs Gail Ann Wester Trustee of the Gail Ann Wester Revocable Trust [IMAGED]	San Diego Gas and Electric	37-2019-00013470-CU-EI-CTL	$20,000.00	03/13/19
San Diego Gas & Electric Company vs Hansen [IMAGED]	SDGE	37-2019-00012900-CU-EI-CTL	$25,000.00	03/12/19
San Diego Gas & Electric Company vs Henderson [IMAGED]	SDG&E	37-2018-00012723-CU-EI-CTL	$5,500.00	03/15/18
San Diego Gas & Electric Company vs Hinkle [IMAGED]	SDGE	37-2016-00040012-CU-EI-CTL	$1,600.00	11/22/16
San Diego Gas & Electric Company vs Howe [IMAGED]	San Diego Gas and Electric	37-2019-00013440-CU-EI-CTL	$62,000.00	03/13/19
SAN DIEGO GAS & ELECTRIC COMPANY vs JERROLD LEE KLOSKA [IMAGED]	SDG&E	37-2019-00018299-CU-EI-CTL	$15,000.00	04/09/19
SAN DIEGO GAS & ELECTRIC COMPANY vs John P Lenore Trustee of the Lenore Family Trust dated December 20 1988 [IMAGED]	San Diego Gas and Electric	37-2019-00013455-CU-EI-CTL	$65,000.00	03/13/19
San Diego Gas & Electric Company vs Lawrence A Kasitz Trust of the Kasitz Family Trust - Survivor's Trust UAD May 18 2005 [IMAGED]	San Diego Gas & Electric	37-2018-00010077-CU-EI-CTL	$5,000.00	02/28/18
San Diego Gas & Electric Company vs Lopez [IMAGED]	San Diego Gas and Electric	37-2019-00013427-CU-EI-CTL	$10,700.00	03/13/19
SAN DIEGO GAS & ELECTRIC COMPANY vs Means [IMAGED]	San Diego Gas & Electric	37-2016-00045499-CU-EI-CTL	$5,500.00	01/04/17
San Diego Gas & Electric Company vs One Pacific Capital Commercial Mortgage Inc Company [IMAGED]	SDGE	37-2018-00009304-CU-EI-CTL	$3,000.00	02/23/18
SAN DIEGO GAS & ELECTRIC COMPANY vs PATRICIA ROCKWOOD [IMAGED]	SDG&E	37-2019-00018290-CU-EI-CTL	$15,000.00	04/09/19
SAN DIEGO GAS & ELECTRIC COMPANY vs PERSIANI [IMAGED]	SDGE	37-2018-00011709-CU-EI-CTL	$6,500.00	03/12/18
San Diego Gas & Electric Company vs Polk [IMAGED]	San Diego Gas and Electric	37-2019-00013503-CU-EI-CTL	$14,700.00	03/13/19
San Diego Gas & Electric Company vs Powell [IMAGED]	Kaelin, George H, III	37-2018-00056923-CU-EI-CTL	$2,500.00	11/09/18
San Diego Gas & Electric Company vs Rancho Developers Inc [IMAGED]	SDG&E	37-2018-00011685-CU-EI-CTL	$15,000.00	03/08/18
San Diego Gas & Electric Company vs Raybould [IMAGED]	SDG&E	37-2018-00012734-CU-EI-CTL	$10,000.00	03/14/18
San Diego Gas & Electric Company vs Rodriguez [IMAGED]	SDG&E	37-2016-00040836-CU-EI-CTL	$3,300.00	11/29/16
San Diego Gas & Electric Company vs Rye [IMAGED]	SDGE	37-2019-00012890-CU-EI-CTL	$20,000.00	03/12/19
San Diego Gas & Electric Company vs San Diego Metropolitan Transit Development Board [IMAGED]	SDGE	37-2020-00024058-CU-EI-CTL	$2,500.00	07/20/20
San Diego Gas & Electric Company vs San Diego Metropolitan Transit Development Board [IMAGED]	SDGE	37-2020-00024058-CU-EI-CTL	$2,500.00	07/20/20
San Diego Gas & Electric Company vs San Diego Metropolitan Transit Development Board [IMAGED]	SDGE	37-2020-00024058-CU-EI-CTL	$5,000.00	07/20/20
San Diego Gas & Electric Company vs Senters [IMAGED]	SDGE	37-2018-00007315-CU-EI-CTL	$7,500.00	02/13/18
SAN DIEGO GAS & ELECTRIC COMPANY vs Snyder [IMAGED]	SDGE	37-2019-00019603-CU-EI-CTL	$9,500.00	04/16/19
San Diego Gas & Electric Company vs Tayebi Trustee of the Hippocrates Trust dated February 27, 2001 [IMAGED]	San Diego GAs & Electric	37-2017-00000031-CU-EI-CTL	$11,900.00	01/06/17
San Diego Gas & Electric Company vs Thing [IMAGED]	SDG&E	37-2018-00011670-CU-EI-CTL	$1,000.00	03/08/18
San Diego Gas & Electric Company vs Thomas Scott Jensen Co-Trustee of The Boudreau-Jensen Family Trust Dated January 3, 2019 [IMAGED]	San Diego Gas and Electric	37-2019-00048091-CU-EI-CTL	$25,200.00	09/12/19
San Diego Gas & Electric Company vs Tweed [IMAGED]	SDG&E	37-2018-00011706-CU-EI-CTL	$6,000.00	03/08/18
San Diego Gas & Electric Company vs W Jay Pulver Trustee of the Pulver Family Trust 11/11/2008 [IMAGED]	SDGE	37-2019-00040296-CU-EI-CTL	$5,900.00	08/23/19
San Diego Gas & Electric Company vs Walter John Kirkwood and Suzanne Paulette Kirkwood CoTrustees or Their Successors in Trust Under the Walter and Suzanne Kirkwood Family Trust Dated June 3, 2005 [IMAGED]	SDGE	37-2018-00007336-CU-EI-CTL	$4,100.00	02/13/18
San Diego Gas & Electric Company vs Ward [IMAGED]	SDG&E	37-2018-00011710-CU-EI-CTL	$5,500.00	03/08/18
San Diego Gas & Electric Company vs Wright [IMAGED]	SDGE	37-2018-00009261-CU-EI-CTL	$48,200.00	02/23/18
San Diego Gas & Electric Company vs. Beemer Ranch Co [IMAGED]	SDGE	37-2016-00040946-CU-EI-CTL	$33,300.00	11/22/16
San Diego Gas & Electric Company vs. Bock [IMAGED]	Allen Semelsgerger & Kaelin LLP	37-2016-00042210-CU-EI-CTL	$9,400.00	12/02/16
San Diego Gas & Electric Company vs. Chikan Kwan [IMAGED]	Sempra Energy	37-2017-00012237-CU-EI-CTL	$9,600.00	04/11/17
SAN DIEGO GAS & ELECTRIC COMPANY vs. CITY OF SAN DIEGO [IMAGED]	SDGE	37-2016-00038352-CU-EI-CTL	$53,300.00	11/01/16

NAME	TRUST DEPOSITOR/ADDRESS	CASE NUMBER	AMOUNT	INITIAL DEPOSIT DATE
San Diego Gas & Electric Company vs. City of San Diego [Imaged]	David, C Larry	37-2018-00011432-CU-EI-CTL	$60,300.00	03/07/18
San Diego Gas & Electric Company vs. County of San Diego [IMAGED]	SDGE	37-2016-00031137-CU-EI-CTL	$209.22	09/27/16
San Diego Gas & Electric Company vs. County of San Diego [IMAGED]	San Diego Gas & Electric	37-2016-00031137-CU-EI-CTL	$10,800.00	05/24/19
San Diego Gas & Electric Company vs. Danny Bruce Green and Evelyn Ann Green as Trustees of the Green Family Trust dated June 23, 2004 Trust 3 [IMAGED]	SDG&E	37-2018-00012710-CU-EI-CTL	$10,000.00	03/14/18
San Diego Gas & Electric Company vs. Dennis Joseph Murphy Trusteee of the Murphy Family Trust [IMAGED]	San Diego Gas & Electric Company	37-2019-00014453-CU-EI-CTL	$25,000.00	05/15/19
San Diego Gas & Electric Company vs. Imperial Valley Properties LLC [IMAGED]	SDG&E	37-2019-00017222-CU-EI-CTL	$15,300.00	04/03/19
SAN DIEGO GAS & ELECTRIC COMPANY vs. Mucho [IMAGED]	SDG&E	37-2018-00012422-CU-EI-CTL	$27,500.00	03/13/18
San Diego Gas & Electric Company vs. Poppert [IMAGED]	SDG&E	37-2018-00014833-CU-EI-CTL	$5,000.00	03/26/18
San Diego Gas & Electric Company vs. Ramin Kabbai [IMAGED]	SDG&E	37-2018-00011713-CU-EI-CTL	$14,000.00	03/08/18
SAN DIEGO GAS & ELECTRIC COMPANY vs. Rhoads [IMAGED]	SDG&E	37-2018-00012441-CU-EI-CTL	$10,000.00	03/13/18
SAN DIEGO GAS & ELECTRIC COMPANY vs. RICHARDSON [IMAGED]	Allen Semelsberger & Kaelin LLP	37-2016-00041266-CU-EI-CTL	$4,100.00	11/23/16
San Diego Gas & Electric Company vs. Robert Michael Knapp [IMAGED]	SDG&E	37-2019-00017207-CU-EI-CTL	$14,000.00	04/03/19
San Diego Gas & Electric Company vs. Scott Grant Ziobron Trustee of Scott Grant Ziobron Trust April 13 2005 [IMAGED]	San Diego Gas & Electric Company	37-2019-00014459-CU-EI-CTL	$17,700.00	05/15/19
San Diego Gas & Electric Company vs. Shirley Masi [IMAGED]	SDG&E	37-2019-00017216-CU-EI-CTL	$20,700.00	04/03/19
San Diego Gas & Electric Company vs. Wilson [IMAGED]	Sempra Energy	37-2016-00042204-CU-EI-CTL	$15,800.00	12/02/16
San Diego Gas & Electric vs David P Slack and Gillian Helen Slack Trustees of the Hulburd Grove Residence Trust [IMAGED]	SDGE	37-2018-00007348-CU-EI-CTL	$5,000.00	02/13/18
San Diego Gas & Electric vs. Abbamonte [IMAGED]	SDGE	37-2018-00009252-CU-EI-CTL	$800.00	10/15/18
San Diego Gas & Electric vs. Abbamonte [IMAGED]	SDGE	37-2018-00009252-CU-EI-CTL	$2,600.00	03/05/18
San Diego Gas & Electric vs. Mildred C Digenan trustee of the John J and Mildred C Digena Family Trust dated August 17 1994 [IMAGED]	SDGE	37-2010-00094933-CU-EI-CTL	$122,123.00	06/25/10
San Diego Gas and Electric Company vs David William Clark [IMAGED]	SDGE	37-2018-00007285-CU-EI-CTL	$5,000.00	02/13/18
San Diego Gas and Electric vs Huerta-Ramirez [IMAGED]	San Diego Gas and Electric	37-2019-00047888-CU-EI-CTL	$12,500.00	09/12/19
San Diego Housing Commission vs. Public Employment Relations Board [IMAGED]	CHRISTENSEN, CHARLES B	37-2012-00087278-CU-WM-CTL	$46.00	09/30/14
SAN DIEGO NATIONAL BANK vs RAMIE	San Diego National Bank	GIC827351	$317.57	06/23/11
San Diego Navy Broadway Complex Coalition vs California Coastal Commission [E-FILE]	BRIGGS LAW CORPORATION	37-2013-00077213-CU-TT-CTL	$100.00	08/31/17
San Diego Navy Broadway Complex Coalition vs California Coastal Commission [E-FILE]	Biggs Law Corporation	37-2013-00077213-CU-TT-CTL	$85.00	09/15/17
San Diego Navy Broadway Complex Coalition vs California Coastal Commission [E-FILE]	Latham & Watkins	37-2013-00077213-CU-TT-CTL	$50.00	09/15/17
San Diego Regional Center for the Developmentally Disabled vs. Friendship Developmental Services Inc [IMAGED]	AMERICAN MESENGER SERVICE	37-2010-00085587-CU-BC-CTL	$150.00	05/03/11
San Diego Steel Solutions Inc vs R & R Medical Builders Inc [IMAGED]	Law Offices of Hausman & Sosa LLP	37-2015-00039681-CU-BC-CTL	$2,638.23	08/08/16
SAN DIEGO UNIFIED SCHOOL DISTRICT vs STATE OF CALIFORNIA [IMAGED]	Dannis Woliver Kelley	37-2016-00042334-CU-WM-CTL	$53.75	12/29/17
SAN DIEGO UNIFIED SCHOOL DISTRICT vs. YOUNG'S MARKET COMPANY[IMAGED]	San Diego Unified School District	37-2015-00007265-CU-PT-CTL	$5,000.00	04/18/17
SAN DIEGO UNIFIED SCHOOL DISTRICT vs. YOUNG'S MARKET COMPANY[IMAGED]	FRIESS, K ERIK	37-2015-00007265-CU-PT-CTL	$100.00	08/21/15
Sanchez vs Maroon DDS PC [IMAGED]	R Maroon DDS PC DBA Premier Dental Care of Eastlake	37-2021-00013453-SC-SC-CTL	$40.00	09/21/21
Sanchez vs Santa Monica Seafood Company [IMAGED]	ALLEN MATKINS LECK GAMBLE MALLORY & NATSIS LLP	37-2019-00017939-CU-WT-CTL	$1.00	11/05/19
Sanchez vs. Dahi [IMAGED]	Hart, Hoyt E	37-2011-00087471-CU-MM-CTL	$40.00	05/28/14
Sanchez vs. Sheika	Sheikh, Nasir	37-2009-00018731-SC-SC-SC	$1,079.99	05/18/15
Sandcastle Shores Apartments, L.P. vs Treher [IMAGED]	McCarthy, David L	37-2016-00036948-CL-UD-NC	$225.00	03/17/17
Sanders vs. Nelson	Nelson, Larry E	37-2016-00339702-SC-SC-CTL	$40.00	09/21/17
Sandoval vs. Autozone Inc [IMAGED]	dana Saruk	37-2012-00096309-CU-OE-CTL	$13.00	09/25/15
Sarkisian vs. Medina [IMAGED]	NATIONWIDE LEGAL LLC	37-2007-00069058-CU-DF-CTL	$90.80	11/19/13
Sarkisian vs. Medina [IMAGED]	WILLIAMS, JON R	37-2007-00069058-CU-DF-CTL	$50.00	12/19/13
Sarkisian vs. Medina [IMAGED]	WILLIAMS, JON R	37-2007-00069058-CU-DF-CTL	$4.60	03/05/14
Sartipi vs. Alamehzadeh	Allamelizadeh, ERlhameh	37-2012-00005373-SC-SC-CTL	$365.75	12/01/15
SAUL RAMOS	FREMONT	C362900	$172.50	01/18/17
Save the Field vs Del Mar Union School District [IMAGED]	ATKINSON, ANDELSON, LOYA, RUUD & ROMO APC	37-2020-00020207-CU-TT-CTL	$72.00	09/24/21
Scales vs Bradley [IMAGED]	David A Kay Attorney at Law	37-2017-00046304-CU-OR-CTL	$13.00	04/11/19
Scales vs Bradley [IMAGED]	David A Kay Attorney at Law	37-2017-00046304-CU-OR-CTL	$20.00	04/11/19
Scales vs Bradley [IMAGED]	David A Kay Attorney at Law	37-2017-00046304-CU-OR-CTL	$80.00	06/19/19
Schaffer, Jennifer D vs Schaffer, Michael A [IMAGED]		17FL004841C	$82.72	01/18/19
Schaffer, Jennifer D vs Schaffer, Michael A [IMAGED]		17FL004841C	$82.72	02/11/19
Schaffer, Jennifer D vs Schaffer, Michael A [IMAGED]	Roberts, Malcolm	17FL004841C	$120.00	05/17/19
Schaffer, Jennifer D vs Schaffer, Michael A [IMAGED]	Roberts, Malcolm	17FL004841C	$11.50	02/11/19
SCHROEDER VS SCHROEDER	SCHROEDER, CARI ANNE	D538749	$5.00	03/24/17
Schwartz vs Coastal Tree Care Inc [IMAGED]	Schwartz, Howard Seth	37-2021-00012322-SC-SC-CTL	$135.00	03/24/21
Schwartz vs Coastal Tree Care Inc [IMAGED]	Schwartz, Howard Seth	37-2021-00012322-SC-SC-CTL	$135.00	03/24/21
SDG&E vs Rodriguez Trustee et al [IMAGED]	SDGE	37-2018-00045536-CU-EI-CTL	$16,500.00	09/10/18
SDG&E VS. ORMAN [IMAGED]	SDG&E	37-2018-00012412-CU-EI-CTL	$10,000.00	03/13/18
SDPB Holdings LLC vs. Robert Emerick [IMAGED]	Segreti, Louis	37-2017-00016019-CU-BT-CTL	$44.80	06/22/18
SDPB Holdings LLC vs. Robert Emerick [IMAGED]	Segreti, Louis	37-2017-00016019-CU-BT-CTL	$325.00	02/02/18
SDPB Holdings LLC vs. Robert Emerick [IMAGED]	Segreti, Louis	37-2017-00016019-CU-BT-CTL	$26.20	02/02/18
SEAN HOPPE	MIKKELSEN	DF250478	$2,500.00	04/06/21
Second Round LP vs Locher [IMAGED]	Locher, Paul	37-2018-00021649-CL-CL-CTL	$74.00	09/12/18
Sedano vs City Chevrolet Inc [IMAGED]	BRYAN CAVE LEIGHTON PAISNER LLP	37-2016-00044315-CU-BC-CTL	$17.68	01/09/20
Sedano vs City Chevrolet Inc [IMAGED]	BRYAN CAVE LEIGHTON PAISNER LLP	37-2016-00044315-CU-BC-CTL	$250.00	01/09/20
Sedano vs City Chevrolet Inc [IMAGED]	CALLAHAN, THOMPSON, SHERMAN & CAUDILL, LLP	37-2016-00044315-CU-BC-CTL	$12.00	02/03/20
SEGAL vs. CITY OF SAN DIEGO [EFILE]	Bird, Charles A	37-2015-00037498-CU-TT-CTL	$147.34	06/02/17
Segerstrom vs. Yergovich [IMAGED]	LAW OFFICES OF KEVIN M. TRIPI	37-2016-00002434-CU-BT-CTL	$55.00	12/19/19
Sellers vs Justanswer LLC [E-FILE]	Dostart Hannink & Coveney LLP	37-2020-00005869-CU-BT-CTL	$3.00	10/21/20
Sellers vs World Financial Group Inc [IMAGED]	Blanchard, Krasner & French	37-2019-00061048-CU-OE-CTL	$133.20	05/05/21
Sellers vs World Financial Group Inc [IMAGED]	Blanchard, Krasner & French	37-2019-00061048-CU-OE-CTL	$40.00	05/05/21
Sellers vs World Financial Group Inc [IMAGED]	OGLETREE, DEAKINS, NASH, SMOAK & STEWART, P.C.	37-2019-00061048-CU-OE-CTL	$20.00	05/05/21
Serrano vs Moghadam [IMAGED]	Serrano, Daniel	37-2020-00027815-CU-HR-CTL	$1.50	04/01/21
Serrano vs. Montano	Soliz, Frances	37-2009-00006770-SC-SC-CTL	$0.00	08/03/16
Serrano vs. Montano	Soliz, Frances	37-2009-00006770-SC-SC-CTL	$6,630.00	08/03/16
Sethi, Babita vs Sethi, Sumeet [IMAGED]	Sethi, Sumeet	18FL010584C	$20.50	08/10/20
Sethi, Babita vs Sethi, Sumeet [IMAGED]	Sethi, Sumeet	18FL010584C	$100.00	08/10/20
Sethi, Babita vs Sethi, Sumeet [IMAGED]	Sethi, Sumeet	18FL010584C	$50.00	11/17/20
SewTech USA LLC vs. Jackson [IMAGED]	JACKSON, CHRISTOPHER	37-2012-00076414-CU-BC-SC	$277.40	10/18/13
Seyb, Lauren vs McLain, Keola [IMAGED]	McLain, Keola	21FL007105C	$5.00	07/09/21
Shams Wali Naimi	Shams Wali Naimi	2097071	$320.00	06/15/17
Shapery Enterprises vs Sears [IMAGED]	SEARS, SUSAN ANN	37-2020-00006388-CU-FR-CTL	$10,000.00	08/10/20
Shaw vs JJR Auto Inc [IMAGED]	One Legal LLC	37-2016-00003212-CU-CO-CTL	$100.00	05/25/18
Shaw vs JJR Auto Inc [IMAGED]	hudson insurance company	37-2016-00003212-CU-CO-CTL	$6,800.26	04/07/16
Shega, Melinda G vs Shega, John F [IMAGED]	HENRICH, WILLIAM M	18FL010929C	$65.08	05/20/21
Shega, Melinda G vs Shega, John F [IMAGED]	HENRICH, WILLIAM M	18FL010929C	$39.92	05/20/21
Sheikhyusuf vs. Corbeil	Corbeil, Heika	37-2013-00309606-SC-SC-CTL	$488.03	03/12/20
SHENEFIELD VS. SHENEFIELD [IMAGED]	Gagnon, Philip L.	37-2018-00052009-CU-PO-CTL	$63.75	02/05/21
SHENEFIELD VS. SHENEFIELD [IMAGED]	THE CABRERA FIRM, A.P.C.	37-2018-00052009-CU-PO-CTL	$164.00	08/05/21
Sheridan Pacific LLC vs. Ronnie Pritchett [IMAGED]	LANDAY ROBERTS LLP	37-2018-00001017-CU-FR-CTL	$68.00	11/05/19
Shermoen vs. Advanced Equities Inc [E-FILE]	MIRCH, KEVIN	37-2013-00058215-CU-SL-CTL	$76.25	03/27/15
Shetty vs HSBC BANK USA NATIONAL ASSOCIATION As Trustee for Adjustable Rate Mortgage Trust 2004-5 [IMAGED]	Antognini, Richard L	37-2017-00041523-CU-OR-CTL	$100.00	03/19/19
Shetty vs HSBC BANK USA NATIONAL ASSOCIATION As Trustee for Adjustable Rate Mortgage Trust 2004-5 [IMAGED]	Shetty, Satish	37-2017-00041523-CU-OR-CTL	$325.00	03/26/19
Shetty vs Kim [IMAGED]	HOLLENBECK, LINDA	37-2016-00000096-CL-UD-CTL	$61.80	04/22/16
Shifren, Gary vs Shifren, Robyn [IMAGED]	HERBERT, DANIEL C	18FL001905C	$2.95	07/16/21
Shimada, Maho vs Taylor, John D. [IMAGED]	Shimada, Maho	18FL004936C	$45.00	08/28/20
Shore vs. Waring Court Pediatric & Adult Medical Group [IMAGED]	BAGULA, MARK SCOTT	37-2011-00101028-CU-BC-CTL	$304.00	02/20/14
Siegen vs. Pokorny [IMAGED]	Klinedinst Attorneys at Law	37-2010-00090710-CL-CO-CTL	$26.34	03/29/11
SIERRA CLUB vs. County of San Diego [E-FILE]	Chatten-Brown, Josh	37-2012-00101054-CU-TT-CTL	$5,000.00	09/25/18
Silva vs. See's Candy Shops Inc [IMAGED]	SULLIVAN, WILLIAM B	37-2009-00100692-CU-OE-CTL	$100.00	06/17/15
Silva vs. See's Candy Shops Inc [IMAGED]	SULLIVAN, WILLIAM B	37-2009-00100692-CU-OE-CTL	$78.52	06/26/15
Silva vs. See's Candy Shops Inc [IMAGED]	BRADSHAW, DAVID S	37-2009-00100692-CU-OE-CTL	$67.40	06/26/15
Silvy vs Cullen [IMAGED]	Silvy, Charlton Andrew	37-2019-00046018-SC-SC-CTL	$80.00	10/09/20
Simpson vs Dolan-Clune [IMAGED]	RAUCH, ANNE L	37-2020-00040674-CU-NP-CTL	$298.00	04/20/21
Simpson vs Dolan-Clune [IMAGED]	DOLAN-CLUNE, COLLEEN	37-2020-00040674-CU-NP-CTL	$27.00	06/07/21
Sinclair vs. BROWN	The Treasurer of the County of Los Angeles	37-2015-00326446-SC-SC-CTL	$100.00	09/21/20
Sinclair vs. Praxair Inc [IMAGED]	ritter & associates	37-2011-00089909-CU-FR-CTL	$76.00	04/09/13
Sinclair vs. Praxair Inc [IMAGED]	Dwight F Ritter	37-2011-00089909-CU-FR-CTL	$420.45	05/23/13
Singleton vs. Friedberg [IMAGED]	DALEY & HEFT LLP	37-2014-00016556-CU-OR-CTL	$50.97	11/20/19
Singleton vs. Friedberg [IMAGED]	Cutchin, John W	37-2014-00016556-CU-OR-CTL	$485.00	05/23/19
Singleton vs. Friedberg [IMAGED]	Cutchin, John W	37-2014-00016556-CU-OR-CTL	$14.48	08/08/19
Singleton vs. Friedberg [IMAGED]	Terry Singleton, A.P.C., Terry	37-2014-00016556-CU-OR-CTL	$3.36	08/08/19
Sinin vs Van Every [IMAGED]	Every, Richard Van	37-2020-00009621-SC-SC-CTL	$2.27	09/13/21
Skeen vs Dimarco [IMAGED]	HORTON VILLAGE LAW GROUP APC	37-2019-00017658-CU-PA-CTL	$100.00	12/10/19
Slattery vs. Kerry Steigerwalt's Pacific Law Center LLC [IMAGED]	MIRCH, MARIE	37-2010-00095935-CU-WT-CTL	$12.81	10/10/13
Slattery vs. Kerry Steigerwalt's Pacific Law Center LLC [IMAGED]	Iannitelli, Daniel P	37-2010-00095935-CU-WT-CTL	$60.20	05/15/14
Slattery vs. Kerry Steigerwalt's Pacific Law Center LLC [IMAGED]	Brodsky, Barry Z	37-2010-00095935-CU-WT-CTL	$100.00	05/15/14
SLEEPER, ELIZABETH VS SLEEPER, MICHAEL		D517135	$99.00	07/22/16
Smith vs HSBC Bank USA NA [IMAGED]	Hall Huguenin LLP	37-2016-00041373-CU-OR-CTL	$102.50	02/16/18
Smith vs. Cashuk Wiseman Goldberg Birbaum & Salem LLP [IMAGED]	RIFAT, MATTHEW D.	37-2011-00096739-CU-PO-CTL	$320.00	12/04/15
Smith vs. Cashuk Wiseman Goldberg Birbaum & Salem LLP [IMAGED]	MILLER LAW ASSOCIATES, APC	37-2011-00096739-CU-PO-CTL	$263.80	12/09/15
Smith vs. Cook [IMAGED]	THE JUSTICE FIRM	37-2016-00006546-CU-PO-CTL	$296.65	11/07/19
Smith vs. Crow's Nest Yachts	County of San Diego	37-2014-00309548-SC-SC-CTL	$35.00	12/22/15
Smith vs. Munoz-Bastidos	Smith, Du Wayne	37-2015-00327142-SC-SC-CTL	$10.00	02/26/16
Smith vs. Palmaymesa	Palmaymesa, Lloyd	37-2014-00308402-SC-SC-CTL	$35.00	05/28/15
Smith, Claude Dennis vs Jenkins, Amanda[IMAGED]	Jenkins, Amanda	D560904	$5.00	09/18/18
Sobremesana vs. Knepper	Knepper, Shelly	37-2015-00317185-SC-SC-NC	$1,893.92	07/27/17
Soisson vs. Veterinary Specialty Hospital [IMAGED]	John N. Politis	37-2011-00087813-CU-NP-CTL	$100.00	02/28/12
Solana Beach School District vs Harley Ellis Devereaux [IMAGED]	COLLINS COLLINS MUIR & STEWART	37-2016-00043157-CU-BC-CTL	$40.00	12/23/20
Solid Rock Homes LP vs Hayes [IMAGED]	Mcquain, Earl	37-2016-00012805-CL-UD-CTL	$1,750.05	01/19/17
Solute Inc vs. Holden [IMAGED]	SOLUTE INC	37-2018-00045720-CU-JR-CTL	$1,884.61	09/11/18
SORIANO DE MENDOZA, ANA VS MENDOZA, ARTURO (Partial Imaged)	BERG, LISA A	D522083	$228.59	07/23/15
Sound Imaging Inc vs. Imex Technology [IMAGED]	Sound Imaging Inc	37-2015-00004102-CU-BC-CTL	$7,500.00	02/25/15
South County Buick GMC vs Dankha [IMAGED] [VOIDED]	South County Buick GMC	37-2021-00031717-SC-SC-CTL	$45.00	07/27/21
Southland Home Mortgage II LLC vs Thomas [IMAGED]	Thomas, Rudie	37-2016-00016946-CL-UD-CTL	$3.60	08/26/16
Spence vs The California State Personnel Board [IMAGED]	CA CORRECTIONAL PEACE OFFICERS ASSOC	37-2019-00012524-CU-WM-CTL	$4.00	02/19/20
Spencer vs. Emmert [IMAGED]	Beam Brobeck West Borges & Rosa LLP	37-2010-00093148-CU-PO-CTL	$10.20	02/20/13
Spencer vs. Emmert [IMAGED]	Erwin & Associates	37-2010-00093148-CU-PO-CTL	$5.80	12/18/12
SPENCER, KIMBERLY A VS NAPOLES, EMILIO	SPENCER, KIMBERLY A	D454107	$10.00	07/16/20
SPIKING, ALISON A. VS SPIKING, RYAN S. [PARTIAL IMAGED]	SPIKING, RYAN S.	D528830	$30.00	07/31/19
Spotlight On Coastal Corruption vs Kinsey [IMAGED]	Jacobs, Joel S	37-2016-00028494-CU-MC-CTL	$240.00	11/30/18
Springboard Media LLC vs Poof-Slinky Inc [IMAGED]	COCHRAN, KEITH M	37-2014-00083829-CU-BC-CTL	$143.05	11/26/14
Springboard Media LLC vs Poof-Slinky Inc [IMAGED]	Katie Langgle Captions	37-2014-00083829-CU-BC-CTL	$0.33	02/04/15
Stacey Walker vs. Apple Inc [E-FILE]	buchanan, martin n	37-2015-00012943-CU-OE-CTL	$34.25	02/05/16
Stahl Law Firm vs. Apex Medical Technologies Inc [IMAGED]	Stahl Law Firm	37-2010-00097839-CU-CO-CTL	$100.00	02/28/13

NAME	TRUST DEPOSITOR/ADDRESS	CASE NUMBER	AMOUNT	INITIAL DEPOSIT DATE
Stahl Law Firm vs. Apex Medical Technologies Inc [IMAGED]	Wellman, Arthur A	37-2010-00097839-CU-CO-CTL	$819.41	10/27/17
Staller, Jocelyn vs Staller, Benjamin [IMAGED]	Staller, Benjamin	D559889	$25.00	05/04/16
Staller, Jocelyn vs Staller, Benjamin [IMAGED]	McCrary, Patrick L	D506961	$303.00	05/12/16
Staller, Jocelyn vs Staller, Benjamin [IMAGED]	Mordey, Victor, ESQ	D490364	$174.00	09/22/16
State Farm General Insurance Company vs Administrative Hearing Bureau of the California Department of Insurance [E-FILE]	Strumwasser & Woocher LLP	37-2016-00041750-CU-MC-CTL	$101.11	07/28/20
State Farm General Insurance Company vs Administrative Hearing Bureau of the California Department of Insurance [E-FILE]	Department of Justice	37-2016-00041750-CU-MC-CTL	$5.81	07/28/20
State Farm General Insurance Company vs Administrative Hearing Bureau of the California Department of Insurance [E-FILE]	HOGAN LOVELLS US LLP	37-2016-00041750-CU-MC-CTL	$80.00	09/27/19
State Farm General Insurance Company vs Administrative Hearing Bureau of the California Department of Insurance [E-FILE]	HOGAN LOVELLS US LLP	37-2016-00041750-CU-MC-CTL	$610.00	09/27/19
State Farm General Insurance Company vs Ricardo Lara, California Insurance Commissioner [E-FILE]	STRUMWASSER & WOOCHER LLP	37-2016-00041469-CU-MC-CTL	$2.90	04/15/19
State Farm Mutual Automobile Insurance Company vs Castillo [IMAGED]	HARTSUYKER STRATMAN & WILLIAMS-ABREGO	37-2019-00023763-CL-IC-CTL	$210.00	01/28/20
STATE OF CA & LEE	LEE	W41325A	$30.60	01/01/16
State Water Resources Control Board vs Baldwin & Sons Inc [IMAGED]	Gatzke Dillon & Ballance LLP	37-2018-00048033-CU-PT-CTL	$76.40	03/26/19
State Water Resources Control Board vs Baldwin & Sons Inc [IMAGED]	GATZKE DILLION & BALLANCE LLP	37-2018-00048033-CU-PT-CTL	$100.00	04/11/19
Stephen Scott Hancock	Stephen Scott Hancock	2125261	$367.00	10/25/17
Stimac Peterson Taylor LLC Series 3 vs Kevin L King [IMAGED]	KING, KEVIN L	37-2016-00038731-CL-UD-CTL	$140.24	04/14/17
Stimac Peterson Taylor LLC Series 3 vs Kevin L King [IMAGED]	COYNE, PATRICIA A	37-2016-00038731-CL-UD-CTL	$0.21	04/14/17
Strange vs. RE&P Franchising Inc	RE & P FRANCHISING INC	37-2015-00317041-SC-SC-NC	$8.43	01/23/17
Strunk vs. Brown [IMAGED]	McDonald, Timothy P	37-2015-00038553-CU-PA-CTL	$576.14	09/07/18
Suarez vs. Western Towing [IMAGED]	Western Towing	37-2018-00022598-SC-SC-CTL	$946.75	11/15/18
SUAREZ, JOSEFINA B VS BETANCURT, JESUS		DV028284	$27.00	06/04/21
Sukumar vs. Ballard [IMAGED]	San Diego legal Support Svcs, inc	37-2010-00090000-CU-DF-CTL	$100.00	07/05/12
Sullivan III, Lisa B. vs Sullivan, III, Jeremiah J. [IMAGED]		D560631	$250.00	01/18/19
Sullivan III, Lisa B. vs Sullivan, III, Jeremiah J. [IMAGED]		D560631	$500.00	01/18/19
Sullivan III, Lisa B. vs Sullivan, III, Jeremiah J. [IMAGED]		D560631	$160.00	01/18/19
Sullivan III, Lisa B. vs Sullivan, III, Jeremiah J. [IMAGED]		D560631	$750.00	01/18/19
Sullivan III, Lisa B. vs Sullivan, III, Jeremiah J. [IMAGED]	Sullivan, III, Jeremiah J.	D560631	$25.00	02/11/19
Sullivan III, Lisa B. vs Sullivan, III, Jeremiah J. [IMAGED]	HERBERT, DANIEL C	D560631	$16.66	09/08/21
SUNSET GREENS HOMEOWNERS ASSOCIATION vs SPAGENSKI [IMAGED]	Law Office of Elliott Kanter	37-2019-00040082-CU-CO-CTL	$183.15	11/03/20
SUNSET GREENS HOMEOWNERS ASSOCIATION vs SPAGENSKI [IMAGED]	EPSTEN, APC	37-2019-00040082-CU-CO-CTL	$122.32	11/16/20
Superstition Motors LTD vs. Townsend	townsend, Eugene	37-2016-00334813-SC-SC-CTL	$2,798.64	02/15/17
Susan Costa vs. Road Runner Sports, Inc. [E-FILE]	THE WEITZ LAW OFFICE	37-2020-00017100-CU-MC-CTL	$40.80	09/24/21
Susan Metsch vs. Jesse Heinowitz [IMAGED]	Metsch, Paul S	37-2017-00028176-CU-BC-CTL	$100.00	11/21/18
Susan Metsch vs. Jesse Heinowitz [IMAGED]	METSCH, PAUL S.	37-2017-00028176-CU-BC-CTL	$73.00	01/07/19
Susan Metsch vs. Jesse Heinowitz [IMAGED]	Metsch, Paul S	37-2017-00028176-CU-BC-CTL	$247.00	01/29/19
Suzanne Raina Natbony	Suzanne Raina Natbony	DL29727	$239.00	07/03/17
Sviridov vs. City Of San Diego [IMAGED]	SILVERMAN, MILTON J	37-2008-00080855-CU-WT-CTL	$159.00	10/18/13
Sviridov vs. City Of San Diego [IMAGED]	SILVERMAN, MILTON J	37-2008-00080855-CU-WT-CTL	$325.00	03/18/16
SZNYTER vs SPUN.COM INC	Edward W. Sznyter III	GIC876744	$299.00	06/25/12
T&S Therapy Centre International LLC vs Philip 'SONNIE' Bocala [IMAGED] [E-FILE]	Vivoli Saccuzzo, LLP	37-2018-00010761-CU-AT-CTL	$1,825.69	03/26/19
Taheri vs. Indymac Federal Bank FSB [IMAGED]	Luis Michael Bustillos	37-2010-00089497-CU-FR-CTL	$100.00	07/07/11
Tamayo vs. Jimenez	Master Cylinder Head Service	37-2015-00324891-SC-SC-CTL	$1,458.12	04/25/16
Tanida vs Sorourbakhsh [IMAGED]	Sorourbakhsh, Shahriar	37-2021-00002955-SC-SC-CTL	$10.00	05/26/21
Taxpayers for Responsible Land Use vs City of San Diego [E-File]	The Law Office of Julie M. Hamilton	37-2017-00042558-CU-TT-CTL	$30.60	04/19/19
Taxpayers for Responsible Land Use vs City of San Diego [E-File]	The Law Office of Julie M. Hamilton	37-2017-00042558-CU-TT-CTL	$50.00	04/19/19
Taxpayers for Responsible Land Use vs City of San Diego [E-File]	Cooley LLP	37-2017-00042558-CU-TT-CTL	$174.90	04/19/19
TAYE, KONJIT CONNIE VS TAFETE, TILAHUN T	TAFETE, TILAHUN T	D463739	$5.00	01/21/20
Taylor vs. Virtual Bank [IMAGED]	taylor, monika	37-2013-00032658-CU-OR-CTL	$5,000.00	11/06/13
Taylor vs. Westfield America Inc [IMAGED]	HOWE, PATRICK M	37-2013-00062257-CU-PO-EC	$348.20	07/17/15
Taylor vs. Westfield America Inc [IMAGED]	HOWE, PATRICK M	37-2013-00062257-CU-PO-EC	$198.60	08/21/15
Taylor vs. Westfield America Inc [IMAGED]	HOWE, PATRICK M	37-2013-00062257-CU-PO-EC	$3.20	11/02/15
Teacher vs. California Western School of Law [IMAGED]	HATHAWAY, MARK M	37-2019-00012661-CU-MC-CTL	$181.00	04/20/21
Teacher vs. California Western School of Law [IMAGED]	PETERSON, HOLLIS R	37-2019-00012661-CU-MC-CTL	$116.25	04/23/21
Tekle Mitiku vs. Shandle Bentley [IMAGED]	Bentley, June	37-2018-00060200-CU-HR-CTL	$1.00	09/27/19
Teledyne RD Instruments Inc vs. Rowe Technologies Inc [IMAGED]	DLA Piper LLP (US)	37-2011-00096603-CU-BT-CTL	$17.00	07/26/12
Telford, Sheena June vs Telford, Peter Joseph [IMAGED]	Marcus, Ethan J	19FL001470C	$275.00	06/04/19
Teresa Kelly VS Chula Vista Elementary School District [IMAGED]	Gibs & Fuerst	37-2018-00010339-CU-OE-CTL	$100.00	09/26/18
Terrin vs. BNSF Railway Company [IMAGED]	BALBAN & SPIELBERGER LLP	37-2015-00024991-CU-PO-CTL	$0.50	08/12/16
Terrin vs. BNSF Railway Company [IMAGED]	BALBAN & SPIELBERGER LLP	37-2015-00024991-CU-PO-CTL	$80.00	08/12/16
Terrin vs. BNSF Railway Company [IMAGED]	BALBAN & SPIELBERGER LLP	37-2015-00024991-CU-PO-CTL	$37.72	08/12/16
Terrin vs. BNSF Railway Company [IMAGED]	Esner, Stuart B	37-2015-00024991-CU-PO-CTL	$16.80	03/16/18
THANH VU	VU	M165330CF	$2,000.00	11/19/15
The Bank of New York Mellon vs Vaughan-Chaldy [IMAGED]	LOPEZ, STEPHEN F.	37-2018-00003486-CL-UD-CTL	$3.90	01/07/19
The Bank of New York Mellon vs. Sundby	ALLEN, TREVOR J	37-2011-00043451-CL-UD-CTL	$1,000.00	02/20/14
The Bankof New York Mellon FKA The Bank of New York as Trustee for the Certificateholders of CWALT, Inc., Alternative Loan the Superior Court of the State of California, County of San Diego	Randall D. Naiman, Naiman Law Group	37-2017-00008090-CU-WM-CTL	$210.00	04/03/17
The Crest at Whelan Ranch Homeowners Association vs. Paxton	Paxton, Robert S	37-2011-00013249-SC-SC-NC	$1,545.73	10/13/16
The Dentists Insurance Company vs. Hollywood Manor LP [IMAGED]	Brownwood, Randall L	37-2011-00067958-CU-PO-EC	$1,746.46	04/24/14
The Dentists Insurance Company vs. Hollywood Manor LP [IMAGED]	Kressel, Mark A	37-2011-00067958-CU-PO-EC	$100.00	06/20/14
The Falls At Camino Bernardo Owners Association Inc vs Fausner [IMAGED]	THE FALLS AT CAMINO BERNARDO OWNERS ASSOCIATION INC	37-2020-00038202-CU-OR-CTL	$1,000.00	01/19/21
The Golden 1 Credit Union vs LaTanya D Flowers [Imaged]	Golden 1 Credit Union	37-2016-00030088-CU-MC-CTL	$1.63	09/15/16
THE HAUMSCHILT TRUST vs HAUMSCHILT[IMAGED]	heinz, jean m	37-2015-00032509-CL-UD-NC	$15.00	11/19/15
The Ninthlink Inc vs Nectar7 Media LLC [IMAGED]	Khashayar Law Group	37-2018-00051750-CU-BC-CTL	$72.45	02/23/21
The People of the State of California VS MAPLEBEAR INC [IMAGED]	KEKER VAN NEST & PETERS LLP	37-2019-00048731-CU-MC-CTL	$58.00	05/27/21
The People of the State of California VS MAPLEBEAR INC [IMAGED]	Keker Van Nest & Peters LLP	37-2019-00048731-CU-MC-CTL	$340.50	06/23/21
The People of the State of California vs. Johnson & Johnson [IMAGED] [E-FILE]	O'MELVENY & MYERS LLP	37-2016-00017229-CU-MC-CTL	$800.00	09/15/20
The People of the State of California vs. Johnson & Johnson [IMAGED] [E-FILE]	O'MELVENY & MYERS LLP	37-2016-00017229-CU-MC-CTL	$202.00	10/27/20
The People of the State of California vs. Johnson & Johnson [IMAGED] [E-FILE]	CESLEXO LLC	37-2016-00017229-CU-MC-CTL	$21.00	12/08/20
The Regents of the University of California vs. Che Cafe Collective [IMAGED]	SCHENCK, MATTHEW J	37-2014-00026758-CL-UD-CTL	$19.70	05/29/15
The United States Secretary of Housing and Urban Development vs Perkins [IMAGED]	LAW OFFICES OF JASON C. TATMAN APC	37-2018-00033150-CL-UD-CTL	$81.70	05/06/19
Thiel vs Baker [IMAGED]	Baker, Phillip	37-2021-00018131-SC-SC-CTL	$2.36	06/18/21
Thomas vs. T-Mobile West	T-Mobile USA, Inc.	37-2016-00337033-SC-SC-CTL	$40.00	02/03/17
Thomas vs. Wells Fargo Home Mortgage, Southland Homes II LLC [IMAGED]	Thomas, Rudie	37-2016-00019344-CU-OR-CTL	$904.00	10/20/17
Thomas vs. Wells Fargo Home Mortgage, Southland Homes II LLC [IMAGED]	Thomas, Rudie	37-2016-00019344-CU-OR-CTL	$100.00	10/20/17
Thomas vs. Wells Fargo Home Mortgage, Southland Homes II LLC [IMAGED]	AFRCT, LLP	37-2016-00019344-CU-OR-CTL	$502.00	10/27/17
Thyssen vs. Shrader & Martinez Construction Inc [IMAGED]	American Contractors Indemnity Co	37-2007-00065531-CU-BC-CTL	$6,653.00	05/01/09
Tippetts vs. Masino	Masino, James M	37-2007-00008932-SC-SC-SC	$8,397.80	04/16/15
Todd E Reed	Todd E Reed	CW10806	$285.00	03/06/17
Todd vs. Rosenbeck [IMAGED]	Somphia, Rosenbeck	37-2018-00005695-SC-SC-CTL	$3.61	11/15/18
Tony Muro vs. Team Campbell Logistics LLC [IMAGED]	Theodora Oringher PC	37-2015-00007723-CU-OE-CTL	$325.00	07/29/16
Tony Muro vs. Team Campbell Logistics LLC [IMAGED]	Ogletree Deakins Nash	37-2015-00007723-CU-OE-CTL	$14.00	08/05/16
Top Finance Company INC vs Bechtold [IMAGED]	Burnstad, Bryant	37-2020-00009619-CL-CL-CTL	$170.00	09/04/20
Topete vs. Hancock	Topete, Stephanie	37-2016-00337505-SC-SC-CTL	$5.00	07/08/16
Torres vs Goodwill Industries of San Diego County [EFILE]	Rastegar Law Group, APC	37-2015-00040369-CU-OE-CTL	$75.00	07/21/17
Torres vs Goodwill Industries of San Diego County [EFILE]	Rastegar Law Group	37-2015-00040369-CU-OE-CTL	$4.00	07/28/17
Tracy Lewin vs. Welk Resort Group Inc [IMAGED]	GODES, JAMES N	37-2017-00031748-CU-CO-CTL	$24.80	04/20/18
Tracy Lewin vs. Welk Resort Group Inc [IMAGED]	Brown, Brooks A	37-2017-00031748-CU-CO-CTL	$40.00	07/13/18
TRAVIS, SAMANTHA L. VS TRAVIS, ERIC M.		D551119	$151.94	07/22/16
TREO @ KETTNER HOME OWNERS ASSOCIATION vs SUNDT CONSTRUCTION INC [E-FILE]	Greenberg Traurig, LLP	GIC879718	$100.00	06/14/12
TREO @ KETTNER HOME OWNERS ASSOCIATION vs SUNDT CONSTRUCTION INC [E-FILE]	Greenberg Traurig LLP	GIC879718	$93.00	12/18/12
TREO @ KETTNER HOME OWNERS ASSOCIATION vs SUNDT CONSTRUCTION INC [E-FILE]	Neil Dymott Frank McFall & Trexler	GIC879718	$44.00	12/18/12
Trinh vs. McKinney	McKinney, Edward A	37-2011-00004624-SC-SC-CTL	$5,475.51	04/28/17
Turner vs. Mazariegos	Mazariegos, Jorge	37-2015-00320770-SC-SC-CTL	$230.58	08/10/21
Turner vs. Mazariegos	Mazariegos, Jorge	37-2015-00320770-SC-SC-CTL	$24.42	08/10/21
Turner vs. Metropolitan Transit System	Knox Services	37-2015-00325853-SC-SC-CTL	$120.00	03/09/17
U.S. Bank Trust N.A. as Trustee for LSF9 Master Participation Trust vs Schiavone [IMAGED]	Naiman Law Group, PC	37-2018-00051844-CL-UD-CTL	$12.20	09/18/19
Unifund CCR LLC vs. Young [IMAGED]	QUALL CARDOT LLP	37-2013-00051122-CL-CL-CTL	$35.00	08/23/18
UNKNOWN UNKNOWN	SIDUN	UNKNOWN112320	$65.00	03/30/11
UNKNOWN UNKNOWN	UNKNOWN	UNKNOWNA1COMM	$3,142.14	03/30/11
UNKNOWN UNKNOWN	UNKNOWN	UNKNOWN020811	$94.89	03/03/12
Urteaga, Oscar vs Darling, Melanie [IMAGED]	Urteaga, Oscar	19FDV03331C	$100.00	11/03/20
Urteaga, Oscar vs Darling, Melanie [IMAGED]	Urteaga, Oscar	19FDV03331C	$100.00	11/03/20
US Bank NA vs Openiano [IMAGED]	WRIGHT, FINLAY & ZAK, LLP	37-2019-00028204-CL-UD-CTL	$67.18	11/05/19
US Bank NA vs Openiano [IMAGED]	OPENIANO, RENATO	37-2019-00028204-CL-UD-CTL	$2.00	11/05/19
US Bank NA vs. Lucore [IMAGED]	Lucore, Steven	37-2015-00020039-CL-UD-CTL	$339.00	12/12/19
US Bank Trust NA as Trustee for LSF9 Master Participation Trust vs Newman [IMAGED]	Naiman Law Group	37-2018-00027631-CL-UD-CTL	$640.00	07/29/19
US Construction Law APC vs Kinder [IMAGED]	RIKOS, GEORGE D.	37-2016-00000227-CU-BC-CTL	$111.20	01/07/19
Valdez vs. Valdez [IMAGED]	San Diego County Sheriff	37-2018-00061622-SC-SC-CTL	$40.00	09/09/19
Valente Hair Company Inc vs Duran Manzanero [IMAGED]	Valente Hair & Co	37-2017-00019881-CL-JR-CTL	$1,700.00	06/13/17
Valente Hair Company Inc vs Duran Manzanero [IMAGED]	Valente Hair & Co	37-2017-00019881-CL-JR-CTL	$1,700.00	06/28/17
Valenzuela vs. Sauls [IMAGED]	Valenzuela, Jesus	37-2021-00001648-SC-SC-CTL	$25.00	01/15/21
Valle Vs Martinez [IMAGED]	Martinez Ramirez, Daniel Alejandro	37-2018-00037842-SC-SC-CTL	$1,623.93	02/26/19
Van Dyke & Associates APLC vs Mack Oliver [IMAGED]	Van Dyke & Associates, APLC	37-2018-00059468-CU-BC-CTL	$76.00	12/04/19
Van Dyke & Associates APLC vs Mack Oliver [IMAGED]	Van Dyke & Associates, APLC	37-2018-00059468-CU-BC-CTL	$405.00	01/10/20
Van Wormer vs. Lauer [IMAGED]	FRANKLIN, DAVID J	37-2012-00094093-CU-MC-CTL	$13.40	10/17/14
Vargas vs. El Gwero Auto Center	El Guero Auto Center	37-2017-00350898-SC-SC-CTL	$55.66	01/22/18
Vasquez vs Vasquez [IMAGED]	Vazquez, Ruth	37-2018-00007808-CU-OR-CTL	$925.00	03/26/19
Vasquez vs Vasquez [IMAGED]	Vazquez, Ruth	37-2018-00007808-CU-OR-CTL	$50.00	03/26/19
Vasquez vs. VMG Motoring Auto Service [IMAGED]	Espino, Claudia	37-2018-00027921-SC-SC-CTL	$585.75	11/30/18
Velazquez vs. Olmos	Olmos, Maria C	37-2008-00017890-SC-SC-SC	$3,961.02	10/19/15
Velocity Investments LLC vs Burt [IMAGED]	MANDARICH LAW GROUP LLP	37-2020-00007294-CL-CL-CTL	$145.00	03/02/20
Venture Dynamics Enterprises Inc vs. Rodriguez [IMAGED]	Donald R Holben & Associates	37-2017-00015454-CU-JR-CTL	$2,708.11	06/08/17
Vera vs. Covenant Care California LLC [IMAGED]	The Feldman Law Firm	37-2012-00100591-CU-WT-CTL	$5.00	04/16/13
Vera vs. Covenant Care California LLC [IMAGED]	the Feldman Law Firm	37-2012-00100591-CU-WT-CTL	$650.00	05/06/13
Vera vs. Covenant Care California LLC [IMAGED]	Morgan Lewis & Bockius LLP	37-2012-00100591-CU-WT-CTL	$25.71	05/23/13
VERACRUZ, RAMON VS ALMONTE, SHEENA [PARTLY IMAGED]		D520131	$193.40	07/22/16
VERDI VS VALLON		D543375	$14.00	07/01/16
Verizon Business Purchasing LLC vs California State Board of Equalization [IMAGED]	Roberts, Carley	37-2016-00021936-CU-MC-CTL	$94.00	07/14/17
VICE, ANDRE D. VS VICE, TENISHA	YOUNG, RACHEL P	D531823	$229.74	07/29/16
VICE, ANDRE D. VS VICE, TENISHA	YOUNG, RACHEL P	D531823	$275.00	08/01/16
VICE, ANDRE D. VS VICE, TENISHA	VICE, ANDRE D.	D531823	$228.59	05/25/17
VICE, ANDRE D. VS VICE, TENISHA	VICE, ANDRE D.	D531823	$275.00	05/25/17
Villa Martinique Owners Association vs. Covarrubias	Covarrubias, Gilbert	37-2010-00018214-SC-SC-SC	$2,996.64	04/03/15
Villa Vicenza Homeowners vs. Mehran David Alaei [IMAGED]	Villa Vicenza Homeowners Assoc	37-2017-00047002-CU-MC-CTL	$1,000.00	01/24/18
Villagomez vs. Grepo	Excel CV LP	37-2017-00349134-SC-SC-CTL	$120.00	08/15/18
Vogele vs. APRL FUND INC	Please, Bryan	37-2013-00308313-SC-SC-CTL	$488.30	08/30/18

NAME	TRUST DEPOSITOR/ADDRESS	CASE NUMBER	AMOUNT	INITIAL DEPOSIT DATE
VOICE OF SAN DIEGO vs. SAN DIEGO UNIFIED SCHOOL DISTRICT [IMAGED]	Plevin, Michael C	37-2018-00026433-CU-WM-CTL	$196.20	11/30/18
Wall vs. Miramontes	Wilson, Elser, Moskowitz, Edelman & Dicker LLP	37-2009-00068436-CU-PA-EC	$100.00	05/30/12
Wallack vs Wright [IMAGED]	Williams, Jon R	37-2017-00008054-CU-BC-CTL	$175.00	03/05/19
Walton vs. J Ray Baker Co [IMAGED]	San Diego County Sheriff	37-2018-00011933-SC-SC-CTL	$40.00	12/11/18
Wambolt vs. Stratton Apts [IMAGED]	kimball, llp	37-2009-00099937-CU-PO-CTL	$39.00	09/29/10
Wang vs Fang [IMAGED]	BRADLEY & GMELICH LLP	37-2018-00063990-CU-FR-CTL	$63.50	10/25/19
Ward vs. Madden [IMAGED]	WOOD SMITH HENNING & BEERMAN LLP	37-2011-00094530-CU-PO-CTL	$325.00	11/19/13
Ward vs. Madden [IMAGED]	WODD SMITH HENNING & BEERMAN LLP	37-2011-00094530-CU-PO-CTL	$100.00	11/19/13
Wardwell vs Vertical Infill Inc [IMAGED]	Swierenga Law & Mediation	37-2019-00003035-CU-NP-CTL	$15.12	11/05/20
Warren vs Rady Childrens Hospital San Diego [EFILE]	MORIARTY, MARILYN R	37-2019-00020258-CU-OE-CTL	$90.50	04/20/21
Warren vs Rady Childrens Hospital San Diego [EFILE]	Lewis, Brisbois, Bisgaard & Smith	37-2019-00020258-CU-OE-CTL	$46.33	05/05/21
Warshawsky vs City of San Diego [IMAGED]	Bentley & More LLP	37-2017-00013127-CU-PO-CTL	$208.35	01/29/19
Wasito vs. Action Foreclosure Services Inc [IMAGED]	Wasito, Janar J	37-2016-00007101-CU-OR-CTL	$2,000.00	03/23/16
Waymire vs Failla [IMAGED]	Gordon & Rees scully Mansukhani, LLP	37-2018-00063780-CU-FR-CTL	$100.00	03/19/21
Waymire vs Failla [IMAGED]	Gordon & Rees Scully Mansukhani, LLP	37-2018-00063780-CU-FR-CTL	$5.00	04/27/21
Waymire vs Failla [IMAGED]	Gordon & Rees Scully Mansukhani, LLP	37-2018-00063780-CU-FR-CTL	$160.00	04/27/21
Wayne Young vs. Le Tram Bao [IMAGED]	Dicks & Workman Attorneys at Law, APC	37-2020-00015489-CU-OR-CTL	$13.00	12/03/20
WEBB, TANISHA DENISE VS WEBB, NATHAN		D550051	$186.38	07/22/16
Webber vs. Carty	Carty, Robert	37-2017-00347690-SC-SC-CTL	$533.48	10/20/17
Wells Fargo Bank National Association as Trustee for Structured Asset Mortgage Investments II Inc Bear Stearns Mortgage Funding Trust 2007-AR5 Mortgage Pass-Through Certificates Series 2007-AR5 vs Dawalt [IMAGED]	Naiman Law Group	37-2017-00041261-CL-UD-CTL	$41.58	03/19/19
Wells vs. Behrouzi	Behrouzi, Mike	37-2012-00019740-SC-SC-EC	$9,851.52	06/07/18
Wells vs. Behrouzi	Behrouzi, Mike	37-2012-00019740-SC-SC-EC	$9.99	06/07/18
Wells vs. Gatlin [IMAGED]	Wells, Lauren	37-2017-00042012-SC-SC-CTL	$1,816.88	01/17/19
Wells vs. Watkins	Watkins, Jennifer	37-2017-00351113-SC-SC-CTL	$1,612.01	09/11/18
Welsh, John vs Welsh, Alexandra [IMAGED]	HORN, TRACY	17FL008207C	$275.00	08/14/18
WESSELMAN, TIMOTHY R. VS WESSELMAN, FREDERIQUE V. [PARTIAL IMAGED]	WESSELMAN, TIMOTHY R.	D547627	$53.55	08/28/17
West Coast Air Conditioning Company Inc vs. California Department of Corrections and Rehabilitation [IMAGED]	FINCH, THORNTON, & BAIRD	37-2015-00017334-CU-WM-CTL	$20.40	02/17/17
West Coast Air Conditioning Company Inc vs. California Department of Corrections and Rehabilitation [IMAGED]	ATTY GENERAL	37-2015-00017334-CU-WM-CTL	$45.60	10/26/15
West Coast Cabling Inc vs. Xpedient Communications Inc [IMAGED]	Sharif Faust Lawyers, Ltd	37-2014-00024334-CU-BC-CTL	$100.00	04/29/16
WHITING, VAN ROBERT VS LUX-WHITING, CHRISTINE MARY	WHITING, VAN ROBERT, JR	D527686	$542.82	11/04/19
WHITING, VAN ROBERT VS LUX-WHITING, CHRISTINE MARY	WHITING, VAN ROBERT, JR	D527686	$50.00	11/04/19
Whitney II vs. Central Dispatch [IMAGED]	WHITNEY II, ROBERT	37-2016-00005360-CU-JR-CTL	$1,778.70	02/19/16
Wiener vs. Perez [EFILE]	Zuccaro Law Firm	37-2019-00006513-CU-FR-CTL	$100.00	11/05/20
Wiener vs. Perez [EFILE]	Zuccaro Law Firm	37-2019-00006513-CU-FR-CTL	$120.00	11/24/20
WILLIAM SHARP	SHARP	MCR12-039	$38.82	10/08/09
Wilmington Trust N A as Trustee for the Bear Stearns ALT-A Trust 2006-5 vs. Boyd [IMAGED]	MCCARTHY & HOLTHUS LLP	37-2018-00063820-CL-UD-CTL	$25.00	03/04/20
Wilson vs Landry [IMAGED]	WILSON, GRACE E	37-2017-00009820-CU-DF-CTL	$349.00	11/21/19
Wilson vs Landry [IMAGED]	GRUENBERG LAW	37-2017-00009820-CU-DF-CTL	$301.50	06/25/20
Wilson vs Landry [IMAGED]	Gruenberg, Joshua D	37-2017-00009820-CU-DF-CTL	$20.34	02/16/18
Wilson vs The La Jolla Group [E-FILE]	PARRIS LAW FIRM	37-2018-00046934-CU-OE-CTL	$100.00	01/07/20
Wilson vs The La Jolla Group [E-FILE]	PARRIS LAW FIRM	37-2018-00046934-CU-OE-CTL	$157.19	01/07/20
Woods vs. Tovar [IMAGED]	Tovar, Jack	37-2017-00041124-SC-SC-CTL	$1,139.87	07/23/18
Worku vs. Sakha	Sakha, Noor M	37-2013-00309250-SC-SC-CTL	$1.18	12/21/15
Wyatt Vs Deeken [IMAGED]	Deeken, Tina	37-2019-00013658-SC-SC-CTL	$1,240.00	01/06/20
WYF SAN DIEGO LLC VS NORTHROP GRUMMAN SYSTEMS CORPORATION [IMAGED]	Allen Matkins Leck Gamble Mallory & Natsis LLP	37-2020-00010766-CU-PA-CTL	$86.40	03/19/21
WYF SAN DIEGO LLC VS NORTHROP GRUMMAN SYSTEMS CORPORATION [IMAGED]	Allen Matkins Leck Gamble Mallory & Natsis LLP	37-2020-00010766-CU-PA-CTL	$13.50	03/24/21
YAFUSO, BYRON YOSHIO VS MILLAN, PATRICIA	YAFUSO, BYRON YOSHIO	D547234	$100.00	10/14/20
Yazici Murat	Yazici Murat	18T289165C	$162.00	11/01/18
Yi Qin	Yi Qin	DL47637	$367.00	03/15/18
Yiting Chen	Yiting Chen	DR29984	$490.00	11/27/17
Yohner vs. State Of California Department Of Justice [IMAGED]	BIRGE, MARIAN H	37-2013-00077670-CU-WM-CTL	$15.00	07/24/14
Zhou, Yingjie vs Zhao, Ni [IMAGED]	MINELLA, KATHY	19FL000904C	$275.00	06/04/19
Zhou, Yingjie vs Zhao, Ni [IMAGED]	Zhou, Yingjie	19FL000904C	$103.50	09/24/20
ZORIKOVA vs PEASE [IMAGED]	Pease, Bryan W.	37-2020-00036459-CU-DF-CTL	$5.31	09/28/21
ZORIKOVA vs PEASE [IMAGED]	Pease, Bryan W.	37-2020-00036459-CU-DF-CTL	$44.69	09/28/21

NAME	TRUST DEPOSITOR/ADDRESS	CASE NUMBER	AMOUNT	INITIAL DEPOSIT DATE
EAST COUNTY DIVISION FUND NUMBER 320001				
Albarran, Shane vs Albarran, Agustin [IMAGED]	222 West Madison Ave, El Cajon, CA 92020-3406	EV25433	$160.00	06/08/17
Albarran, Shane vs Albarran, Agustin [IMAGED]	9340 Fuerte Dr., STE 203, La Mesa, CA 91941	EV25433	$240.00	07/31/17
ALKEBULAN, ADISA A. VS DUNHAM, LAKENA [Partially Imaged]	3322 SWEETWATER SPRINGS BLVD. SUITE #208, SPRING VALLEY, CA 91977	ED96376	$1,142.40	03/25/16
ALKEBULAN, ADISA A. VS DUNHAM, LAKENA [Partially Imaged]	LAW OFFICE OF STANLEY J. BACINETT. 4752 PALM AVE STE 100, LA MESA, CA 91942	ED96376	$135.00	05/12/16
ALKEBULAN, ADISA A. VS DUNHAM, LAKENA [Partially Imaged]	3322 SWEETWATER SPRINGS BLVD. SUITE #208. SPRING VALLEY, CA 91977	ED96376	$275.00	05/12/16
BARELA, WILLIAM J VS HOWARD, CRYSTAL LYNN	American Messenger Service 2870 FOURTH AVE STE 102, SAN DIEGO CA 92103	ED79744	$225.16	03/23/16
BARKER, MICHAEL VS BARKER, BRANDI	LAW OFFICE OF LORI CLARK VIVIANO APLC, 2728 FIFTH AVE, SAN DIEGO, CA 92103	ED75994	$231.27	11/17/16
Belanteur, Sarah vs Hamza, Moataz [IMAGED]	750 B Street, Suite 2350, San Diego, CA 92101	18FL001572E	$100.00	02/11/19
Belanteur, Sarah vs Hamza, Moataz [IMAGED]	750 B Street, Suite 2350, San Diego, CA 92101	18FL001572E	$140.00	04/18/19
Blessing, Katherine vs Palen, James [IMAGED]		18FDV03930E	$100.00	01/18/19
BURDICK, CHRISTINA vs Burdick, Justin [IMAGED]	420 Spruce St. STE B, San Diego CA 92103	17FL003323E	$275.00	02/20/19
DIAZ, GERARD P VS ANDES, ELAINE E		ED68186	$32.00	12/07/17
DIAZ, MELISSA VS GUTIERREZ, THOMAS ROBERT		ED88993	$241.42	03/25/16
DOUGHTY, CHRISTOPHER VS DOUGHTY, TARA	1233 Calle Fantasia, San Marcos, CA 92069	ED93457	$212.54	04/18/18
Ealy, Monique Anne vs Nwaigwe, Moses [IMAGED]	420 Spruce St. STE B San Diego CA 92103	ED99692	$550.00	03/06/18
Ealy, Monique Anne vs Nwaigwe, Moses [IMAGED]	P.O. BOX 431305, SAN DIEGO, CA 92143	ED99692	$550.00	06/14/18
Ealy, Monique Anne vs Nwaigwe, Moses [IMAGED]	420 Spruce St. STE B San Diego CA 92103	ED99692	$254.67	03/27/18
FARRIS, AARON VS FARRIS, STEPHINANN	EMBRY DANA SATTRO, LLP, 2635 Camino Del Rio South, Suite 208, SAN DIEGO, CA 92108	ED68497	$325.00	09/12/18
Golu vs. Linges [IMAGED]	THE LAW OFFICES OF GASTONE BEBI, 501 West Broadway 1340, San Diego CA 92101	37-2021-00008530-CU-HR-EC	$43.75	10/15/21
Golu vs. Linges [IMAGED]	Mazur & Mazur Dorian Golu's attorney: 13465 Camino Canda, No. 106-103, El Cajon, CA 92021	37-2021-00008530-CU-HR-EC	$2.15	11/19/21
Golu vs. Linges [IMAGED]	Mazur & Mazur - Dorian Golu's attorney: 13465 Camino Canda, No. 106-103, El Cajon, CA 92021	37-2021-00008530-CU-HR-EC	$6.93	11/19/21
Golu vs. Linges [IMAGED]	Stephen Linges - Represented by an attorney: THE LAW OFFICES OF GASTONE BEBI			
	501 West Broadway 1340, San Diego CA 92101	37-2021-00008530-CU-HR-EC	$36.25	04/04/22
GONZALEZ, LIZETH. VS SIGALA, ERNESTO	3669 Gold Coast Dr, SAN DIEGO, CA 92126	ED80413	$223.72	04/15/21
GRANT, KRISTOPHER MICHAEL VS KISCHASSEY-GRANT, LACEY	Judith Klein Attorney at Law, 5638 Lake Murray Blvd, #208, La Mesa, CA 91942-1929	ED95761	$258.50	03/31/17
GRANT, KRISTOPHER MICHAEL VS KISCHASSEY-GRANT, LACEY	ATTORNEY AT LAW, 5638 LAKE MURRAY BLVD, #208, LA MESA, CA 91942-1929	ED95761	$325.00	05/05/17
GRANT, KRISTOPHER MICHAEL VS KISCHASSEY-GRANT, LACEY	5575 Heidi St., La Mesa, CA 91942	ED95761	$91.10	05/05/17
Grun, Alexander vs Bakeer, Rasha [IMAGED]	553 N Magnolia Ave., EL CAJON, CA 92020	17FL009531E	$237.32	06/08/21
Haynes, Kiera vs Bell, LeVeon [IMAGED]	LAW OFFICES OF WENDY L. SHEINKOPF, 11678 BELLAGIO ROAD, LOS ANGELES, CA 90049	19FL015087E	$36.40	12/23/20
HERMAN, PATRICK E VS HERMAN, JASMINE C	PO BOX 2789, SPRING VALLEY, CA 91979	ED53089	$80.50	03/03/21
JOHNSON, MARK EDWARD VS JOHNSON, CYNTHIA.MARLENE	27236 LUTHER DR, APT 707, CANYON COUNTRY, CA 91351-3769	ED75478	$191.79	07/06/16
Jones, Chad vs Ren, Tong [IMAGED]	Sidley Austin, LLP, 555 West Fifth Street, Suite 4000, Los Angeles, CA 90013	17FL008621E	$100.00	10/14/20
Jones, Chad vs Ren, Tong [IMAGED]	David R. Carpenter, Sidley Austin, LLP, 555 West Fifth Street, Suite 4000, Los Angeles, CA 90013	17FL008621E	$80.00	10/29/20
MCGINLEY, JAYME A VS MCGINLEY, JOSHUA D	4320 PANORAMA DR, LA MESA, CA 91941	ED89319	$275.00	09/10/18
NATISIN, DANIELLE ENORA VS SANTEL, TIMOTHY M.		ED56888	$90.00	10/08/20
OCASIO, NAKISHA A. VS OCASIO, JOEL U.	14243 Englewood Park LN, Cypress, TX 77429	ED92434	$50.00	01/24/20
OCASIO, NAKISHA A. VS OCASIO, JOEL U.	14243 Englewood Park LN, Cypress, TX 77429	ED92434	$426.00	01/24/20
OCASIO, NAKISHA A. VS OCASIO, JOEL U.	14243 Englewood Park LN, Cypress, TX 77429	ED92434	$42.00	03/13/20
REHM, MICHAEL VS PRINCIPE, MELISSA [PARTIAL IMAGED]	12057 CALLE DE LEON APT. 28, EL CAJON, CA 92019	ED87165	$812.10	03/26/19
RODRIGO, HENRY VS LYON, RENEE L.	HONORABLE LEGAL SERVICES, 925 B STREET, STE. 405, SAN DIEGO, CA 92101	ED68895	$275.00	08/22/16
ROOKEY, SHEILA D VS ROOKEY, KEVIN [Partially Imaged]	Antonyan Miranda, LLP, 402 West Broadway, 21st Floor, SAN DIEGO, CA 92101	ED95811	$50.00	09/24/21
ROSS, SANDRA VS ROSS, LARRY [Partial Imaged]		ED67520	$50.00	12/02/19
Shenefield, Jennifer vs Shenefield, Mark [IMAGED]	LAW OFFICE OF KAROLYN E. KOVTUN, 1220 ROSECRANS STREET, SUITE 521, SAN DIEGO, CA 92106	18FL011393E	$80.00	02/23/21
Shenefield, Jennifer vs Shenefield, Mark [IMAGED]	LAW OFFICE OF KAROLYN E. KOVTUN, 1220 ROSECRANS STREET, SUITE 521, SAN DIEGO, CA 92106	18FL011393E	$34.32	02/23/21
Smith, Kent Christopher Joseph vs Smith, Carmen Bautista [IMAGED]	LAW OFFICE OF MARK A. NELSON, 380 S. MELROSE DRIVE, SUITE 332, VISTA, CA 92081	18FL009026E	$199.34	07/30/20
Stein-Gillette, Peter E vs Crowell, Alicia Dawn [IMAGED]		19FL012298E	$60.00	03/17/21
STIVERS, CARLA VS STIVERS, N. GEORGE II	12368 CARMEL COUNTRY ROAD #D-208, SAN DIEGO, CA 92130	ED53926	$29.88	06/08/18
STIVERS, CARLA VS STIVERS, N. GEORGE II	1598 RIVER DANCE COURT, ALPINE, CA 91901	ED53926	$148.68	10/03/18
Subias, Jose J vs Subias-Ringelspaugh, Rachel [IMAGED]	323 BRIDLE RUN LN, ALPINE, CA 91901	18FL010306E	$85.65	09/08/21
Subias, Jose J vs Subias-Ringelspaugh, Rachel [IMAGED]	323 BRIDLE RUN LN, ALPINE, CA 91901	18FL010306E	$50.00	09/16/21
Taylor-Wageman, Brynn L vs Wageman, Nicholas J [IMAGED]	2033 Canta Lomas, El Cajon, CA 92019	ED99520	$1,380.00	05/17/19
The People of the State of California vs. THOMAS E JACKSE		40447TH	$512.00	12/06/19
VAN DOCKUM, PATRICIA VS VAN DOCKUM, RENE		ED59213	$90.00	08/08/16
WHALEY, JENNIFER VS WHALEY, KEVIN M		ED83842	$55.00	02/27/17
WHALEY, JENNIFER VS WHALEY, KEVIN M	1037 W Spruce ST, San Diego, CA 92103-5323	ED83842	$80.00	03/17/17
Unknown	MORENO	C208085R14	$531.91	03/15/18
Unknown	MORENO	C208085R13	$82.40	02/15/18
Unknown	MORENO	C208085R12	$41.20	12/04/17
Unknown	MORENO	C208085R11	$41.20	10/24/17
Unknown	MORENO	C208085R10	$82.40	08/30/17
Unknown	MORENO	C208085R9	$41.20	07/19/17
Unknown	XX	UNKNOWN062917	$25.35	06/29/17
Unknown	MORENO	C208085R8	$41.20	04/21/17
Unknown	MEZA	C205979R4	$468.65	01/05/17
Unknown	ANTONUCCI	CE296158R1	$1,308.38	06/15/16
Unknown	EVERETT ERIKA	CE222572R1	$142.03	03/28/16
Unknown	SANCHEZ	Q671137	$239.00	08/19/15
Unknown	MARSH	402073869	$50.00	08/07/15
Unknown	ANTONUCCI	CE296158R	$174.83	04/23/15
Unknown	EVERETT ERIKA	CE222572R	$141.34	03/30/15
Unknown	JONES, MARY E	GIE5566	$2,819.22	02/26/07
NORTH COUNTY DIVISION FUND NUMBER 320001				
Aaron Gonzalez	Aaron Gonzalez 271 Securidad St, Oceanside CA 92057	CN314305	$50.00	02/16/17
Abercrombie & Fitch	ABERCROMBIE & FITCH Unknown	CN326687	$162.01	04/05/17
Abercrombie & Fitch	ABERCROMBIE & FITCH Unknown	CN326687	$162.01	04/05/17
Abercrombie & Fitch	ABERCROMBIE & FITCH Unknown	CN326687	$162.01	04/05/17
Abercrombie & Fitch	ABERCROMBIE & FITCH Unknown	CN326687	$445.80	04/05/17

NAME	TRUST DEPOSITOR/ADDRESS	CASE NUMBER	AMOUNT	INITIAL DEPOSIT DATE
Alex Padilla	Alex Padilla 341 Flower Hill Way, San Marcos CA 92078	CN365721	$50.00	08/09/17
Alex Padilla	Alex Padilla 341 Flower Hill Way, San Marcos CA 92078	CN365721	$50.00	04/01/19
Alex Padilla	Alex Padilla 341 Flower Hill Way, San Marcos CA 92078	CN365721	$50.00	07/11/19
Alexandria Melnick	Alexandria Melnick 7777 Loma Vista Dr, La Mesa CA 91942	CN354604	$100.00	11/15/16
All Smile Dental Coprp vs. Vacca	Anamarie Vacca 640 Borden Rd San Marcos, CA 92069	37-2015-00317286-SC-SC-NC	$2,518.61	03/14/16
All Smile Dental vs Taylor	Denise Taylor 211 Western Circle, Vista CA 92083	37-2010-00011840-SC-SC-NC	$670.00	05/12/16
All Smile Dental vs Taylor	Denise Taylor 211 Western Circle Vista CA 92083	37-2010-00011840-SC-SC-NC	$401.35	05/12/16
Alliance Shippers Inc vs. Midland West Inc [Maged]	ONE LEGAL 325 S. Melrose Dr. #350, Vista, CA 92081	37-2017-00046334-CU-EN-NC	$65.00	12/31/18
Almajose, Jamie C	Padilla, Gilberto 166 Espanas Glen Escondido, CA 92026	CN365721	$50.00	12/12/19
Almajose, Jamie C	Padilla, Gilberto 166 Espanas Glen Escondido, CA 92026	CN3657214	$50.00	02/23/21
Almajose, Jamie C	Padilla, Alex 341 Flower Hill Way San Marcos, CA 92078	CN365721	$50.00	07/12/17
Almajose, Jamie C	Padilla, Gilberto 166 Espanas Glen Escondido, CA 92026	CN365721	$50.00	02/19/20
Almajose, Jamie C	Padilla, Gilberto 166 Espanas Glen Escondido, CA 92026	CN365721	$50.00	05/14/20
Almajose, Jamie C	Padilla, Gilberto 166 Espanas Glen Escondido, CA 92026	CN365721	$50.00	05/18/20
Almajose, Jamie C	Padilla, Gilberto 166 Espanas Glen Escondido, CA 92026	CN365721	$50.00	06/11/20
Almajose, Jamie C	Padilla, Gilberto 166 Espanas Glen Escondido, CA 92026	CN365721	$50.00	06/22/20
Almajose, Jamie C	Padilla, Gilberto 166 Espanas Glen Escondido, CA 92026	CN365721	$50.00	07/23/20
Alvarado, Enrique	City of Oceanside 300 N Coast Highway Oceanside, CA 92054	CN302360	$17.40	12/03/13
Alvarez, Angela Morales vs Alvarez, Juan Manuel	Alvarez, Juan Manuel 750 BREEZE HILL RD #88, VISTA, CA 92081	DN185944	$275.00	03/21/18
AM/PM Market	AM/PM Market 510 Cocapha St, Vista CA 92083	CN380948	$30.00	04/09/18
AM/PM Market	AM/PM Market 510 Cocapha St, Vista CA 92083	CN380948	$30.00	04/23/18
AM/PM Market	AM/PM Market 510 Cocapha St, Vista CA 92083	CN380948	$30.00	06/11/18
AM/PM Market	AM/PM Market 510 Cocapha St, Vista CA 92083	CN380948	$36.00	07/09/18
AM/PM Market	AM/PM Market 510 Cocapha St, Vista CA 92083	CN380948	$30.00	08/06/18
AM/PM Market	AM/PM Market 510 Cocapha St, Vista CA 92083	CN380948	$40.00	09/11/18
AM/PM Market	AM/PM Market 510 Cocapha St, Vista CA 92083	CN380948	$30.00	10/12/18
AM/PM Market	AM/PM Market 510 Cocapha St, Vista CA 92083	CN380948	$153.25	11/01/18
Andrew Searson	Andrew Searson Unknown	CN329571	$75.00	04/05/17
Ann Delaney	Ann Morgan Delaney Hill Designs Unknown	CN333076	$100.00	04/05/17
Ann Delaney	Ann Delaney, Morgann Hill Designs 1980 Peacock BL #B Oceanside, CA 92056	CN333076	$11.00	06/04/19
Ann Delaney Morgan Hill Designs	Ann Morgan Delaney Hill Designs Unknown	CN333076	$100.00	04/05/17
Ann Delaney Morgan Hill Designs	Ann Morgan Delaney Hill Designs Unknown	CN333076	$150.00	04/05/17
Aparicio, Sidney C	First Outside Plant Damage Recovery OBO Cox Comm 9984 W Jewell ave Unit B Lakewood, CO 80232	CN333710	$50.00	12/17/19
Aparicio, Sidney C	SDG&E ATTN: Claims Dept North PO BOX 60980 Los Angeles, CA 90060	CN333710	$50.00	01/11/16
Aparicio, Sidney C	AT&T PO BOX 16604 Kansas City, MO 64133	CN333710	$50.00	01/11/16
Aparicio, Sidney C	First Outside Plant Damage Recovery OBO Cox Comm 9984 W Jewell ave Unit B Lakewood, CO 80232	CN333710	$50.00	02/12/20
Aparicio, Sidney C	AT&T PO BOX 16604 Kansas City, MO 64133	CN333710	$50.00	05/24/21
Aparicio, Sidney C	SDG&E ATTN: Claims Dept North PO BOX 60980 Los Angeles, CA 90060	CN333710	$50.00	05/24/21
Aparicio, Sidney C	AT&T PO BOX 16604 Kansas City, MO 64133	CN333710	$150.00	02/09/16
Aparicio, Sidney C	AT&T PO BOX 16604 Kansas City, MO 64133	CN333710	$50.00	03/10/16
Aparicio, Sidney C	First Outside Plant Damage Recovery OBO Cox Comm 9984 W Jewell ave Unit B Lakewood, CO 80232	CN333710	$50.00	07/17/20
Aptaker vs Miguel's Cocina	American Messenger Services Inc 325 S Melrose Dr #350 Vista, CA 92081	37-2014-00035094-CU-PO-NC	$60.00	10/06/15
Arb, Inc. vs. City of Oceanside	ARB, INC 26000 Commercecentre Dr., Lake Forest, CA 92630	37-2009-00062422-CU-BC-NC	$484.00	12/03/18
Armentapiceno, Victoria	Vazquez, Miguel 1104 Regina Lane Vista, CA 92083	CN319043	$50.00	07/27/15
Armentapiceno, Victoria	Vazquez, Miguel 1104 Regina Lane Vista, CA 92083	CN319043	$50.00	07/27/15
Armentapiceno, Victoria	Vazquez, Miguel 1104 Regina Lane Vista, CA 92083	CN319043	$50.00	12/09/19
Armentapiceno, Victoria	Vazquez, Miguel 1104 Regina Lane Vista, CA 92083	CN319043	$100.00	02/04/20
Arzola, David vs Corza Erica	Peter Thompson, THOMPSON AND BELNAP, 400 South Melrose Drive Ste. 111, Vista, CA 92081			
	On behalf of Corza, Erica	17FL014009N	$275.00	08/10/20
Asset Acceptance, LLC	ASSET ACCEPTANCE, LLC	Suspense Account	$181.00	08/30/18
Asset Acceptance, LLC	ASSET ACCEPTANCE, LLC	Suspense Account	$181.00	08/30/18
Atty At Law James W Talley		DN169904	$171.70	02/20/15
Baker, Nathaniel A	Lammers, Duane 1418 Woodridge Dr. Chippewa Falls, 54729	CN352339	$35.00	05/23/18
Baker, William Esq		DN172518	$275.00	12/08/14
Barth, Jason K	Tufts, Scott 7345 Melodia Terrace, Carlsbad, CA 92011	CN353034	$50.00	06/02/20
Baugh, C Marcus	Barnes, Jerri 363 W Fork #3212 Irving, TX 75039	CN371670	$100.00	06/17/20
Baugh, Marcus C	Barnes, Jerri 363 W Fork #3212 Irving, TX 75039	CN371670	$100.00	12/17/19
Baugh, Marcus C	Barnes, Jerri 363 W Fork #3212 Irving, TX 75039	CN371670	$100.00	06/14/18
Baugh, Marcus C	Barnes, Jerri 363 W Fork #3212 Irving, TX 75039	CN371670	$100.00	02/19/20
Baugh, Marcus C	Barnes, Jerri 363 W Fork #3212 Irving, TX 75039	CN371670	$100.00	05/14/20
Baugh, Marcus C	Barnes, Jerri 363 W Fork #3212 Irving, TX 75039	CN371670	$100.00	05/18/20
Baugh, Marcus C	Barnes, Jerri 363 W Fork #3212 Irving, TX 75039	CN371670	$100.00	06/11/20
Baugh, Marcus C	Barnes, Jerri 363 W Fork #3212 Irving, TX 75039	CN371670	$100.00	07/17/20
Baugh, Marcus C	Barnes, Jerri 363 W Fork #3212 Irving, TX 75039	CN371670	$2.00	08/18/21
Bertha Vasquez	Bertha Vazquez 260 N Midway #D27, Escondido CA 92027	CN396100	$35.00	08/29/19
Bertha Vazquez	Bertha Vazquez 260 N Midway #D27, Escondido CA 92027	CN396100	$35.00	06/26/19
Bertha Vazquez	Bertha Vazquez 260 N Midway #D27, Escondido CA 92027	CN396100	$35.00	07/24/19
Bertha Vazquez	Bertha Vazquez 260 N Midway #D27, Escondido CA 92027	CN396100	$35.00	10/01/19
Beth Lucas	Beth Lucas 3339 Avenida De Loyala, Oceanside CA 92056	CN352377	$35.00	04/12/17
Beth Lucas	Beth Lucas 3339 Avenida De Loyala, Oceanside CA 92056	CN352377	$35.00	05/08/17
Bishop, Joshua	Gager, Morgan 5178 Cobalt Way Oceanside, CA 92057	CN409416	$5.89	02/01/21
BNSF Railroad	BNSF Railroad 4000 E Sheila St #39 Los Angeles, CA 90023	CN360213	$35.00	10/20/16
BNSF Railroad	BNSF Railroad 4000 E Sheila St #39 Los Angeles, CA 90023	CN360213	$35.00	11/21/16
BNSF Railroad	BNSF Railroad 4000 E Sheila St #39 Los Angeles, CA 90023	CN360213	$105.00	02/28/17
BNSF Railroad	BNSF Railroad 4000 E Sheila St #39 Los Angeles, CA 90023	CN360213	$50.00	08/28/17
Bree Anna Ciaccio	Bree Ciaccio 1243 Sundown Glen Escondido, CA 92026	CN327685	$100.00	07/02/15
Brown vs Dulsky	Sheryl Dulsky 10217 Burnside Drive Ellicott City, MD 21043	37-2015-00315276-SC-SC-NC	$626.61	10/13/16
Burgan, Nichole K	Graham, Philip 687 S Coast Highway 101 Unit 222 Encinitas, CA 92024	CN387455	$35.00	12/12/19
Burgan, Nichole K	Graham, Philip 687 S Coast Highway 101 Unit 222 Encinitas, CA 92024	CN387455	$35.00	12/12/19
Burgan, Nichole K	Graham, Philip 687 S Coast Highway 101 Unit 222 Encinitas, CA 92024	CN387455	$35.00	01/06/20
Byrnes, Mary E vs Byrnes, Neal T	GREENMAN, LACY, KLEIN O'HARRA PO Box 299 Oceanside, CA 92049-0299	DN114111	$35.00	04/18/11
Cacv of Colorado vs Howard	Law Offices of Robert J Colclugh, III 8550 Balboa blvd Ste 232 Northridge, CA 91325	IN047175/37-2005-99851060	$225.00	08/28/13
Casimiro Carderas	Casimero Carderas 340 Marcos St Apt 219, San Marcos CA 92069	CN314487	$564.80	01/16/18
Catherine Cervantes	Catherine Cervantez 1556 Rambla Brisa, San Marcos CA 92069	CN342818	$50.00	08/01/19
Catherine Cervantez	Catherine Cervantez 1556 Rambla Brisa, San Marcos CA 92069	CN342818	$50.00	05/02/19
Cazares, Gustavo T	Cardenas, Casimiro T 340 Marcos Street #219 San Marcos CA 92069	CN314487	$50.00	07/27/15
Cazares, Gustavo T	Cardenas, Casimiro T 340 Marcos Street #219 San Marcos CA 92069	CN314487	$150.00	07/27/15
Cecil, Brian vs Cecil Sabine	American Messenger Service Kenneth A. Lee, Esq. 2002 Jimmy Durante Blvd., Suite 124			
	DEL MAR, CA 92014 On Behalf of Cecil, Brian	DN186726	$275.00	11/07/16
Cell No vs City of San Marcos	American Messenger Service, Inc Job: 361738 2870 4th Avenue, Ste 102 San Diego, CA 92103	37-2013-00076859-CU-WM-NC	$435.00	07/16/14
Chelsea Thompson	Chelsea Thompson 115 5th Street, Encinitas, CA 92024	CN337258	$115.00	04/17/18
Circle K	Circle K Attn: Steven Maloph 1990 College Bl, Oceanside CA 92056	CN390091	$300.00	02/06/19
Circle K	Circle K Attn: Steven Maloph 1990 College Bl, Oceanside CA 92056	CN390091	$200.00	08/01/19
Circle K	Circle K Attn: Steven Maloph 1990 College Bl, Oceanside CA 92056	CN390091	$100.00	08/29/19
Circle K	Circle K Attn: Steven Maloph 1990 College Bl, Oceanside CA 92056	CN390091	$200.00	09/26/19
Circle K	Circle K Attn: Steven Maloph 1990 College Bl, Oceanside CA 92056	CN390091	$150.00	10/22/19
City of Escondido Police Dept	City of Escondido Police Department 1163 North Centre City Parkway Escondido, CA 92026	CN349106	$137.87	03/10/16
City of Oceanside	City of Oceanside 300 N Coast Hwy, Oceanside CA 92054	CN354435	$25.00	10/30/17
City of Oceanside	City of Oceanside 300 N Coast Hwy, Oceanside CA 92054	CN354435	$25.00	08/21/19
City of Oceanside	City of Oceanside 300 N Coast Hwy, Oceanside CA 92054	CN358871	$100.00	10/31/17
City of San Diego	City of San Diego 1600 Pacific Hwy Rm 355 San Diego, CA 92101	CN371246	$35.00	10/02/18
City of San Marcos	City of San Marcos	CN331403	$318.90	04/05/17
Collup, Michelle L	Ortiz, Tomasa Cigarrero 2212 Carol View Dr Apt C211 Cardiff by The Sea, CA 92007	CN383724	$35.00	12/03/19
Collup, Michelle L	Ortiz, Tomasa Cigarrero 2212 Carol View Dr Apt C211 Cardiff by The Sea, CA 92007	CN383724	$35.00	08/07/18
Collup, Michelle L	Ortiz, Tomasa Cigarrero 2212 Carol View Dr Apt C211 Cardiff by The Sea, CA 92007	CN383724	$35.00	02/04/20
Collup, Michelle L	Ortiz, Tomasa Cigarrero 2212 Carol View Dr Apt C211 Cardiff by The Sea, CA 92007	CN383724	$35.00	03/02/20
Collup, Michelle L	Ortiz, Tomasa Cigarrero 2212 Carol View Dr Apt C211 Cardiff by The Sea, CA 92007	CN383724	$35.00	05/18/20
Collup, Michelle L	Ortiz, Tomasa Cigarrero 2212 Carol View Dr Apt C211 Cardiff by The Sea, CA 92007	CN383724	$35.00	06/02/20
Collup, Michelle L	Ortiz, Tomasa Cigarrero 2212 Carol View Dr Apt C211 Cardiff by The Sea, CA 92007	CN383724	$35.00	06/04/20
Collup, Michelle L	Ortiz, Tomasa Cigarrero 2212 Carol View Dr Apt C211 Cardiff by The Sea, CA 92007	CN383724	$35.00	07/02/20
Collup, Michelle L	Ortiz, Tomasa Cigarrero 2212 Carol View Dr Apt C211 Cardiff by The Sea, CA 92007	CN383724	$35.00	08/04/20
Computers Byte All		37-2011-38317	$225.00	08/16/12
Contreras vs. Us Bank National Association as Trustee for Credit Suisse First Boston Mortgage Securities Corp Home Equity Asset Trust 2005-6 Home Equity Pass Through Certificates Series 2005-6 [Imaged]	RUBEN F CONTRERAS 1480 Los Cedros Lane, Escondido, CA 92026-1888	37-2015-00004288-CU-OR-NC	$2,500.00	08/21/15
Contreras vs. Us Bank National Association as Trustee for Credit Suisse First Boston Mortgage Securities Corp Home Equity Asset Trust 2005-6 Home Equity Pass Through Certificates Series 2005-6 [Imaged]	RUBEN F CONTRERAS 1480 Los Cedros Lane, Escondido, CA 92026-1888	37-2015-00004288-CU-OR-NC	$12,500.00	08/21/15
County of San Diego	County of San Diego 1600 Pacific Hwy Rm 355 San Diego, CA 92101	CN373602	$50.00	12/18/17
County of San Diego vs Avila, Christopher	AVILA, CHRISTOPHER 3955 Bedford Ave Oceanside, CA 92056	DF150397	$150.00	01/29/10
County of San Diego vs Avila, Christopher	AVILA, CHRISTOPHER 3955 Bedford Ave Oceanside, CA 92056	DF150397	$100.00	04/12/10
County of San Diego vs Dominguez, Francesco	American Messenger Service 420 Spruce St. STE B San Diego, CA 92103			
	On behalf of MORENO-AVALOS, AMANDA JULIETA	DF264191	$244.89	04/05/21
Curran, Michael D	MICHAEL CURRAN 531 ENCINITAS BL 200 ENCINITAS CA 92024	DN1314489	$150.00	04/28/21
Cynthia Cisneros	Cynthia Cisneros 19041 Orangepath, Glendora CA 91741	CN359979	$35.00	05/05/17
Dahlke vs. Comunity Lending, Inc.	JON DAHLKE1658 ROYAL VISTA Dr., Ramona, CA 92065	37-2010-00058947-CU-OR-NC	$3,744.00	09/15/10
Dahlke vs. Comunity Lending, Inc.	JON DAHLKE1658 ROYAL VISTA Dr., Ramona, CA 92065	37-2010-00058947-CU-OR-NC	$3,744.00	10/14/10
Damage Recoveryoutside Plant	Damage Recovery, Outside Plant Unknown	CN333710	$50.00	06/23/20
Daniel Metz	Daniel Metz 550 Los Arbolitos bl #12, Oceanside CA 92058	CN376829	$35.00	04/04/18
Daniel Metz	Daniel Metz 550 Los Arbolitos bl #12, Oceanside CA 92058	CN376829	$35.00	07/05/18
Daniel Metz	Daniel Metz 150 De La Rondo, Oceanside CA 92057-6759	CN376829	$35.00	08/02/19
Daniel Metz	Daniel Metz 150 De La Rondo, Oceanside CA 92057-6759	CN376829	$35.00	10/04/19
Daniel Racine	Daniel Racine 5712 Francis Street, Oceanside CA 92057	CN340171	$35.00	07/14/15
Daniel Rivera	Daniel Rivera 1242 Monique Ct Apt A Vista, CA 92084	CN328863	$76.00	12/14/15
Daniel Rivera	Daniel Rivera 1242 Monique Ct Apt A Vista, CA 92084	CN328863	$76.00	01/13/16
Daniel Rivera	Daniel Rivera 1242 Monique Ct Apt A Vista, CA 92084	CN328863	$76.00	02/01/16
Daniel Rivera	Daniel Rivera 1242 Monique Ct Apt A Vista, CA 92084	CN328863	$76.10	03/02/16
Daniel Rivera	Daniel Rivera 1242 Monique Ct Apt A Vista, CA 92084	CN328863	$76.00	04/01/16
Daniel Rivera	Daniel Rivera 1242 Monique Ct Apt A Vista, CA 92084	CN328863	$76.00	05/02/16
Daniel Rivera	Daniel Rivera 1242 Monique Ct Apt A Vista, CA 92084	CN328863	$76.00	06/06/16
Daniel Rivera	Daniel Rivera 1242 Monique Ct Apt A Vista, CA 92084	CN328863	$76.00	07/06/16
Daniel Rivera	Daniel Rivera 1242 Monique Ct Apt A Vista, CA 92084	CN328863	$76.00	08/01/16
Daniel Rivera	Daniel Rivera 4405 Maple Dr Oceanside, CA 92056	CN328863	$76.00	02/07/18
Darylvone Brown	Darylvone Brown 510 Clementine St Apt 2, Oceanside CA 92054	CN371352	$35.00	12/04/18
Darylvonne Brown	Darylvone Brown 510 Clementine St Apt 2, Oceanside CA 92054	CN371352	$23.08	03/19/19
David Ramirez	David Ramirez 1972 Grove Pl, Escondido CA 92027	CN340721	$47.00	12/14/16
Davis, Brittany vs Springle, Brandon [Imaged]	Springle, Brandon 1337 N. Broadway, #17 Escondido, CA 92026	18FL001145N	$25.00	11/26/18

NAME	TRUST DEPOSITOR/ADDRESS	CASE NUMBER	AMOUNT	INITIAL DEPOSIT DATE
Dean, Anthony L	San Diego Gas & Electric Attn: Claims #248559 PO Box 60980, Los Angeles, CA 90060	CN323644	$75.00	02/23/21
Dean, Anthony L	San Diego Gas & Electric Attn: Claims #248559 PO Box 60980, Los Angeles, CA 90060	CN323644	$75.00	01/17/20
Dean, Anthony L	SDG&E PO Box 60980 Los Angeles, CA 90060	CN323644	$75.00	05/26/20
Dean, Anthony L	SDG&E PO Box 60980 Attn: Claims #248559, Los Angeles, CA 90060	CN323644	$75.00	05/27/20
Dean, Anthony L	SDG&E Attn: Claims #248559 PO Box 60980, Los Angeles, CA 90060	CN323644	$75.00	07/27/20
Defino, Michael Davidvs Risinger, Leslie	DEFINO, MICHAEL DAVID 5044 BRILLO ST SAN DIEGO, CA 92117-1253	DN155982	$219.78	02/28/19
Desuse, Rejalla C	Manuel Molina 1633 Rue de Valle, San Marcos, CA 92069	CN390309	$8.28	02/04/19
Deutsche Bank National Trust Company as Trustee vs Babin	Gabriel Babin 325 S Melrose Dr Vista, CA 92081	37-2009-00037035-CL-UD-NC	$500.00	05/31/13
Deutsche Bank National Trust Company, As Trustee vs. Babin	MICHAEL BABIN 394 Highland Oaks Lane Fallbrook, CA 92028	37-2009-00037035-CL-UD-NC	$350.00	05/31/13
Diaz vs Jp Morgan Chase National Corp (As Successor to Washington Mutual)	Amer Mess Serv 2870 4th Ave San Diego CA 92103	37-2012-00057620-CU-OR-NC	$435.00	03/19/13
Diego Villanueva	Diego Villanueva Unknown	CN317756	$50.00	04/05/17
Diego Villanueva	Diego Villanueva Unknown	CN317756	$50.00	04/05/17
Diego Villanueva	Diego Villanueva Unknown	CN317756	$8.21	04/05/17
Dimatteo vs Schneck	State Farm Mutual Automobile Insurance Company 3 State Farm Plaza South Bloomington, IL 61791	37-2017-00013251-CU-PA-NC	$435.00	09/23/20
Do vs Munoz	Kevin Do 850 E Valley Escondido, CA 920025	37-2015-00316778-SC-SC-NC	$206.52	01/22/16
Do vs Seymour	Jonathan Seymour 4807 Seascape Dr Oceanside, CA 92057	37-2012-00037561-CL-UD-NC	$325.00	04/27/12
Dominguez Noly A	Nike Store 5620 Paseo Del Norte Suite C119, Carlsbad CA 91008	CN428687	$19.99	04/08/22
Donohoe vs Lavender Hill Properties [Imaged]	ZURICH AMERICAN INSURANCE COMPANY P.O. BOX 968046, Schaumburg, IL 60196-8046	37-2017-00048857-CU-PA-NC	$60.00	12/04/20
Duran vs Miller M.D.	American Messenger Services 420 Spruce Sts #b San Diego, CA 92103	37-2016-00000038-CU-MM-NC	$500.00	06/22/17
Eannarino vs. Taylor [Imaged]	MALIQUE TAYLOR, 232 Festival Drive, Oceanside, CA 92057	37-2014-00033994-CL-UD-NC	$225.00	01/09/15
Eannarino vs. Taylor [Imaged]	MALIQUE TAYLOR 323 FESTIVAL Drive, Oceanside, CA 92057	37-2014-00033994-CL-UD-NC	$30.00	01/12/15
Escondido City of	201 N Broadway Escondido, CA 92025	111816/SMCLAIMS	$30.00	11/18/16
Estate of Aaron Wai Kit Lau vs Somogyi [Imaged]	STATE FARM MUTUAL AUTOMOBILE INSURANCE COMPANY 3 State Farm Plaza South, Bloomington, IL 61791	37-2016-00031652-CU-PA-NC	$60.00	09/23/20
Fausto, Jason-David Rodriguez vs Fausto, Marisa Baltazar	Fausto, Jason-David Rodriguez, 385 Moonstone Bay Drive, Oceanside, CA 92057	20FL011422N	$435.00	02/02/21
Fisher, Sonia vs Fisher, John	Law Offce of Paul Ryan, APC, 8880 Rio San Diego Drive 8th Floor, SAN DIEGO, CA 92108 Fisher, John	19FL003593N	$275.00	03/18/21
Fleming Makerita	Makerita Fleming C/O Steven Maloph 1990 College Bl, Oceanside CA 92056	CN390091	$350.00	02/05/20
Fleming Makerita	Makerita Fleming C/O Steven Maloph 1990 College Bl, Oceanside CA 92056	CN390091	$150.00	11/19/19
Frazier, Felippe vs Passavanti, Deana	MOYAL, AVI	DN151295	$275.00	03/08/19
Fronek, Tyler V vs Fronek Sarah M	American Messenger Service, 420 Spruce St., STE B, San Diego, CA 92103, On behalf of Fronek, Tyler V	18FL002657N	$275.00	12/26/18
Fund Fireman'S		0415 MISC R&R$	$224.20	07/16/15
Gainey Daniel L	Macy's Corp 2559 El Camino Real, Carlsbad, CA 92008	CN400075	$25.00	12/13/19
Gainey Daniel L	Macy's Corp 2559 El Camino Real, Carlsbad, CA 92008	CN400075	$25.00	01/14/20
Gainey Daniel L	Macy's Corp 2559 El Camino Real, Carlsbad, CA 92008	CN400075	$25.00	02/19/20
Garcia vs. New Penn Financial LLC [Imaged]	FELICIANO GARCIA560 W. Los Angeles Drive, Vista, CA 92083	37-2017-00020799-CU-OR-NC	$500.00	06/30/17
Garcia vs. New Penn Financial LLC [Imaged]	FELICIANO GARCIA560 W. Los Angeles Drive, Vista, CA 92083	37-2017-00020799-CU-OR-NC	$500.00	07/31/17
Garcia vs. New Penn Financial LLC [Imaged]	FELICIANO GARCIA560 W. Los Angeles Drive, Vista, CA 92083	37-2017-00020799-CU-OR-NC	$500.00	09/01/17
Garcia vs. New Penn Financial LLC [Imaged]	FELICIANO GARCIA560 W. Los Angeles Drive, Vista, CA 92083	37-2017-00020799-CU-OR-NC	$500.00	10/02/17
Garcia vs. New Penn Financial LLC [Imaged]	FELICIANO GARCIA560 W. Los Angeles Drive, Vista, CA 92083	37-2017-00020799-CU-OR-NC	$500.00	10/31/17
Gerlie Vergara	Gerlie Vergara 11568 Caminito La Bar Unit 33, San Diego CA 92126-6010	CN363053	$40.00	02/11/19
Ghasri Iman		DN173714	$435.00	08/26/14
Gilberto Padilla	Gilberto Padilla 166 Espanas Glen, Escondido CA 92026	CN365721	$50.00	08/09/17
Gilberto Padilla	Gilberto Padilla 166 Espanas Glen, Escondido CA 92026	CN365721	$50.00	12/10/18
Gilberto Padilla	Gilberto Padilla 166 Espanas Glen, Escondido CA 92026	CN365721	$50.00	01/07/19
Gilberto Padilla	Gilberto Padilla 166 Espanas Glen, Escondido CA 92026	CN365721	$50.00	05/14/19
Gilberto Padilla	Gilberto Padilla 166 Espanas Glen, Escondido CA 92026	CN365721	$50.00	06/11/19
Gilberto Padilla	Gilberto Padilla 166 Espanas Glen, Escondido CA 92026	CN365721	$50.00	07/11/19
Gilberto Padilla	Gilberto Padilla 166 Espanas Glen, Escondido CA 92026	CN365721	$50.00	08/21/19
Gilberto Padilla	Gilberto Padilla 166 Espanas Glen, Escondido CA 92026	CN365721	$50.00	09/16/19
Gilberto Padilla	Gilberto Padilla 166 Espanas Glen, Escondido CA 92026	CN365721	$50.00	10/15/19
Gilberto Padilla	Gilberto Padilla 166 Espanas Glen, Escondido CA 92026	CN365721	$50.00	11/12/19
Gilliland vs. Coley [Imaged]	JEFFREY COLEY 1209 Adobe Terrace, Vista, CA 92081	37-2015-00015610-CL-UD-NC	$1,050.00	07/08/15
Giovanni Martinez	Giovanni Martinez 1182 E Wanamaker Dr Apt B, Covina CA 91724	CN309520	$50.00	08/15/17
Giovanni Martinez	Giovanni Martinez 1182 E Wanamaker Dr Apt B, Covina CA 91724	CN309520	$50.00	03/13/18
Giovanni Martinez	Giovanni Martinez 1182 E Wanamaker Dr Apt B, Covina CA 91724	CN309520	$50.00	06/04/18
Giovanni Martinez	Giovanni Martinez 1182 E Wanamaker Dr Apt B, Covina CA 91724	CN309520	$132.98	09/12/18
Goff, Brooke Hardy vs Goff, Jason Louis	American Messenger Service, 420 Spruce St, STE B, San Diego, CA 92103, Goff, Jason Louis	17FL006864N	$275.00	09/07/17
Goff, Brooke Hardy vs Goff, Jason Louis	American Messenger Service, 420 Spruce St, STE B, San Diego, CA 92103 On Behalf of Goff, Jason Louis	17FL006864N	$208.51	09/27/17
Gomez Pedro R	Nolan Kyle Hughes 3127 Thunder Drive, Oceanside CA 92056	CN399697	$50.00	01/13/20
Gomez Pedro R	Nolan Kyle Hughes 3128 Thunder Drive, Oceanside CA 92056	CN399697	$50.00	02/19/20
Gonzales Nicole	Gonzales, Nicole 1744 Elfin Forrest Rd Apt 358 San Marcos, CA 92078	CN332457	$25.00	06/22/17
Gonzales Nicole	Gonzales, Nicole 1744 Elfin Forrest Rd Apt 358 San Marcos, CA 92078	CN332457	$25.00	06/10/16
Gonzales vs. Bayview Loan Servicing LLC [Imaged]	HILARIO D GONZALES 30945 CUVAISON BONSALL, CA 92003	37-2017-00024546-CU-OR-NC	$1,500.00	08/01/17
Gonzales vs. Bayview Loan Servicing LLC [Imaged]	HILARIO GONZALES 30945 CUVAISON BONSALL, CA 92003	37-2017-00024546-CU-OR-NC	$1,500.00	09/01/17
Gonzales vs. Bayview Loan Servicing LLC [Imaged]	HILARIO D GONZALES 30945 CUVAISON BONSALL, CA 92003	37-2017-00024546-CU-OR-NC	$1,500.00	10/02/17
Gonzales vs. Bayview Loan Servicing LLC [Imaged]	JOSEPH MANNING	37-2017-00024546-CU-OR-NC	$1,500.00	11/13/17
Gonzalez, Alison vs Gonzalez, Jose C	American Messenger Service 420 Spruce ST STE B San Diego, CA 92103 On Behalf of GONZALEZ, JOSE C	DN184282	$275.00	08/04/16
Gonzalez, Jazmin vs Fowler, Donald Ray	American Messenger Service 420 Spruce St. STE B San Diego, CA 92103 On behalf of Fowler, Donald Ray	DN188835	$275.00	11/10/16
Gregory Dexter	Gregory Dexter 1560 Summit Ave #6, Cardiff by the Sea, CA 92007	CN352679	$25.00	07/18/17
Gregory Dexter	Gregory Dexter 1560 Summit Ave #6, Cardiff by the Sea, CA 92007	CN352679	$25.00	06/14/18
Gregory Dexter	Gregory Dexter 1560 Summit Ave #6, Cardiff by the Sea, CA 92007	CN352679	$25.00	07/19/18
Gregory Dexter	Gregory Dexter 1560 Summit Ave #6, Cardiff by the Sea, CA 92007	CN352679	$25.00	08/15/18
Gregory Dexter	Gregory Dexter 1560 Summit Ave #6, Cardiff by the Sea, CA 92007	CN352679	$25.00	08/18/17
Gregory Dexter	Gregory Dexter 1560 Summit Ave #6, Cardiff by the Sea, CA 92007	CN352679	$25.00	10/11/17
Gregory Dexter	Gregory Dexter 1560 Summit Ave #6, Cardiff by the Sea, CA 92007	CN352679	$25.00	12/11/17
Gregory Dexter	Gregory Dexter 1560 Summit Ave #6, Cardiff by the Sea, CA 92007	CN352679	$25.00	03/13/18
Hay vs. Murray	Murray & Sabban, LLP	37-2007-00055125-CU-PN-NC	$3,525.00	07/09/20
Hayes Cameron C		DN143065	$128.42	08/15/11
Heldt, Jason vs Rogers, Lauren [Imaged]	BLACK, SHANA J LAW OFFICES OF SHANA J. BLACK 8880 RIO SAN DIEGO DR, SUITE 800 SAN DIEGO, CA 92108	17FL012960N	$259.79	10/25/18
Helen Woodward Animal Center	Helen Woodward Animal Center 6461 El Apajo Road, Rancho Santa Fe, CA 92067	CN381390	$40.00	08/28/18
Helen Woodward Animal Center	Helen Woodward Animal Center 6461 El Apajo Road, Rancho Santa Fe, CA 92067	CN381390	$360.00	08/28/18
Helen Woodward Animal Center	Timothy J. Martin 828 S. Myers St, Oceanside CA 92054	CN381390	$477.45	12/11/18
Hernandez Luis A	Sears 2561 El Camino Real, Carlsbad CA 92008	CN388266	$35.00	01/17/19
Hernandez Luis A	Sears 2561 El Camino Real, Carlsbad CA 92008	CN388266	$35.00	04/22/19
Hernandez Luis A	Sears 2561 El Camino Real, Carlsbad CA 92008	CN388266	$35.00	01/06/20
Hernandez Luis A	Sears 2561 El Camino Real, Carlsbad CA 92008	CN388266	$35.00	02/19/20
Hernandez Luis A	Sears 2561 El Camino Real, Carlsbad CA 92008	CN388266	$35.00	11/26/19
Hernandez Luis A	Sears 2561 El Camino Real, Carlsbad CA 92008	CN388266	$35.00	05/14/20
Hernandez Luis A	Sears 2561 El Camino Real, Carlsbad CA 92008	CN388266	$35.00	05/18/20
Hernandez Luis A	Sears 2561 El Camino Real, Carlsbad CA 92008	CN388266	$35.00	06/11/20
Hernandez Luis A	Sears 2561 El Camino Real, Carlsbad CA 92008	CN388266	$35.00	06/11/20
Hernandez Luis A	Sears 2561 El Camino Real, Carlsbad CA 92008	CN388266	$35.00	07/14/20
Hernandez vs. Jimenez	Arnold Henderson PO Box 1419 San Marcos, CA 92079	37-2008-00059955-CL-MC-NC	$2,319.00	07/16/09
Hertz	Hertz 9225 Aviation Bl, Los Angeles CA 90045	CN287990	$25.00	06/29/15
Hertz Corporation	Hertz Corporation 9225 Aviation Bl, Los Angeles CA 90045	CN384060	$35.00	12/06/18
Hertz Corporation	Hertz Corporation 9225 Aviation Bl, Los Angeles CA 90045	CN384060	$35.00	02/04/19
Hidden Meadows Condos, Inc vs Hemphill	Alan P Hemphill 15817 Bernardo Dr San Diego, CA 92127	37-2010-00012393-SC-SC-NC	$2,716.34	11/10/16
Hollister	Hollister Unknown	CN331043	$192.55	04/05/17
Ids Property Casualty Insurance Company vs. Mendez [Imaged]	GLOBAL LEGAL RESOURCES, LLP Operating Account, 5411 Avenida Encinas, #Ste 280, Carlsbad, CA 92008	37-2013-00071523-CL-IC-NC	$22.50	07/17/15
Interinsurance Exchange of The Auto Club of Southern California vs. Mccaulley [Imaged]	GLOBAL LEGAL RESOURCES, LLP Operating Account, 5411 Avenida Encinas, #Ste 280, Carlsbad, CA 92008	37-2013-00060745-CL-IC-NC	$22.50	07/17/15
Irma Cabrera	IRMA CABRERA Unknown	CN323409	$50.00	04/05/17
Irma Cabrera	IRMA CABRERA Unknown	CN323409	$50.00	10/23/20
Jaime C Layug	JAIME C LAYUG 16132 Palomino Valley Road, San Diego, CA 92127	37-2013-00058548-CU-FR-NC	$2,500.00	11/04/06
Jasmine Plascencia	Jasmine Plascencia 1390 Bonair Rd #11, Vista CA 92084	CN344415	$50.00	11/10/15
Jasmine Plascencia	Jasmine Plascencia 1390 Bonair Rd #11, Vista CA 92084	CN344415	$50.00	12/09/15
Jasmine Plascencia	Jasmine Plascencia 1390 Bonair Rd #11, Vista CA 92084	CN344415	$50.00	02/10/16
Jasmine Plascencia	Jasmine Plascencia 1390 Bonair Rd #11, Vista CA 92084	CN344415	$50.00	05/10/16
Jasmine Plascencia	Jasmine Plascencia 1390 Bonair Rd #11, Vista CA 92084	CN344415	$50.00	06/10/16
Jasmine Plascencia	Jasmine Plascencia 1390 Bonair Rd #11, Vista CA 92084	CN344415	$50.00	07/08/16
Jasmine Plascencia	Jasmine Plascencia 1390 Bonair Rd #11, Vista CA 92084	CN344415	$50.00	09/12/16
Jasmine Plascencia	Jasmine Plascencia 1390 Bonair Rd #11, Vista CA 92084	CN344415	$50.00	10/12/16
Jason Tsiames	Jason Tsiames 1515 S. Melrose Dr Unit 7, Vista CA 92081	CN393138	$35.00	07/05/19
Jason Tsiames	Jason Tsiames 1515 S. Melrose Dr Unit 7, Vista CA 92081	CN393138	$35.00	09/18/19
Jeffrey Dreydon	Rite Aid 439 Santa Fe Dr, Encinitas, CA 92024	CN382665	$3.48	07/14/20
Jeffrey Angdahl	Jeffrey Angdahl 29922 Avenida Del Real, Sun City CA 92586	CN356000	$50.00	07/16/18
Jeffrey Angdahl	Jeffrey Angdahl 29922 Avenida Del Real, Sun City CA 92586	CN356000	$30.00	03/05/19
Jennifer Reeves	Jennifer Reeves 150 NE Tiger Way West, Belfair WA 98528	CN371630	$50.00	09/24/18
Jennifer Reeves	Jennifer Reeves 150 NE Tiger Way West, Belfair WA 98528	CN371630	$50.00	10/09/18
Jennifer Reeves	Jennifer Reeves 150 NE Tiger Way West, Belfair WA 98528	CN371630	$50.00	11/19/18
Jennifer Reeves	Jennifer Reeves 150 NE Tiger Way West, Belfair WA 98528	CN371630	$50.00	12/06/18
Jennifer Reeves	Jennifer Reeves 150 NE Tiger Way West, Belfair WA 98528	CN371630	$50.00	01/14/19
Jennifer Reeves	Jennifer Reeves 150 NE Tiger Way West, Belfair WA 98528	CN371630	$50.00	02/11/19
Jennifer Reeves	Jennifer Reeves 150 NE Tiger Way West, Belfair WA 98528	CN371630	$50.00	03/13/19
Jennifer Reeves	Jennifer Reeves 150 NE Tiger Way West, Belfair WA 98528	CN371630	$50.00	04/08/19
Jennifer Reeves	Jennifer Reeves 150 NE Tiger Way West, Belfair WA 98528	CN371630	$50.00	05/07/19
Jennifer Reeves	Jennifer Reeves 150 NE Tiger Way West, Belfair WA 98528	CN371630	$50.00	06/17/19
Jennifer Reeves	Jennifer Reeves 150 NE Tiger Way West, Belfair WA 98528	CN371630	$50.00	07/15/19
Jennifer Reeves	Jennifer Reeves 150 NE Tiger Way West, Belfair WA 98528	CN371630	$50.00	08/12/19
Jennifer Reeves	Jennifer Reeves 150 NE Tiger Way West, Belfair WA 98528	CN371630	$50.00	09/09/19
Jennifer Reeves	Jennifer Reeves 150 NE Tiger Way West, Belfair WA 98528	CN371630	$50.00	10/07/19
Jennifer Reeves	Jennifer Reeves 150 NE Tiger Way West, Belfair WA 98528	CN371630	$50.00	11/18/19
Jeremy Hansen	Jeremey Hansen 600 S Spring St #204 Los Angeles, CA 90014	CN326143	$40.00	01/27/16
Jeremy Hansen	Hansen, Jeremy 600 S Spring St #204 Los Angeles, CA 90014	CN326143	$25.00	04/21/16
Jeremy Hansen	Hansen, Jeremy 600 S Spring St #204 Los Angeles, CA 90014	CN326143	$50.00	05/18/16
Jeremy Hansen	Hansen, Jeremy 600 S Spring St #204 Los Angeles, CA 90014	CN326143	$25.00	06/07/16
Jeremy Hansen	Hansen, Jeremy 600 S Spring St #204 Los Angeles, CA 90014	CN326143	$50.00	08/25/16
Jeremy Hansen	Hansen, Jeremy 600 S Spring St #204 Los Angeles, CA 90014	CN326143	$21.15	10/07/16
Jeremy Hansen	Hansen, Jeremy 600 S Spring St #204 Los Angeles, CA 90014	CN326143	$10.34	01/31/17
Jerri Barnes	Jerri Barnes 363 W Fork #3212 Irving TX 75039	CN371670	$100.00	07/16/18
Jerri Barnes	Jerri Barnes 363 W Fork #3212 Irving TX 75039	CN371670	$100.00	03/19/19
Jerri Barnes	Jerri Barnes 363 W Fork #3212 Irving TX 75039	CN371670	$100.00	11/15/19
Jonathan & Cristina Guzman	Jonathan & Cristina Guzman 2078 Mesa St Apt 2, San Bernardino, CA 92407	CN367456	$35.00	08/05/19
Jordan Sierra N	Elias Gonzalez 2887 College Bl, Oceanside CA 92056	CN398178	$25.00	05/14/20

NAME	TRUST DEPOSITOR/ADDRESS	CASE NUMBER	AMOUNT	INITIAL DEPOSIT DATE
Jordan Sierra N	Elias Gonzalez 2887 College Bl, Oceanside CA 92056	CN398178	$25.00	05/27/20
Jordan Sierra N	Elias Gonzalez 2887 College Bl, Oceanside CA 92056	CN398178	$25.00	05/28/20
Jordan Sierra N	Elias Gonzalez 2887 College Bl, Oceanside CA 92056	CN398178	$25.00	06/29/20
Jordan Sierra N	Elias Gonzalez 2887 College Bl, Oceanside CA 92056	CN398178	$25.00	07/31/20
Jose & Emilio Gonzalez	Jose & Emilio Gonzalez 3028 Linda Dr, Oceanside CA 92056	CN359923	$50.00	04/04/18
Jose D Mendez	Jose Mendez 513 Aster Street Escondido, CA 92027	CN320824	$58.00	07/19/14
Jose D Mendez	Jose Mendez 513 Aster Street Escondido, CA 92027	CN320824	$50.00	06/20/17
Jose Hernandez	Jose Hernandez 326 E Felicita Ave #4, Escondido, CA 92025	CN349327	$100.00	03/07/16
Jose Hernandez	Jose Hernandez 326 E Felicita Ave #4, Escondido, CA 92025	CN349327	$50.00	04/05/16
Jose Hernandez	Jose Hernandez 326 E Felicita Ave #4, Escondido, CA 92025	CN349327	$50.00	06/14/16
June M Knab	June Knab 29747 Valley Center Rd, Valley Center CA 92082	CN374472	$100.00	08/03/18
Kapusnik vs Lattig [Imaged]	JESSICA M. LATTIG 2109 Miller Avenue, Escondido, CA 92025	37-2015-00041631-CL-UD-NC	$1,099.95	02/10/16
Keilholtz vs. Hertel	ONE LEGAL LLC 504 REDWOOD BLVD SUITE 223, Novato, CA 94947	37-2012-00050359-CU-BT-NC	$100.00	12/24/14
Kevin Andrew Peacock	Kevin Andrew Peacock 11282 Meadow Glen Way E, Escondido CA 92026-7009	CN355232	$35.00	10/05/17
Khateer Mian A	Bertha Vazquez 260 N. Midway #D27, Escondido, CA 92027	CN396100	$35.00	06/09/20
Khateer Miran A	Bertha Vazquez 260 N. Midway #D27, Escondido, CA 92027	CN396100	$35.00	10/29/19
Khateer Miran A	Bertha Vazquez 260 N. Midway #D27, Escondido, CA 92027	CN396100	$35.00	11/27/19
Khateer Miran A	Bertha Vazquez 260 N. Midway #D27, Escondido, CA 92027	CN396100	$35.00	12/30/19
Khateer Miran A	Bertha Vazquez 260 N. Midway #D27, Escondido, CA 92027	CN396100	$35.00	02/26/20
Khateer Miran A	Bertha Vazquez 260 N. Midway #D27, Escondido, CA 92027	CN396100	$35.00	03/26/20
Khateer Miran A	Bertha Vazquez 260 N. Midway #D27, Escondido, CA 92027	CN396100	$35.00	05/19/20
Khateer Miran A	Bertha Vazquez 260 N. Midway #D27, Escondido, CA 92027	CN396100	$35.00	06/02/20
Khateer Miran A	Bertha Vazquez 260 N. Midway #D27, Escondido, CA 92027	CN396100	$35.00	06/24/20
Kuhlmeyer, Kyle William vs Kuhlmeyer, Jennifer Ann	KUHLMEYER, JENNIFER ANN 5757 adobe falls RD UNIT c san diego, CA 92120	DN177294	$25.00	02/04/16
Kuhn Michael J	Walmart 1800 University Ave, Vista CA 92081	CN400667	$20.00	03/06/20
Lackritz vs. Dyson	Albert Dyson & Julie Dyson	37-2016-00330324-SC-SC-NC	$185.10	09/09/16
Lang, Jenifer vs. Lang, Peter	American Messenger Service 420 Spruce ST STE B San Diego, CA 92103 On Behalf of Lang, Jenifer	18FL003869N	$275.00	09/18/18
Lankford vs. Miller	Peter Miller 6759 Nepeta Way Carlsbad, CA 92011	37-2011-00012722-SC-SC-NC	$918.78	04/24/17
Law offices Fino Lusica		DN153686A	$90.68	08/15/11
Ledergerber V. Evans Tire & Service Centers Inc [Imaged]	ONE LEGAL LLC 325 S. Melrose Dr. #350, Vista, CA 92081	37-2018-00021757-CU-NP-NC	$1,000.00	12/31/18
Leeane Ericson	Leeanne Ericson 1351 E Indian Rock Rd, Vista CA 92084	CN355683	$50.00	03/05/19
Leeanne Ericson	Leeanne Ericson 1351 E Indian Rock Rd, Vista CA 92084	CN355683	$50.00	02/01/18
Leeanne Ericson	Leeanne Ericson 1351 E Indian Rock Rd, Vista CA 92084	CN355683	$50.00	11/07/18
Leeanne Ericson	Leeanne Ericson 1351 E Indian Rock Rd, Vista CA 92084	CN355683	$50.00	12/17/18
Leeanne Ericson	Leeanne Ericson 1351 E Indian Rock Rd, Vista CA 92084	CN355683	$50.00	04/01/19
Leeanne Ericson	Leeanne Ericson 1351 E Indian Rock Rd, Vista CA 92084	CN355683	$52.37	09/11/19
Leila Wire	Leila Wire 2429 Caminito Ocean Cove, Cardiff, CA 92007	CN293121	$150.00	02/08/17
Lockrem vs Stone	Damon Lockrem	37-2008-00014336-SC-SC-NC	$909.83	06/27/17
Lpp Mortgage Ltd vs Gros [Imaged]	EDUARD NETREFA	37-2015-00015957-CL-UD-NC	$900.00	07/25/16
Luis Diego Domingo	Luis Diego Domingo 309 Countrywood Lane, Encinitas CA 92024	CN355294	$100.00	09/21/16
Luis Diego Domingo	Luis Diego Domingo 309 Countrywood Lane, Encinitas CA 92024	CN355294	$100.00	10/25/16
Luis Diego Domingo	Luis Diego Domingo 309 Countrywood Lane, Encinitas CA 92024	CN355294	$250.00	12/22/16
Machado Emily T	Wells Fargo C/O Terry Johnson, 1350 Fashion Valley Rd, San Diego, CA 92108	CN371700	$17.30	01/29/20
Macys Corp	Macy's Corp 2559 El Camino Real, Carlsbad CA 92008	CN400075	$25.00	11/12/19
Macy'S Corp	Macy's Corp 2559 El Camino Real, Carlsbad CA 92008	CN400075	$25.00	06/13/19
Macy'S Corp	Macy's Corp 2559 El Camino Real, Carlsbad CA 92008	CN400075	$25.00	07/15/19
Macy'S Corp	Macy's Corp 2559 El Camino Real, Carlsbad CA 92008	CN400075	$25.00	08/29/19
Macy'S Corp	Macy's Corp 2559 El Camino Real, Carlsbad CA 92008	CN400075	$25.00	09/16/19
Macy'S Corp	Macy's Corp 2559 El Camino Real, Carlsbad CA 92008	CN400075	$25.00	10/16/19
Manvela Talavera	Manvela Talavera 1051 Rocksprings Road #107, Escondido, CA 92026	CN317066	$150.52	05/02/17
Mar-Con Products Inc vs. M C V Companies Inc [Imaged]	LAW OFFICES OF HAUSMAN & SOSA - LLP Wesco Insurance Company, 20750 Ventura Boulevard #105, Woodland Hills, CA 91364	37-2019-00000032-CL-BC-NC	$2,500.00	12/04/19
Marinda Bonilla	Marinda Bonilla 700 Carey Rd Apt 44, Oceanside, CA 92058	CN338794	$35.00	04/27/15
Mark Langston	Mark Langston 507 Calle Ricardo, Escondido CA 92026	CD271233	$70.00	04/03/18
Mark Langston	Mark Langston 507 Calle Ricardo, Escondido CA 92026	CD271233	$35.00	05/31/18
Mark Langston	Mark Langston 507 Calle Ricardo, Escondido CA 92026	CD271233	$35.00	01/26/18
Marlatt vs The Elizabeth Hospice Inc [Imaged]	ONE LEGAL LLC - E-FILE TRANSACTION #2957486 325 S. Melrose Dr #350, Vista, CA 92081	37-2019-00062097-CU-WT-NC	$120.00	04/28/21
Martha & Jesus Tavares	Martha & Jesus Tavares 922 Richland Rd. San Marcos, CA 92069	CN331337	$50.00	02/06/18
Martha & Jesus Tavares	Martha & Jesus Tavares 922 Richland Rd. San Marcos, CA 92069	CN331337	$50.00	07/06/18
Martha And Jesus Tavares	Martha & Jesus Tavares 922 Richland Rd. San Marcos, CA 92069	CN331337	$50.00	09/06/19
Martin, Luz M. vs Martin, Jonathan P.	Bradford, Pamela L on Behalf of Martin, Luz M. Law Office of Pamela L Bradfor 380 S Melrose Dr Suite 207	DN188746	$60.00	06/14/18
Martinez Giovanni	Martinez, Giovanni Unknown	CN39520	$50.00	11/25/19
May vs Calfornia Dave Inc [Imaged]	ONE LEGAL 325 S. Melrose Dr. #350, Vista, CA 92081	37-2018-00008686-CU-MC-NC	$1,000.00	12/31/18
Mccann vs. Woods [Imaged]	ROBERT P EASTON, Law Offices of Robert P Easton, 525 Camino De La Reina #525 San Diego, CA 92108	37-2017-00038765-CU-PT-NC	$60.00	03/07/18
Medina, Alma vs Jarquin Cruz, Jorge Felipe	FELTSCHER, JACK S LAW OF OFFICE OF JACK S. FLETSCHER 243 S ESCONDIDO BLVD #512 ESCONDIDO, CA 92025	DN186994	$275.00	06/21/17
Melynda Richardson	Melynda Richardson 5160 El Arbol Dr, Carlsbad CA 92008	CN366771	$35.00	09/29/17
Merlo, Nicole vs Meekins, Philip [Partial Imaged]	Zgutowicz, Mollie Ann 419 19th ave NE Minneapolis, mn 55418	DN161756	$269.44	08/09/16
Michael Halcon	Michael Halcon 13882 E 47th St, Yuma AZ 85367	CN387221	$35.00	04/08/19
Michael Nelson	Michael Nelson 5062 Los Morros Way #121, Oceanside CA 92057	CN371066	$70.00	05/31/18
Michael P Conner	Michael P. Conner 388 Capp St, San Francisco CA 94110	CN313210	$11.65	05/06/15
Miguel Vazaquez	MIGUEL VAZQUEZ 1104 Regina Lane, Vista CA 92083	CN319043	$50.00	01/28/19
Miguel Vazquez	MIGUEL VAZQUEZ 1104 Regina Lane, Vista CA 92083	CN319043	$50.00	06/02/14
Miguel Vazquez	MIGUEL VAZQUEZ 1104 Regina Lane, Vista CA 92083	CN319043	$50.00	04/05/17
Miguel Vazquez	MIGUEL VAZQUEZ 1104 Regina Lane, Vista CA 92083	CN319043	$50.00	04/05/17
Miguel Vazquez	MIGUEL VAZQUEZ 1104 Regina Lane, Vista CA 92083	CN319043	$50.00	05/26/15
Miguel Vazquez	MIGUEL VAZQUEZ 1104 Regina Lane, Vista CA 92083	CN319043	$50.00	06/10/15
Miguel Vazquez	MIGUEL VAZQUEZ 1104 Regina Lane, Vista CA 92083	CN319043	$50.00	07/27/15
Miguel Vazquez	MIGUEL VAZQUEZ 1104 Regina Lane, Vista CA 92083	CN319043	$50.00	08/19/15
Miguel Vazquez	MIGUEL VAZQUEZ 1104 Regina Lane, Vista CA 92083	CN319043	$50.00	09/17/15
Miguel Vazquez	MIGUEL VAZQUEZ 1104 Regina Lane, Vista CA 92083	CN319043	$50.00	10/15/15
Miguel Vazquez	MIGUEL VAZQUEZ 1104 Regina Lane, Vista CA 92083	CN319043	$50.00	11/24/15
Miguel Vazquez	MIGUEL VAZQUEZ 1104 Regina Lane, Vista CA 92083	CN319043	$50.00	12/29/15
Miguel Vazquez	MIGUEL VAZQUEZ 1104 Regina Lane, Vista CA 92083	CN319043	$50.00	01/14/16
Miguel Vazquez	MIGUEL VAZQUEZ 1104 Regina Lane, Vista CA 92083	CN319043	$50.00	02/09/16
Miguel Vazquez	MIGUEL VAZQUEZ 1104 Regina Lane, Vista CA 92083	CN319043	$50.00	03/15/16
Miguel Vazquez	MIGUEL VAZQUEZ 1104 Regina Lane, Vista CA 92083	CN319043	$50.00	04/15/16
Miguel Vazquez	MIGUEL VAZQUEZ 1104 Regina Lane, Vista CA 92083	CN319043	$50.00	05/18/16
Miguel Vazquez	MIGUEL VAZQUEZ 1104 Regina Lane, Vista CA 92083	CN319043	$50.00	06/13/16
Miguel Vazquez	MIGUEL VAZQUEZ 1104 Regina Lane, Vista CA 92083	CN319043	$50.00	07/11/16
Miguel Vazquez	MIGUEL VAZQUEZ 1104 Regina Lane, Vista CA 92083	CN319043	$50.00	08/22/16
Miguel Vazquez	MIGUEL VAZQUEZ 1104 Regina Lane, Vista CA 92083	CN319043	$50.00	09/20/16
Miguel Vazquez	MIGUEL VAZQUEZ 1104 Regina Lane, Vista CA 92083	CN319043	$50.00	10/17/16
Miguel Vazquez	MIGUEL VAZQUEZ 1104 Regina Lane, Vista CA 92083	CN319043	$50.00	11/28/16
Miguel Vazquez	MIGUEL VAZQUEZ 1104 Regina Lane, Vista CA 92083	CN319043	$50.00	12/28/16
Miguel Vazquez	MIGUEL VAZQUEZ 1104 Regina Lane, Vista CA 92083	CN319043	$50.00	01/23/17
Miguel Vazquez	MIGUEL VAZQUEZ 1104 Regina Lane, Vista CA 92083	CN319043	$50.00	02/21/17
Miguel Vazquez	MIGUEL VAZQUEZ 1104 Regina Lane, Vista CA 92083	CN319043	$50.00	03/20/17
Miguel Vazquez	MIGUEL VAZQUEZ 1104 Regina Lane, Vista CA 92083	CN319043	$50.00	04/10/17
Miguel Vazquez	MIGUEL VAZQUEZ 1104 Regina Lane, Vista CA 92083	CN319043	$50.00	05/15/17
Miguel Vazquez	MIGUEL VAZQUEZ 1104 Regina Lane, Vista CA 92083	CN319043	$50.00	06/15/17
Miguel Vazquez	MIGUEL VAZQUEZ 1104 Regina Lane, Vista CA 92083	CN319043	$50.00	07/20/17
Miguel Vazquez	MIGUEL VAZQUEZ 1104 Regina Lane, Vista CA 92083	CN319043	$50.00	08/11/17
Miguel Vazquez	MIGUEL VAZQUEZ 1104 Regina Lane, Vista CA 92083	CN319043	$50.00	09/07/17
Miguel Vazquez	MIGUEL VAZQUEZ 1104 Regina Lane, Vista CA 92083	CN319043	$50.00	10/02/17
Miguel Vazquez	MIGUEL VAZQUEZ 1104 Regina Lane, Vista CA 92083	CN319043	$60.00	11/17/17
Miguel Vazquez	MIGUEL VAZQUEZ 1104 Regina Lane, Vista CA 92083	CN319043	$50.00	12/13/17
Miguel Vazquez	MIGUEL VAZQUEZ 1104 Regina Lane, Vista CA 92083	CN319043	$50.00	01/18/18
Miguel Vazquez	MIGUEL VAZQUEZ 1104 Regina Lane, Vista CA 92083	CN319043	$137.80	02/02/18
Miguel Vazquez	MIGUEL VAZQUEZ 1104 Regina Lane, Vista CA 92083	CN319043	$50.00	04/02/18
Miguel Vazquez	MIGUEL VAZQUEZ 1104 Regina Lane, Vista CA 92083	CN319043	$50.00	05/23/18
Miguel Vazquez	MIGUEL VAZQUEZ 1104 Regina Lane, Vista CA 92083	CN319043	$50.00	05/25/18
Miguel Vazquez	MIGUEL VAZQUEZ 1104 Regina Lane, Vista CA 92083	CN319043	$50.00	06/11/18
Miguel Vazquez	MIGUEL VAZQUEZ 1104 Regina Lane, Vista CA 92083	CN319043	$50.00	07/16/18
Miguel Vazquez	MIGUEL VAZQUEZ 1104 Regina Lane, Vista CA 92083	CN319043	$50.00	08/06/18
Miguel Vazquez	MIGUEL VAZQUEZ 1104 Regina Lane, Vista CA 92083	CN319043	$50.00	09/17/18
Miguel Vazquez	MIGUEL VAZQUEZ 1104 Regina Lane, Vista CA 92083	CN319043	$50.00	10/26/18
Miguel Vazquez	MIGUEL VAZQUEZ 1104 Regina Lane, Vista CA 92083	CN319043	$50.00	12/06/18
Miguel Vazquez	MIGUEL VAZQUEZ 1104 Regina Lane, Vista CA 92083	CN319043	$50.00	02/04/19
Miguel Vazquez	MIGUEL VAZQUEZ 1104 Regina Lane, Vista CA 92083	CN319043	$50.00	10/23/20
Miguel Vazquez	MIGUEL VAZQUEZ 1104 Regina Lane, Vista CA 92083	CN319043	$50.00	04/16/19
Miguel Vazquez	MIGUEL VAZQUEZ 1104 Regina Lane, Vista CA 92083	CN319043	$50.00	03/13/19
Miguel Vazquez	MIGUEL VAZQUEZ 1104 Regina Lane, Vista CA 92083	CN319043	$50.00	05/21/19
Miguel Vazquez	MIGUEL VAZQUEZ 1104 Regina Lane, Vista CA 92083	CN319043	$50.00	06/11/19
Miguel Vazquez	MIGUEL VAZQUEZ 1104 Regina Lane, Vista CA 92083	CN319043	$50.00	07/24/19
Miguel Vazquez	MIGUEL VAZQUEZ 1104 Regina Lane, Vista CA 92083	CN319043	$50.00	08/20/19
Miguel Vazquez	MIGUEL VAZQUEZ 1104 Regina Lane, Vista CA 92083	CN319043	$100.00	10/07/19
Misty Aranda	Misty Aranda 1208 Armorlite Dr #121, San Marcos CA 92069	CN391186	$50.00	10/16/19
Morrison Sylvia L		DF229874	$257.78	02/20/15
Muniz, Yesenia Y Rojas vs Muniz, Jose M.	Rosas Muniz, Yesenia Y 319 GARRISON ST. #85 OCEANSIDE, CA 92058	DN168529	$25.00	07/28/17
Murray Investment Company, LLC vs Gordon [Imaged]	ACE ATTORNEY SERVICE INC 811 Wilshire Boulevard #900, Los Angeles, CA 90017	37-2016-00007367-CL-UD-NC	$210.00	07/11/16
Nass vs. Swarowski Dvm	VICKIE SWAROWSKI 17744 Highway 67, Ramona, CA 92065	37-2015-00315216-SC-SC-NC	$35.00	03/30/15
Nationwide	NATIONWIDE 1609 James M Wood Bl, Los Angeles, CA 90015	37-2014-00019580-CU-OE-NC	$1,000.00	09/26/02
New Venture Escrow Inc vs. Aguilar [Imaged]	RELAW APC 699 Hampshire Road, Ste. 105, Westlake Village, CA 91361	37-2015-00011148-CL-MC-NC	$1,011.23	04/10/15
Nicole Gonzales	Nicole Gonzalez Unknown	CN332457	$25.00	04/05/17
Nicole Gonzales	Nicole Gonzalez Unknown	CN332457	$25.00	04/05/17
Nicole Gonzales	Nicole Gonzalez 1744 Elfin Forrest Rd #358 San Marcos, CA 92078-2025	CN332457	$25.00	09/15/15
Nicole Gonzales	Nicole Gonzalez 1744 Elfin Forrest Rd #358 San Marcos, CA 92078-2025	CN332457	$25.00	09/30/15
Nicole Gonzales	Nicole Gonzalez 1744 Elfin Forrest Rd #358 San Marcos, CA 92078-2025	CN332457	$25.00	10/29/15
Nicole Gonzales	Nicole Gonzalez 1744 Elfin Forrest Rd #358 San Marcos, CA 92078-2025	CN332457	$25.00	11/30/15
Nicole Gonzales	Nicole Gonzalez 1744 Elfin Forrest Rd #358 San Marcos, CA 92078-2025	CN332457	$25.00	01/21/16
Nicole Gonzales	Nicole Gonzalez 1744 Elfin Forrest Rd #358 San Marcos, CA 92078-2025	CN332457	$25.00	12/17/15
Nicole Gonzales	Nicole Gonzalez 1744 Elfin Forrest Rd #358 San Marcos, CA 92078-2025	CN332457	$25.00	01/14/16
Nicole Gonzales	Nicole Gonzalez 1744 Elfin Forrest Rd #358 San Marcos, CA 92078-2025	CN332457	$25.00	03/31/16
Nicole Gonzales	Nicole Gonzalez 1744 Elfin Forrest Rd #358 San Marcos, CA 92078-2025	CN332457	$25.00	04/27/16

NAME	TRUST DEPOSITOR/ADDRESS	CASE NUMBER	AMOUNT	INITIAL DEPOSIT DATE
Nicole Gonzales	Nicole Gonzalez 1744 Elfin Forrest Rd #358 San Marcos, CA 92078-2025	CN332457	$25.00	05/31/16
Nicole Gonzales	Nicole Gonzalez 1744 Elfin Forrest Rd #358 San Marcos, CA 92078-2025	CN332457	$25.00	06/10/16
Nicole Gonzales	Nicole Gonzalez 1744 Elfin Forrest Rd #358 San Marcos, CA 92078-2025	CN332457	$26.21	08/02/16
Nicole Gonzalez	Nicole Gonzalez Unknown	CN332457	$25.00	04/05/17
Noelani Aipa	Noelani Aipa 23004 Seattle Ridge Rd, Wildomar CA 92595	CN350407	$25.00	07/10/18
Noelani Aipa	Noelani Aipa 23004 Seattle Ridge Rd, Wildomar CA 92595	CN350407	$24.88	10/26/18
Npr Foundatino vs. Etpison	American Messenger Service 325 S Melrose Dr #350 Vista, CA 92081	37-2015-00026217-CU-NP-NC	$870.00	03/07/16
Outside Plan Damage Recov Cox Comm	Cox Communications Outside Plant Damage Recovery 9984 W Jewell Ave Unit B, Lakewood, CO 80232	CN333710	$50.00	03/19/19
Outside Plan Damage Recov Obo Cox C	OBO Cox Comm Outside Plant Damage Recovery 9984 W Jewell Ave Unit B, Lakewood, CO 80232	CN333710	$50.00	07/12/19
Outside Plant Damage Recovery	OBO Cox Comm Outside Plant Damage Recovery 9984 W Jewell Ave Unit B, Lakewood, CO 80232	CN333710	$50.00	12/12/18
Outside Plant Damage Recovery	Cox Communications Outside Plant Damage Recovery 9984 W Jewell Ave Unit B, Lakewood, CO 80232	CN333710	$50.00	01/14/19
Outside Plant Damage Recovery	Cox Communications Outside Plant Damage Recovery 9984 W Jewell Ave Unit B, Lakewood, CO 80232	CN333710	$50.00	02/12/19
Outside Plant Damage Recovery	OBO Cox Comm Outside Plant Damage Recovery 9984 W Jewell Ave Unit B, Lakewood, CO 80232	CN333710	$50.00	05/14/19
Outside Plant Damage Recovery	OBO Cox Comm Outside Plant Damage Recovery 9984 W Jewell Ave Unit B, Lakewood, CO 80232	CN333710	$50.00	06/12/19
Oxford Mortgage Funds, L.P. vs Garden View Professional Center, LLC	American Messenger Service 420 Spruce St #b San Diego, CA 92103	37-2011-00058115-CU-OR-NC	$435.00	06/22/17
Oxford Mortgage Funds, L.P. vs. Garden View Professional Center, LLC	SCHWARTZ HEIDEL SULLIVAN LLP	37-2011-00058115-CU-OR-NC	$1,500.00	10/07/11
Pacheco Vansant		DN159357	$150.00	11/22/11
Padgett, Sable Ann vs Padgett, Eric Brandon	Padgett, Sable Ann 510 N. Clementine St. Apt 3 Oceanside, CA 92054	DN183418	$60.00	10/13/20
Palomar Medical Ctr	Medical Ctr Palomar 2185 Citricado Parkway, Escondido CA 92029	CN355280	$150.00	11/09/16
Patricia Altman	Patricia Altman 3702 San Point Court Carlsbad, CA 92010	CN332457	$25.00	12/20/17
Piza Joe D	Julius Barajas 6634 Towhee Lane, Carlsbad, CA 92011-3900	CN351243	$75.00	03/02/20
Piza Joe D	Julius Barajas 6634 Towhee Lane, Carlsbad, CA 92011-3900	CN351243	$75.00	05/18/20
Piza Joe D	Julius Barajas 6634 Towhee Lane, Carlsbad, CA 92011-3900	CN351243	$75.00	05/26/20
Piza Joe D	Julius Barajas 6634 Towhee Lane, Carlsbad, CA 92011-3900	CN351243	$35.00	07/28/20
Piza Joe D	Julius Barajas 6634 Towhee Lane, Carlsbad, CA 92011-3900	CN351243	$40.00	07/28/20
Plata vs. Darbun Enterprise, Inc	Javier Tenorio Plata Advanced Atty Service 3500 5th Ave #202 San Diego, CA 92103	37-2011-00059024-CU-MC-NC	$100.00	09/05/12
Plata vs. Darbun Enterprise, Inc	Connors & Associates PO Box 230549 Encinitas, CA 92023	37-2011-00059024-CU-MC-NC	$277.00	10/09/12
Porfolio Recovery Associates LLC vs Saenz	Portfolio Recovery	37-2015-00039516-CL-CL-NC	$121.00	01/31/07
Portfolio Recovery Associates LLC vs. Morales [Imaged]	HUNT & HENRIQUES 151 Bernal Rd Ste 8, San Jose, CA 95119	37-2016-00027111-CL-CL-NC	$30.00	05/17/17
Portfolio Recovery Associates LLC vs. Tinsley [Imaged]	HUNT & HENRIQUES 151 Bernal Rd Ste 8, San Jose, CA 95119	37-2016-00043572-CL-CL-NC	$30.00	05/15/17
Property Reserve, Inc vs. Frontier Specialty Products, LLC	Unknown	37-2010-00038993-CL-UD-NC	$40.00	12/03/10
Ramirez Jose M	County of San Diego 1600 Pacific Hwy, Room 355, San Diego CA 92101	CN371246	$35.00	07/27/20
Ratko Djekich vs Djordjevic [Imaged]	DIANE C. RIOS	37-2015-00028865-CL-UD-NC	$927.45	09/28/15
Reilly vs. Brion Reilly, Inc.	JOHN F BANNON P.O. Box 120870, San Diego, CA 92112-0870	37-2009-00056073-CU-BT-NC	$100.00	10/13/14
Richard English	Richard English 2735 Camino Del Mar, Del Mar CA 92014	CN337839	$43.12	03/15/16
Richardson, Robert vs Richardson, Yuka Yamada	American Messenger Service on behalf of RICHARDSON, YUKA YAMADA 420 Spruce ST			
	STE B San Diego, CA 92103	DN175999	$244.12	03/14/16
Richter Mark	MARK RICHTER 12755 AMARANTH ST SAN DIEGO, CA 92129	DN117506	$120.54	06/16/11
Rogowski Aneta M	Misty Aranda 1208 Armorlite Dr #121 San Marcos, CA 92069	CN391186	$50.00	12/17/19
Rothhaar Mark T	USPS 747 S. Mission, Fallbrook CA 92028	CN378355	$25.00	05/11/18
Rothhaar Mark T	USPS 747 S. Mission, Fallbrook CA 92028	CN378355	$25.00	02/23/21
Ruland Donald S		37-2009-54046	$50.00	11/22/11
Russell vs. Blue	723 EUCALYPTUS LLC 2950 Ocean Street. Carlsbad, CA 92008	37-2013-00300686-SC-SC-NC	$30.00	05/30/13
Russeth, Kevin vs Russeth, Lisa [Imaged]	Radomile, Marcel on Behalf of Russeth, Lisa LAW OFFICES OF MARCEL RADOMILLE			
	314 SOUTH MELROSE DRIVE, STE 200 VISTA, CA 92081	DN184283	$194.83	04/25/16
Rw Commercial Property Holdings LLC vs Dove [Imaged]	ONE LEGAL LLC 504 Redwood Boulevard #223, Novato, CA 94947	37-2021-00005444-CL-PT-NC	$210.00	03/09/21
Ryan Pabla G	Esteban Salgado 4030 45th St #1, San Diego CA 92105	CN377663	$70.00	05/31/18
Ryan Pabla G	Esteban Salgado 4030 45th St #1, San Diego CA 92105	CN377663	$35.00	02/07/20
S Ward Heinrichs Attorny at Law	S WARD HEINRICHS ATTORNY AT LAW, 4565 RUFFNER Street #207, San Diego, CA 92111	37-2018-00026853-CU-OE-NC	$4,000.00	12/13/10
Safavi vs Nguyen	Amie Trang Nguyen	37-2009-00013014-SC-SC-NC	$26.43	08/27/14
Salameh, Antonio vs Covarrubias, Yecenia	Knox Attorney Services, 2250 Fourth AVE, San Diego, CA 92101			
	On behalf of Covarrubias, Yecenia	DN187932	$275.00	02/03/17
Salgado Genaro	Daniel Metz 150 El La Rondo, Oceanside CA 92057-6759	CN376829	$35.00	05/26/20
Samuel Carter	Samuel Carter 10505 Caminito Sulmona, San Diego CA 92129	CN346673	$100.00	06/15/17
Samuel Ortiz	Samuel Ortiz 2041 E Grand Ave #29 Escondido, CA 92027	CN347311	$35.00	06/13/16
San Diego County Water Authority vs Savage [Do Not Destroy]	SAN DIEGO COUNTY WATER AUTHORITY 4677 Overland Avenue, San Diego, CA 92123	GIN042153-1	$500.00	02/04/07
San Dieguito Community Council, Inc. vs. County of San Diego [Imaged]	KEVIN K JOHNSON 600 W. Broadway, Ste. 225, San Diego, CA 92101	37-2013-00066179-CU-WM-NC	$100.00	12/15/14
Sandcastle Shores Apartments L.P. vs Treher	David L McCarthy 2667 Camino Del Rio South San Diego, CA 92108	37-2016-00036948-CL-UD-NC	$225.00	03/17/17
Schwartz Law	SCHWARTZ LAW 629 Camino De Los Mares #203, San Clemente, CA 92673	37-2009-00056445-CU-FR-NC	$2,500.00	11/04/06
Scott Tufts	Scott Tufts 7345 Melodia Terrace, Carlsbad CA 92011	CN353034	$50.00	08/12/19
Sdg&E	SDGE Attn: Claims Dept North, PO Box 60980 Los Angeles, CA 90060	CN323644	$75.00	05/21/15
Sdg&E	SDG&E Attn: Claim Dept North PO Box 60980, Los Angeles CA 90060	CN333710	$50.00	07/13/17
Sears	Sears 2561 El Camino Real, Carlsbad CA 92008	CN388266	$35.00	05/24/19
Sears	Sears 2561 El Camino Real, Carlsbad CA 92008	CN388266	$35.00	08/26/19
Sears	Sears 2561 El Camino Real, Carlsbad CA 92008	CN388266	$35.00	09/24/19
Sears	Sears 2561 El Camino Real, Carlsbad CA 92008	CN388266	$35.00	10/14/19
Sedgwickdetert Moran Arnold		37-2008-59232	$160.00	08/15/11
Selstad Selstad		DN159108	$120.46	03/21/14
Serge Messina	Serge Messina 2503 Navarra Dr #106, Carlsbad CA 92009	CN359873	$764.70	02/12/19
Sharareh Nikkhah	Sharareh Nikkhan 964 Calle Aragan Apt A Laguna Woods, CA 92637	CN325111	$140.00	11/07/17
Shaw vs Conway [Imaged]	STATE FARM MUTUAL AUTOMOBILE INSURANCE COMPANY			
	3 State Farm Plaza South, Bloomington, IL 61791	37-2016-00007746-CU-PO-NC	$500.00	09/23/20
Sideqi Sullaimon	Jason Tsiames 1515 S. Melrose Dr Unit 7, Vista, CA 92081	CN393138	$70.00	12/10/19
Sideqi Sullaimon	Jason Tsiames 1515 S. Melrose Dr Unit 7, Vista, CA 92081	CN393138	$35.00	01/06/20
Sideqi Sullaimon	Jason Tsiames 1515 S. Melrose Dr Unit 7, Vista, CA 92081	CN393138	$35.00	02/07/20
Sideqi Sullaimon	Jason Tsiames 1515 S. Melrose Dr Unit 7, Vista, CA 92081	CN393138	$35.00	03/06/20
Sideqi Sullaimon	Jason Tsiames 1515 S. Melrose Dr Unit 7, Vista, CA 92081	CN393138	$35.00	07/14/20
Sideqi Sullaimon	Jason Tsiames 1515 S. Melrose Dr Unit 7, Vista, CA 92081	CN393138	$7.01	09/29/20
Siegel Gail		37-2008-59074	$120.00	08/15/11
Skrable, Susan W. vs Skrable, Ryan P.	TALLEY, JAMES W GALYEAN, TALLEY & WOOD 739 E. PENNSYLVANIA AVE, ESCONDIDO, CA 92025	DN179253	$275.00	06/17/19
Smith Aaron C		DN150595	$108.48	08/15/11
Sobremesana vs Knepper	Shelly Knepper	37-2015-00317185-SC-SC-NC	$1,893.92	07/27/17
Sotka vs. Heredia	German Auto Clinic 912 Postal Way Vista, CA 92083	37-2008-00054029-CU-JR-NC	$5,428.63	11/26/08
Spencer Evan G	Michael Beigel 308 Via Julita, Encinitas, CA 92024	CN397400	$26.89	06/11/20
Stangeland, Joel Michael vs Stangeland, Hiske Marije	Lisa Berg LAW OFFICE OF LISA A. BERG 603 N. HWY 101, SUITE A SOLANA BEACH, CA 92075			
	on behalf of STANGELAND, JOEL MICHAEL	DN174961	$275.00	07/12/16
Starbucks	Starbucks 2924 Carlsbad Bl, Carlsbad CA 92008	CN382103	$28.00	10/01/18
Steven Michael Cekinovich	Steven Michael Cekinovich 861 Franklin Rd SE, Building 20 Apt 5, Marietta GA 30067	CN310601	$297.26	09/30/15
Stewart Stewart		DF179388	$83.99	11/19/12
Storm Calderon-Hodge	Storm Calederon-Hodge 3089 Sonja Court, Oceanside CA 92056	CN357116	$35.00	11/02/16
Storm Calderon-Hodge	Storm Calederon-Hodge 3089 Sonja Court, Oceanside CA 92056	CN357116	$35.00	03/03/17
Stuck In the Rough LLC vs Croghan	American Messenger Service Inc Jobs 355482, 359969, 359975 2870 4th Avenue,			
	Suite 102 San Diego, CA 92103	37-2013-00080134-CU-OR-NC	$375.00	09/23/14
Stuck In the Rough LLC vs Croghan	American Messenger Service Inc Jobs 355482, 359969, 359975 2870 4th Avenue,			
	Suite 102 San Diego, CA 92103	37-2013-00080134-CU-OR-NC	$435.00	09/23/14
Tapia Gustavo	Jonathon Hart PO box 44 300 Carlsbad Village dr #108A, Carlsbad CA 92008	CN395528	$50.00	01/17/20
Tapia Gustavo	Jonathon Hart PO box 44 300 Carlsbad Village dr #108A, Carlsbad CA 92008	CN395528	$50.00	02/05/20
Tapia Gustavo	Jonathon Hart PO box 44 300 Carlsbad Village dr #108A, Carlsbad CA 92008	CN395528	$50.00	03/06/20
Tapia Gustavo	Jonathon Hart PO box 44 300 Carlsbad Village dr #108A, Carlsbad CA 92008	CN395528	$50.00	05/26/20
Tapia Gustavo	Jonathon Hart PO box 44 300 Carlsbad Village dr #108A, Carlsbad CA 92008	CN395528	$273.78	06/03/20
Target	Target 3150 Business Park Dr, Vista CA 92081	CN369411	$35.00	05/03/17
Target	Target 2255 El Camino Real, Oceanside CA 92057	CN373240	$65.00	09/05/17
Target	Target 2255 El Camino Real, Oceanside CA 92057	CN373240	$65.00	10/04/17
Target	Target 2255 El Camino Real, Oceanside CA 92057	CN373240	$65.00	11/02/17
Target	Target 2255 El Camino Real, Oceanside CA 92057	CN373240	$195.00	02/02/18
Target	Target 2255 El Camino Real, Oceanside CA 92057	CN377727	$40.00	01/17/18
Target	Target 2255 El Camino Real, Oceanside CA 92057	CN377727	$75.00	01/17/18
Target	target 2255 El Camino Real, Oceanside CA 92057	CN377727	$40.00	02/20/18
Target	Target 280 E. Via Rancho Pkwy, Escondido CA 92029	CN383473	$88.77	04/04/18
Target Ap Recovery	Target AP Recovery 10542 South Jordan Gateway Ste 200, South Jordan, UT 84095	CN313552	$539.00	02/09/16
Target Ap Recovery	Target AP Recovery 10542 South Jordan Gateway Ste 200, South Jordan, UT 84095	CN313552	$79.00	08/30/16
Target Corp	Target Corp C/O Andrew Gamboy 1280 Auto Parkway, Escondido CA 92029	CN358301	$35.00	07/12/16
Target Corp	Target Corp C/O Andrew Gamboy 1280 Auto Parkway, Escondido CA 92029	CN358301	$35.00	02/16/17
Target Corp	Target Corp C/O Andrew Gamboy 1280 Auto Parkway, Escondido CA 92029	CN358301	$35.00	03/15/17
Target Corp	Target Corp C/O Andrew Gamboy 1280 Auto Parkway, Escondido CA 92029	CN358301	$35.00	04/11/17
Target Corp	Target Corp C/O Andrew Gamboy 1280 Auto Parkway, Escondido CA 92029	CN358301	$35.00	03/27/18
Taylor Jeffery S	Orloft, Robert 1301 B North Crest Dr #102 Crescent City, CA 95531	CN291202	$50.00	07/27/15
Taylor Jeffery S	Orloft, Robert 1301 B North Crest Dr #102 Crescent City, CA 95531	CN291202	$100.00	07/27/15
The Crest at Whelan Ranch Homeowners Association vs. Paxton	Robert S Paxton 1426 Coronado Ave Spring Valley, CA 91977	37-2011-00013249-SC-SC-NC	$1,545.73	10/13/16
TJ Maxx	TJ Maxx Unknown	CN331956	$100.00	04/05/17
TJ Maxx	TJ Maxx 216 El Camino Real, Encinitas, CA 92024	CN331956	$50.00	04/27/15
TJ Maxx	TJ Maxx 216 El Camino Real, Encinitas, CA 92024	CN331956	$100.00	05/22/15
TJ Maxx	TJ Maxx 216 El Camino Real, Encinitas, CA 92024	CN331956	$50.00	06/22/15
TJ Maxx	TJ Maxx 216 El Camino Real, Encinitas, CA 92024	CN331956	$100.00	07/27/15
TJ Maxx	TJ Maxx Unknown	CN331956	$50.00	04/05/17
TJ Maxx	TJ Maxx Unknown	CN331956	$50.00	04/05/17
TJ Maxx	TJ Maxx Unknown	CN331956	$50.00	04/05/17
TJ Maxx	TJ Maxx Unknown	CN331956	$50.00	04/05/17
TJ Maxx	TJ Maxx Unknown	CN331956	$100.00	04/05/17
TJ Maxx	TJ Maxx Unknown	CN331956	$50.00	04/10/17
TJ Maxx	TJ Maxx Unknown	CN331956	$50.00	04/05/17
TJ Maxx	TJ Maxx 216 El Camino Real, Encinitas, CA 92024	CN331956	$100.00	08/31/15
TJ Maxx	TJ Maxx 216 El Camino Real, Encinitas, CA 92024	CN331956	$100.00	09/28/15
TJ Maxx	TJ Maxx 216 El Camino Real, Encinitas, CA 92024	CN331956	$70.89	11/02/15
Tomasa Cigarrero Ortiz	Tomasa Cigarrero Ortiz 2212 Carol View Dr. Apt C211, Cardiff by the Sea, CA 92007	CN383724	$35.00	08/05/19
Tomasa Cigarrero Ortiz	Tomasa Cigarrero Ortiz 2212 Carol View Dr. Apt C211, Cardiff by the Sea, CA 92007	CN383724	$35.00	09/05/19
Tomasa Cigarrero Ortiz	Tomasa Cigarrero Ortiz 2212 Carol View Dr. Apt C211, Cardiff by the Sea, CA 92007	CN383724	$35.00	10/02/19
Tomasa Cigarrero Ortiz	Tomasa Cigarrero Ortiz 2212 Carol View Dr. Apt C211, Cardiff by the Sea, CA 92007	CN383724	$35.00	11/05/19
Tootoonchi vs. Countrywide Financial Corp	Merdad Tootoonchi	37-2011-00060093-CU-OR-NC	$69.00	08/06/13
Trevor W Berry	City of Carlsbad 1635 Faraday Ave, Carlsbad CA 92008	CN312062	$19.07	05/31/18
Unifund Ccr LLC vs. Young [Imaged]	QUALL CARDOT LLP 205 E RIVER PARK CIRCLE #110, Fresno, CA 93720	37-2013-00051122-CL-CL-CTL	$35.00	08/23/18
United Financial Casualty Company vs. Grading [Imaged]	CALEGARI LAW 16870 bernardo Drive #400, San Diego, CA 92127	37-2015-00000307-CL-PA-NC	$210.00	11/10/15
Unknown	City of Escondido 201 N Broadway Escondido, CA 92025	Unknown	$30.00	07/22/09
Unknown	City of Escondido 201 N Broadway Escondido, CA 92025	Unknown	$35.00	04/23/10
Unknown	LMI Insurance Company C/O R Allan 1615 Sweetwater Road #H National City, CA 91950	Unknown	$3,841.74	01/11/08

NAME	TRUST DEPOSITOR/ADDRESS	CASE NUMBER	AMOUNT	INITIAL DEPOSIT DATE
Unknown	SCAS Escheatment Vista, AC 92081	Unknown	$7,663.00	01/11/08
Unknown	Thomas Beaty Vista, CA 92081	Unknown	$10,953.37	01/11/08
Unknown	City of Escondido 201 N Broadway Escondido, CA 92025	Unknown	$35.00	11/20/12
Unknown	Rebecca D. Berry	Unknown	$30.00	02/13/15
Unknown	City of Escondido 201 N Broadway Escondido, CA 92025	Unknown	$30.00	10/09/15
Unknown	City of Escondido 201 N Broadway Escondido, CA 92025	Unknown	$35.00	05/30/08
Unknown	City of Escondido 201 N Broadway Escondido, CA 92025	Unknown	$35.00	05/30/08
Unknown	City of Escondido 201 N Broadway Escondido, CA 92025	Unknown	$70.00	07/07/08
Unknown	Steven Cash 472 Brighton Ave Cardiff, CA 92007	Unknown	$1,000.00	10/02/18
Unknown	City of Escondido 201 N Broadway Escondido, CA 92025	Unknown	$70.00	07/28/08
Unknown	City of Escondido 201 N Broadway Escondido, CA 92025	Unknown	$100.00	09/05/08
Unknown	City of Escondido 201 N Broadway Escondido, CA 92025	Unknown	$41.00	01/14/09
Unknown	City of Escondido 201 N Broadway Escondido, CA 92025	Unknown	$35.00	01/14/09
Unknown	235 West Aviation Rd #26	Suspense Account	$25.00	07/06/18
US Financial Lp vs Rancho Cuca Properties	Value T Sales Inc General Partner, U.S. Financial L.P. 3770 Hancock Street #D San Diego, CA 92110-4327	37-2010-00062982-CL-OR-NC	$200.00	12/20/10
USPS	USPS 747 S. Mission, Fallbrook CA 92028	CN378355	$25.00	04/02/18
USPS	USPS 747 S. Mission, Fallbrook CA 92028	CN378355	$25.00	05/11/18
USPS	USPS 747 S. Mission, Fallbrook CA 92028	CN378355	$25.00	06/08/18
USPS	USPS 747 S. Mission, Fallbrook CA 92028	CN378355	$25.00	07/09/18
USPS	USPS 747 S. Mission, Fallbrook CA 92028	CN378355	$25.00	08/07/18
USPS	USPS 747 S. Mission, Fallbrook CA 92028	CN378355	$25.00	09/11/18
USPS	USPS 747 S. Mission, Fallbrook CA 92028	CN378355	$25.00	10/10/18
USPS	USPS 747 S. Mission, Fallbrook CA 92028	CN378355	$25.00	11/09/18
USPS	USPS 747 S. Mission, Fallbrook CA 92028	CN378355	$25.00	12/10/18
USPS	USPS 747 S. Mission, Fallbrook CA 92028	CN378355	$25.00	01/09/19
USPS	USPS 747 S. Mission, Fallbrook CA 92028	CN378355	$25.00	02/11/19
USPS	USPS 747 S. Mission, Fallbrook CA 92028	CN378355	$25.00	03/13/19
USPS	USPS 747 S. Mission, Fallbrook CA 92028	CN378355	$25.00	04/10/19
USPS	USPS 747 S. Mission, Fallbrook CA 92028	CN378355	$25.00	05/09/19
USPS	USPS 747 S. Mission, Fallbrook CA 92028	CN378355	$30.00	06/11/19
USPS	USPS 747 S. Mission, Fallbrook CA 92028	CN378355	$25.00	07/09/19
USPS	USPS 747 S. Mission, Fallbrook CA 92028	CN378355	$25.00	08/12/19
USPS	USPS 747 S. Mission, Fallbrook CA 92028	CN378355	$25.00	09/09/19
USPS	USPS 747 S. Mission, Fallbrook CA 92028	CN378355	$25.00	10/10/19
USPS	USPS 747 S. Mission, Fallbrook CA 92028	CN378355	$25.00	11/12/19
USPS	USPS 747 S. Mission, Fallbrook CA 92028	CN378355	$12.60	02/12/20
Valencia Alejandra Hernandez	Kevin Sung 3060 W. Olympic Bl #314, Los Angeles CA 90006	CN390421	$35.00	07/14/20
Valenciahernandalejandra V	Kevin Sung 3060 W. Olympic Bl #314, Los Angeles CA 90006	CN390421	$35.00	06/11/20
Vazquez Miguel	Miguel Vazquez Unknown	CN319043	$50.00	11/25/19
Velocity Investments LLC vs Gurrola [Imaged]	ONE LEGAL LLC, 325 S. Melrose Dr. #350, Vista, CA 92081	37-2018-00006591-CL-CL-NC	$44.00	12/24/18
Victor Bravo	Victor Bravo 720 Saxony Dr, Chula Vista CA 91911	CN343678	$182.00	11/25/15
Victor Lopez	Victor Lopez 223 Nevada Ave #8 Vista CA 92084	CN374667	$35.00	05/30/19
Victor Zuniga Lopez	Victor Zuniga Lopez 223 Nevada Ave #8 Vista CA 92084	CN374667	$35.00	10/03/19
Victoria Rosenda Escalera	Victoria Rosenda Escalera 4194 Marion St, Oceanside CA 92056	CN390815	$10.00	01/08/19
Victoria Rosenda Escaleva	Victoria Rosenda Escalera 4194 Marvin Street, Oceanside CA 92056	CN390815	$45.00	05/09/19
Victoria Rosenda Escaleva	Victoria Rosenda Escalera 4194 Marvin Street, Oceanside CA 92056	CN390815	$20.00	06/19/19
Villanueva, Noel Martin vs Villaneuva, Maria Eugenia	VILLANUEVA, NOEL MARTIN 1441 MARJORIE AVE ESCONDIDO, CA 92027	DN181030	$50.00	08/11/17
Vistoria Rosenda Escaleva	Vistoria Rosenda Escaleva 4194 Marvin Street, Oceanside CA 92056	CN390815	$20.00	04/03/19
Wallace, Megan K. vs Garbus, Jerry [Imaged]	Wallace, Megan K. 4155 Executive Dr #112 La Jolla, CA 92037	17FL012990N	$275.00	05/07/18
Walmart	Walmart 1550 Leucadia Blvd Encinitas, CA 92024	CN319983	$62.00	02/20/15
Walmart	Walmart 1800 University Dr, Vista CA 92083	CN365564	$210.00	09/18/17
Walter Wolmart	WALTER WOLMART PO BOX 25001 SANTA ANA, CA 92799	WALTER WOLMART	$225.00	07/30/21
Ware vs. Nationstar Mortgage LLC[Imaged]	MARK ANGELO WARE 11046 Wyndmere Lane. Escondido, CA 92026-8501	37-2018-00015652-CU-OR-NC	$2,750.00	06/26/18
Wbcmt 2005-C21 Vallecitos Center Limited Partnership vs. Vallecitos Partners, LLC	VALLECITOS CENTER 101 W Broadway, San Diego, CA 92101	37-2009-00056230-CU-OR-NC	$100.00	07/16/09
Weathermax Weathermax		37-2012-52805	$300.00	03/21/14
Whitlock Richard B	US Border Patrol 1802 Saturn Bl, San Diego CA 92154	CN308310	$1,223.78	04/28/21
Whitman vs Smith	American Messenger Service INC 2870 4th Ave. Suite 102 San Diego, CA 92103	37-2010-00053037-CU-PO-NC	$40.00	05/01/14
Wood Jessica	Jennifer Reeves 150 NE Tiger Way W, Belfair WA 98528-5034	CN371630	$50.00	12/16/19
Wood Jessica	Jennifer Reeves 615 Leonard Ave, Oceanside CA 92054	CN371630	$50.00	03/06/18
Wood Jessica	Jennifer Reeves 150 NE Tiger Way W, Belfair WA 98528-5034	CN371630	$50.00	02/10/20
Yeomans S. Remsen	One Legal LLC 504 Redwood Blvd Suite 223 Novato, CA 94947	37-2009-00050129-CU-PO-NC	$346.50	07/18/12
Yeomans S. Remsen	Epsen Grinnell & Howell APC 10200 Willow Creek Road Suite #100 San Diego, CA 92131	37-2009-00050129-CU-PO-NC	$207.50	08/15/12
Yeomans S. Remsen	Cindy Yeomans One Legal LLC 504 Redwood BLVD Suite 223 Novato, CA 94947	37-2009-00050129-CU-PO-NC	$217.00	08/22/12
Zachary Holtsdaw	Zachary Holtsdaw 681 Hoover St Escondido, CA 92027	CN328434	$30.00	08/04/15
Zazueta Zazueta		DN163807	$150.00	03/21/14
Zorica Urieff	Zorica Urieff 5513 Adobe Falls Rd #16, San Diego CA 92120	CN336537	$50.00	07/12/18

NAME	TRUST DEPOSITOR/ADDRESS	CASE NUMBER	AMOUNT	INITIAL DEPOSIT DATE
SOUTH COUNTY DIVISION				
FUND NUMBER 320001				
Hilliard, Alexander S. vs Hilliard, Thesalonica P.	Alexander Hilliard/70 East Flower Street Apt #138, Chula Vista, CA 91910	DS43534	$207.43	10/15/15
Torres, Lizbeth D. vs. Rodriguez, Juan M.	Paul K Fine/Fine & Sharif, 707 Broadway Ste. 1410, San Diego, CA 92101	DS38030	$275.00	12/18/15
Rimorin, Janer Kristina vs. Castro, Trinity Joseph	Daniel R. Knowlton/12449 Senda Road, San Diego, CA 92128	DS51485	$275.00	03/08/16
Grimming, Jeffrey A. vs. Grimming, Mindy L.	Jeffery A. Grimming/2220 Otay Lakes Road, Ste 502-332, Chula Vista, CA 91915	DS49503	$275.00	05/19/17
Vega AKA Benton, Nancy vs. Vega, Israel	Israel Vega/514 Jamacha Road, El Cajon, CA 92019	DS26505	$84.77	01/12/18
Shinn, Jessica vs Shinn, Brian	Michelle Brown/525 B Street Suite 2200, San Diego, CA 92101	17FL006423S	$220.59	05/03/18
De Alba, Joanna vs. Hernandez, Fabian	Elizabeth Vargas/1869 Rouge Drive, Chula Vista, CA 91913	DS24853	$226.70	07/27/18
Canizalez-Vega, Yesenia vs Vega-Armenta, Omar	Omar Vega-Armenta/776 Marbella Circle, Chula Vista, CA 91910	DS58995	$242.78	08/31/18
Barrios, Sergio vs. Contreras, Leticia Barrios	Timothy Miranda/402 West Broadway 21st Floor, San Diego, CA 92101	DS53421	$275.00	07/15/15
Hosang, Matthew T vs Hosang, Latisha N	Erika M. Mayorquin/3444 Camino Del rio Ste 103, San Diego, CA 92108	18FL004480S	$275.00	06/27/19
Loader, Andrea vs. Loader, Dustin	Dustin Loader/2148 Hamden Drive, Chula Vista, CA 91913	DS50789	$275.00	01/30/20
Rosas, Rosa Blanca Tellez vs. Moreno, Benjamin	Alexander S. Hillard/PO Box 43374, San Ysidro, CA 9214	DS54470	$60.00	05/20/16
Anhold, Tara vs. Vivian, Kirk	Tara Anhold/420 Spruce Street Suite B, San Diego, CA 92103	DS49126	$30.00	06/05/17
Santiago, Derrick vs. Santiago, Deirdre	Dierdre Santiago/1258 Eider Circle, Fallon, NV 89406	DS54237	$60.00	10/17/17
Fernandez, Imelda vs Fernandez, Octavio, MD	American Messenger Service, Inc/420 Spruce Street Suite B, San Diego, CA 92103	18FL011839S	$60.00	11/14/18
Martinez, Mayra vs Moreno, Adalberto Campos	Adalberto Campos Moreno/4455 Federal Boulevard, A030, San Diego, CA 92102	19FL010436S	$30.09	06/11/20
The People of the State of CA vs. Martin Gonzalez	Martin Gonzalez	UNKNOWN	$30.00	10/13/09
The People of the State of CA vs. Ricardo Acosta	Daniel Aguilar/1130 W San Ysidro Blvd #16, San Ysidro, CA 92173	S284196	$100.00	09/11/19
The People of the State of CA vs. Greg Adkins	Tanisha Thompson/685 Picador Blvd Apt # D, San Diego, CA 92154	S236932	$155.00	11/29/18
The People of the State of CA vs. Kevin Aguiar	Granger Management/2420 Coronado Avenue, San Diego, CA 92154	CS306892	$100.00	05/12/20
The People of the State of CA vs. Kevin Aguiar	Chevron Gas Station/2432 Coronado Avenue, San Diego, CA 92154	CS306892	$100.00	09/18/19
The People of the State of CA vs. Kevin Aguiar	Granger Management/2420 Coronado Avenue, San Diego, CA 92154	CS306892	$75.00	12/13/19
The People of the State of CA vs. Kevin Aguiar	Chevron Gas Station/2432 Coronado Avenue, San Diego, CA 92154	CS306892	$25.00	02/18/21
The People of the State of CA vs. Kevin Aguiar	Chevron Gas Station/2432 Coronado Avenue, San Diego, CA 92154	CS306892	$25.00	06/12/20
The People of the State of CA vs. Kevin Aguiar	Granger Management/2420 Coronado Avenue, San Diego, CA 92154	CS306892	$25.00	09/18/19
The People of the State of CA vs. Kevin Aguiar	Granger Management/2420 Coronado Avenue, San Diego, CA 92154	CS306892	$100.00	06/12/20
The People of the State of CA vs. Kevin Aguiar	Chevron Gas Station/2432 Coronado Avenue, San Diego, CA 92154	CS306892	$25.00	09/09/21
The People of the State of CA vs. Lynette Aguirre	Alejandro Sotelo/1243 National City Blvd, National City, CA 91950	S275522	$62.50	03/27/17
The People of the State of CA vs. Lynette Aguirre	Alejandro Sotelo/1243 National City Blvd, National City, CA 91950	S275522	$37.50	09/12/16
The People of the State of CA vs. Lynette Aguirre	Alejandro Sotelo/1243 National City Blvd, National City, CA 91950	S275522	$47.62	06/21/17
The People of the State of CA vs. Lynette Aguirre	Alejandro Sotelo/1243 National City Blvd, National City, CA 91950	S275522	$25.00	11/23/16
The People of the State of CA vs. Richard Alarcon	Mikel Ponce/521 Orange Ave #37, Chula Vista, CA 91911	S279058	$50.00	05/09/16
The People of the State of CA vs. Samuel Alcoser	Jamie Samons/505 Zanzibar Street, Morro Bay, CA 93442	S268348	$45.32	09/22/16
The People of the State of CA vs. Samuel Alcoser	Jamie Samons/505 Zanzibar Street, Morro Bay, CA 93442	S268348	$25.00	06/23/16
The People of the State of CA vs. Samuel Alcoser	Jamie Samons/505 Zanzibar Street, Morro Bay, CA 93442	S268348	$50.00	09/22/16
The People of the State of CA vs. Samuel Alcoser	Jamie Samons/505 Zanzibar Street, Morro Bay, CA 93442	S268348	$25.00	06/23/16
The People of the State of CA vs. Eloy Amadorsomadossi	Bradley Jubber/681 Santa Clara Street, Chula Vista, CA 91914	S291214	$180.00	01/24/19
The People of the State of CA vs. Eloy Amadorsomadossi	Bradley Jubber/681 Santa Clara Street, Chula Vista, CA 91914	S291214	$69.67	01/24/19
The People of the State of CA vs. Eloy Amadorsomadossi	Bradley Jubber/681 Santa Clara Street, Chula Vista, CA 91914	S291214	$235.00	06/22/18
The People of the State of CA vs. Juan Arellano	Carlos Rodriguez/3221 National City Boulevard #16, National City, CA 91950	S246769	$25.00	01/24/14
The People of the State of CA vs. Jocelyn Atuatasi	Bed, Bath & Beyond/394 E H Street, Chula Vista, CA 91910	S276528	$265.00	12/09/19
The People of the State of CA vs. Isaac Beltran	AT&T Fleet Garage/490 Main Street, Chula Vista, CA 91911	S289406	$525.00	02/12/18
The People of the State of CA vs. Isaac Beltran	AT&T Fleet Garage/490 Main Street, Chula Vista, CA 91911	S289406	$41.28	02/12/18
The People of the State of CA vs. Ricardo Blancarte	Antonia Rodriguez/4064 Coleman Avenue, San Diego, CA 92154	S166841	$7.04	08/23/16
The People of the State of CA vs. Ricardo Blancarte	Antonia Rodriguez/4064 Coleman Avenue, San Diego, CA 92154	S166841	$47.62	08/22/16
The People of the State of CA vs. Andrew Bolton	Damon Haney/2603 B Street c/o Buffalo Bills, Julian, CA 92036	CS296529	$115.00	11/26/18
The People of the State of CA vs. Andrew Bolton	Damon Haney/2603 B Street c/o Buffalo Bills, Julian, CA 92036	CS296529	$1.63	03/06/20
The People of the State of CA vs. Andrew Bolton	Damon Haney/2603 B Street c/o Buffalo Bills, Julian, CA 92036	CS296529	$140.00	08/24/18
The People of the State of CA vs. Andrew Bolton	Damon Haney/2603 B Street c/o Buffalo Bills, Julian, CA 92036	CS296529	$140.00	10/17/19
The People of the State of CA vs. Andrew Bolton	Damon Haney/2603 B Street c/o Buffalo Bills, Julian, CA 92036	CS296529	$105.00	12/24/19
The People of the State of CA vs. Andrew Bolton	Damon Haney/2603 B Street c/o Buffalo Bills, Julian, CA 92036	CS296529	$70.46	03/06/20
The People of the State of CA vs. Andrew Bolton	Damon Haney/2603 B Street c/o Buffalo Bills, Julian, CA 92036	CS296529	$155.00	04/05/19
The People of the State of CA vs. Andrew Bolton	Damon Haney/2603 B Street c/o Buffalo Bills, Julian, CA 92036	CS296529	$75.00	06/19/19
The People of the State of CA vs. Abdriel Bonifacio	Autozone/2245 Otay Center Drive, San Diego, CA 92154	S311635	$3.58	05/21/20
The People of the State of CA vs. Abdriel Bonifacio	Autozone/2245 Otay Center Drive, San Diego, CA 92154	S311635	$300.00	05/21/20
The People of the State of CA vs. Cynthia Burciaga	City of National City/1200 National City Blvd, National City, 91950	S266970	$110.48	05/16/17
The People of the State of CA vs. Cynthia Burciaga	City of National City/1200 National City Blvd, National City, 91950	S266970	$187.71	02/12/18
The People of the State of CA vs. Cynthia Burciaga	City of National City/1200 National City Blvd, National City, 91950	S266970	$61.81	08/16/18
The People of the State of CA vs. Shane Burkett	Jimi Calva/51865 Avenida Morales, La Quinta, CA 92253	S270362	$70.00	07/15/15
The People of the State of CA vs. Shane Burkett	Jimi Calva/51865 Avenida Morales, La Quinta, CA 92253	S270362	$70.00	10/18/16
The People of the State of CA vs. Shane Burkett	Jimi Calva/51865 Avenida Morales, La Quinta, CA 92253	S270362	$140.00	05/16/17
The People of the State of CA vs. Shane Burkett	Jimi Calva/51865 Avenida Morales, La Quinta, CA 92253	S270362	$105.00	02/12/18
The People of the State of CA vs. Shane Burkett	Jimi Calva/51865 Avenida Morales, La Quinta, CA 92253	S270362	$105.00	06/23/16
The People of the State of CA vs. Katrice Caldwell	Sephora/2015 Birch Road, Suite #605, Chula Vista, CA 91915	SCS305364	$35.00	05/17/21
The People of the State of CA vs. Katrice Caldwell	Sephora/2015 Birch Road, Suite #605, Chula Vista, CA 91915	CS305364	$35.00	09/08/21
The People of the State of CA vs. Katrice Caldwell	Sephora/2015 Birch Road, Suite #605, Chula Vista, CA 91915	CS305364	$35.00	09/08/21
The People of the State of CA vs. Katrice Caldwell	Sephora/2015 Birch Road, Suite #605, Chula Vista, CA 91915	CS305364	$35.00	05/17/21
The People of the State of CA vs. Katrice Caldwell	Sephora/2015 Birch Road, Suite #605, Chula Vista, CA 91915	CS305364	$35.00	07/12/21
The People of the State of CA vs. Giordani Canale	Metropolitan Transit System/1255 Imperial Avenue #1000, San Diego, CA 92101	S267844	$2.00	06/20/18
The People of the State of CA vs. Francisco Carranza	Anthony Anderson/305 E Street #B, Chula Vista, CA 91910	S277847	$35.00	01/19/16

NAME	TRUST DEPOSITOR/ADDRESS	CASE NUMBER	AMOUNT	INITIAL DEPOSIT DATE
The People of the State of CA vs. Francisco Carranza	Anthony Anderson/305 E Street #B, Chula Vista, CA 91910	S277847	$70.00	08/18/15
The People of the State of CA vs. Ruben Casas	Fernando Rueda/PO Box 431618, San Ysidro, CA 92143	S172532	$138.00	08/29/16
The People of the State of CA vs. Albert Casillas	Unitrin Specialty/PO Box 2856, Clinton, IA 52733	S244687	$150.00	06/10/20
The People of the State of CA vs. Albert Casillas	Unitrin Specialty/PO Box 2856, Clinton, IA 52733	S244687	$1,773.68	10/18/19
The People of the State of CA vs. Alejandro Casillas	Linda Maize/3 Countryside Village, Selingsgrove, PA 17870-8902	S217400	$208.00	09/24/21
The People of the State of CA vs. Alejandro Casillas	Linda Maize/3 Countryside Village, Selingsgrove, PA 17870-8902	S217400	$3.38	05/08/20
The People of the State of CA vs. Alexis Cason	David Maya/740 Florence Street, Imperial Beach, CA 91932	CS305127	$40.28	03/10/20
The People of the State of CA vs. Briana Castro	Michael Trimble/455 Vista Way, Chula Vista, CA 91910	S229410	$104.23	05/13/15
The People of the State of CA vs. Korey Causey	Teresa Paz/4601 E Calle, Ventura, AZ 85018	S288629	$50.00	10/19/17
The People of the State of CA vs. Jose Ceballos	Robert Donovan/39310 Hallelujah Trail Drive, Unit D, Soldotna, AK 99669	S280222	$50.00	06/14/21
The People of the State of CA vs. Jose Ceballos	Robert Donovan/39310 Hallelujah Trail Drive, Unit D, Soldotna, AK 99669	S280222	$100.00	05/17/21
The People of the State of CA vs. Jose Ceballos	Robert Donovan/39310 Hallelujah Trail Drive, Unit D, Soldotna, AK 99669	S280222	$250.00	01/21/21
The People of the State of CA vs. Jose Ceballos	Robert Donovan/39310 Hallelujah Trail Drive, Unit D, Soldotna, AK 99669	S280222	$200.00	09/29/20
The People of the State of CA vs. Jose Ceballos	Robert Donovan/39310 Hallelujah Trail Drive, Unit D, Soldotna, AK 99669	S280222	$400.00	12/17/19
The People of the State of CA vs. Jose Ceballos	Robert Donovan/39310 Hallelujah Trail Drive, Unit D, Soldotna, AK 99669	S280222	$50.00	06/19/19
The People of the State of CA vs. Jose Ceballos	Robert Donovan/39310 Hallelujah Trail Drive, Unit D, Soldotna, AK 99669	S280222	$400.00	02/20/19
The People of the State of CA vs. Jose Ceballos	Robert Donovan/39310 Hallelujah Trail Drive, Unit D, Soldotna, AK 99669	S280222	$44.68	08/17/18
The People of the State of CA vs. Jose Ceballos	Robert Donovan/39310 Hallelujah Trail Drive, Unit D, Soldotna, AK 99669	S280222	$400.00	06/07/20
The People of the State of CA vs. Jaime Chavez	DMV Office of Investigations/ 30 N Glover Ave, Chula Vista, CA 91910	S265460	$65.00	11/15/13
The People of the State of CA vs. Daniel Corona	San Diego Metropolitan Transit System/1950 5th Avenue, Suite #1, San Diego, CA 92101	S240914	$58.29	05/25/21
The People of the State of CA vs. Daniel Corona	San Diego Metropolitan Transit System/1950 5th Avenue, Suite #1, San Diego, CA 92101	S240914	$63.41	05/25/21
The People of the State of CA vs. Eduardo Cortez	Target AP Recovery/PO Box 9163 ATTN: Criminal Restitution Division, Cottonwood Heights, UT 84047	S152457	$13.78	06/20/15
The People of the State of CA vs. Michael Cortez	Sergio Valdez/1667 Oro Vista Road, San Diego, CA 92154	S279655	$200.00	03/15/17
The People of the State of CA vs. Michael Cortez	Sergio Valdez/1667 Oro Vista Road, San Diego, CA 92154	S279655	$100.00	11/23/16
The People of the State of CA vs. Michael Cortez	Sergio Valdez/1667 Oro Vista Road, San Diego, CA 92154	S279655	$100.00	07/25/16
The People of the State of CA vs. Michael Cortez	Sergio Valdez/1667 Oro Vista Road, San Diego, CA 92154	S279655	$250.00	12/19/17
The People of the State of CA vs. Michael Cortez	Sergio Valdez/1667 Oro Vista Road, San Diego, CA 92154	S279655	$50.00	11/29/18
The People of the State of CA vs. Michael Cortez	Sergio Valdez/1667 Oro Vista Road, San Diego, CA 92154	S279655	$150.00	06/21/17
The People of the State of CA vs. Michael Cortez	Sergio Valdez/1667 Oro Vista Road, San Diego, CA 92154	S279655	$250.00	06/19/18
The People of the State of CA vs. Jesus Crosthwaite	Francisco Cisneros/5545 Ocean Gate Lane, San Diego, CA 92154	S282731	$140.00	10/18/17
The People of the State of CA vs. Jesus Crosthwaite	Francisco Cisneros/5545 Ocean Gate Lane, San Diego, CA 92154	S282731	$70.00	11/23/16
The People of the State of CA vs. Jesus Crosthwaite	Francisco Cisneros/5545 Ocean Gate Lane, San Diego, CA 92154	S282731	$140.00	03/14/17
The People of the State of CA vs. Jesus Crosthwaite	Francisco Cisneros/5545 Ocean Gate Lane, San Diego, CA 92154	S282731	$105.00	06/22/17
The People of the State of CA vs. Jesus Crosthwaite	Francisco Cisneros/5545 Ocean Gate Lane, San Diego, CA 92154	S282731	$105.00	10/05/16
The People of the State of CA vs. Manon Daly	Unknown	S190459	$7.50	06/25/15
The People of the State of CA vs. Manon Daly	Unknown	S190459	$0.49	06/25/15
The People of the State of CA vs. Marc Delaurier	David Brehm/3557 Wilcox Street, San Diego, CA 92106	S281971	$200.00	06/22/18
The People of the State of CA vs. Jesus Diaz	Park Haven Apts/4224 Camino De La Plaza, San Diego, CA 92173	S254382	$25.00	09/11/13
The People of the State of CA vs. Jesus Diaz	Park Haven Apts/4224 Camino De La Plaza, San Diego, CA 92173	S254382	$24.68	08/14/13
The People of the State of CA vs. Ramon Diaz	Macy's Loss Prevention/3000 Plaza Bonita Road, National City, CA 91950	S273160	$150.00	10/07/16
The People of the State of CA vs. Ramon Diaz	Macy's Loss Prevention/3000 Plaza Bonita Road, National City, CA 91950	S273160	$50.00	01/19/17
The People of the State of CA vs. Rex Dunagan	Vera Cadman/ 755 Del Mar Avenue, Chula Vista, CA 91910	S178165	$146.98	10/25/16
The People of the State of CA vs. Elisha Eaves	Sara Mitter/4128 Mt Alifan Drive Unit I, San Diego, CA 92111	CS258328	$50.00	03/23/15
The People of the State of CA vs. Rafael Echeagaray	Hill R.E.M./4580 Zion Avenue, San Diego, CA 92120	S253767	$75.00	09/09/15
The People of the State of CA vs. Rafael Echeagaray	Hill R.E.M./4580 Zion Avenue, San Diego, CA 92120	S253767	$155.00	06/22/15
The People of the State of CA vs. Cecilia Eribez	Walmart Risk Management /575 Saturn Boulevard, San Diego, CA 92154	S272700	$100.00	04/29/15
The People of the State of CA vs. Cecilia Eribez	Walmart Risk Management /575 Saturn Boulevard, San Diego, CA 92154	S272700	$200.00	07/22/15
The People of the State of CA vs. Victor Escalante	Adidas c/o Investigative Consultants, 1510 W 228th Street, Torrance, CA 90501	S311932	$35.00	06/14/21
The People of the State of CA vs. Edgar Escobar	Home Depot Risk Management/725 Plaza, Chula Vista, CA 91910	S281380	$400.00	05/16/17
The People of the State of CA vs. Laura Escobedo	Jennifer Cabrera/1543 Magdalena Avenue, Chula Vista, CA 91913	S288570	$35.00	12/19/17
The People of the State of CA vs. Alexis Espinoza	Macy's Department Store/3000 Plaza Bonita Road, National City, CA 91950	S285619	$15.00	11/14/18
The People of the State of CA vs. Alexis Espinoza	Macy's Department Store/3000 Plaza Bonita Road, National City, CA 91950	S285619	$7.41	11/14/18
The People of the State of CA vs. Alexis Espinoza	Macy's Department Store/3000 Plaza Bonita Road, National City, CA 91950	S285619	$30.00	05/11/18
The People of the State of CA vs. Osiel Figueroa	Otay Water District/2554 Sweetwater Springs Boulevard, Spring Valley, CA 91978-2004	S255844	$100.00	05/09/16
The People of the State of CA vs. Tatiana French	Brooke Garcia/1560 Santa Carolina, Chula Vista, CA 91913	S301465	$31.34	05/21/21
The People of the State of CA vs. Tatiana French	Brooke Garcia/1560 Santa Carolina, Chula Vista, CA 91913	S301465	$400.00	05/21/21
The People of the State of CA vs. Tatiana French	Brooke Garcia/1560 Santa Carolina, Chula Vista, CA 91913	S301465	$100.00	05/21/20
The People of the State of CA vs. Carolina Galvan	Margaret Vann/868 Halecrest Drive, Chula Vista, CA 91910	S246921	$17.10	05/28/15
The People of the State of CA vs. Carolina Galvan	Margaret Vann/868 Halecrest Drive, Chula Vista, CA 91910	S246921	$70.00	05/12/17
The People of the State of CA vs. Carlos Garcia	Israel Miramontes, 102 Madison Ave #B, Chula Vista, CA 91910	S263728	$116.00	04/13/18
The People of the State of CA vs. Carlos Garcia	Israel Miramontes, 102 Madison Ave #B, Chula Vista, CA 91910	S263728	$50.00	12/19/15
The People of the State of CA vs. Carlos Garcia	Israel Miramontes, 102 Madison Ave #B, Chula Vista, CA 91910	S263728	$12.50	05/06/15
The People of the State of CA vs. Carlos Garcia	Israel Miramontes, 102 Madison Ave #B, Chula Vista, CA 91910	S263728	$24.69	12/30/14
The People of the State of CA vs. Carlos Garcia	Israel Miramontes, 102 Madison Ave #B, Chula Vista, CA 91910	S263728	$24.69	10/24/14
The People of the State of CA vs. Carlos Garcia	Israel Miramontes, 102 Madison Ave #B, Chula Vista, CA 91910	S263728	$50.00	05/18/16
The People of the State of CA vs. Carlos Garcia	Israel Miramontes, 102 Madison Ave #B, Chula Vista, CA 91910	S263728	$24.69	08/27/14
The People of the State of CA vs. Carlos Garcia	Israel Miramontes, 102 Madison Ave #B, Chula Vista, CA 91910	S263728	$134.00	08/18/17
The People of the State of CA vs. Carlos Garcia	Israel Miramontes, 102 Madison Ave #B, Chula Vista, CA 91910	S263728	$24.75	06/24/14
The People of the State of CA vs. Carlos Garcia	Israel Miramontes, 102 Madison Ave #B, Chula Vista, CA 91910	S263728	$100.00	05/16/17
The People of the State of CA vs. Carlos Garcia	Israel Miramontes, 102 Madison Ave #B, Chula Vista, CA 91910	S263728	$61.73	04/24/14
The People of the State of CA vs. Carlos Garcia	Israel Miramontes, 102 Madison Ave #B, Chula Vista, CA 91910	S263728	$50.00	10/21/16
The People of the State of CA vs. Carlos Garcia	Israel Miramontes, 102 Madison Ave #B, Chula Vista, CA 91910	S263728	$25.00	03/23/15
The People of the State of CA vs. Carlos Garcia	Israel Miramontes, 102 Madison Ave #B, Chula Vista, CA 91910	S263728	$24.67	11/20/13
The People of the State of CA vs. Carlos Garcia	Israel Miramontes, 102 Madison Ave #B, Chula Vista, CA 91910	S263728	$17.00	08/14/18
The People of the State of CA vs. Carlos Garcia	Israel Miramontes, 102 Madison Ave #B, Chula Vista, CA 91910	S263728	$14.78	02/13/15
The People of the State of CA vs. Carlos Garcia	Israel Miramontes, 102 Madison Ave #B, Chula Vista, CA 91910	S263728	$25.00	06/25/15
The People of the State of CA vs. Carlos Garcia	Israel Miramontes, 102 Madison Ave #B, Chula Vista, CA 91910	S263728	$30.50	09/09/15
The People of the State of CA vs. Carlos Garcia	Israel Miramontes, 102 Madison Ave #B, Chula Vista, CA 91910	S263728	$50.00	01/19/17
The People of the State of CA vs. Jorge Garcia	Mathew G. Barajas/310 South Anza Street Apt 10, El Cajon, CA 92020	S244954	$75.00	05/29/15
The People of the State of CA vs. Jorge Garcia	Mathew G. Barajas/310 South Anza Street Apt 10, El Cajon, CA 92020	S244954	$50.00	09/09/15
The People of the State of CA vs. Jorge Garcia	Mathew G. Barajas/310 South Anza Street Apt 10, El Cajon, CA 92020	S244954	$25.00	12/09/15
The People of the State of CA vs. Jorge Garcia	Mathew G. Barajas/310 South Anza Street Apt 10, El Cajon, CA 92020	S244954	$70.00	12/09/19
The People of the State of CA vs. Jorge Garcia	Mathew G. Barajas/310 South Anza Street Apt 10, El Cajon, CA 92020	S244954	$6.00	05/29/15
The People of the State of CA vs. Jorge Garcia	Mathew G. Barajas/310 South Anza Street Apt 10, El Cajon, CA 92020	S244954	$25.00	07/15/15
The People of the State of CA vs. Jorge Garcia	Mathew G. Barajas/310 South Anza Street Apt 10, El Cajon, CA 92020	S244954	$70.00	03/10/20
The People of the State of CA vs. Jose Garcia	Juan Delgado/2208 F Avenue Apt 104, National City, CA 91950	S289291	$70.00	04/05/19
The People of the State of CA vs. Jose Garcia	Juan Delgado/2208 F Avenue Apt 104, National City, CA 91950	S289291	$140.00	11/02/18
The People of the State of CA vs. Joseph Garcia	Villa Pacific Apts, 1551 Saturn Boulevard, San Diego, CA 92154	S223866	$0.08	02/18/20
The People of the State of CA vs. Joseph Garcia	Villa Pacific Apts, 1551 Saturn Boulevard, San Diego, CA 92154	S223866	$10.05	02/18/20
The People of the State of CA vs. Stephanie Garcia	Million Mekrib Taaesse/4051 39th Street #436, San Diego, CA 92105	S287997	$475.00	02/27/17
The People of the State of CA vs. Susana GarciaMolina	Ocramh S Vidana/188 F Street Apt C, Chula Vista, CA 91910	S290841	$150.00	07/21/17
The People of the State of CA vs. Benjamin Gervacio	Gustavo Lopez/314 W 9th Street, Stockton, CA 95206	CS298684	$17.50	12/13/19
The People of the State of CA vs. Benjamin Gervacio	Caesar Lopez/314 W 9th Street, Stockton, CA 95206	CS298684	$17.50	09/16/19
The People of the State of CA vs. Benjamin Gervacio	Caesar Lopez/314 W 9th Street, Stockton, CA 95206	CS298684	$17.50	09/08/21
The People of the State of CA vs. Monica Gilbert	Jose Gutierrez/1441 Santa Lucia Road Unit # 513, Chula Vista, CA 91913	S265668	$25.00	06/16/16
The People of the State of CA vs. Alejandra Gomez	Alfredo D Gomez/1125 Misty Creek Street, Chula Vista, CA 91913	S264446	$2,123.00	11/14/13
The People of the State of CA vs. Natalie Gonzalez	GAP Store/4265 Camino De La Plz STE 206, San Diego, CA 92173-3054	S247776	$14.59	05/29/15
The People of the State of CA vs. Natalie Gonzalez	GAP Store/4265 Camino De La Plz STE 206, San Diego, CA 92173-3054	S247776	$2.30	05/29/15
The People of the State of CA vs. James Greene	Jemiel Thompson/625 Sea Vale Street Apt 322, Chula Vista, CA 91910	S290334	$24.00	06/19/18
The People of the State of CA vs. James Greene	Jemiel Thompson/625 Sea Vale Street Apt 322, Chula Vista, CA 91910	S290334	$150.00	06/19/18
The People of the State of CA vs. James Greene	Jemiel Thompson/625 Sea Vale Street Apt 322, Chula Vista, CA 91910	S290334	$250.00	12/19/17
The People of the State of CA vs. Keith Grier	Circle K/c/o Risk Management, 60 Broadway, Chula Vista, CA 91910	S251515	$30.02	10/09/13
The People of the State of CA vs. Arturo Gutierrez	Viola Cabreros/1446 Klamath Drive, Chula Vista, CA 91913	CS305091	$50.00	09/11/19
The People of the State of CA vs. Arturo Gutierrez	Viola Cabreros/1446 Klamath Drive, Chula Vista, CA 91913	CS305091	$100.00	02/03/21
The People of the State of CA vs. Jose Gutierrez	Jake Castro/1656 Connoley Avenue, Chula Vista, CA 91910	S230396	$50.00	03/13/14
The People of the State of CA vs. Jose Gutierrez	Jake Castro/1656 Connoley Avenue, Chula Vista, CA 91910	S230396	$98.70	01/24/14
The People of the State of CA vs. Jose Gutierrez	Jake Castro/1656 Connoley Avenue, Chula Vista, CA 91910	S230396	$49.35	11/20/13
The People of the State of CA vs. Jose Gutierrez	Jake Castro/1656 Connoley Avenue, Chula Vista, CA 91910	S230396	$49.50	05/16/14
The People of the State of CA vs. John Hall	City of San Diego/202 C Street, c/o Risk Management, Chula Vista, CA 92104	S248456	$75.00	12/09/15
The People of the State of CA vs. Seth Heard	Ganeshwar Rao/3820 Ararat Avenue, Modesto, CA 95365	SCS306517	$2.95	09/12/19
The People of the State of CA vs. Seth Heard	Ganeshwar Rao/3820 Ararat Avenue, Modesto, CA 95365	SCS306517	$117.26	09/12/19
The People of the State of CA vs. David Hernandez	Graciela Caravantes/1831 E 18th Street Apt 45, National City, CA 91950	S256938	$24.69	04/10/14
The People of the State of CA vs. Jose Hipolito	Luxoticca Group/Harbor Park Drive, c/o John Stewart, Port Washington, NY 11050	CS297134	$35.00	03/30/21
The People of the State of CA vs. Jose Hipolito	Luxoticca Group/Harbor Park Drive, c/o John Stewart, Port Washington, NY 11050	CS297134	$70.00	05/12/20
The People of the State of CA vs. Jose Hipolito	Luxoticca Group/Harbor Park Drive, c/o John Stewart, Port Washington, NY 11050	CS297134	$70.00	05/26/21
The People of the State of CA vs. Jose Hipolito	Luxoticca Group/Harbor Park Drive, c/o John Stewart, Port Washington, NY 11050	CS297134	$35.00	08/17/18
The People of the State of CA vs. Jose Hipolito	Luxoticca Group/Harbor Park Drive, c/o John Stewart, Port Washington, NY 11050	CS297134	$35.00	08/25/20
The People of the State of CA vs. Jose Hipolito	Luxoticca Group/Harbor Park Drive, c/o John Stewart, Port Washington, NY 11050	CS297134	$35.00	09/29/20
The People of the State of CA vs. Jose Hipolito	Luxoticca Group/Harbor Park Drive, c/o John Stewart, Port Washington, NY 11050	CS297134	$35.00	11/03/20
The People of the State of CA vs. Jose Hipolito	Luxoticca Group/Harbor Park Drive, c/o John Stewart, Port Washington, NY 11050	CS297134	$35.00	06/24/20
The People of the State of CA vs. Jose Hipolito	Luxoticca Group/Harbor Park Drive, c/o John Stewart, Port Washington, NY 11050	CS297134	$35.00	06/24/21
The People of the State of CA vs. Jose Hipolito	Luxoticca Group/Harbor Park Drive, c/o John Stewart, Port Washington, NY 11050	CS297134	$70.00	08/31/21
The People of the State of CA vs. Jose Hipolito	Luxoticca Group/Harbor Park Drive, c/o John Stewart, Port Washington, NY 11050	CS297134	$35.00	09/28/21
The People of the State of CA vs. Jose Hipolito	Luxoticca Group/Harbor Park Drive, c/o John Stewart, Port Washington, NY 11050	CS297134	$35.00	07/27/20
The People of the State of CA vs. Jose Hipolito	Luxoticca Group/Harbor Park Drive, c/o John Stewart, Port Washington, NY 11050	CS297134	$35.00	11/24/20
The People of the State of CA vs. Jose Hipolito	Luxoticca Group/Harbor Park Drive, c/o John Stewart, Port Washington, NY 11050	CS297134	$35.00	03/15/21
The People of the State of CA vs. Jose Hipolito	Luxoticca Group/Harbor Park Drive, c/o John Stewart, Port Washington, NY 11050	CS297134	$35.00	02/03/21
The People of the State of CA vs. Jose Hipolito	Luxoticca Group/Harbor Park Drive, c/o John Stewart, Port Washington, NY 11050	CS297134	$35.00	12/24/20
The People of the State of CA vs. Alicia Hopper	Berry Park/2000 Rimbey Ave, San Diego, CA 92154	S179729	$52.61	05/20/16
The People of the State of CA vs. Janette Huerta	Gerald & Barbara Farrelly/1010 Ocean Lane, Imperial Beach, CA 91932	S289747	$150.00	07/19/17
The People of the State of CA vs. Janette Huerta	Gerald & Barbara Farrelly/1010 Ocean Lane, Imperial Beach, CA 91932	S289747	$14.26	12/19/17
The People of the State of CA vs. Janette Huerta	Gerald & Barbara Farrelly/1010 Ocean Lane, Imperial Beach, CA 91932	S289747	$250.00	12/19/17
The People of the State of CA vs. Concepcion Ibarra	Target AP Recovery/PO Box 9163 ATTN: Criminal Restitution Division, Cottonwood Heights, UT 84047	S159088	$26.00	06/23/15
The People of the State of CA vs. James Igoe	Bill Williams	S283503	$32.00	05/18/16
The People of the State of CA vs. Angelica Ivey	Rocio Gonzalez/766 Portside Place, San Diego, CA 92154	S251752	$50.00	12/09/19
The People of the State of CA vs. Angelica Ivey	Rocio Gonzalez/766 Portside Place, San Diego, CA 92154	S251752	$247.60	06/08/21
The People of the State of CA vs. Angelica Ivey	Rocio Gonzalez/766 Portside Place, San Diego, CA 92154	S251752	$15.26	06/08/21
The People of the State of CA vs. Antwon Jackson	Target Risk Management/3060 Plaza Bonita Road, National City, CA 91950	S254464	$0.68	05/29/15
The People of the State of CA vs. Antwon Jackson	Target Risk Management/3060 Plaza Bonita Road, National City, CA 91950	S254464	$8.36	05/29/15
The People of the State of CA vs. Evelyn Jacobo	Home Depot/525 Saturn Boulevard, Attn: Paul Sosa, San Diego, CA 92154	S249703	$25.00	07/15/15
The People of the State of CA vs. Maria Jauregi	Deborah Allen/1695 Planicie Way, San Diego, CA 92154	S170491	$4.00	08/27/16
The People of the State of CA vs. Donald Jenkins	Yolanda Peavy/940 Park Boulevard, Apt 409, San Diego, CA 92101	S249618	$21.52	02/27/20
The People of the State of CA vs. Donald Jenkins	Yolanda Peavy/940 Park Boulevard, Apt 409, San Diego, CA 92101	S249618	$3.48	02/27/20
The People of the State of CA vs. Andres Jimenez	Kevin Sargent/3412 Arey Drive, San Diego, CA 92154	S262975	$75.00	06/10/15
The People of the State of CA vs. Andres Jimenez	Kevin Sargent/3412 Arey Drive, San Diego, CA 92154	S262975	$200.00	06/19/18

NAME	TRUST DEPOSITOR/ADDRESS	CASE NUMBER	AMOUNT	INITIAL DEPOSIT DATE
The People of the State of CA vs. Andres Jimenez	Kevin Sargent/3412 Arey Drive, San Diego, CA 92154	S262975	$50.00	10/11/17
The People of the State of CA vs. Ricardo Jimenez	Macy's Risk Management/3000 Plaza Bonita Road, National City, CA 91950	S254553	$50.00	05/21/16
The People of the State of CA vs. Ricardo Jimenez	Macy's Risk Management/3000 Plaza Bonita Road, National City, CA 91950	S254553	$75.00	02/18/16
The People of the State of CA vs. Ricardo Jimenez	Macy's Risk Management/3000 Plaza Bonita Road, National City, CA 91950	S254553	$23.00	01/17/17
The People of the State of CA vs. Ricardo Jimenez	Macy's Risk Management/3000 Plaza Bonita Road, National City, CA 91950	S254553	$52.00	01/18/17
The People of the State of CA vs. Ricardo Jimenez	Macy's Risk Management/3000 Plaza Bonita Road, National City, CA 91950	S254553	$67.88	05/16/19
The People of the State of CA vs. Ricardo Jimenez	Macy's Risk Management/3000 Plaza Bonita Road, National City, CA 91950	S254553	$65.00	12/09/15
The People of the State of CA vs. Ricardo Jimenez	Macy's Risk Management/3000 Plaza Bonita Road, National City, CA 91950	S254553	$25.00	10/21/16
The People of the State of CA vs. Ricardo Jimenez	Macy's Risk Management/3000 Plaza Bonita Road, National City, CA 91950	S254553	$25.00	05/25/16
The People of the State of CA vs. Nikole Johnson	Carlos Eddington/108 E Queen Anne Drive, Chula Vista, CA 91911	S240428	$98.72	01/24/14
The People of the State of CA vs. Joseph Jones	Trinidad Garcia/4063 Beyer Boulevard Apt 14, San Diego, CA 92173	S227480	$8.69	06/25/15
The People of the State of CA vs. Kristina Knight	Abraham Rodriguez/503 Otis Street, Chula Vista, CA 91910	S241253	$10.22	05/29/15
The People of the State of CA vs. Kristina Knight	Abraham Rodriguez/503 Otis Street, Chula Vista, CA 91910	S241253	$338.36	02/20/19
The People of the State of CA vs. Josue Lambarena	Sergio Aguilar/W First Street #57, Tustin, CA 92780	S279017	$73.24	06/21/17
The People of the State of CA vs. Josue Lambarena	Sergio Aguilar/W First Street #57, Tustin, CA 92780	S279017	$68.38	06/21/17
The People of the State of CA vs. Josue Lambarena	Sergio Aguilar/W First Street #57, Tustin, CA 92780	S279017	$68.38	06/21/17
The People of the State of CA vs. Josue Lambarena	Sergio Aguilar/W First Street #57, Tustin, CA 92780	S279017	$110.00	01/19/17
The People of the State of CA vs. Christine Lees	Ulysess Torres/705 3rd Street, Apt C, Imperial Beach, CA 91932	S155617	$32.04	06/15/15
The People of the State of CA vs. Karen Leon	San Diego County PPD Attn: Sarah Veleker/765 3rd Avenue Ste 100, Chula Vista, CA 91910	S263016	$25.00	06/05/13
The People of the State of CA vs. Jesus Leyva	Kohl's Risk Management/2325 Otay Lakes Road, Chula Vista, CA 91915	S276568	$1.96	12/16/15
The People of the State of CA vs. Jesus Leyva	Kohl's Risk Management/2325 Otay Lakes Road, Chula Vista, CA 91915	S276568	$129.98	12/16/15
The People of the State of CA vs. Enrique Librado	Reyna Miranda/3415 Lou Street, National City, CA 91950	CS257906	$25.00	06/10/15
The People of the State of CA vs. Enrique Librado	Reyna Miranda/3415 Lou Street, National City, CA 91950	CS257906	$49.38	01/14/15
The People of the State of CA vs. Enrique Librado	Reyna Miranda/3415 Lou Street, National City, CA 91950	CS257906	$75.00	12/08/15
The People of the State of CA vs. Enrique Librado	Reyna Miranda/3415 Lou Street, National City, CA 91950	CS257906	$50.00	04/29/15
The People of the State of CA vs. Enrique Librado	Reyna Miranda/3415 Lou Street, National City, CA 91950	CS257906	$53.33	02/26/15
The People of the State of CA vs. Enrique Librado	Reyna Miranda/3415 Lou Street, National City, CA 91950	CS257906	$50.00	09/09/15
The People of the State of CA vs. Enrique Librado	Reyna Miranda/3415 Lou Street, National City, CA 91950	CS257906	$25.00	07/15/15
The People of the State of CA vs. Enrique Librado	Reyna Miranda/3415 Lou Street, National City, CA 91950	CS257906	$25.00	12/16/13
The People of the State of CA vs. Enrique Librado	Reyna Miranda/3415 Lou Street, National City, CA 91950	CS257906	$50.00	02/18/16
The People of the State of CA vs. Enrique Librado	Reyna Miranda/3415 Lou Street, National City, CA 91950	CS257906	$25.00	10/25/13
The People of the State of CA vs. Enrique Librado	Reyna Miranda/3415 Lou Street, National City, CA 91950	CS257906	$50.00	04/15/16
The People of the State of CA vs. Enrique Librado	Reyna Miranda/3415 Lou Street, National City, CA 91950	CS257906	$75.00	06/23/16
The People of the State of CA vs. Enrique Librado	Reyna Miranda/3415 Lou Street, National City, CA 91950	CS257906	$49.69	10/24/14
The People of the State of CA vs. Enrique Librado	Reyna Miranda/3415 Lou Street, National City, CA 91950	CS257906	$50.00	10/13/16
The People of the State of CA vs. Enrique Librado	Reyna Miranda/3415 Lou Street, National City, CA 91950	CS257906	$24.68	10/24/14
The People of the State of CA vs. Enrique Librado	Reyna Miranda/3415 Lou Street, National City, CA 91950	CS257906	$24.75	10/24/14
The People of the State of CA vs. Enrique Librado	Reyna Miranda/3415 Lou Street, National City, CA 91950	CS257906	$24.75	10/24/14
The People of the State of CA vs. Enrique Librado	Reyna Miranda/3415 Lou Street, National City, CA 91950	CS257906	$74.69	10/24/14
The People of the State of CA vs. Enrique Librado	Reyna Miranda/3415 Lou Street, National City, CA 91950	CS257906	$49.36	02/06/14
The People of the State of CA vs. Enrique Librado	Reyna Miranda/3415 Lou Street, National City, CA 91950	CS257906	$24.69	10/24/14
The People of the State of CA vs. Enrique Librado	Reyna Miranda/3415 Lou Street, National City, CA 91950	CS257906	$24.68	10/01/14
The People of the State of CA vs. Bettina Linner	Sandra Bachus/1394 Blue Falls Drive, Chula Vista, CA 91910	S184520	$13.51	06/25/15
The People of the State of CA vs. Jessica Lizarraga	Family Dental Group/585 Telegraph Canyon Road, Chula Vista, CA 91910-3436	S208011	$70.00	02/18/16
The People of the State of CA vs. Jessica Lizarraga	Family Dental Group/585 Telegraph Canyon Road, Chula Vista, CA 91910-3436	S208011	$70.00	06/24/16
The People of the State of CA vs. Antonio Lopez	Sherwin Williams/5228 Riley Street, San Diego, CA 92110	S260957	$107.14	02/26/15
The People of the State of CA vs. Antonio Lopez	Sherwin Williams/5228 Riley Street, San Diego, CA 92110	S260957	$98.76	01/14/15
The People of the State of CA vs. Antonio Lopez	Sherwin Williams/5228 Riley Street, San Diego, CA 92110	S260957	$98.76	10/23/14
The People of the State of CA vs. Antonio Lopez	Sherwin Williams/5228 Riley Street, San Diego, CA 92110	S260957	$49.38	09/16/14
The People of the State of CA vs. Antonio Lopez	Sherwin Williams/5228 Riley Street, San Diego, CA 92110	S260957	$98.88	07/31/14
The People of the State of CA vs. Antonio Lopez	Sherwin Williams/5228 Riley Street, San Diego, CA 92110	S260957	$49.50	06/20/14
The People of the State of CA vs. Antonio Lopez	Sherwin Williams/5228 Riley Street, San Diego, CA 92110	S260957	$49.50	04/24/14
The People of the State of CA vs. Antonio Lopez	Sherwin Williams/5228 Riley Street, San Diego, CA 92110	S260957	$150.00	09/09/21
The People of the State of CA vs. Antonio Lopez	Sherwin Williams/5228 Riley Street, San Diego, CA 92110	S260957	$148.08	03/24/14
The People of the State of CA vs. Antonio Lopez	Sherwin Williams/5228 Riley Street, San Diego, CA 92110	S260957	$50.00	06/11/21
The People of the State of CA vs. Antonio Lopez	Sherwin Williams/5228 Riley Street, San Diego, CA 92110	S260957	$100.00	05/17/21
The People of the State of CA vs. Antonio Lopez	Sherwin Williams/5228 Riley Street, San Diego, CA 92110	S260957	$100.00	02/18/21
The People of the State of CA vs. Antonio Lopez	Sherwin Williams/5228 Riley Street, San Diego, CA 92110	S260957	$100.00	12/23/20
The People of the State of CA vs. Antonio Lopez	Sherwin Williams/5228 Riley Street, San Diego, CA 92110	S260957	$100.00	11/03/20
The People of the State of CA vs. Antonio Lopez	Sherwin Williams/5228 Riley Street, San Diego, CA 92110	S260957	$150.00	07/27/20
The People of the State of CA vs. Antonio Lopez	Sherwin Williams/5228 Riley Street, San Diego, CA 92110	S260957	$150.00	05/12/20
The People of the State of CA vs. Antonio Lopez	Sherwin Williams/5228 Riley Street, San Diego, CA 92110	S260957	$50.00	05/13/15
The People of the State of CA vs. Antonio Lopez	Sherwin Williams/5228 Riley Street, San Diego, CA 92110	S260957	$50.00	04/17/15
The People of the State of CA vs. Billy Lopez	Scott A Williams/1580 Juniper Street #42, Escondido, CA 92025	CS252907	$63.12	05/21/15
The People of the State of CA vs. Billy Lopez	Scott A Williams/1580 Juniper Street #42, Escondido, CA 92025	CS252907	$107.21	03/23/15
The People of the State of CA vs. Billy Lopez	Scott A Williams/1580 Juniper Street #42, Escondido, CA 92025	CS252907	$124.29	05/21/15
The People of the State of CA vs. Luis Lopez	Nicholas Franco/277 Third Ave c/o Indulge Contemporary Cuisine, Chula Vista, CA 91910	CS248227	$100.00	12/19/19
The People of the State of CA vs. Luis Lopez	Nicholas Franco/277 Third Ave c/o Indulge Contemporary Cuisine, Chula Vista, CA 91910	CS248227	$150.00	10/17/19
The People of the State of CA vs. Luis Lopez	Nicholas Franco/277 Third Ave c/o Indulge Contemporary Cuisine, Chula Vista, CA 91910	CS248227	$200.00	08/16/18
The People of the State of CA vs. Luis Lopez	Nicholas Franco/277 Third Ave c/o Indulge Contemporary Cuisine, Chula Vista, CA 91910	CS248227	$200.00	10/17/19
The People of the State of CA vs. Luis Lopez	Nicholas Franco/277 Third Ave c/o Indulge Contemporary Cuisine, Chula Vista, CA 91910	CS248227	$350.00	06/10/19
The People of the State of CA vs. Luis Lopez	Nicholas Franco/277 Third Ave c/o Indulge Contemporary Cuisine, Chula Vista, CA 91910	CS248227	$200.00	05/16/17
The People of the State of CA vs. Luis Lopez	Nicholas Franco/277 Third Ave c/o Indulge Contemporary Cuisine, Chula Vista, CA 91910	CS248227	$200.00	08/29/17
The People of the State of CA vs. Luis Lopez	Nicholas Franco/277 Third Ave c/o Indulge Contemporary Cuisine, Chula Vista, CA 91910	CS248227	$150.00	12/19/17
The People of the State of CA vs. Luis Lopez	Nicholas Franco/277 Third Ave c/o Indulge Contemporary Cuisine, Chula Vista, CA 91910	CS248227	$200.00	04/18/18
The People of the State of CA vs. Luis Lopez	Nicholas Franco/277 Third Ave c/o Indulge Contemporary Cuisine, Chula Vista, CA 91910	CS248227	$150.00	11/20/18
The People of the State of CA vs. Luis Lopez	Nicholas Franco/277 Third Ave c/o Indulge Contemporary Cuisine, Chula Vista, CA 91910	CS248227	$4.00	05/12/20
The People of the State of CA vs. Luis Lopez	Nicholas Franco/277 Third Ave c/o Indulge Contemporary Cuisine, Chula Vista, CA 91910	CS248227	$96.00	05/12/20
The People of the State of CA vs. Luis Lopez	Nicholas Franco/277 Third Ave c/o Indulge Contemporary Cuisine, Chula Vista, CA 91910	CS248227	$4.00	06/03/20
The People of the State of CA vs. Luis Lopez	Nicholas Franco/277 Third Ave c/o Indulge Contemporary Cuisine, Chula Vista, CA 91910	CS248227	$99.20	04/14/21
The People of the State of CA vs. Luis Lopez	Nicholas Franco/277 Third Ave c/o Indulge Contemporary Cuisine, Chula Vista, CA 91910	CS248227	$10.00	05/13/21
The People of the State of CA vs. Luis Lopez	Nicholas Franco/277 Third Ave c/o Indulge Contemporary Cuisine, Chula Vista, CA 91910	CS248227	$10.61	06/14/21
The People of the State of CA vs. Luis Lopez	Nicholas Franco/277 Third Ave c/o Indulge Contemporary Cuisine, Chula Vista, CA 91910	CS248227	$12.50	07/08/21
The People of the State of CA vs. Luis Lopez	Nicholas Franco/277 Third Ave c/o Indulge Contemporary Cuisine, Chula Vista, CA 91910	CS248227	$25.00	09/09/21
The People of the State of CA vs. Luis Lopez	Nicholas Franco/277 Third Ave c/o Indulge Contemporary Cuisine, Chula Vista, CA 91910	CS248227	$12.50	09/28/21
The People of the State of CA vs. Nancy Lopez	Matthew Harbaugh/460 Purcell Avenue, Cincinnati, Ohio 45205	RSS305817	$16.97	05/13/20
The People of the State of CA vs. Nancy Lopez	Matthew Harbaugh/460 Purcell Avenue, Cincinnati, Ohio 45205	RSS305817	$105.00	12/10/19
The People of the State of CA vs. Sadel Luque	Isabel M Luque/406 W Church Street, Marshall Town, IA 50158	SCS146481	$4.00	04/29/15
The People of the State of CA vs. David Madison	BLM Trans Group Inc/120 McBrine Drive, Kitchener, Ontario Canada N2R 1E7	S221296	$67.00	12/09/15
The People of the State of CA vs. Maria Magana	Natassia Leias/4265 Acacia Avenue, Bonita, CA 91902	S283409	$50.00	07/10/18
The People of the State of CA vs. Maria Magana	Natassia Leias/4265 Acacia Avenue, Bonita, CA 91902	S283409	$72.71	04/24/19
The People of the State of CA vs. Maria Magana	Natassia Leias/4265 Acacia Avenue, Bonita, CA 91902	S283409	$116.00	04/24/19
The People of the State of CA vs. Maria Magana	Natassia Leias/4265 Acacia Avenue, Bonita, CA 91902	S283409	$54.00	11/14/18
The People of the State of CA vs. Joseph Maldonado	Rogelio Sardina/636 M Avenue, National City, CA 91950	S162655	$54.25	03/04/20
The People of the State of CA vs. Eric Martinez	Unknown	SCS309980	$29.30	03/25/21
The People of the State of CA vs. Eric Martinez	Unknown	SCS309980	$4.90	07/20/21
The People of the State of CA vs. Eric Martinez	Unknown	SCS309980	$0.70	03/25/21
The People of the State of CA vs. Eric Martinez	Unknown	SCS309980	$290.00	05/21/20
The People of the State of CA vs. Eric Martinez	Unknown	SCS309980	$10.00	03/25/21
The People of the State of CA vs. Ramon Martinez	Omar Flores/832 13th Street #B, Imperial Beach, CA 91932	S263216	$500.00	11/20/13
The People of the State of CA vs. Dylan Mason	Treasurer of the United States, General Tort Claims Unit Norfolk 9620 Maryland Avenue Ste 205, Norfolk, VA 23511-2959	S265159	$99.00	06/20/14
The People of the State of CA vs. Edward Mirsky	Mark Bluemel/4452 Park Boulevard #203, San Diego, CA 92116	S79992	$60.00	06/23/14
The People of the State of CA vs. Raynette Monia	Cox Communications Attn: Randy Siegel/1985 Gillespie Way, El Cajon, CA 92020	S249596	$50.00	06/22/15
The People of the State of CA vs. Raynette Monia	Cox Communications Attn: Randy Siegel/1985 Gillespie Way, El Cajon, CA 92020	S249596	$50.00	06/24/16
The People of the State of CA vs. Raynette Monia	Cox Communications Attn: Randy Siegel/1985 Gillespie Way, El Cajon, CA 92020	S249596	$25.00	10/07/16
The People of the State of CA vs. Alejandro Montoya	Daniel Salgado/3604 Beyer Boulevard, San Diego, CA 92173	S286245	$70.00	12/19/17
The People of the State of CA vs. Alejandro Montoya	Daniel Salgado/3604 Beyer Boulevard, San Diego, CA 92173	S286245	$20.00	05/11/18
The People of the State of CA vs. Francisco Morales	M&M Laundry/234 Highland Avenue, National City, CA 91950	S157338	$50.00	06/20/15
The People of the State of CA vs. Jorge Moreno	Elvira Jimenez/1249 First Avenue, Chula Vista, CA 91911	S305081	$105.00	03/10/20
The People of the State of CA vs. Jorge Moreno	Elvira Jimenez/1249 First Avenue, Chula Vista, CA 91911	S305081	$70.00	12/10/19
The People of the State of CA vs. Tiffany Morrell	George Loyd/3121 Alta Drive, National City, CA 91950	S299465	$59.38	06/21/21
The People of the State of CA vs. Tiffany Morrell	George Loyd/3121 Alta Drive, National City, CA 91950	S299465	$30.00	11/03/20
The People of the State of CA vs. Tiffany Morrell	George Loyd/3121 Alta Drive, National City, CA 91950	S299465	$25.00	11/24/20
The People of the State of CA vs. Rady Munteanu	David Schenfarb/13851 Fiji Way, Marina Del Rey, CA 90292	S242070	$103.49	04/17/15
The People of the State of CA vs. Rady Munteanu	David Schenfarb/13851 Fiji Way, Marina Del Rey, CA 90292	S242070	$111.48	04/17/15
The People of the State of CA vs. Stephanie Nava	Mina Shoes/3030 Plaza Bonita Road Ste 1150, National City, CA 91950	S253630	$12.65	05/29/15
The People of the State of CA vs. Roman Norbycedillo	Andrea Marie Muir/3812 Country Trails, Bonita, CA 91902	S296755	$50.00	11/16/18
The People of the State of CA vs. Roman Norbycedillo	Andrea Marie Muir/3812 Country Trails, Bonita, CA 91902	S296755	$5.00	11/16/18
The People of the State of CA vs. Edwin Ocampo	Walmart Risk Management/75 N Broadway, Chula Vista, CA 91910	S295219	$99.72	06/21/19
The People of the State of CA vs. Edwin Ocampo	Walmart Risk Management/75 N Broadway, Chula Vista, CA 91910	S295219	$7.62	06/21/19
The People of the State of CA vs. Tanya Odneal	Longs Drug Store/1730 Sweetwater Road, National City, CA 91950	S168026	$25.10	09/14/16
The People of the State of CA vs. Daniel Ontiveros	Travelodge Inn/441 E San Ysidro Boulevard, San Diego, CA 92173	S183721	$9.00	10/03/16
The People of the State of CA vs. Daniel Ontiveros	Travelodge Inn/441 E San Ysidro Boulevard, San Diego, CA 92173	S183721	$1.00	10/03/16
The People of the State of CA vs. Julian Ortiz	City of Chula Vista, 276 4th Avenue, Bldg C c/o Risk Management, Chula Vista, CA 91910	S299977	$35.00	07/07/20
The People of the State of CA vs. Julian Ortiz	City of Chula Vista, 276 4th Avenue, Bldg C c/o Risk Management, Chula Vista, CA 91910	S299977	$35.00	08/06/20
The People of the State of CA vs. Julian Ortiz	City of Chula Vista, 276 4th Avenue, Bldg C c/o Risk Management, Chula Vista, CA 91910	S299977	$4.75	06/16/20
The People of the State of CA vs. Julian Ortiz	City of Chula Vista, 276 4th Avenue, Bldg C c/o Risk Management, Chula Vista, CA 91910	S299977	$105.00	07/07/20
The People of the State of CA vs. Julian Ortiz	City of Chula Vista, 276 4th Avenue, Bldg C c/o Risk Management, Chula Vista, CA 91910	S299977	$19.65	09/16/20
The People of the State of CA vs. Luis Ortiz	Braulio Ochoa/8851 Milburn Avenue, Spring Valley, CA 91977	CS289836	$26.83	03/11/20
The People of the State of CA vs. Luis Ortiz	Braulio Ochoa/8851 Milburn Avenue, Spring Valley, CA 91977	CS289836	$60.00	12/24/19
The People of the State of CA vs. Maria Ortiz	Burberry Limited/444 Madison Avenue, New York, NY 10022; Gucci, Inc/195 Broadway, 14th Floor, New York, NY 10007; Luxottica Group/12 Harbor Park Drive, Port Washington, NY 11050	CS296307	$112.50	03/24/21
The People of the State of CA vs. Maria Ortiz	Burberry Limited/444 Madison Avenue, New York, NY 10022; Gucci, Inc/195 Broadway, 14th Floor, New York, NY 10007; Luxottica Group/12 Harbor Park Drive, Port Washington, NY 11050	CS296307	$75.00	05/18/21
The People of the State of CA vs. Maria Ortiz	Burberry Limited/444 Madison Avenue, New York, NY 10022; Gucci, Inc/195 Broadway, 14th Floor, New York, NY 10007; Luxottica Group/12 Harbor Park Drive, Port Washington, NY 11050	CS296307	$37.50	06/10/21
The People of the State of CA vs. Maria Ortiz	Burberry Limited/444 Madison Avenue, New York, NY 10022; Gucci, Inc/195 Broadway, 14th Floor, New York, NY 10007; Luxottica Group/12 Harbor Park Drive, Port Washington, NY 11050	CS296307	$37.50	07/06/21
The People of the State of CA vs. Maria Ortiz	Burberry Limited/444 Madison Avenue, New York, NY 10022; Gucci, Inc/195 Broadway, 14th Floor, New York, NY 10007; Luxottica Group/12 Harbor Park Drive, Port Washington, NY 11050	CS296307	$37.50	09/08/21
The People of the State of CA vs. Maria Ortiz	Burberry Limited/444 Madison Avenue, New York, NY 10022; Gucci, Inc/195 Broadway, 14th Floor, New York, NY 10007; Luxottica Group/12 Harbor Park Drive, Port Washington, NY 11050	CS296307	$37.50	09/08/21
The People of the State of CA vs. Maria Ortiz	Luxottica Group/12 Harbor Park Drive, Port Washington, NY 11050	CS296307	$62.50	01/29/19
The People of the State of CA vs. Maria Ortiz	Luxottica Group/12 Harbor Park Drive, Port Washington, NY 11050	CS296307	$25.00	08/17/18

NAME	TRUST DEPOSITOR/ADDRESS	CASE NUMBER	AMOUNT	INITIAL DEPOSIT DATE
The People of the State of CA vs. Maria Ortiz	Burberry Limited/444 Madison Avenue, New York, NY 10022	CS296307	$62.50	06/11/19
The People of the State of CA vs. Maria Ortiz	Gucci, Inc/195 Broadway, 14th Floor, New York, NY 10007	CS296307	$50.00	10/17/19
The People of the State of CA vs. Maria Ortiz	Gucci, Inc/195 Broadway, 14th Floor, New York, NY 10007	CS296307	$25.00	12/17/19
The People of the State of CA vs. Maria Ortiz	Burberry Limited/444 Madison Avenue, New York, NY 10022; Gucci, Inc/195 Broadway, 14th Floor, New York, NY 10007; Luxottica Group/12 Harbor Park Drive, Port Washington, NY 11050	CS296307	$25.00	05/12/20
The People of the State of CA vs. Maria Ortiz	Burberry Limited/444 Madison Avenue, New York, NY 10022; Gucci, Inc/195 Broadway, 14th Floor, New York, NY 10007; Luxottica Group/12 Harbor Park Drive, Port Washington, NY 11050	CS296307	$187.50	05/12/20
The People of the State of CA vs. Maria Ortiz	Burberry Limited/444 Madison Avenue, New York, NY 10022; Gucci, Inc/195 Broadway, 14th Floor, New York, NY 10007; Luxottica Group/12 Harbor Park Drive, Port Washington, NY 11050	CS296307	$37.50	06/16/20
The People of the State of CA vs. Maria Ortiz	Burberry Limited/444 Madison Avenue, New York, NY 10022; Gucci, Inc/195 Broadway, 14th Floor, New York, NY 10007; Luxottica Group/12 Harbor Park Drive, Port Washington, NY 11050	CS296307	$75.00	09/10/20
The People of the State of CA vs. Maria Ortiz	Burberry Limited/444 Madison Avenue, New York, NY 10022; Gucci, Inc/195 Broadway, 14th Floor, New York, NY 10007; Luxottica Group/12 Harbor Park Drive, Port Washington, NY 11050	CS296307	$37.25	03/17/21
The People of the State of CA vs. Maria Ortiz	Burberry Limited/444 Madison Avenue, New York, NY 10022; Gucci, Inc/195 Broadway, 14th Floor, New York, NY 10007; Luxottica Group/12 Harbor Park Drive, Port Washington, NY 11050	CS296307	$0.25	03/17/21
The People of the State of CA vs. Maria Ortiz	Burberry Limited/444 Madison Avenue, New York, NY 10022; Gucci, Inc/195 Broadway, 14th Floor, New York, NY 10007; Luxottica Group/12 Harbor Park Drive, Port Washington, NY 11050	CS296307	$37.50	03/18/21
The People of the State of CA vs. Nayeli Padillawoolrich	Marcella Rodriguez/530 E Avenue, National City, CA 91950	S285640	$91.00	12/09/19
The People of the State of CA vs. Antonio Palacio	Rudolfo Sanchez/365 E J Street, chula Vista, CA 91910	S297655	$100.00	12/20/18
The People of the State of CA vs. Antonio Palacio	Rudolfo Sanchez/365 E J Street, chula Vista, CA 91910	S297655	$59.01	09/24/19
The People of the State of CA vs. Antonio Palacio	Rudolfo Sanchez/365 E J Street, chula Vista, CA 91910	S297655	$200.00	12/20/18
The People of the State of CA vs. Antonio Palacio	Rudolfo Sanchez/365 E J Street, chula Vista, CA 91910	S297655	$100.00	05/17/19
The People of the State of CA vs. Antonio Palacio	Rudolfo Sanchez/365 E J Street, chula Vista, CA 91910	S297655	$200.00	11/13/18
The People of the State of CA vs. Antonio Palacio	Rudolfo Sanchez/365 E J Street, chula Vista, CA 91910	S297655	$400.00	05/16/19
The People of the State of CA vs. Martha Pardenilla	Luis Arcos/6624 Vine Vale Avenue, Bell, CA 90201	S286305	$550.00	06/22/18
The People of the State of CA vs. Martha Pardenilla	Luis Arcos/6624 Vine Vale Avenue, Bell, CA 90201	S286305	$350.00	11/02/18
The People of the State of CA vs. Jose Patlan	Macy's /555 Broadway c/o Risk Management, Chula Vista, CA 91910	CS301866	$35.00	02/28/19
The People of the State of CA vs. Bulmaro Perez	David Corona	SCS173059	$75.00	12/08/15
The People of the State of CA vs. Bulmaro Perez	David Corona	SCS173059	$25.00	03/16/16
The People of the State of CA vs. Bulmaro Perez	David Corona	SCS173059	$50.00	08/17/15
The People of the State of CA vs. Francisco Perez	Ritmo Latino Music/1215 Broadway Ste AD, Chula Vista, CA 91911	S171775	$13.72	05/21/20
The People of the State of CA vs. Francisco Perez	Ritmo Latino Music/1215 Broadway Ste AD, Chula Vista, CA 91911	S171775	$277.25	06/12/20
The People of the State of CA vs. Francisco Perez	Ritmo Latino Music/1215 Broadway Ste AD, Chula Vista, CA 91911	S171775	$19.36	06/08/21
The People of the State of CA vs. Francisco Perez	Ritmo Latino Music/1215 Broadway Ste AD, Chula Vista, CA 91911	S171775	$89.70	08/27/16
The People of the State of CA vs. Miguel Perez	DSI Chula Vista Dialysis/1181 Broadway, Chula Vista, CA 91910	S267036	$24.69	10/27/14
The People of the State of CA vs. Miguel Perez	DSI Chula Vista Dialysis/1181 Broadway, Chula Vista, CA 91910	S267036	$79.26	05/29/14
The People of the State of CA vs. Sarah Perez	Francisco Martinez/146 Imperial Beach Boulevard, Imperial Beach, CA 91932	S285040	$20.00	10/18/19
The People of the State of CA vs. Sarah Perez	Francisco Martinez/146 Imperial Beach Boulevard, Imperial Beach, CA 91932	S285040	$100.00	06/11/19
The People of the State of CA vs. Sarah Perez	Francisco Martinez/146 Imperial Beach Boulevard, Imperial Beach, CA 91932	S285040	$60.00	08/29/17
The People of the State of CA vs. Sarah Perez	Francisco Martinez/146 Imperial Beach Boulevard, Imperial Beach, CA 91932	S285040	$40.00	01/23/19
The People of the State of CA vs. Sarah Perez	Francisco Martinez/146 Imperial Beach Boulevard, Imperial Beach, CA 91932	S285040	$60.00	06/22/17
The People of the State of CA vs. Sarah Perez	Francisco Martinez/146 Imperial Beach Boulevard, Imperial Beach, CA 91932	S285040	$60.00	11/29/18
The People of the State of CA vs. Sarah Perez	Francisco Martinez/146 Imperial Beach Boulevard, Imperial Beach, CA 91932	S285040	$60.00	08/17/18
The People of the State of CA vs. Sarah Perez	Francisco Martinez/146 Imperial Beach Boulevard, Imperial Beach, CA 91932	S285040	$100.00	05/11/18
The People of the State of CA vs. Sarah Perez	Francisco Martinez/146 Imperial Beach Boulevard, Imperial Beach, CA 91932	S285040	$60.00	12/19/17
The People of the State of CA vs. Eduardo Picazo	Unknown	S310139	$701.05	12/10/19
The People of the State of CA vs. Thomas Provencio	Lowe's/2225 Otay Lakes Road, Chula Vista, CA 91913	S295007	$40.00	11/24/20
The People of the State of CA vs. Nicholas Ramirez	Yesenia Bernal/4066 Palm Avenue, San Diego, CA 92154	S228317	$20.00	07/21/16
The People of the State of CA vs. Raul Rangel	GAP Inc/2015 Birch Rd #1001, Chula Vista, CA 91915	S228164	$24.68	11/07/13
The People of the State of CA vs. Raul Rangel	GAP Inc/2015 Birch Rd #1001, Chula Vista, CA 91915	S228164	$49.36	02/06/14
The People of the State of CA vs. Raul Rangel	GAP Inc/2015 Birch Rd #1001, Chula Vista, CA 91915	S228164	$49.35	08/27/13
The People of the State of CA vs. Raul Rangel	GAP Inc/2015 Birch Rd #1001, Chula Vista, CA 91915	S228164	$24.68	10/08/13
The People of the State of CA vs. Raul Rangel	GAP Inc/2015 Birch Rd #1001, Chula Vista, CA 91915	S228164	$49.35	03/13/14
The People of the State of CA vs. Raul Rangel	GAP Inc/2015 Birch Rd #1001, Chula Vista, CA 91915	S228164	$24.68	08/15/13
The People of the State of CA vs. Raul Rangel	GAP Inc/2015 Birch Rd #1001, Chula Vista, CA 91915	S228164	$80.57	04/10/14
The People of the State of CA vs. Raul Rangel	GAP Inc/2015 Birch Rd #1001, Chula Vista, CA 91915	S228164	$49.36	08/15/13
The People of the State of CA vs. Jesus Razoquiroz	Hector Velasquez/554 Vista Miranda, Chula Vista, CA 91910	S286600	$2.99	08/31/17
The People of the State of CA vs. Jesus Razoquiroz	Hector Velasquez/554 Vista Miranda, Chula Vista, CA 91910	S286600	$500.00	08/31/17
The People of the State of CA vs. Enrique Reyes	John Simpson/252 Emerson Street, Chula Vista, CA 91911	S193349	$6.08	06/25/15
The People of the State of CA vs. Monik Richardson	Hollister Store/PO Box 56028 c/o Law Office of Neal C. Ten, Sherman Oaks, CA 91413	S253043	$273.50	06/14/21
The People of the State of CA vs. Monik Richardson	Hollister Store/PO Box 56028 c/o Law Office of Neal C. Ten, Sherman Oaks, CA 91413	S253043	$287.70	06/14/21
The People of the State of CA vs. Vincent Rincon	City of San Diego Office of Revenue & Recovery/500 Third Avenue, Chula Vista, CA 91910	S254024	$148.75	01/24/17
The People of the State of CA vs. Hector Rivera	Gabriel Gonzalez/2467 Mackenzie Creek Rd, Chula Vista, CA 91914	S245939	$100.00	05/11/18
The People of the State of CA vs. Hector Rivera	Gabriel Gonzalez/2467 Mackenzie Creek Rd, Chula Vista, CA 91914	S245939	$42.00	08/17/18
The People of the State of CA vs. Hector Rivera	Gabriel Gonzalez/2467 Mackenzie Creek Rd, Chula Vista, CA 91914	S245939	$77.00	02/20/19
The People of the State of CA vs. Hector Rivera	Miralem Mesanovic/2471 Mackenzie Creek Rd, Chula Vista, CA 91914	S245939	$25.00	03/23/15
The People of the State of CA vs. Hector Rivera	Gabriel Gonzalez/2467 Mackenzie Creek Rd, Chula Vista, CA 91914	S245939	$41.50	06/11/19
The People of the State of CA vs. Hector Rivera	Miralem Mesanovic/2471 Mackenzie Creek Rd, Chula Vista, CA 91914	S245939	$1.21	02/26/15
The People of the State of CA vs. Hector Rivera	Gabriel Gonzalez/2467 Mackenzie Creek Rd, Chula Vista, CA 91914	S245939	$85.00	10/17/19
The People of the State of CA vs. Hector Rivera	Gabriel Gonzalez/2467 Mackenzie Creek Rd, Chula Vista, CA 91914	S245939	$25.00	12/17/19
The People of the State of CA vs. Hector Rivera	Gabriel Gonzalez/2467 Mackenzie Creek Rd, Chula Vista, CA 91914	S245939	$80.00	05/21/20
The People of the State of CA vs. Fernando Rodriguez	Villa Merced Apartments/1148 Beyer Way #131, San Diego, CA 92154	S220759	$2.00	06/25/15
The People of the State of CA vs. Jose Rodriguez	Shah Kiran/10937 Creekbridge Place, San Diego, CA 92128	S285899	$200.00	06/22/17
The People of the State of CA vs. Jose Rodriguez	Shah Kiran/10937 Creekbridge Place, San Diego, CA 92128	S285899	$100.00	10/07/16
The People of the State of CA vs. Victor Rodriguez	Carlos Pelayo/889 15th Street, San Diego, CA 92154	S295848	$50.00	07/14/21
The People of the State of CA vs. Victor Rodriguez	Carlos Pelayo/889 15th Street, San Diego, CA 92154	S295848	$100.00	09/08/21
The People of the State of CA vs. Victor Rodriguez	Carlos Pelayo/889 15th Street, San Diego, CA 92154	S295848	$50.00	04/05/21
The People of the State of CA vs. Victor Rodriguez	Carlos Pelayo/889 15th Street, San Diego, CA 92154	S295848	$150.00	08/17/18
The People of the State of CA vs. Victor Rodriguez	Carlos Pelayo/889 15th Street, San Diego, CA 92154	S295848	$50.00	06/16/20
The People of the State of CA vs. Betsy Romero	Tonya Romero/PO Box 3332, Lapine, OR 97739	S183479	$39.32	12/17/18
The People of the State of CA vs. Garry Romero	Zales Jewelry Outlet/4345 Camino De La Plaza #308, San Ysidro, CA 92173	S210104	$1.93	06/25/15
The People of the State of CA vs. Donald Rubin	Scott Alonza/34800 Bob Wilson Drive Bldg 26 Rm527-A, San Diego, CA 92134	SCS226617	$175.00	08/14/18
The People of the State of CA vs. Ladislado Rueda	Veronica Carrera/5135 Anella Road, San Diego, CA 92173	S278165	$200.00	10/28/15
The People of the State of CA vs. Ladislado Rueda	Veronica Carrera/5135 Anella Road, San Diego, CA 92173	S278165	$42.34	11/20/18
The People of the State of CA vs. Ladislado Rueda	Veronica Carrera/5135 Anella Road, San Diego, CA 92173	S278165	$158.88	06/25/18
The People of the State of CA vs. Ladislado Rueda	Veronica Carrera/5135 Anella Road, San Diego, CA 92173	S278165	$100.00	04/15/16
The People of the State of CA vs. Ladislado Rueda	Veronica Carrera/5135 Anella Road, San Diego, CA 92173	S278165	$150.00	06/23/16
The People of the State of CA vs. Ladislado Rueda	Veronica Carrera/5135 Anella Road, San Diego, CA 92173	S278165	$88.82	06/25/18
The People of the State of CA vs. Ladislado Rueda	Veronica Carrera/5135 Anella Road, San Diego, CA 92173	S278165	$300.00	01/17/17
The People of the State of CA vs. Ladislado Rueda	Veronica Carrera/5135 Anella Road, San Diego, CA 92173	S278165	$150.00	10/28/15
The People of the State of CA vs. Ladislado Rueda	Veronica Carrera/5135 Anella Road, San Diego, CA 92173	S278165	$200.00	06/21/17
The People of the State of CA vs. Ladislado Rueda	Veronica Carrera/5135 Anella Road, San Diego, CA 92173	S278165	$200.00	10/18/17
The People of the State of CA vs. Ladislado Rueda	Veronica Carrera/5135 Anella Road, San Diego, CA 92173	S278165	$100.00	12/19/17
The People of the State of CA vs. Beatriz Ruiz	Monica Saenz-Alvarez/2149 Corte Condesa/Chula Vista, CA 91914	CS267199	$49.36	02/06/14
The People of the State of CA vs. Beatriz Ruiz	Monica Saenz-Alvarez/2149 Corte Condesa/Chula Vista, CA 91914	CS267199	$49.36	12/18/13
The People of the State of CA vs. Beatriz Ruiz	Monica Saenz-Alvarez/2149 Corte Condesa/Chula Vista, CA 91914	CS267199	$24.69	04/24/14
The People of the State of CA vs. Beatriz Ruiz	Monica Saenz-Alvarez/2149 Corte Condesa/Chula Vista, CA 91914	CS267199	$49.75	06/20/14
The People of the State of CA vs. Jonathan Ruvalcaba	Deutsch Chula Vista Oxford Center/66050 Santo Road #200, Chula Vista, CA 91910	CS292580	$1,349.41	02/12/18
The People of the State of CA vs. Jonathan Ruvalcaba	Deutsch Chula Vista Oxford Center/66050 Santo Road #200, Chula Vista, CA 91910	CS292580	$34.22	03/30/18
The People of the State of CA vs. Rufina Ruvalcaba	Alberto Souza/7721 Home Wood Place, La Mesa, CA 91942-4903	S226324	$1.50	08/22/16
The People of the State of CA vs. Jorge Sanchez	Thomas Hardy/418 Oaklawn Avenue #F, Chula Vista, CA 91910	SCS191409	$100.00	03/07/16
The People of the State of CA vs. Jorge Sanchez	Thomas Hardy/418 Oaklawn Avenue #F, Chula Vista, CA 91910	SCS191409	$150.00	06/16/16
The People of the State of CA vs. Jorge Sanchez	Thomas Hardy/418 Oaklawn Avenue #F, Chula Vista, CA 91910	SCS191409	$200.00	10/05/16
The People of the State of CA vs. Jorge Sanchez	Thomas Hardy/418 Oaklawn Avenue #F, Chula Vista, CA 91910	SCS191409	$75.00	01/18/17
The People of the State of CA vs. Jorge Sanchez	Thomas Hardy/418 Oaklawn Avenue #F, Chula Vista, CA 91910	SCS191409	$75.00	01/18/17
The People of the State of CA vs. Jorge Sanchez	Thomas Hardy/418 Oaklawn Avenue #F, Chula Vista, CA 91910	SCS191409	$349.25	08/29/17
The People of the State of CA vs. Jorge Sanchez	Thomas Hardy/418 Oaklawn Avenue #F, Chula Vista, CA 91910	SCS191409	$250.00	02/12/18
The People of the State of CA vs. Jorge Sanchez	Thomas Hardy/418 Oaklawn Avenue #F, Chula Vista, CA 91910	SCS191409	$450.00	11/20/18
The People of the State of CA vs. Jorge Sanchez	Thomas Hardy/418 Oaklawn Avenue #F, Chula Vista, CA 91910	SCS191409	$350.00	06/13/19
The People of the State of CA vs. Jorge Sanchez	Thomas Hardy/418 Oaklawn Avenue #F, Chula Vista, CA 91910	SCS191409	$250.00	10/18/19
The People of the State of CA vs. Jorge Sanchez	Thomas Hardy/418 Oaklawn Avenue #F, Chula Vista, CA 91910	SCS191409	$100.00	01/15/20
The People of the State of CA vs. Jorge Sanchez	Thomas Hardy/418 Oaklawn Avenue #F, Chula Vista, CA 91910	SCS191409	$200.00	05/12/20
The People of the State of CA vs. Jorge Sanchez	Thomas Hardy/418 Oaklawn Avenue #F, Chula Vista, CA 91910	SCS191409	$50.00	06/23/20
The People of the State of CA vs. Jorge Sanchez	Thomas Hardy/418 Oaklawn Avenue #F, Chula Vista, CA 91910	SCS191409	$50.00	07/15/20
The People of the State of CA vs. Jorge Sanchez	Thomas Hardy/418 Oaklawn Avenue #F, Chula Vista, CA 91910	SCS191409	$50.00	08/25/20
The People of the State of CA vs. Jorge Sanchez	Thomas Hardy/418 Oaklawn Avenue #F, Chula Vista, CA 91910	SCS191409	$49.35	08/15/13
The People of the State of CA vs. Jorge Sanchez	Thomas Hardy/418 Oaklawn Avenue #F, Chula Vista, CA 91910	SCS191409	$100.00	09/27/21
The People of the State of CA vs. Jorge Sanchez	Thomas Hardy/418 Oaklawn Avenue #F, Chula Vista, CA 91910	SCS191409	$50.00	06/22/21
The People of the State of CA vs. Jorge Sanchez	Thomas Hardy/418 Oaklawn Avenue #F, Chula Vista, CA 91910	SCS191409	$50.00	05/26/21
The People of the State of CA vs. Jorge Sanchez	Thomas Hardy/418 Oaklawn Avenue #F, Chula Vista, CA 91910	SCS191409	$50.00	04/26/21
The People of the State of CA vs. Jorge Sanchez	Thomas Hardy/418 Oaklawn Avenue #F, Chula Vista, CA 91910	SCS191409	$50.00	03/29/21
The People of the State of CA vs. Jorge Sanchez	Thomas Hardy/418 Oaklawn Avenue #F, Chula Vista, CA 91910	SCS191409	$50.00	02/18/21
The People of the State of CA vs. Jorge Sanchez	Thomas Hardy/418 Oaklawn Avenue #F, Chula Vista, CA 91910	SCS191409	$50.00	02/03/21
The People of the State of CA vs. Jorge Sanchez	Thomas Hardy/418 Oaklawn Avenue #F, Chula Vista, CA 91910	SCS191409	$50.00	12/23/20
The People of the State of CA vs. Jorge Sanchez	Thomas Hardy/418 Oaklawn Avenue #F, Chula Vista, CA 91910	SCS191409	$50.00	11/24/20
The People of the State of CA vs. Jorge Sanchez	Thomas Hardy/418 Oaklawn Avenue #F, Chula Vista, CA 91910	SCS191409	$50.00	11/03/20
The People of the State of CA vs. Jorge Sanchez	Thomas Hardy/418 Oaklawn Avenue #F, Chula Vista, CA 91910	SCS191409	$50.00	09/22/20
The People of the State of CA vs. Jorge Sanchez	Thomas Hardy/418 Oaklawn Avenue #F, Chula Vista, CA 91910	SCS191409	$49.35	09/11/13
The People of the State of CA vs. Jorge Sanchez	Thomas Hardy/418 Oaklawn Avenue #F, Chula Vista, CA 91910	SCS191409	$49.35	10/09/13
The People of the State of CA vs. Jorge Sanchez	Thomas Hardy/418 Oaklawn Avenue #F, Chula Vista, CA 91910	SCS191409	$49.35	11/07/13
The People of the State of CA vs. Jorge Sanchez	Thomas Hardy/418 Oaklawn Avenue #F, Chula Vista, CA 91910	SCS191409	$49.35	12/16/13
The People of the State of CA vs. Jorge Sanchez	Thomas Hardy/418 Oaklawn Avenue #F, Chula Vista, CA 91910	SCS191409	$148.05	03/13/14
The People of the State of CA vs. Jorge Sanchez	Thomas Hardy/418 Oaklawn Avenue #F, Chula Vista, CA 91910	SCS191409	$100.00	03/26/15
The People of the State of CA vs. Jorge Sanchez	Thomas Hardy/418 Oaklawn Avenue #F, Chula Vista, CA 91910	SCS191409	$100.00	06/05/15
The People of the State of CA vs. Jorge Sanchez	Thomas Hardy/418 Oaklawn Avenue #F, Chula Vista, CA 91910	SCS191409	$100.00	07/28/15
The People of the State of CA vs. Jorge Sanchez	Thomas Hardy/418 Oaklawn Avenue #F, Chula Vista, CA 91910	SCS191409	$150.00	10/28/15
The People of the State of CA vs. Jorge Sanchez	Thomas Hardy/418 Oaklawn Avenue #F, Chula Vista, CA 91910	SCS191409	$100.00	01/21/16
The People of the State of CA vs. Daniel Sanchezaleman	Margaret Weeks/8475 Avenida Angulia #36, Spring Valley, CA 91977	S287228	$50.00	11/03/20
The People of the State of CA vs. Daniel Sanchezaleman	Margaret Weeks/8475 Avenida Angulia #36, Spring Valley, CA 91977	S287228	$100.00	07/27/20
The People of the State of CA vs. Deziree Sandoval	Macy's Dept Store/3000 Plaza Bonita Road c/o Risk Management, National City, CA 91950	CS288303	$40.00	08/29/17
The People of the State of CA vs. Kalea Sandoval	Lora Caric/2129 Avenida Del Mexico, San Diego, CA 92154	SCS297678	$105.00	03/19/19
The People of the State of CA vs. Diosdado Sanroque	Claudio Ochoa/1437 E 18th Street, National City, CA 91911	S276971	$1,116.33	06/29/18
The People of the State of CA vs. Diosdado Sanroque	Claudio Ochoa/1437 E 18th Street, National City, CA 91911	S276971	$350.89	06/29/18
The People of the State of CA vs. Scott Sebright	Teresita Mendoza/1839 Placer Mine Lane Unit 1, Chula Vista, CA 91913	S271894	$300.00	08/18/17
The People of the State of CA vs. Scott Sebright	Teresita Mendoza/1839 Placer Mine Lane Unit 1, Chula Vista, CA 91913	S271894	$400.00	05/16/17

NAME	TRUST DEPOSITOR/ADDRESS	CASE NUMBER	AMOUNT	INITIAL DEPOSIT DATE
The People of the State of CA vs. Scott Sebright	Teresita Mendoza/1839 Placer Mine Lane Unit 1, Chula Vista, CA 91913	S271894	$347.58	11/29/18
The People of the State of CA vs. Scott Sebright	Teresita Mendoza/1839 Placer Mine Lane Unit 1, Chula Vista, CA 91913	S271894	$200.00	10/20/16
The People of the State of CA vs. Scott Sebright	Teresita Mendoza/1839 Placer Mine Lane Unit 1, Chula Vista, CA 91913	S271894	$61.58	04/15/19
The People of the State of CA vs. Scott Sebright	Teresita Mendoza/1839 Placer Mine Lane Unit 1, Chula Vista, CA 91913	S271894	$438.42	04/15/19
The People of the State of CA vs. Scott Sebright	Teresita Mendoza/1839 Placer Mine Lane Unit 1, Chula Vista, CA 91913	S271894	$400.00	08/17/18
The People of the State of CA vs. Scott Sebright	Teresita Mendoza/1839 Placer Mine Lane Unit 1, Chula Vista, CA 91913	S271894	$61.58	06/19/19
The People of the State of CA vs. Scott Sebright	Teresita Mendoza/1839 Placer Mine Lane Unit 1, Chula Vista, CA 91913	S271894	$400.00	04/13/18
The People of the State of CA vs. Scott Sebright	Teresita Mendoza/1839 Placer Mine Lane Unit 1, Chula Vista, CA 91913	S271894	$400.00	12/19/17
The People of the State of CA vs. Scott Sebright	Teresita Mendoza/1839 Placer Mine Lane Unit 1, Chula Vista, CA 91913	S271894	$375.00	01/17/17
The People of the State of CA vs. Scott Sebright	Teresita Mendoza/1839 Placer Mine Lane Unit 1, Chula Vista, CA 91913	S271894	$494.56	05/22/20
The People of the State of CA vs. Eduardo Serrano	Department of Motor Vehicles/2878 Camino Del Rio South STE 310, San Diego, CA 92108	S266140	$65.00	12/19/13
The People of the State of CA vs. Maria Serrano	Keith Kilinsky/900 Mesa Ct, Chula Vista, CA 91910	CS149252	$460.32	06/03/20
The People of the State of CA vs. Maria Serrano	Keith Kilinsky/900 Mesa Ct, Chula Vista, CA 91910	CS149252	$231.68	06/03/20
The People of the State of CA vs. Maria Serrano	Keith Kilinsky/900 Mesa Ct, Chula Vista, CA 91910	CS149252	$3.00	06/17/15
The People of the State of CA vs. Donald Smith	Marco's Machine Shop/1020 Coolidge Avenue, National City, CA 91950	S176056	$2.30	08/27/16
The People of the State of CA vs. Vanessa Solano	Marysol Ochoa/263 Dahlia Avenue #1, Imperial Beach, CA 91932; Yolanda Barron/ 263 Dahlia Avenue #5, Imperial Beach, CA 91932	S222562	$70.00	10/07/16
The People of the State of CA vs. Vanessa Solano	Marysol Ochoa/263 Dahlia Avenue #1, Imperial Beach, CA 91932	S222562	$28.18	05/08/20
The People of the State of CA vs. Vanessa Solano	Yolanda Barron/263 Dahlia Avenue #5, Imperial Beach, CA 91932	S222562	$28.18	05/08/20
The People of the State of CA vs. Vanessa Solano	Marysol Ochoa/263 Dahlia Avenue #1, Imperial Beach, CA 91932	S222562	$4.32	05/08/20
The People of the State of CA vs. Vanessa Solano	Yolanda Barron/263 Dahlia Avenue #5, Imperial Beach, CA 91932	S222562	$4.32	05/08/20
The People of the State of CA vs. Vanessa Solano	Marysol Ochoa/263 Dahlia Avenue #1, Imperial Beach, CA 91932; Yolanda Barron/ 263 Dahlia Avenue #5, Imperial Beach, CA 91932	S222562	$30.00	10/14/16
The People of the State of CA vs. Mitchell Stacy	Alex Galligan/7300 N Mona Lisa Road #13277, Tucson, AZ 85741	S185159	$116.54	07/29/16
The People of the State of CA vs. Mitchell Stacy	Alex Galligan/7300 N Mona Lisa Road #13277, Tucson, AZ 85741	S185159	$163.62	07/25/19
The People of the State of CA vs. Mitchell Stacy	Alex Galligan/7300 N Mona Lisa Road #13277, Tucson, AZ 85741	S185159	$210.38	07/25/19
The People of the State of CA vs. Mitchell Stacy	Alex Galligan/7300 N Mona Lisa Road #13277, Tucson, AZ 85741	S185159	$55.94	07/29/16
The People of the State of CA vs. Mitchell Stacy	Alex Galligan/7300 N Mona Lisa Road #13277, Tucson, AZ 85741	S185159	$55.94	07/29/16
The People of the State of CA vs. Mitchell Stacy	Alex Galligan/7300 N Mona Lisa Road #13277, Tucson, AZ 85741	S185159	$163.62	07/29/16
The People of the State of CA vs. Mitchell Stacy	Alex Galligan/7300 N Mona Lisa Road #13277, Tucson, AZ 85741	S185159	$178.21	07/26/16
The People of the State of CA vs. Mitchell Stacy	Alex Galligan/7300 N Mona Lisa Road #13277, Tucson, AZ 85741	S185159	$161.74	07/29/16
The People of the State of CA vs. George Stanley	Anthony Shepard/1745 Pepper Drive, El Cajon, CA 92021	S276598	$46.78	04/05/19
The People of the State of CA vs. George Stanley	Anthony Shepard/1745 Pepper Drive, El Cajon, CA 92021	S276598	$70.00	06/29/18
The People of the State of CA vs. George Stanley	Anthony Shepard/1745 Pepper Drive, El Cajon, CA 92021	S276598	$58.50	11/15/18
The People of the State of CA vs. George Stanley	Jeffrey Hames/235 Walker Road, Grants Pass, OR 97527	S276598	$35.00	01/19/17
The People of the State of CA vs. George Stanley	Jeffrey Hames/235 Walker Road, Grants Pass, OR 97527	S276598	$35.00	10/05/16
The People of the State of CA vs. George Stanley	John McNeil/4901 W Aster Drive, Glendale, AZ 85304	S276598	$35.00	06/16/16
The People of the State of CA vs. Rita Starnitt	Medical Progressive/3251 W 6th Street, Los Angeles, CA 90020	C233949	$239.00	02/27/13
The People of the State of CA vs. Iliana Stockfelt	William Murphy/1568 Yost Drive, San Diego, CA 92109	SCS194042	$62.32	12/18/13
The People of the State of CA vs. Iliana Stockfelt	William Murphy/1568 Yost Drive, San Diego, CA 92109	SCS194042	$124.64	12/18/13
The People of the State of CA vs. Iliana Stockfelt	William Murphy/1568 Yost Drive, San Diego, CA 92109	SCS194042	$524.76	12/18/18
The People of the State of CA vs. James Stromoski	Yvette Marie Michalak/4222 Alabama Street Apt 5, San Diego, CA 92104	S291296	$35.00	05/15/20
The People of the State of CA vs. Brayan Suiter	Sara Mitter/4128 Mt Alisan Place Unit I, San Diego, CA 92111	SCS258328	$50.00	03/23/15
The People of the State of CA vs. Jacob Swartz	Target AP Recovery/PO Box 9163, Cottonwood Heights, UT 84047	S252489	$50.00	09/27/21
The People of the State of CA vs. Jacob Swartz	Target AP Recovery/PO Box 9163, Cottonwood Heights, UT 84047	S252489	$125.00	12/09/19
The People of the State of CA vs. Jacob Swartz	Target AP Recovery/PO Box 9163, Cottonwood Heights, UT 84047	S252489	$75.00	06/19/19
The People of the State of CA vs. Jacob Swartz	Target AP Recovery/PO Box 9163, Cottonwood Heights, UT 84047	S252489	$125.00	11/28/18
The People of the State of CA vs. Jacob Swartz	Target AP Recovery/PO Box 9163, Cottonwood Heights, UT 84047	S252489	$125.00	06/19/18
The People of the State of CA vs. Jacob Swartz	Target AP Recovery/PO Box 9163, Cottonwood Heights, UT 84047	S252489	$125.00	02/12/18
The People of the State of CA vs. Jacob Swartz	Target AP Recovery/PO Box 9163, Cottonwood Heights, UT 84047	S252489	$75.00	08/29/17
The People of the State of CA vs. Jacob Swartz	Target AP Recovery/PO Box 9163, Cottonwood Heights, UT 84047	S252489	$100.00	05/24/17
The People of the State of CA vs. Jacob Swartz	Target AP Recovery/PO Box 9163, Cottonwood Heights, UT 84047	S252489	$75.00	01/19/17
The People of the State of CA vs. Jacob Swartz	Target AP Recovery/PO Box 9163, Cottonwood Heights, UT 84047	S252489	$50.00	10/18/16
The People of the State of CA vs. Jacob Swartz	Target AP Recovery/PO Box 9163, Cottonwood Heights, UT 84047	S252489	$75.00	09/09/16
The People of the State of CA vs. Jacob Swartz	Target AP Recovery/PO Box 9163, Cottonwood Heights, UT 84047	S252489	$75.00	05/21/16
The People of the State of CA vs. Jacob Swartz	Target AP Recovery/PO Box 9163, Cottonwood Heights, UT 84047	S252489	$75.00	12/09/15
The People of the State of CA vs. Jacob Swartz	Target AP Recovery/PO Box 9163, Cottonwood Heights, UT 84047	S252489	$25.00	07/16/21
The People of the State of CA vs. Jacob Swartz	Target AP Recovery/PO Box 9163, Cottonwood Heights, UT 84047	S252489	$50.00	09/09/15
The People of the State of CA vs. Jacob Swartz	Target AP Recovery/PO Box 9163, Cottonwood Heights, UT 84047	S252489	$25.00	06/14/21
The People of the State of CA vs. Jacob Swartz	Target AP Recovery/PO Box 9163, Cottonwood Heights, UT 84047	S252489	$50.00	05/19/21
The People of the State of CA vs. Jacob Swartz	Target AP Recovery/PO Box 9163, Cottonwood Heights, UT 84047	S252489	$25.00	04/19/21
The People of the State of CA vs. Jacob Swartz	Target AP Recovery/PO Box 9163, Cottonwood Heights, UT 84047	S252489	$25.00	03/23/21
The People of the State of CA vs. Jacob Swartz	Target AP Recovery/PO Box 9163, Cottonwood Heights, UT 84047	S252489	$50.00	06/22/15
The People of the State of CA vs. Jacob Swartz	Target AP Recovery/PO Box 9163, Cottonwood Heights, UT 84047	S252489	$25.00	05/13/15
The People of the State of CA vs. Jacob Swartz	Target AP Recovery/PO Box 9163, Cottonwood Heights, UT 84047	S252489	$50.00	03/23/15
The People of the State of CA vs. Jacob Swartz	Target AP Recovery/PO Box 9163, Cottonwood Heights, UT 84047	S252489	$100.00	04/15/19
The People of the State of CA vs. Jacob Swartz	Target AP Recovery/PO Box 9163, Cottonwood Heights, UT 84047	S252489	$50.00	02/18/21
The People of the State of CA vs. Jacob Swartz	Target AP Recovery/PO Box 9163, Cottonwood Heights, UT 84047	S252489	$25.00	12/16/20
The People of the State of CA vs. Jacob Swartz	Target AP Recovery/PO Box 9163, Cottonwood Heights, UT 84047	S252489	$25.00	11/24/20
The People of the State of CA vs. Jacob Swartz	Target AP Recovery/PO Box 9163, Cottonwood Heights, UT 84047	S252489	$25.00	11/03/20
The People of the State of CA vs. Jacob Swartz	Target AP Recovery/PO Box 9163, Cottonwood Heights, UT 84047	S252489	$25.00	09/22/20
The People of the State of CA vs. Jacob Swartz	Target AP Recovery/PO Box 9163, Cottonwood Heights, UT 84047	S252489	$25.00	08/17/20
The People of the State of CA vs. Jacob Swartz	Target AP Recovery/PO Box 9163, Cottonwood Heights, UT 84047	S252489	$25.00	07/15/20
The People of the State of CA vs. Jacob Swartz	Target AP Recovery/PO Box 9163, Cottonwood Heights, UT 84047	S252489	$25.00	06/23/20
The People of the State of CA vs. Jacob Swartz	Target AP Recovery/PO Box 9163, Cottonwood Heights, UT 84047	S252489	$25.00	05/12/20
The People of the State of CA vs. Jacob Swartz	Target AP Recovery/PO Box 9163, Cottonwood Heights, UT 84047	S252489	$100.00	05/12/20
The People of the State of CA vs. Jacob Swartz	Target AP Recovery/PO Box 9163, Cottonwood Heights, UT 84047	S252489	$75.00	02/18/16
The People of the State of CA vs. Alycia Thomas	Risk Management Sephora/2015 Birch Road, Chula Vista, CA 91915	SCS251322	$73.78	01/22/19
The People of the State of CA vs. Ashley Thomas	Macy's Dept Store/555 Broadway c/o Risk Management, Chula Vista, CA 91910	SCS182001	$4.29	06/12/15
The People of the State of CA vs. Ashley Thomas	Macy's Dept Store/555 Broadway c/o Risk Management, Chula Vista, CA 91910	SCS182001	$44.42	06/08/15
The People of the State of CA vs. Melodi Torres	Aul Armenta/2121 Alawai Boulevard 3906, Honolulu, HI 96815	S190451	$100.00	09/17/16
The People of the State of CA vs. Lucie Trevino	San Diego Metropolitan/3650 Main Street Suite A, San Diego, CA 92113	S272856	$400.00	01/19/17
The People of the State of CA vs. Andrew Turner	Alba Gracio/1054 S Magnolia Ave #9, El Cajon, CA 92020	S208887	$19.14	09/03/14
The People of the State of CA vs. Andrew Turner	Alba Gracio/1054 S Magnolia Ave #9, El Cajon, CA 92020	S208887	$3.84	06/25/15
The People of the State of CA vs. Renne Valenzuela	Jean Labrador/1796 Lindsey Park Drive, San Marcos, CA 92069	S263330	$75.00	05/13/15
The People of the State of CA vs. Cesar Valle	Hector Fitz/6729 Broadway, San Diego, CA 92114	S263334	$25.00	09/14/20
The People of the State of CA vs. Cesar Valle	Hector Fitz/6729 Broadway, San Diego, CA 92114	S263334	$25.00	03/23/21
The People of the State of CA vs. Cesar Valle	Hector Fitz/6729 Broadway, San Diego, CA 92114	S263334	$125.00	09/23/19
The People of the State of CA vs. Cesar Valle	Hector Fitz/6729 Broadway, San Diego, CA 92114	S263334	$75.00	12/13/19
The People of the State of CA vs. Amilkar Vasquez	Veronica Lopez/1637 Alpha Street, National City 91950	S123296	$325.00	03/03/20
The People of the State of CA vs. Christian Villasana	Mary Elamparo/888 Plaza Cuernavaca Way, San Diego, CA 92114	S293950	$40.89	11/02/18
The People of the State of CA vs. Christian Villasana	Mary Elamparo/888 Plaza Cuernavaca Way, San Diego, CA 92114	S293950	$144.00	11/02/18
The People of the State of CA vs. Preston Whyte	Saturn of National City/2210 National City Boulevard, National City, CA 91950	SCS155608	$24.00	06/27/15
The People of the State of CA vs. John Wilcox	John Scandore/7760 Yorktown Ave Apt 1, Huntington Beach, CA 92648	S203249	$72.00	05/08/20
The People of the State of CA vs. Darla Wohlford	Gordon Hiyslop/948 Silverbrook Drive, El Cajon, CA 92019	S294765	$25.00	05/24/21
The People of the State of CA vs. Darla Wohlford	Gordon Hiyslop/948 Silverbrook Drive, El Cajon, CA 92019	S294765	$25.00	06/16/21
The People of the State of CA vs. Justin Woolsey	City of San Diego/ C Street, San Diego, CA 92104	S268527	$7.91	11/18/14
The People of the State of CA vs. Christopher Yafuso	AT&T c/o Schifrin Gagnon & Dickey Inc/3530 Camino Del Rio North Street, Suite 204, San Diego, CA 92108	S269792	$100.00	08/20/18
The People of the State of CA vs. Christopher Yafuso	AT&T c/o Schifrin Gagnon & Dickey Inc/3530 Camino Del Rio North Street, Suite 204, San Diego, CA 92108	S269792	$100.00	11/15/18
The People of the State of CA vs. Christopher Yafuso	AT&T c/o Schifrin Gagnon & Dickey Inc/3530 Camino Del Rio North Street, Suite 204, San Diego, CA 92108	S269792	$50.00	11/15/18
The People of the State of CA vs. Christopher Yafuso	AT&T c/o Schifrin Gagnon & Dickey Inc/3530 Camino Del Rio North Street, Suite 204, San Diego, CA 92108	S269792	$50.00	11/24/20
The People of the State of CA vs. Christopher Yafuso	AT&T c/o Schifrin Gagnon & Dickey Inc/3530 Camino Del Rio North Street, Suite 204, San Diego, CA 92108	S269792	$50.00	10/20/20
The People of the State of CA vs. Christopher Yafuso	AT&T c/o Schifrin Gagnon & Dickey Inc/3530 Camino Del Rio North Street, Suite 204, San Diego, CA 92108	S269792	$50.00	09/10/20
The People of the State of CA vs. Christopher Yafuso	AT&T c/o Schifrin Gagnon & Dickey Inc/3530 Camino Del Rio North Street, Suite 204, San Diego, CA 92108	S269792	$50.00	08/06/20
The People of the State of CA vs. Christopher Yafuso	AT&T c/o Schifrin Gagnon & Dickey Inc/3530 Camino Del Rio North Street, Suite 204, San Diego, CA 92108	S269792	$250.00	05/12/20
The People of the State of CA vs. Christopher Yafuso	AT&T c/o Schifrin Gagnon & Dickey Inc/3530 Camino Del Rio North Street, Suite 204, San Diego, CA 92108	S269792	$50.00	06/16/20
The People of the State of CA vs. Christopher Yafuso	AT&T c/o Schifrin Gagnon & Dickey Inc/3530 Camino Del Rio North Street, Suite 204, San Diego, CA 92108	S269792	$100.00	09/09/21
The People of the State of CA vs. Christopher Yafuso	AT&T c/o Schifrin Gagnon & Dickey Inc/3530 Camino Del Rio North Street, Suite 204, San Diego, CA 92108	S269792	$50.00	07/14/21
The People of the State of CA vs. Christopher Yafuso	AT&T c/o Schifrin Gagnon & Dickey Inc/3530 Camino Del Rio North Street, Suite 204, San Diego, CA 92108	S269792	$50.00	06/14/21
The People of the State of CA vs. Christopher Yafuso	AT&T c/o Schifrin Gagnon & Dickey Inc/3530 Camino Del Rio North Street, Suite 204, San Diego, CA 92108	S269792	$50.00	05/24/21
The People of the State of CA vs. Christopher Yafuso	AT&T c/o Schifrin Gagnon & Dickey Inc/3530 Camino Del Rio North Street, Suite 204, San Diego, CA 92108	S269792	$50.00	04/05/21
The People of the State of CA vs. Christopher Yafuso	AT&T c/o Schifrin Gagnon & Dickey Inc/3530 Camino Del Rio North Street, Suite 204, San Diego, CA 92108	S269792	$50.00	03/19/21
The People of the State of CA vs. Christopher Yafuso	AT&T c/o Schifrin Gagnon & Dickey Inc/3530 Camino Del Rio North Street, Suite 204, San Diego, CA 92108	S269792	$75.45	02/18/21
The People of the State of CA vs. Christopher Yafuso	AT&T c/o Schifrin Gagnon & Dickey Inc/3530 Camino Del Rio North Street, Suite 204, San Diego, CA 92108	S269792	$50.00	02/03/21
The People of the State of CA vs. Christopher Yafuso	AT&T c/o Schifrin Gagnon & Dickey Inc/3530 Camino Del Rio North Street, Suite 204, San Diego, CA 92108	S269792	$50.00	12/16/20
The People of the State of CA vs. Augustin Yanez	Mario Romo/3530 Beyer Boulevard, #203, SanYsidro, CA 92173	S51268	$36.28	09/20/19
The People of the State of CA vs. Angelica Zamora	Wards PO Box 105999, Atlanta, GA, 30348-5980	S152146	$88.00	06/20/15
The People of the State of CA vs. Angelica Zamora	Wards PO Box 105999, Atlanta, GA, 30348-5980	S152146	$9.00	06/20/15
The People of the State of CA vs. Hector Zuazo	Brenda Delatorre/1912 Coronado Ave #107, San Diego, CA 92154	S285361	$285.00	10/13/16

In order to file a claim for the unclaimed money listed below, a party of interest must fill out a Request for Duplicate Check form. Write clearly your name, address, the reason the check was uncashed, and sign and date the bottom of the form. This form can be requested by calling (619) 450-7398.

All claims must be submitted Attn: Notice of Unclaimed Money by February 16, 2025, to the following address:

ADMINISTRATIVE SERVICES, 330 W. BROADWAY, ROOM 357, SAN DIEGO, CA 92101

ADMINISTRATIVE SERVICES
FUND NUMBER 110001

NAME	ADDRESS	CHECK NUMBER	AMOUNT	ISSUE DATE
A Lau Language LLC		3710252113	$2,200.00	04/03/19
Adrianne Ige Kurasaki		3710275668	$943.18	02/05/20
Angela Lau		3710162242	$450.00	02/16/16
Anne M Roldan		3710263698	$38.22	08/27/19
Artistic Endeavors	8643 Alpine Avenue, La Mesa, CA, 91941	3710139597	$100.00	04/23/15
Barbara E. Penn		3710270016	$83.72	11/07/19
Bessilda Bertrand		3710276711	$339.10	02/14/20
Charles R Walker		3710276697	$24.36	02/14/20
Charles R Walker		3710277302	$83.72	02/27/20
Connie Louise Mather		3710148894	$280.00	08/26/15
Core Point Lodging Trs LLC	630 Sycamore Ave, Vista, CA, 92083	3710280491	$72.00	06/29/20
Dimiter Lyakov		3710261253	$92.00	07/31/19
Dominique J Ferguson		3710257772	$180.00	06/19/19
Fanik Y Jama	P.O. Box 5205, San Diego, CA, 92165	3710257205	$171.40	06/10/19
Healthy Back Store	11714 Baltimore Avenue, Beltsville, MD, 20705-1850	3710166049	$880.36	04/05/16
Healthy Back Store	11714 Baltimore Avenue, Beltsville, MD, 20705-1850	3710170230	$1,999.40	05/18/16
Hien Vu		3710187246	$276.00	12/30/16
Imperial County Court Service Civil	Po Box 1040, El Centro, CA, 92243	3710155471	$40.00	11/09/15
Imperial County Court Service Civil	Po Box 1040, El Centro, CA, 92243	3710252778	$40.00	04/15/19
Interpreting Romanian Services	7227 Stockyard, Riverside, CA, 92507	3710266452	$384.68	09/30/19
Irene Perkins		3710251169	$41.60	03/25/19
Ivan Maroki Somo		3710263599	$92.00	08/22/19
Janette Vazquez		3710141390	$790.00	05/18/15
Janette Vazquez		3710154343	$158.00	10/29/15
Janette Vazquez		3710154343	$158.00	10/29/15
Jennifer E Stark		3710175060	$1,416.80	06/30/16
Justin R A Mcphail		3710211164	$22.54	11/22/17
Kara C Myers		3710278762	$516.72	03/13/20
Karine Reichenberg		3710202989	$92.00	08/03/17
Karine Reichenberg		3710208464	$92.00	10/13/17
Kelly Belinda Kathleen Maggs		3710173654	$415.38	06/16/16
Kim R. Ross		3710159480	$41.86	01/14/16
Kristy Montalban		3710263591	$66.96	08/22/19
Kristy Montalban		3710263644	$218.96	08/23/19
Kristy Montalban		3710279293	$77.28	03/23/20
Laborers International Union	905 16th Street, NW, Washington, DC, 20006	3710166897	$11,677.27	04/11/16
Laborers Int'l. Union of N. America	514 Shatto Place Suite 260, Los Angeles, CA, 90020	3710281279	$10,111.54	08/24/20
Laura Lynn Runyon		3710248031	$83.58	02/19/19

NAME	ADDRESS	CHECK NUMBER	AMOUNT	ISSUE DATE
Liliana Rodriguez		3710257128	$58.00	06/06/19
Linda Joann Eddens-Uhuru		3710254138	$338.10	04/30/19
Lysander E. Canlas		3710180900	$418.00	09/30/16
Maria Luz Lopez		3710269242	$49.28	11/05/19
Marvel S Votaw		3710144543	$316.00	06/26/15
Marvel S Votaw		3710151661	$122.36	09/25/15
Mek Enterprises Inc	4925 Market St, San Diego, CA, 92102	3710151665	$180.50	09/25/15
Michael Calzo Sullivan		3710193241	$300.00	03/29/17
Michael Hong		3710280483	$1,235.40	06/26/20
Mikaele Takeda		3710269251	$97.44	11/05/19
Mike S. Gallivan		3710075876	$21.46	07/19/16
Monica Andrade		3710153935	$25.76	10/22/15
Nadia Terzibachian		3710259541	$92.00	07/08/19
Nancie F Alcock		3710279814	$1,700.00	05/07/20
Natalie Khamis		3710275036	$69.02	01/29/20
Nina L. Burns		3710248048	$344.54	02/19/19
Patricia Whitelaw		3710191191	$99.12	03/03/17
Peggy D Tiess		3710259009	$296.24	06/28/19
Philip Isenberg		3710247320	$400.00	02/11/19
Philip Morrison		0010063706	$559.75	06/20/17
Philip Morrison		0010063705	$8,170.13	06/20/17
Ruth Ellen Shoaff		3710227392	$29.40	05/23/18
San Amin		3710279589	$518.75	04/14/20
San Diego Inn of Court	750 B Street Ste 3300, San Diego, CA, 92101	3710207238	$364.28	09/28/17
San Diego Inn of Court	750 B Street Ste 3300, San Diego, CA, 92101	3710219157	$625.27	03/02/18
San Diego Inn of Court	750 B Street Ste 3300, San Diego, CA, 92101	3710263645	$340.10	08/23/19
San Diego Inn of Court	750 B Street Ste 3300, San Diego, CA, 92101	3710273046	$632.78	12/20/19
Sandra A. Hohn		3710174431	$1,120.56	06/27/16
Shannon Riddell		3710272657	$20.30	12/17/19
Shuqin Shi		3710279316	$184.00	03/23/20
Shuqin Shi		3710281300	$92.00	08/27/20
Stanislaus County Sheriff	Po Box 3288, Modesto, CA, 95354	3710279851	$80.00	05/13/20
Suzanne Elaine Lau		3710164632	$39.20	03/16/16
Thomas Jefferson School Law	2121 San Diego Ave, San Diego, CA, 92110	3710179366	$580.68	09/08/16
Toribio F Bon III		3710262513	$175.00	08/15/19
University of San Diego	5998 Alcala Park Gh115, San Diego, CA, 92110	3710003173	$303.42	09/13/10
University of San Diego	5998 Alcala Park Gh115, San Diego, CA, 92110	3710015203	$215.49	01/26/11
University of San Diego	5998 Alcala Park, San Diego, CA, 92110	3710273017	$161.20	12/20/19

NAME	CHECK NUMBER	AMT.	ISSUE DATE
Aaron Aguinaldo Vea	3710260473	$21.46	07/18/19
Aaron Christopher Hasten	3710225952	$24.18	05/10/18
Aaron E Loeffler	3710258034	$83.50	06/19/19
Aaron Edward Dimeglio	3710197873	$57.24	05/31/17
Aaron Michael Gentry	3710166356	$20.44	04/06/16
Aaron Michael Hopkins	3710160837	$35.44	01/27/16
Aaron Michael Rayos	3710195274	$34.08	04/26/17
Aaron Mitchell Myers	3710175273	$35.44	07/07/16
Abbey Gail Stewart	3710192035	$135.94	03/15/17
Abigail Legara Lumanlan	3710276433	$22.48	02/13/20
Abraham F Mara	3710220343	$24.52	03/15/18
Abraham Pham Nguyen	3710239728	$35.44	10/24/18
Adam Jason Fox	3710241103	$64.38	11/08/18
Adam Jonathan Chapman	3710179202	$30.00	09/08/16
Adam Nicolas Waynick	3710255443	$92.04	05/16/19
Adam Parker Blanks	3710262662	$21.46	08/15/19
Adela Isabel Galeano	3710238729	$74.96	10/10/18
Adele Granmo Buffington	3710278107	$60.00	03/05/20
Adolfo Antonio Espinoza	3710157462	$112.44	12/04/15
Adolfo Ceballos	3710180576	$22.82	09/28/16
Adrian Conrad Manglicmot Austria	3710249477	$53.16	03/06/19
Adrian Jennifer Fremont	3710219951	$165.00	03/08/18
Adriana Winter	3710167174	$30.00	04/12/16
Adrienne Marie Simich	3710234350	$45.00	08/23/18
Adrienne Nora Percy	3710186797	$81.80	12/23/16
Agneta Sandershearer	3710269621	$22.82	11/06/19
Agnieszka Joanna Lawrenczyk	3710176422	$21.46	07/26/16
Ahmed A Kousba	3710254454	$36.80	05/01/19
Aileen Dalal Dhanens	3710219683	$22.48	03/08/18
Ajay Bhagwan Dudani	3710212215	$22.82	12/05/17
Ajit Gorakhnath Sonawane	3710209117	$21.46	10/25/17
Ajit Kumar Chourasia	3710143630	$22.14	06/11/15
Akemi June Rogers	3710142909	$20.78	06/05/15
Al Jobert Colmenar	3710188416	$48.36	01/26/17
Alaina Bokee Generazio	3710185458	$22.14	12/06/16
Alan Alexander Flores	3710244145	$30.68	12/19/18
Alan Edward Reed	3710220534	$58.26	03/15/18
Alan Ilon Young	3710146994	$22.14	07/29/15
Alan S Krasner	3710279096	$20.78	03/19/20
Alan Sung Yool Kim	3710241371	$20.78	11/15/18
Alana Rachel Butler	3710225908	$20.78	05/10/18
Alaric Vicencio Bermudez	3710154737	$38.84	10/29/15
Albert Terry Levy	3710166610	$47.04	04/06/16
Albert William Vanderzon	3710202907	$48.36	08/02/17
Alberto Ricardo Rodriguez	3710205567	$35.44	09/08/17
Alec Andrew Dawson	3710174160	$34.76	06/23/16
Alejandra Chumacero	3710248234	$20.78	02/21/19
Alejandro Antonio Navarro	3710154693	$34.00	10/29/15
Alejandro Garcia	3710200943	$65.44	06/30/17
Alejandro Lemos	3710232515	$46.02	08/03/18
Alejandro Raul Calderon	3710198843	$32.04	06/14/17
Alejandro Reyes	3710206669	$30.00	09/25/17
Alejandro Roberto Valencia	3710200336	$32.04	06/28/17
Alejandro Sanchez Hernandez	3710142444	$33.40	05/27/15
Alejandro Tello	3710189698	$20.10	02/17/17
Alex Benjaminross Abrantes	3710174647	$20.10	06/28/16
Alex David Johnson	3710191101	$72.24	03/01/17
Alex Grant	3710241959	$25.50	11/20/18
Alex Ontiveros	3710247197	$54.18	02/07/19
Alex Snow	3710192358	$24.18	03/21/17
Alex Wong	3710269585	$20.78	11/06/19
Alexander Billy Phousirith	3710142910	$20.78	06/05/15
Alexander Chukung	3710274709	$20.78	01/23/20
Alexander Cruz Gonzalez	3710251463	$45.00	03/27/19
Alexander Fedorovich Kozhevnikov	3710234855	$20.44	08/30/18
Alexander Francisco Puron	3710185980	$46.02	12/15/16
Alexander James Jolly	3710155857	$30.00	11/10/15
Alexander Kenji Smidt	3710223373	$204.48	04/12/18
Alexander Kiet Tran	3710263934	$20.78	08/29/19
Alexander Neil Potters	3710278497	$34.76	03/12/20
Alexander Ryan Deseelhorst	3710158414	$46.02	12/21/15
Alexander Shane Dorado	3710147667	$40.20	08/05/15
Alexander Sky Rosengarten	3710138073	$51.08	04/03/15
Alexander Stanley Hume	3710240336	$34.76	10/31/18
Alexandra Cuevas	3710227138	$20.78	05/23/18
Alexandra Rose Seldin	3710261629	$33.40	08/01/19
Alexandre Giancarlo Pomerleau	3710266259	$45.64	09/26/19
Alexas Victoria Williamson	3710186680	$41.56	12/23/16
Alexis Isabel Quinonez	3710196256	$40.88	05/10/17
Alexis Marie Jaurigue Soliven	3710211480	$22.82	11/28/17
Alexis Monique Alanizarroyo	3710270324	$32.04	11/14/19
Alexis Nicole Braxton	3710276571	$60.00	02/13/20
Alexis Peraza Mendoza	3710155934	$34.08	11/10/15
Alfonso Carmona	3710150560	$21.08	09/14/15
Alfredo Alvarez	3710256286	$48.06	05/23/19
Alfredo Dela Cruz Horlador	3710157909	$23.50	12/11/15
Ali Karbassi	3710182713	$45.64	10/26/16
Alicia Dawn Miller	3710156119	$139.04	11/10/15
Alicia Lopez	3710142578	$128.16	05/27/15
Alicia Torrescanderobinsonb	3710270502	$183.70	11/14/19
Alida Hermina Gongora	3710222442	$35.44	04/05/18
Alina R Mendez	3710234273	$30.00	08/23/18

NAME	CHECK NUMBER	AMT.	ISSUE DATE
Alise Danielle Osmun	3710261049	$60.00	07/23/19
Alison Carole Nutt	3710161890	$45.64	02/10/16
Alison Claire Puente-Douglass	3710240412	$55.20	10/31/18
Alison Erin Ritchie	3710218437	$30.00	02/23/18
Allan Lee Figi	3710234507	$120.00	08/23/18
Allen Egustisa Ebbat	3710174725	$35.44	06/28/16
Allycia June Merkley	3710264754	$145.08	09/05/19
Allysene Janette Watson	3710228692	$58.26	06/15/18
Alma Rocio Montelong Fullah	3710182693	$45.00	10/26/16
Alvin R Griffin	3710246704	$20.78	01/30/19
Amal Rhiannon Gebaralamb	3710263946	$21.46	08/29/19
Amanda Elizabeth Easton	3710182605	$21.46	10/26/16
Amanda Jean Haddock	3710214221	$49.08	12/29/17
Amanda Louisa Bergara	3710238118	$48.06	10/03/18
Amanda Lynn Cummins	3710190337	$25.54	02/23/17
Amanda Lynn Portillo	3710242918	$33.40	12/05/18
Amanda Rose Blommaert	3710221035	$50.10	03/21/18
Amber Ann Wasson	3710221579	$20.40	03/28/18
Amber Brooke Morris	3710151450	$36.12	09/24/15
Amber Nicole Myrick	3710177450	$70.88	08/11/16
America Sandy Lopez	3710172331	$92.04	06/07/16
Amir Sebtain Vajid	3710274861	$45.00	01/23/20
Amisha Vishal Bodiwala	3710172587	$38.08	06/08/16
Amr Elsheikh	3710166642	$55.20	04/06/16
Amy Evonne Whitman	3710161462	$69.52	02/03/16
Amy Jaimes	3710148172	$60.00	08/14/15
Amy Lynn Mckinley	3710212195	$20.78	12/05/17
Amy Rae Perry Merrow	3710182668	$36.12	10/26/16
Amy Renee Stelly	3710226753	$34.04	05/21/18
Amy Sue Hamme	3710148732	$38.16	08/20/15
Amy Terrill	3710145256	$265.68	06/29/15
Ana G Arce	3710143833	$64.26	06/11/15
Ana L Estrada Perez	3710181264	$61.36	10/05/16
Ana Ruiz Garcia	3710223023	$21.46	04/12/18
Ana Theresa Cruz Barr	3710174149	$34.08	06/23/16
Anastasia Beltran	3710256510	$30.00	05/30/19
Anastasia Farber Osbrink	3710183679	$21.46	11/09/16
Anastasia Igorevna Kurnikova	3710269003	$30.00	10/31/19
Andrea Annette Jackson	3710251494	$49.08	03/27/19
Andrea April Lujan	3710194734	$33.40	04/20/17
Andrea Arreola	3710227226	$49.08	05/23/18
Andrea Avilespadilla	3710144973	$35.44	06/29/15
Andrea Elizabeth Miekina	3710171173	$30.68	05/24/16
Andrea Lee Carney	3710166468	$34.08	04/06/16
Andrea Maria Jimenez	3710225460	$80.70	04/30/18
Andrea Mary Bussey	3710154653	$30.00	10/29/15
Andrea Mckinna Allen	3710223811	$45.00	04/19/18
Andrea Raquel Sardina	3710218587	$76.16	02/23/18
Andrea Renee Millerfay	3710215291	$23.66	01/25/18
Andres David Lopezimmer	3710226663	$20.78	05/21/18
Andres Rafael Derojasroger	3710256604	$42.92	05/30/19
Andrew Amador Diaz	3710209157	$30.68	10/25/17
Andrew Arthur Peterson	3710189303	$48.36	02/09/17
Andrew Bright Moore	3710182594	$20.78	10/26/16
Andrew Christopher Workman	3710200300	$25.88	06/28/17
Andrew Daniel Dressler	3710209768	$38.84	11/01/17
Andrew Gordon Beall	3710246212	$46.02	01/25/19
Andrew J Shadlak	3710179970	$30.68	09/20/16
Andrew Jacob Beltran	3710246832	$54.18	01/30/19
Andrew James Falk	3710157923	$27.20	12/11/15
Andrew Jiang Wilkinson	3710244758	$38.84	12/26/18
Andrew John Lindsay	3710212849	$23.16	12/12/17
Andrew Joseph Trecroce	3710196147	$21.46	05/10/17
Andrew Lawrence Dorko	3710259368	$23.16	07/02/19
Andrew Lawrence Eagleson	3710234308	$34.76	08/23/18
Andrew Loren Hutchinson	3710232627	$81.72	08/03/18
Andrew Michael Roth	3710158841	$21.46	12/23/15
Andrew Miller Akman	3710252464	$20.44	04/11/19
Andrew Paul Boyer	3710204382	$20.44	08/22/17
Andrew Peter Kern	3710142946	$24.18	06/05/15
Andrew Richard Sorensen	3710228584	$21.46	06/15/18
Andrew Robert Amato	3710210171	$21.12	11/09/17
Andrew Roberts	3710197742	$20.78	05/31/17
Andrew Schilling	3710266139	$20.78	09/26/19
Andrew Seneker Cole	3710223949	$21.46	04/19/18
Andrew Tam Cong Dao	3710196443	$85.84	05/10/17
Andrew Tony Nguyen	3710187856	$53.16	01/19/17
Andrew William Benton	3710141233	$55.20	05/15/15
Andrez Morfin	3710278033	$32.72	03/05/20
Andrius Algirdas Mockus	3710168827	$36.12	04/28/16
Andy Waiyee Fung	3710249239	$22.14	03/06/19
Angel Manuel Febus	3710160959	$88.60	01/27/16
Angel Manuel Febus	3710230297	$53.16	06/26/18
Angel Rodarte	3710185607	$60.00	12/06/16
Angel Salazar Andrade	3710200908	$60.00	06/30/17
Angela Catherine Borgman	3710241414	$23.50	11/15/18
Angela Ladell Robinson	3710146218	$114.52	07/15/15
Angela Laura Fitzmaurice	3710162084	$110.40	02/10/16
Angela Lynn Hunt	3710238604	$24.18	10/10/18
Angela Wu	3710262300	$64.38	08/08/19
Angelica Valenton	3710194060	$52.14	04/13/17
Angelique Deluz	3710208211	$27.20	10/11/17

NAME	CHECK NUMBER	AMT.	ISSUE DATE
Angie Ann Mattie	3710173284	$21.80	06/16/16
Anita Ruth Lynn Whittington	3710277715	$210.00	02/27/20
Ann Carolyn Mccormack	3710249593	$96.72	03/06/19
Ann Louise Jones	3710147164	$61.32	07/29/15
Ann M Kendall	3710237827	$20.10	10/03/18
Anna Catherine Schnell	3710269601	$21.46	11/06/19
Anna Jean Woldow Bradford	3710182641	$29.62	10/26/16
Anna Leigh Schrag	3710276009	$36.12	02/06/20
Anna Lizza A Reynon	3710237165	$20.78	09/25/18
Anna Lynn Romero	3710271749	$107.30	11/26/19
Anna Marie Prostrollo	3710182785	$61.32	10/26/16
Anna Michele Younce	3710262152	$26.90	08/08/19
Anna My Vu	3710171450	$45.64	05/24/16
Anna Tran	3710195240	$30.00	04/26/17
Anne Elizabeth Fitzgerald	3710248774	$30.00	02/27/19
Anneke Christine Harrisjones	3710152332	$81.72	09/30/15
Annelise Geraldine Thieblemont	3710193068	$47.04	03/28/17
Annette Almirol Damron	3710237173	$21.46	09/25/18
Annette Christine North	3710256963	$22.82	06/05/19
Annette Mcfeaters Fargo	3710225229	$22.48	04/30/18
Annmarie Estacio Mendoza	3710169874	$34.76	05/12/16
Anthony Balistrieri	3710217742	$30.00	02/16/18
Anthony Bo Winterburn	3710168145	$33.40	04/22/16
Anthony Cha Phong Vue	3710205609	$45.00	09/08/17
Anthony Charles Vanhorn	3710258056	$132.08	06/19/19
Anthony Edward Doan	3710151475	$40.88	09/24/15
Anthony Everette Johnson	3710198935	$39.52	06/14/17
Anthony Gerald Alvarado	3710159738	$33.40	01/14/16
Anthony John Podegracz	3710235058	$45.00	08/30/18
Anthony Raphael Bonello	3710209173	$32.72	10/25/17
Anthony Vivo Custodio	3710215437	$67.44	01/25/18
Anthony Wayne Thorpe	3710158470	$69.52	12/21/15
Antonina Vakhrusheva Henderson	3710223228	$60.00	04/12/18
Antwan Lamar Jones	3710214814	$35.44	01/19/18
Apolo Morales	3710268939	$20.78	10/31/19
April Delores Cash	3710244096	$22.82	12/19/18
April May Toussant	3710249229	$21.46	03/06/19
April Ollero	3710210731	$36.80	11/14/17
April Roberts Flynn	3710191919	$45.64	03/15/17
April Tah Cha	3710253452	$132.94	04/17/19
Araceli M Ruiz	3710149726	$32.04	09/04/15
Aram Assadour Sarkissian	3710247118	$20.44	02/07/19
Aratiya Karasin Lusk	3710196287	$49.08	05/10/17
Archibald A Dizon	3710218609	$92.00	02/23/18
Ariana N Tringali	3710215278	$22.38	01/25/18
Ariel Janine Sauln	3710178840	$60.00	08/31/16
Arjay Espineli Ruaya	3710209105	$20.78	10/25/17
Armando Godinez	3710218800	$20.40	02/27/18
Armando J Bravo	3710240305	$27.20	10/31/18
Armando Manuel Ordonez	3710218869	$32.04	02/27/18
Armond Lorenzo Love	3710237357	$60.00	09/25/18
Arnold G Silva	3710184331	$75.00	11/15/16
Arpad Kovacs	3710229397	$40.88	06/21/18
Arrell Willingham	3710153629	$53.16	10/14/15
Artem Kliatchko	3710186012	$55.20	12/15/16
Arthur Charles Evins	3710194666	$23.50	04/20/17
Arturo D Crespo	3710257865	$20.44	06/19/19
Asa Kristina Preston	3710142460	$37.48	05/27/15
Ashlee E Rodgers	3710270288	$21.12	11/14/19
Ashlen Daney Stewart	3710209790	$47.00	11/01/17
Ashley Caresse Remigio	3710264688	$46.02	09/05/19
Ashley D Stecher	3710173341	$30.68	06/16/16
Ashley Elizabeth Hudsonhines	3710149734	$32.72	09/04/15
Ashley Elizabeth Santiago	3710171660	$81.80	05/24/16
Ashley Nicole Carter	3710158932	$48.06	12/23/15
Ashley Renee Trejo	3710170010	$56.22	05/12/16
Ashley Seynoia Ford	3710239681	$29.62	10/24/18
Atarah Anbar	3710259347	$21.46	07/02/19
Athena Annette Miller	3710184217	$35.44	11/15/16
Audra L Bristol	3710266136	$20.44	09/26/19
Audrey Lee Dill	3710175261	$32.04	07/07/16
Austin C Rist	3710269143	$165.00	10/31/19
Austin Edward Hatid Chua	3710228358	$90.30	06/07/18
Austin Hale	3710268941	$20.78	10/31/19
Austin Michael Potts	3710171727	$120.00	05/24/16
Austin Nicholas Farrar	3710274141	$62.34	01/16/20
Avelina Nina Hughes	3710268952	$21.46	10/31/19
Avery Moore Throop	3710237467	$102.20	09/25/18
Ayrton Javier Vieyra	3710221031	$48.06	03/21/18
Babatunde Oluwatoyin Ogunsaju	3710176423	$21.46	07/26/16
Bailey Elizabeth Baughman	3710180817	$171.64	09/28/16
Barbara Anne Fletcher	3710216203	$36.26	02/02/18
Barbara Anne Harding	3710231773	$64.08	07/20/18
Barbara Jeanne Banks	3710152765	$23.50	10/06/15
Barbara Jo Mcconaghy	3710144336	$56.22	06/19/15
Barbara Joan Lanese	3710161387	$38.16	02/03/16
Barbara Y Gomezviramontes	3710249324	$34.08	03/06/19
Barbra Jean Laplante	3710161276	$20.44	02/03/16
Barrett Livings Holt	3710156540	$45.00	11/19/15
Barry Alan Stults	3710174301	$92.04	06/23/16
Barry Young	3710237445	$90.00	09/25/18
Belinda Lorraine Wilson	3710203772	$22.14	08/17/17

NAME	CHECK NUMBER	AMT.	ISSUE DATE
Benjamin Archie Wahlquist	3710169825	$23.16	05/12/16
Benjamin Hunter Moores	3710142402	$23.50	05/27/15
Benjamin M Moore	3710232996	$49.08	08/09/18
Benjamin Pierce Readler	3710200351	$33.40	06/28/17
Benjamin Richard Robertson	3710275323	$32.72	01/30/20
Benjamin Robert Curry	3710217919	$165.00	02/16/18
Benjamin Tom Statz	3710194859	$47.00	04/20/17
Bernardo Maximiliano Gardunoarreola	3710150789	$51.08	09/14/15
Beth Henry Johnson	3710202359	$36.12	07/27/17
Bettina Delafuente Raya	3710182607	$21.46	10/26/16
Bettina Samaras	3710228073	$61.32	06/06/18
Betty Anne Bennettravin	3710234854	$20.10	08/30/18
Beverly Ann Coalson	3710161418	$46.02	02/03/16
Bhupathi Suppala	3710261715	$68.46	08/01/19
Bianca Brooke Cuer	3710160928	$65.44	01/27/16
Bill Lawrence Burton	3710257986	$60.00	06/19/19
Blake James Zoeckler	3710141032	$20.78	05/15/15
Blessilda Labuguen	3710237898	$22.82	10/03/18
Bobbe Lee Burch	3710150108	$30.68	09/09/15
Bobbie Morales Domingo	3710201838	$45.00	07/20/17
Bobby Joe Willis	3710173486	$54.18	06/16/16
Bonny Lynn Fournierarney	3710247907	$75.00	02/14/19
Brad Aaron Melton	3710225456	$77.68	04/30/18
Brad Cai	3710235495	$22.82	09/07/18
Brad Lee Bushey	3710166419	$30.00	04/06/16
Braden Michael Trumper	3710188739	$30.00	01/31/17
Bradley Dean Schroeder	3710262244	$48.06	08/08/19
Bradley James Tvedt	3710182696	$45.00	10/26/16
Bradley Pietrzak	3710161963	$66.42	02/10/16
Bradley William Story	3710176474	$35.44	07/26/16
Brandon Eric Hansen	3710240365	$45.00	10/31/18
Brandon James Richards	3710256331	$74.96	05/23/19
Brandon Jon Yerkes	3710147190	$75.00	07/29/15
Brandon Kyletalavera Garrido	3710196136	$20.78	05/10/17
Brandon L Nguyen	3710249270	$30.00	03/06/19
Brandon Lishtcould Alto	3710143083	$50.10	06/05/15
Brandon Matthew Gamet	3710149198	$33.40	08/26/15
Brandon Thien Thai	3710260967	$30.00	07/23/19
Brandon Tyler Driscoll	3710239679	$26.22	10/24/18
Brandon Vincent Santos	3710161992	$75.00	02/10/16
Branton Robert Horsley	3710268147	$116.52	10/17/19
Breana Lorae John	3710146189	$79.04	07/15/15
Brenda Faye Nelson	3710244740	$32.72	12/26/18
Brenda Gayle Godbolt	3710164244	$29.24	03/10/16
Brenda J Tan	3710181155	$21.12	10/05/16
Brenda Jean Swiderski	3710215325	$31.84	01/25/18
Brenda Teresa Parmenter	3710149751	$35.44	09/04/15
Brendalee Azucar Ibave	3710247159	$37.48	02/07/19
Brendan Michael Mehaffy	3710144876	$30.00	06/29/15
Brennen John Ghianni	3710152081	$21.12	09/30/15
Brent Neil Rosier	3710194737	$33.40	04/20/17
Bret Andrew Frederick	3710241013	$41.56	11/08/18
Bret Madison Theis	3710156045	$53.80	11/10/15
Brett Ahlon Eskandanian	3710150655	$34.76	09/14/15
Brian Alexis Ortizroman	3710235568	$45.00	09/07/18
Brian Austin Henry	3710186719	$48.62	12/23/16
Brian Buterbaugh	3710165539	$21.46	03/24/16
Brian Christopher Gordon	3710173381	$34.76	06/16/16
Brian David Amato	3710238563	$20.44	10/10/18
Brian David Phillips	3710157069	$22.82	12/04/15
Brian E Crook	3710230025	$20.78	06/26/18
Brian Eugene Free	3710237419	$76.70	09/25/18
Brian James Hallack	3710189704	$20.78	02/17/17
Brian John Birchler	3710242826	$20.78	12/05/18
Brian Joseph Laney	3710219689	$22.82	03/08/18
Brian Matilde Ybarra	3710236005	$30.68	09/13/18
Brian P Ferguson	3710277180	$105.00	02/20/20
Brian Richard Castellini	3710179922	$22.48	09/20/16
Brian Roggeman	3710210189	$23.16	11/09/17
Brian Steutel	3710164957	$29.28	03/17/16
Brian Thomas Page	3710172569	$30.00	06/08/16
Brian Timmins Rickling	3710277657	$60.00	02/27/20
Brian Timothy Coullahan	3710185897	$21.46	12/15/16
Brian Timothy Coullahan	3710256705	$64.38	05/30/19
Brian Victor Ellis	3710164183	$20.78	03/10/16
Brian Walton Mccaskill	3710201706	$20.78	07/20/17
Briana Mcneilly Cornelius	3710235487	$21.46	09/07/18
Briana Michelle Bevill	3710168241	$59.28	04/22/16
Brianna Ashley Daum	3710139348	$20.78	04/23/15

NAME	CHECK NUMBER	AMT.	ISSUE DATE
Bruce John Lopez	3710168763	$28.56	04/28/16
Bryan Frank Moss	3710247772	$40.88	02/14/19
Bryan Matthew Woods	3710255220	$20.78	05/16/19
Bryan Nicholas Brown	3710208149	$20.78	10/11/17
Bryant Adam Force	3710232081	$22.82	07/25/18
Bryant Edward Wheatley	3710227311	$81.80	05/23/18
Bryant Keith Forsgren	3710232466	$30.00	08/03/18
Brynn Nichole Tate	3710146200	$88.60	07/15/15
Cacey James Black	3710235637	$62.72	09/07/18
Cade Matthew Walker	3710260522	$27.92	07/18/19
Cailin J Treseder	3710271096	$45.00	11/21/19
California Catchillar Lopez	3710223946	$20.78	04/19/18
California Catchillar Lopez	3710237372	$62.34	09/25/18
Calvin E Hill	3710182578	$20.40	10/26/16
Calvin Shing-Yiu Poon	3710201858	$46.02	07/20/17
Cambria Janell Neal	3710158859	$22.14	12/23/15
Camerino Rodriguez Machado	3710246802	$45.00	01/30/19
Cameron Douglas Gary	3710201887	$50.10	07/20/17
Camille Isabelle Ginyard	3710223840	$47.04	04/19/18
Candace Elizabeth Anderson	3710280375	$23.50	06/19/20
Candace I Sprott	3710213481	$37.48	12/21/17
Candace Michelle Slazak	3710258600	$21.46	06/25/19
Cara Suzanne Weston	3710171185	$30.94	05/24/16
Carl Anthony Sabas	3710277994	$23.50	03/05/20
Carl Elliott Mcfarland	3710230174	$35.44	06/26/18
Carlisle Coolidge Lewis	3710172191	$30.00	06/07/16
Carlos A Mora	3710203840	$36.80	08/17/17
Carlos Alberto Ayala	3710175132	$32.72	07/01/16
Carlos Fernando Salmeron	3710264576	$22.14	09/05/19
Carlos Isidro Cantera	3710249266	$29.92	03/06/19
Carlos Silvestre Zamudio	3710183342	$60.00	11/03/16
Carlos Tze Chao Lin	3710150100	$30.00	09/09/15
Carlton Dale Cherry	3710222571	$38.76	04/05/18
Carol Ann Delsignore	3710254916	$41.56	05/08/19
Carol Howell Ott	3710211876	$34.08	11/30/17
Carol Livingston Watkins	3710229395	$39.52	06/21/18
Carol Lynn Byrnes	3710250017	$22.14	03/12/19
Carole Ann Bressette	3710202790	$21.46	08/02/17
Carolejoseph Delapena Cuenco	3710271022	$21.46	11/21/19
Carolyn Ann Scherr	3710174228	$48.06	06/23/16
Carolyn Coleman Zollars	3710155782	$20.44	11/10/15
Carolyn Downs Decker	3710220336	$24.18	03/15/18
Carolyn Nguyen	3710251396	$30.00	03/27/19
Carolyn Owens	3710194729	$32.72	04/20/17
Carolynne Michelle Edrington	3710147726	$61.32	08/05/15
Carrie Anne Mayer	3710278673	$87.20	03/12/20
Carrie Lynn Brill	3710155205	$34.00	11/04/15
Casey Irene Kaur Singh	3710182626	$23.50	10/26/16
Casie Bayan Rivor	3710147708	$53.16	08/05/15
Cassandra Briane Winkowski	3710194704	$32.04	04/20/17
Catherine Ann Farquhar	3710153541	$30.00	10/14/15
Catherine Ann Mcguckin Hanson	3710189718	$22.14	02/17/17
Catherine Apsay Paris	3710279238	$85.20	03/19/20
Catherine Marie Adleywhiteaker	3710228586	$21.46	06/15/18
Catherine Mary Elias	3710150702	$38.84	09/14/15
Cecelia Michelle Marquez	3710237223	$33.40	09/25/18
Cecil Steed	3710138010	$36.12	04/03/15
Cecilia Manalo Pilpa	3710266176	$30.00	09/26/19
Cedric Adams	3710178283	$35.44	08/24/16
Cedric Arben Raboteau	3710143132	$70.88	06/05/15
Cedric Arben Raboteau	3710183817	$53.16	11/09/16
Celenia Jensen	3710199689	$68.46	06/20/17
Celine Beaupre	3710262756	$41.56	08/15/19
Chanelle L Castaneda-Cummings	3710240441	$70.88	10/31/18
Changzai Ren	3710241416	$23.50	11/15/18
Charese R Brooker	3710260471	$21.12	07/18/19
Charleen Pearl Carnes	3710219005	$104.28	02/27/18
Charlene Joann Ellington	3710175252	$23.50	07/07/16
Charles Anthony Ramos	3710278598	$52.14	03/12/20
Charles Dean Powell	3710237933	$27.54	10/03/18
Charles Drew Frishberg	3710193889	$21.46	04/13/17
Charles Edward Wilson	3710268953	$21.46	10/31/19
Charles Fredric Duncan	3710245483	$34.76	01/15/19
Charles John Hilley	3710187029	$48.06	12/29/16
Charles Leslie Williams	3710139571	$165.00	04/23/15
Charles Michael Xaudaro	3710274753	$22.82	01/23/20
Charles Theodore Faust	3710247909	$75.00	02/14/19
Charlotte Anna Casagrand	3710211897	$39.52	11/30/17
Charlotte Anne Shean	3710165697	$41.56	03/24/16
Charlotte Anne Turhollow	3710153046	$105.00	10/06/15
Chase Robert Mcallister	3710239051	$20.44	10/18/18
Chelsea Anne Cummings	3710141275	$69.52	05/15/15
Chelsey Marie Gonzales	3710228723	$61.32	06/15/18
Cherie Renee Ontiveros	3710199023	$56.22	06/14/17
Cheryl Ann Davisharrison	3710188714	$21.46	01/31/17
Cheryl Ann Titsworth	3710175952	$34.08	07/19/16
Cheryl Renae Goin	3710259936	$150.22	07/11/19
Cheryl Renee Correia	3710244724	$25.84	12/26/18
Chester Andrew Gorman	3710204014	$117.50	08/17/17
Cheyenne C Mcmunn	3710219654	$21.12	03/08/18
Cheyenne Dominic Ciotti	3710237258	$45.00	09/25/18
Chingyuan Tsai	3710176909	$30.00	08/04/16
Chito Bong Favis Carabeo	3710212594	$23.46	12/12/17
Chito Pimentel Cabauatan	3710225911	$20.78	05/10/18
Chloe Alexandria Nolasco	3710272457	$26.90	12/12/19
Chong Min Kim	3710142040	$61.36	05/26/15
Chris Eric Chisolm	3710226898	$77.68	05/21/18
Chrisbobet Odon Buenavista	3710155821	$22.14	11/10/15
Christa Marie Weller	3710199494	$26.90	06/20/17
Christal Lynn Hayes	3710266201	$32.72	09/26/19
Christian Esquivel	3710239151	$42.20	10/18/18
Christian Gabriel Prado	3710266881	$32.04	10/03/19
Christian Lloyd Mcchesney	3710161283	$20.78	02/03/16
Christian Picache Malaluan	3710220945	$26.90	03/21/18
Christian Rebosura Torculas	3710166730	$73.60	04/06/16
Christianna Janelle Beckett	3710165116	$105.00	03/17/16
Christine Ann Glathe	3710240404	$53.16	10/31/18
Christine Ann Serbia	3710241363	$20.44	11/15/18
Christine Elaine Rhodes	3710250044	$23.50	03/12/19
Christine Elizabeth Isbell	3710272556	$49.08	12/12/19
Christine Lea Madarang	3710199516	$32.04	06/20/17
Christine Louise Fallon	3710145112	$52.14	06/29/15
Christine Marie Tiemeyer	3710179299	$55.20	09/08/16
Christine Nhumai Ngo	3710192325	$20.78	03/21/17
Christine Noelle Maggio	3710161306	$22.82	02/03/16
Christine Pan Muzquiz	3710152853	$34.76	10/06/15
Christopher A Nary	3710254442	$35.44	05/01/19
Christopher A Rice	3710172277	$45.64	06/07/16
Christopher Adam Ott	3710183257	$22.82	11/03/16
Christopher Agnes	3710144985	$36.12	06/29/15
Christopher Akira Sizemore	3710206849	$75.00	09/25/17
Christopher Alan Booth	3710235537	$34.08	09/07/18
Christopher Anthony Banda	3710161831	$35.44	02/10/16
Christopher Antonio Watkins	3710253783	$21.76	04/22/19
Christopher B Lew	3710217065	$90.00	02/08/18
Christopher Bernard Manning	3710227419	$20.78	05/24/18
Christopher Charles Litvin	3710168961	$90.00	04/28/16
Christopher Dana Charles	3710230314	$58.26	06/26/18
Christopher David Hathaway	3710205494	$30.00	09/08/17
Christopher Dean Anderson	3710258716	$34.08	06/29/19
Christopher Eugene Beausang	3710157419	$70.38	12/04/15
Christopher J Mullin	3710273326	$33.02	12/24/19
Christopher James Cooperchadwick	3710209754	$35.44	11/01/17
Christopher James Harrer	3710238047	$38.84	10/03/18
Christopher James Warren	3710275294	$30.00	01/30/20
Christopher Jeremy Brandley	3710163206	$38.84	02/25/16
Christopher John Addington	3710230825	$24.18	07/09/18
Christopher John Perry	3710160192	$33.40	01/22/16
Christopher John Thibault	3710175901	$24.52	07/19/16
Christopher Joseph Killen	3710195298	$36.12	04/26/17
Christopher Mark Romine	3710156011	$45.00	11/10/15
Christopher Maurice Tompkins	3710257948	$45.00	06/19/19
Christopher Michael Bardin	3710263429	$42.92	08/22/19
Christopher Michael Graham	3710179281	$47.04	09/08/16
Christopher Michael Kausen	3710268512	$21.46	10/23/19
Christopher Michael Maceyko	3710158522	$92.64	12/21/15
Christopher Michael Seat	3710260491	$22.82	07/18/19
Christopher Miles Tousant	3710176895	$25.54	08/04/16
Christopher N R Roberts	3710257949	$45.00	06/19/19
Christopher Noel Reyes	3710227838	$44.96	05/31/18
Christopher Paul Joy	3710157972	$37.48	12/11/15
Christopher R Kayton	3710212962	$36.12	12/12/17
Christopher Reid Andersen	3710277973	$20.78	03/05/20
Christopher Robert Ward	3710278559	$45.64	03/12/20
Christopher Stephen Cisek	3710174172	$36.12	06/23/16
Christopher Ward Watson	3710252519	$23.50	04/11/19
Christopher Warren Perrine	3710223120	$38.84	04/12/18
Christopher Wayne Garrett	3710213523	$51.12	12/21/17
Christy Kay Stewart	3710219699	$23.50	03/08/18
Christy Kelly Gerould	3710257422	$36.80	06/12/19
Chrizedizon Del Paz Diaz	3710152164	$32.04	09/30/15
Chyrl Lyne Howard	3710212968	$38.84	12/12/17
Cindi M Consigli	3710205495	$30.00	09/08/17
Cindi M Consigli	3710266178	$30.00	09/26/19
Claire Whitney Hendrix	3710214275	$74.96	12/29/17
Claudia Veliz	3710244726	$27.20	12/26/18
Clay Ellis Faber	3710174222	$46.02	06/23/16
Clayton E Krickbaum	3710241438	$30.00	11/15/18
Cliff M Gager	3710170018	$58.56	05/12/16
Clifford A Kaiser	3710269887	$70.88	11/06/19
Clifford Calinao Calahate	3710201841	$45.00	07/20/17
Clinton Howard Richards	3710194861	$47.00	04/20/17
Cody Allan Gallagher	3710242893	$30.00	12/05/18
Cody Behnke	3710265642	$21.46	09/19/19
Cody Carl Barnes	3710192345	$22.48	03/21/17
Colin Andrew Black	3710168695	$20.44	04/28/16
Colin David Mcdonell	3710153635	$59.84	10/14/15
Colin Peter Recksieck	3710253943	$73.60	04/22/19
Colleen Ann Lawler	3710221673	$30.00	03/28/18
Colleen Claire Plecha	3710196264	$42.92	05/10/17
Colleen Mary Dillon	3710239921	$152.64	10/24/18
Constantina Floros Wright	3710231129	$73.60	07/09/18
Corinda Renee Lombardi	3710238599	$23.16	10/10/18
Corinne Frances Higgins	3710166421	$30.00	04/06/16
Corinne Zophia Morris	3710152734	$21.46	10/06/15
Corinne Zophia Morris	3710239077	$21.76	10/18/18
Corrella Carmlette Brown	3710162634	$23.16	02/23/16
Cortney M Toler	3710168724	$21.46	04/28/16
Cory Jay Richards	3710204399	$21.46	08/22/17
Cory Joseph Malstrom	3710275878	$20.78	02/06/20
Courtney Leigh Timmerwilke	3710275862	$20.44	02/06/20
Courtney Nicole Juskie	3710245444	$25.54	01/15/19
Courtney Strand	3710197797	$36.12	05/31/17
Craig Alan Waldrop	3710240438	$68.46	10/31/18
Craig Allen Platt	3710164252	$30.00	03/10/16
Craig Byron Mcnulty	3710203391	$33.40	08/10/17
Craig Carlton Davis	3710171107	$30.00	05/24/16
Craig Wayne Perkins	3710238587	$21.80	10/10/18
Cresta Eshawna Kirkwood	3710277004	$30.00	02/20/20
Crisanto Santos Sebastian	3710148694	$33.40	08/20/15
Cristal Gonzalez Ortiz	3710227371	$150.00	05/23/18
Cristian Guillen Gomez	3710260523	$29.62	07/18/19
Cristin Gail Simpson	3710155281	$48.06	11/04/15
Cristina A Byrne	3710242946	$42.92	12/05/18
Cristina Lilia Shoukry	3710208696	$32.72	10/17/17
Crystal Monique Jacobsen	3710147629	$33.40	08/05/15
Cullen R Barile	3710195270	$33.40	04/26/17
Curtis David Ellison	3710225276	$30.00	04/30/18
Cynthia A Perez	3710150082	$21.46	09/09/15
Cynthia Alonso Fulinara	3710169847	$30.68	05/12/16
Cynthia Ann Jackson	3710137943	$23.46	04/03/15
Cynthia Ann Robinson	3710235162	$105.00	08/30/18
Cynthia Ann Stoke	3710221041	$51.12	03/21/18
Cynthia H Wang	3710184187	$30.00	11/15/16
Cynthia Louise Forsberg	3710190322	$22.48	02/23/17
Cynthia Natalie Navarro	3710144889	$30.68	06/29/15
Cynthia Nereida Castillo	3710243082	$128.16	12/05/18
Cynthia Yesenia Figueroahawkins	3710150114	$32.04	09/09/15
Dale Kenneth Buckels	3710171226	$33.40	05/24/17
Dalila Yuhas Mendivil	3710238721	$69.52	10/10/18
Dallas Arthur Marx	3710214825	$36.12	01/19/18
Damian Sifuentes	3710210300	$56.22	11/09/17
Damien Michel Masson	3710222451	$38.84	04/05/18
Damion C Moore	3710208390	$86.90	10/11/17
Damon Bradley Cook	3710267928	$24.18	10/17/19
Dan Ho	3710277697	$83.12	02/27/20
Dana Damelio	3710256652	$47.04	05/30/19
Dana Jay Thomason	3710196170	$23.12	05/10/17
Dana Rabun Wilcox	3710257407	$33.40	06/12/19
Danette Renee Prsha	3710200414	$45.00	06/28/17
Dangran Derek Jin	3710260501	$24.18	07/18/19
Daniel A Koenig	3710192394	$32.72	03/21/17
Daniel Anthony Ginn	3710252604	$36.12	04/11/19
Daniel Arnold Mohn	3710278034	$32.72	03/05/20
Daniel Christopher Doran	3710157295	$45.00	12/04/15
Daniel Christopher Vanpelt	3710228634	$38.16	06/15/18
Daniel David Wood	3710191496	$34.76	03/08/17
Daniel Eric Kinder	3710172194	$30.00	06/07/16
Daniel Eric Rider	3710147155	$58.26	07/29/15
Daniel Eric Williams	3710250688	$30.00	03/20/19
Daniel Eugene Everson	3710257900	$30.00	06/19/19
Daniel Glenn	3710162782	$45.64	02/23/16
Daniel Harry Lidbowitz	3710258603	$21.46	06/25/19
Daniel J Oshea	3710246771	$32.72	01/30/19
Daniel James Goodbody	3710169267	$22.82	05/05/16
Daniel James Hastings	3710166376	$21.46	04/06/16
Daniel James Rosie	3710272593	$80.70	12/12/19
Daniel Jason Riggs	3710164228	$23.50	03/10/16
Daniel Joel Garcia	3710274080	$45.00	01/16/20
Daniel Joseph Greenberg	3710198349	$66.80	06/06/17
Daniel Kieran Milloy	3710225289	$30.68	04/30/18
Daniel Laurence Breen	3710246096	$21.46	01/25/19
Daniel Lawrence Anderson	3710148655	$26.90	08/20/15
Daniel Louis Mckenna	3710239213	$122.64	10/18/18
Daniel Louis Rosen	3710232489	$38.84	08/03/18
Daniel Lucas Oien	3710223252	$61.36	04/12/18
Daniel Paul Hughes	3710271174	$90.00	11/21/19
Daniel Richard Miller	3710213452	$30.00	12/21/17
Daniel Rolbin Grannick	3710186732	$53.80	12/23/16
Daniel Soren Borg	3710202811	$22.82	08/02/17
Daniel Zachary Simon	3710186056	$65.44	12/15/16
Daniela Felix	3710247763	$37.48	02/14/19
Danielle Elizabeth Frantonius	3710188910	$125.44	01/31/17
Danielle Kristi Vincent Griffith	3710184974	$105.00	11/23/16
Danielle Robinson Yesland	3710246887	$92.00	01/30/19
Danielle White Barrett	3710236449	$20.78	09/19/18
Danika Loresto David	3710168107	$30.00	04/22/16
Danny Escalante	3710247764	$37.48	02/14/19
Danny Leroy Barley	3710194740	$33.40	04/20/17
Danny Tong	3710265085	$105.00	09/11/19
Dao Tri Vo	3710159742	$33.40	01/14/16
Darina Petrova Karaevrenska	3710164300	$33.40	03/10/16
Darissa Renee Russo	3710181225	$36.72	10/05/16
Darla Ann Kennedy	3710257610	$121.66	06/12/19
Darrell James Dalke	3710238128	$48.36	10/03/18
Darren Joseph Lagmay	3710181326	$106.32	10/05/16
Darren Vaughan Witt	3710203397	$35.36	08/10/17
Darrin William Clark	3710223179	$48.36	04/12/18
Darrius Nguyen Thompson	3710226987	$254.76	05/21/18
Darryl Gregory Korf	3710149667	$20.78	09/04/15
Daryl Lynn Brady	3710138058	$48.06	04/03/15
David A Billot	3710237199	$26.18	09/25/18
David Abraham Petkofsky	3710271518	$30.68	11/26/19
David Alexander Lutz	3710155246	$38.84	11/04/15
David Alexander Santillanasalinas	3710273176	$21.46	09/25/18
David Alfaro	3710166777	$114.52	04/06/16
David Alfonso Trujillo	3710148632	$20.78	08/20/15
David Allen Hatz	3710188422	$51.12	01/26/17
David Allen Shaffer	3710253312	$50.10	04/17/19
David Andrew Vela	3710267978	$35.44	10/17/19
David Arizpeosorio	3710253871	$46.02	04/22/19
David Barr Cavanaugh	3710237892	$22.14	10/03/18
David Benjamin Schlener	3710206100	$170.40	09/14/17
David C Connell	3710167228	$36.12	04/12/16
David Christopher Braddy	3710219711	$25.54	03/08/18
David Clement Tribolet	3710217916	$144.51	02/16/18
David Ellis Weatherstone	3710276998	$23.50	02/20/20
David Gonzalezfernandez	3710212274	$38.84	12/05/17
David Harry Womack	3710278401	$20.44	03/12/20
David Hugh Crean	3710161958	$64.38	02/10/16
David Ichun Lee	3710200292	$23.50	06/28/17
David Jacob Curran	3710181692	$30.00	10/14/16
David James Barbat	3710212876	$30.00	12/12/17
David James Edward Simmonds	3710198234	$23.16	06/06/17
David M Bradley	3710186068	$69.48	12/15/16
David Mcclain Burton	3710262711	$31.36	08/15/19
David Michael Amidon	3710189214	$33.40	02/09/17
David Michael Brewer	3710257970	$52.14	06/19/19
David Michael Daleo	3710249338	$34.76	03/06/19
David Michael Mcnees	3710186772	$70.72	12/23/16
David Nolan Benefield	3710217102	$128.56	02/08/18
David Nunez	3710205957	$20.44	09/14/17
David Patrick Ryan	3710275407	$48.36	01/30/20
David Paul Negrotto	3710203568	$239.20	08/10/17
David Paul Nyby	3710258021	$75.00	06/19/19
David Ralph Guebert	3710248752	$22.48	02/27/19
David Ray Jontow	3710139458	$45.64	04/23/15
David Ross Williams	3710174193	$41.56	06/23/16
David Salinas	3710171554	$59.28	05/24/16
David Samuel Hecht	3710193873	$20.78	04/13/17
David Scott Mattero	3710211711	$135.00	11/28/17
David T Marler	3710200527	$83.12	06/28/17
David Thomas Hubbard	3710187692	$20.78	01/19/17
David William Maske	3710230782	$20.78	07/09/18
David William Popp	3710145197	$81.72	06/29/15
David Winslow Brown	3710225580	$24.18	05/03/18
Davide Rizzo	3710250145	$45.00	03/12/19
Davis Bruce Gibson	3710270290	$21.46	11/14/19
Dawn Dee Gallegos-Elliott	3710158016	$50.10	12/11/15
Dawn Engelhaupt Rudolph	3710201745	$23.16	07/20/17
Dayna Delores Martinez	3710257912	$33.40	06/19/19
Dayna Gail Murphy	3710275264	$21.46	01/30/20
Dean Andrew Glidewell	3710141902	$30.00	05/26/15
Deanna J Alexander-Myers	3710178768	$45.00	08/31/16
Deanna Natsumi Inoko	3710234860	$20.78	08/30/18
Debasish Chowdhury	3710164255	$30.00	03/10/16
Debbie D Watry	3710143813	$60.00	06/11/15
Debbie Marie Arellano Williams	3710279189	$45.00	03/19/20
Debbie Sue Robinson	3710177390	$40.20	08/11/16
Debora Kay Vigil	3710152320	$62.34	09/30/15
Debora Kay Vigil	3710267523	$75.00	10/10/19
Deborah A Slottje	3710227408	$112.14	05/23/18
Deborah Ann Osborn	3710244159	$34.08	12/19/18
Deborah Gay Spindler	3710216882	$23.70	02/08/18
Deborah Jean Powers	3710226669	$20.78	05/21/18
Deborah Mae Williams	3710264562	$21.46	09/05/19
Debra Ann Gonzalez	3710176545	$77.68	07/26/16
Debra Ann Harleman	3710178203	$20.44	08/24/16
Debra Ann Villanueva	3710239623	$21.46	10/24/18
Debra Sue White	3710241508	$60.00	11/15/18
Declan Anthony Campbell	3710256259	$44.28	05/23/19
Deirdre Johanna Kehoe	3710171295	$36.12	05/24/16
Dejon N Harris	3710213616	$100.20	12/21/17
Delia Adrianna Martinez	3710251833	$21.46	04/03/19
Delilah Celi Lubag	3710142549	$72.24	05/27/15
Demetrius Jewel Monroe	3710212311	$53.16	12/05/17
Denis Mermod	3710154602	$20.78	10/29/15
Denise Elizabeth Meyer	3710196845	$53.16	05/17/17
Denise Georgine Dawe	3710179294	$53.16	09/08/16
Denne Ann Kuntz	3710271080	$30.00	11/21/19
Dennis Alan Greene	3710223813	$45.00	04/19/18
Dennis Brett Norby	3710275958	$30.00	02/06/20
Dennis James Heinrich	3710145722	$21.12	07/09/15
Dennis Michael Johnson	3710249277	$30.00	03/06/19
Dennis Parrish Chavez	3710149872	$69.52	09/04/15
Dennis Tak Dam	3710260602	$150.00	07/18/19
Denzel L Sipes	3710208231	$32.04	10/11/17
Derek Allen Fox	3710200889	$49.08	06/30/17
Derek James Arndt	3710209108	$20.78	10/25/17
Derek John Archer	3710218844	$24.48	02/27/18
Derek John Kay	3710162147	$150.22	02/10/16
Deshaun Antonio Cordova	3710197416	$38.84	05/23/17
Desiree Susan Grubisha	3710142030	$60.00	05/26/15
Destinie Lynn Gardnerstutz	3710209801	$50.10	11/01/17
Devaughn Tecoriairene Long	3710209740	$33.40	11/01/17
Devin Dean Dix	3710188332	$23.16	01/26/17
Devin Kojiro Mitsui	3710240945	$26.52	11/08/18
Devin Quinn Gallagher	3710147592	$24.18	08/05/15
Devin Wesley Long	3710224687	$31.36	04/27/18
Devlyn Coral Guerrero	3710227340	$100.20	05/23/18
Devon Ann Scala	3710263424	$41.56	08/22/19
Devon J Hassett	3710144878	$30.00	06/29/15
Devon Patrick Augustus	3710237973	$30.68	10/03/18
Dexie Araceli Olmos	3710175577	$75.00	07/13/16
Dexter Estalilla Reyes	3710259832	$41.56	07/11/19
Diana Atwell Cody	3710238676	$50.10	10/10/18
Diana Carol Cabrera	3710253810	$32.04	04/22/19
Diana Kim	3710202780	$20.78	08/02/17
Diana Leigh Baker	3710202296	$22.82	07/27/17
Diana Lynne Proud-Madruga	3710138040	$45.00	04/03/15
Diana Marie Pakett	3710264530	$20.10	09/05/19
Diane Adair Parker	3710252623	$40.88	04/11/19
Diane Clark Bell	3710207776	$77.68	10/05/17
Diane Elizabeth V Mattas	3710167165	$23.80	04/12/16
Diane Marie Schmitz	3710147039	$34.08	07/29/15
Diane Schlaich Haines	3710171428	$45.00	05/24/16
Dianna Hidalgo Blanco	3710268942	$20.78	10/31/19
Dianna Jean Kennedy	3710155420	$400.80	11/04/15
Diego Patricio Alvarado	3710214240	$57.12	12/29/17
Dipti C Patel	3710226822	$48.06	05/21/18
Dmitry Beransky	3710146635	$30.00	07/27/15
Dominick Daniel Moreno	3710225968	$28.26	05/10/18
Don Asilum Verdadero	3710175867	$20.78	07/19/16
Don Nielsen Andrus	3710195208	$20.44	04/26/17
Donald Collins Brown	3710264009	$45.00	08/29/19
Donald Joseph Kulas	3710209210	$38.84	10/25/17
Donald Thomas Calcagno	3710196308	$56.22	05/10/17
Donald Walter Nelson	3710274901	$50.10	01/23/20
Dong Jin Chah	3710221674	$30.00	03/28/18
Donna Jean Brown	3710155830	$22.82	11/10/15
Donna Landers Jose	3710145177	$70.50	06/29/15
Donna Lee Gonser	3710191134	$100.20	03/01/17
Donna Lynn Kish	3710162746	$37.48	02/23/16
Donna Lynne Wilson	3710194659	$22.44	04/20/17
Donovan L Davis	3710149162	$29.62	08/26/15
Douglas Brian Duke	3710241955	$23.16	11/20/18
Douglas Carl Hall	3710197447	$48.06	05/23/17
Douglas David Banks	3710169822	$22.82	05/12/16
Douglas Estell Dean	3710272799	$32.04	12/18/19
Douglas Everett Mann	3710185489	$30.00	12/06/16
Douglas Grover	3710143615	$21.46	06/11/15
Douglas H Drake	3710191604	$61.36	03/08/17
Douglas John Ortel	3710176992	$45.64	08/04/16
Douglas Kevin Bryant	3710179515	$32.72	09/15/16
Douglas Patterson Mahlstedt	3710177313	$20.78	08/11/16
Douglas S Weise	3710191070	$53.16	03/01/17
Drake Anthony Coleman	3710152708	$20.78	10/06/15
Duane Malcolm Campbell	3710181204	$31.28	10/05/16
Duane Washington Johnson	3710212911	$32.00	12/12/17
Duc Hoang Tran	3710214134	$20.78	12/29/17
Duc Minh Chau Vu	3710266137	$20.44	09/26/19
Duke Vu Ha	3710201710	$20.78	07/20/17
Dustin Douglas Emerson	3710248880	$62.34	02/27/19
Dustin Graham Butler	3710166770	$105.00	04/06/16
Dustin Stephen Paredes	3710234314	$35.44	08/23/18
Dwight Alan Scott	3710208294	$41.56	10/11/17
Dwight Alan Smith	3710194201	$165.10	04/13/17
Dwight W Pratt	3710254421	$33.40	05/01/19
Dylan Sean Wall	3710243602	$45.00	12/12/18
Earlvincent Agustin Ibarra	3710211889	$34.76	11/30/17
Earnest Mitchell Lawrence	3710275993	$33.40	02/06/20
Eddie A M Ibrahim	3710155224	$35.44	11/04/15
Eddie Dean Long	3710183314	$50.10	11/03/16
Eddie Isak Hariman	3710260968	$30.00	07/23/19
Edgar Jay Palmes	3710232840	$20.78	08/09/18
Edgar Zaragoza	3710212276	$39.52	12/05/17
Edith Rosalie Pollack	3710140448	$20.78	05/06/15
Edlene C Mckenzie	3710258586	$20.78	06/25/19
Edmond Louie Negado	3710155812	$21.46	11/10/15
Edmund Edward Mozulay	3710162828	$64.38	02/23/16
Eduardo Gonzalez	3710183696	$22.82	11/09/16
Edward A Steinshouer	3710172250	$39.52	06/07/16
Edward Arthur Seriva	3710202445	$53.16	07/27/17
Edward Daniel Sanchez	3710144836	$21.12	06/29/15
Edward David Ledesma	3710148125	$45.90	08/14/15
Edward Eugene Clark	3710263380	$33.40	08/22/19
Edward Ripalda	3710240402	$52.70	10/31/18
Edward Rosales	3710214741	$22.44	01/19/18
Efaraima Vele	3710183787	$45.64	11/09/16
Efrain Torres Valladolid	3710214195	$45.00	12/29/17
Efren Aquino Santos	3710179877	$20.78	09/20/16
Eileen Chevreuil	3

NAME	CHECK NUMBER	AMT.	ISSUE DATE
Gary Joseph Nixt	3710266221	$35.44	09/26/19
Gary Kilmer Welch	3710142597	$159.74	05/27/15
Gavin David Fillmore	3710232459	$23.16	08/03/18
Gaydine Illene Bakken	3710180711	$67.44	09/28/16
Gayleflorence Rulloda Fernandez	3710272477	$30.68	12/12/19
Gellian Mabulay Cube	3710185952	$37.48	12/15/16
Genesis Loy Winland	3710194095	$69.52	04/13/17
Geneva Joyce Napuli Santos	3710268162	$150.00	10/17/19
Geoffrey Alan Kruse	3710271934	$30.00	12/04/19
Geoffrey Duane Sheffield	3710150631	$32.04	09/14/15
Geoffrey Howard Bahlman	3710258720	$34.08	06/25/19
Geoffrey Lynn Strang	3710145127	$54.18	06/29/15
George Albert Hill	3710185908	$24.48	12/15/16
George Edward Seymour	3710141102	$25.88	05/15/15
George Gonzalez Moreno	3710276416	$21.46	02/13/20
George Henry Hellman	3710249478	$53.16	03/06/19
George Joseph Daverin	3710185516	$32.72	12/06/16
George Michael Peponides	3710196913	$83.12	05/17/17
George Richey Munday	3710155399	$143.08	11/04/15
George S Okamura	3710248825	$38.84	02/27/19
George Thomas Wright	3710158420	$47.04	12/21/15
Georgina Alma Lyon	3710185430	$20.78	12/06/16
Gerald Stephen Coon	3710217777	$33.20	02/18/18
Gerardo Betancourt	3710144270	$37.48	06/19/15
Geronimo Hernandez	3710227401	$50.10	05/23/18
Geronimo Pet Paclebar	3710199681	$66.42	06/20/17
Giannicolas Pietravalle	3710223077	$32.04	04/12/18
Gidget Ann Mast	3710145546	$95.40	06/30/15
Gilbert Gabriel Rivera	3710147644	$34.76	08/05/15
Gilboy Daquigan Gutierrez	3710174144	$33.40	06/23/16
Gilda Melissa Aguirre Perez	3710250147	$45.00	03/12/19
Ginan M Sabri	3710253366	$57.24	04/17/19
Giovanni Cayetano	3710256106	$22.14	05/23/19
Giovanni M Zillinger	3710198968	$45.00	06/14/17
Glen Alfred Kirkpatrick	3710267104	$196.32	10/03/19
Glen J Bayliff	3710152120	$24.18	09/30/15
Glend B Atis	3710175979	$36.12	07/19/16
Glenn Alan Dickie	3710260911	$21.12	07/23/19
Glenn Ray Philipps	3710206755	$40.88	09/25/17
Glerida Valero Fontillas	3710161869	$41.56	02/10/16
Gliceria Caponpon Castillo	3710265627	$20.78	09/19/19
Gloria Jean Cordle	3710198898	$34.76	06/14/17
Gordon Drake Nelson	3710224697	$33.02	04/27/18
Grace Dural Fabunan	3710162019	$88.56	02/10/16
Grace Marie Ababao Rotondo	3710197396	$35.44	05/23/17
Grace Ming Hsien Clarke	3710265040	$53.16	09/11/19
Grace Vianzon Loyola	3710194693	$30.68	04/20/17
Grant Lee Thiessen	3710240290	$21.46	10/31/18
Greg Allen Hoelscher	3710152727	$21.42	10/06/15
Greg Ellis Covington	3710233445	$22.82	08/15/18
Gregory Alexander Maclean	3710160908	$58.26	01/27/16
Gregory Allen Cole	3710266901	$34.08	10/03/19
Gregory Allen Weston	3710234268	$27.20	08/23/18
Gregory Anthony Chewett	3710152874	$35.44	10/06/15
Gregory Bernard May	3710272420	$22.14	12/12/19
Gregory Daniel Fitzpatrick	3710217702	$22.99	02/16/18
Gregory David Schneider	3710226646	$20.40	05/21/18
Gregory Hugh Schwaderer	3710160080	$20.44	01/22/16
Gregory Lance Tom	3710152181	$33.40	09/30/15
Gregory Lee Walth	3710208681	$21.46	10/17/17
Gregory Michael Balow	3710236562	$38.84	09/19/18
Gregory Michael Rhoades	3710146696	$45.00	07/27/15
Gregory R Dickson	3710251436	$35.44	03/27/19
Gregory Scott Beyer	3710196138	$20.78	05/10/17
Griffin Philip Sthilaire	3710212186	$20.44	12/05/17
Guadalupe Billard Oneill	3710227707	$20.44	05/31/18
Guadalupe Lopez Augustyn	3710205646	$53.04	09/08/17
Gualter Rego Moura	3710150208	$60.00	09/09/15
Gurpal Singh Brar	3710269599	$21.12	11/06/19
Gurunath Ramaswamy	3710260898	$20.78	07/23/19
Gustavo Jacquez	3710239824	$59.28	10/24/18
Haley Kathleen Goddard	3710242069	$38.84	11/20/18
Hamid Reza Jamshidi	3710188716	$21.46	01/31/17
Hamideh Zarekarizi	3710242921	$34.76	12/05/18
Hanna Lee	3710253376	$61.32	04/17/19
Hannah Cuevas Ontoy	3710214569	$39.52	01/11/18
Hannah Ruth Olson	3710174151	$34.08	06/23/16
Harold Oliver Berry	3710215372	$40.34	01/25/18
Hatem Talal Sabawi	3710171348	$39.52	05/24/16
Haven Alicia Nisly	3710232852	$21.46	08/09/18
Haydeh Mirmiran	3710275963	$30.00	02/06/20
Heather Jean Wilson	3710237337	$54.18	09/25/18
Heather Marie Hocking	3710177365	$33.40	08/11/16
Heather Marie Rynerson	3710248762	$24.18	02/27/19
Heather Michelle Gondry	3710195242	$30.00	04/26/17
Heather Rose Vanhouten	3710165098	$75.00	03/17/16
Heather Suzanne Horning	3710211553	$34.08	11/28/17
Heaven Leigh Hokulani Quiban	3710220395	$31.36	03/15/18
Hector Armando Vildosola	3710139417	$36.12	04/23/15
Hector Manuel Campos	3710219834	$48.36	03/08/18
Heidi Astrid Pfaff	3710261052	$60.00	07/23/19
Heidilynn Rivera Arcilla	3710173278	$21.46	06/16/16
Henry Brian Greenberg	3710181773	$47.00	10/14/16
Henry W Myers	3710175304	$53.16	07/07/16
Herazmo Daniel Saldana	3710194707	$32.04	04/20/17
Herman Louis Steiniger	3710209282	$52.14	10/25/17
Herod Lee Howard	3710168178	$39.52	04/22/16
Hoa Thi Tran	3710199810	$124.68	06/20/17
Holly Keene	3710201711	$20.78	07/20/17
Holly Marie Adams	3710174678	$21.80	06/28/16
Holly Marie Hibbert	3710200430	$47.00	06/28/17
Holly May Schroeder	3710138755	$30.00	04/14/15
Holly Mcmanus Salzman	3710243000	$60.00	12/05/18
Hong Jei Choi	3710267526	$75.00	10/10/19
Hongan Leandre	3710170058	$70.50	05/12/16
Hope Rosemarie Farquharson	3710183690	$21.76	11/09/16
Howard Leon Hayden	3710197328	$20.44	05/23/17
Hugh Scott Runyan	3710231150	$77.68	07/09/18
Hunter John Henson	3710238649	$40.88	10/10/18
Hunter Mccune Richmond	3710157257	$41.56	12/04/15
Hwaen Daniel Fan	3710279127	$30.00	03/19/20
Ian Alexander Eckstein	3710203822	$33.40	08/17/17
Ian D Briggs	3710155843	$23.50	11/10/15
Ian Holter Sinks	3710164302	$33.40	03/10/16
Ian Mykel Raddliffe	3710244686	$20.78	12/26/18
Ian Thomas Mathews	3710233013	$59.28	08/09/18
Ian W Stendler	3710257913	$33.40	06/19/19
Ildefonso A Flores	3710148038	$30.00	08/14/15
Ildefonso A Flores	3710214303	$102.24	12/29/17
Iman Khaganii	3710278661	$81.76	03/12/20
Ingrid Willis	3710157057	$21.46	12/04/15
Irene Laguer Roberts	3710177333	$27.92	08/11/16
Irwin Bibat Bucton	3710273359	$51.08	12/24/19
Isaac Antonio Brambila	3710198256	$30.00	06/06/17
Isabel Maria Baratta	3710176491	$38.84	07/26/16
Isaku Tanida	3710269767	$40.88	11/06/19
Ismael Rodriguez	3710235540	$34.08	09/07/18
Israel Lopez	3710170954	$20.44	05/24/16
Ivan Molinapiedrola	3710206737	$36.12	09/25/17
Jack Morris Covington	3710235125	$68.16	08/30/18
Jack Yeou Hsiao	3710140478	$21.46	05/06/15
Jackelyn P Fajayan	3710187101	$86.90	12/29/16
Jacklyn Lozada	3710216245	$40.81	02/02/18
Jacob Alexander Mott	3710246263	$61.36	01/25/19
Jacob J Imola	3710260537	$38.84	07/18/19
Jacob Kyle Brummel	3710248813	$35.44	02/27/19
Jacqueline Angel	3710246136	$28.56	01/25/19
Jacqueline Anna Hogan	3710251858	$25.54	04/03/19
Jacqueline Lee Smith	3710272545	$46.02	12/12/19
Jacques Maurice Jordan	3710149701	$30.00	09/04/15
Jada Christine Mai	3710194177	$135.00	04/13/17
Jaeyeong Kwon	3710184131	$21.46	11/15/16
Jahaziel Alejandro Lozoya	3710201354	$64.08	07/13/17
Jahi M Chargualaf	3710279436	$70.88	03/27/20
Jaime Christy Vigorito	3710270350	$40.80	11/14/19
Jaime Lara	3710257460	$45.00	06/12/19
Jaime Lynn Barker	3710242016	$32.30	11/20/18
Jaime Thai Truong	3710218611	$92.48	02/23/18
Jaimie Sebastian Collier	3710279128	$30.00	03/19/20
Jakob Robert Desio	3710202821	$24.18	08/02/17
James A Pease	3710175548	$33.02	07/13/16
James Albert Jacques	3710189730	$25.84	02/17/17
James Alfred Alburty	3710238648	$40.20	10/10/18
James Allan Buffington	3710185072	$45.00	11/30/16
James Allen Murphy	3710161407	$45.00	02/03/16
James Andrew Gonzales	3710177331	$24.52	08/11/16
James Barden Mcnally	3710218550	$64.38	02/23/18
James Byrl Rasmus	3710225927	$21.46	05/10/18
James David Wagner	3710237425	$77.68	09/25/18
James Derric Chhun	3710173265	$20.78	06/16/16
James Donald Perryman	3710236611	$48.96	09/19/18
James Douglas Waddle	3710235985	$24.18	09/13/18
James Duc Huynh	3710249986	$20.78	03/12/19
James Dustin Reichwein	3710146781	$135.00	07/27/15
James Edward Bell	3710138801	$33.40	04/14/15
James Edward Eugene Kimmey	3710268588	$38.16	10/23/19
James Edward Long	3710183827	$55.20	11/09/16
James Edward Meyer	3710168755	$24.18	04/28/16
James Edward Oconnor	3710194742	$33.40	04/20/17
James Elwin Corr	3710252478	$20.78	04/11/19
James Francis Garrova	3710156575	$60.00	11/19/15
James Francis Santangelo	3710168726	$21.46	04/28/16
James Franklin Worley	3710179954	$26.90	09/20/16
James Howard Clarke	3710253172	$23.50	04/17/19
James Lamar Stuckert	3710152222	$36.12	09/30/15
James Lee Zimmerman	3710274767	$24.18	01/23/20
James Leroy Anderson	3710260546	$42.92	07/18/19
James Monroe Bristow	3710242947	$42.92	12/05/18
James Raymond Killian	3710276568	$57.24	02/13/20
James Richard Hollingshead	3710180081	$64.38	09/20/16
James Ryan Bender	3710276024	$38.84	02/06/20
James Thomas Gutierrez	3710214781	$31.36	01/19/18
James Thomas Joseph	3710264079	$52.14	08/29/19
James William Blair	3710257952	$45.00	06/19/19
James William Hoak	3710185950	$36.72	12/15/16
Jami Beth Jennings	3710141088	$23.50	05/15/15
Jami Dora Ginsberg	3710247681	$26.52	02/14/19
Jamie Nicole Torres	3710177699	$34.08	08/18/16
Jamie Nicole Vasina	3710146706	$46.02	07/27/15
Jamie Rose Pourhamidi	3710263549	$105.00	08/22/19
Jamie Thomas Trimble	3710181211	$34.08	10/05/16
Jana Lee Lauritsen	3710210372	$143.00	11/09/17
Jana Marie Henson	3710166600	$46.02	04/06/16
Janelle Ann Kistler	3710148055	$31.36	08/14/15
Janelle Enola Daniel	3710246206	$45.00	01/25/19
Janet Marilyn Reathaford	3710241975	$30.00	11/20/18
Janet W Bock	3710195783	$61.36	05/04/17
Jared Dalton Kirby	3710158857	$21.80	12/23/15
Jared Matthew Allyn	3710142448	$34.08	05/27/15
Jared Ryan Haines	3710157182	$34.76	12/04/15
Jarlchristian K Ramos	3710266782	$20.10	10/03/19
Jarred Druzynski	3710202507	$97.10	07/27/17
Jasmin Sarina Zepeda	3710158917	$38.84	12/23/15
Jason Andrew Foster	3710205726	$83.12	09/08/17
Jason Anthony Keen	3710193995	$38.84	04/13/17
Jason Baltazar Kong Sibal	3710258036	$83.50	06/19/19
Jason Christopher Boutwell	3710179883	$20.78	09/20/16
Jason Edward Gros	3710175318	$90.00	07/07/16
Jason Harold Scott	3710249548	$64.38	03/06/19
Jason James Wawra	3710236132	$144.18	09/13/18
Jason Michael Gerety	3710278434	$22.14	03/12/20
Jason Raymond Jarvinen	3710171432	$45.00	05/24/16
Jasper Bonato Korneitchouk	3710151496	$41.56	09/24/15
Javier Antonio Alvarado	3710250680	$27.54	03/20/19
Jaycee Guevara Custodio	3710252511	$23.12	04/11/19
Jayme Elyse Carneal	3710212855	$23.50	12/12/17
Jayson Chavez Manalansan	3710190908	$20.78	03/01/17
Jazmin Barcenas	3710169863	$33.40	05/12/16
Jean Ann Oshea	3710232909	$33.40	08/09/18
Jean Ann Turnauckas	3710169488	$150.00	05/05/16
Jean Cassidy Stanford	3710227535	$20.44	03/28/18
Jean Marie Wilcox	3710236541	$35.44	09/19/18
Jeanette Herald Shires	3710190292	$20.78	02/23/17
Jeanette Kathleen Steele	3710149704	$30.00	09/04/15
Jeanette Marie Palmer	3710229367	$32.72	06/21/18
Jeanlouis Guinchard	3710163162	$23.50	02/25/16
Jeanne Claire Pittman	3710188308	$21.12	01/26/17
Jeannette Joy Wills	3710193875	$20.78	04/13/17
Jeannie Rose Rubin	3710236477	$22.48	09/19/18
Jeetendra Madandas Manghani	3710189182	$30.00	02/09/17
Jeff Ede Hewett	3710199034	$60.00	06/14/17
Jeff Warren Marso	3710200772	$21.46	06/30/17
Jeffery Scott Tucker	3710182055	$30.00	10/18/16
Jeffery Thomas Marical	3710246152	$30.68	01/25/19
Jeffrey Alan Dunham	3710241452	$32.72	11/15/18
Jeffrey Arthur Noecker	3710210664	$20.78	11/14/17
Jeffrey Bennett Horner	3710226724	$28.56	05/21/18
Jeffrey Christopher Bayha	3710213559	$65.40	12/21/17
Jeffrey David Winkler	3710205215	$72.24	08/31/17
Jeffrey E Love	3710209695	$22.48	11/01/17
Jeffrey Edmund Zawadzki	3710264748	$136.32	09/05/19
Jeffrey Frank Willow	3710194030	$45.00	04/13/17
Jeffrey George Mamalakis	3710232835	$20.44	08/09/18
Jeffrey Grant Siegel	3710277982	$21.46	03/05/20
Jeffrey H Burgert	3710219786	$38.84	03/08/18
Jeffrey James Healy	3710265109	$134.50	09/11/19
Jeffrey Jie Kong	3710272838	$44.28	12/18/19
Jeffrey Lee Cooper	3710165599	$30.00	03/24/16
Jeffrey Lee Rankin	3710187077	$72.24	12/29/16
Jeffrey M Lear	3710176507	$43.60	07/26/16
Jeffrey Porter Sandlin	3710218397	$22.14	02/23/18
Jeffrey Scott Hibshman	3710153564	$33.40	10/14/15
Jeffrey Valda Dalisay	3710147600	$27.20	08/05/15
Jeffrey Vincent Scaglione	3710143642	$22.82	06/11/15
Jeffrey Walter Henneforth	3710212852	$23.16	12/12/17
Jeniveve Mae Reichert	3710213097	$65.44	12/12/17
Jenna L Evans	3710187846	$49.08	01/19/17
Jenna Lynn Bourbon	3710271163	$76.70	11/21/19
Jennafer Lee Harris	3710249506	$58.26	03/06/19
Jennifer A Kuckenbaker	3710272453	$25.54	12/12/19
Jennifer Alexis Swindlehurstchan	3710236001	$30.00	09/13/18
Jennifer Amalea Engstrom	3710203811	$30.00	08/17/17
Jennifer Ann Fastiggi	3710211641	$72.24	11/28/17
Jennifer Beth Logan	3710223055	$30.00	04/12/18
Jennifer Dianedunbar Blades	3710153572	$36.12	10/14/15
Jennifer Elisa Woolridge	3710189253	$37.48	02/09/17
Jennifer K Lewisbolden	3710146007	$26.52	07/15/15
Jennifer Leigh Hazard	3710260969	$30.00	07/23/19
Jennifer Louise Brown	3710209804	$50.10	11/01/17
Jennifer Lyn Silverwood	3710198330	$47.04	06/06/17
Jennifer Lynn Morse	3710267528	$75.00	10/10/19
Jennifer Lynn Shaffer	3710230985	$45.00	07/09/18
Jennifer Madrigal Macaranas	3710216877	$23.40	02/08/18
Jennifer Marie Denoyelles Scholl	3710264143	$69.48	08/29/19
Jennifer Marie Trower	3710252758	$126.72	04/11/19
Jennifer R Griffin	3710256123	$22.48	05/23/19
Jennifer Sawyer	3710199098	$131.18	06/14/17
Jennifer Vu Maynard	3710261716	$71.06	08/01/19
Jennifer Yvonne Hood	3710205961	$20.44	09/14/17
Jeramy Aaron Huffer	3710233495	$33.40	08/15/18
Jeremiah Zampetti	3710262739	$35.44	08/15/19
Jeremy A Ewing	3710256124	$22.48	05/23/19
Jeremy Duncan Johnson	3710150564	$21.46	09/14/15
Jeremy Jay Ross	3710277518	$22.82	02/27/20
Jeremy Kyle Pritchard	3710142520	$60.30	05/27/15
Jeremy Robert Silverstein	3710169886	$35.44	05/12/16
Jeremy William Park	3710223056	$30.00	04/12/18
Jericho Lucas Paterno	3710140480	$21.46	05/06/15
Jerome David Seibert	3710278162	$73.60	03/05/20
Jerry Lagunas	3710146106	$49.08	07/15/15
Jerry Mark Louis	3710238064	$41.56	10/03/18
Jerrymee Saludes Jose	3710266972	$48.06	10/03/19
Jesse M Chhun	3710251820	$20.78	04/03/19
Jessica Anne Fay	3710239143	$38.16	10/18/18
Jessica Ashley Martinez	3710253186	$30.00	04/17/19
Jessica Bialostozky Grynberg	3710211483	$22.82	11/28/17
Jessica Ji Eun Kim	3710204402	$21.46	08/22/17
Jessica Laurenne Edwards	3710276106	$69.48	02/06/20
Jessica Lenore Haggard	3710191048	$45.00	03/01/17
Jessica M Bryant	3710257524	$75.00	06/12/19
Jessica Marie Collins	3710263990	$32.72	08/29/19
Jessica Mary Figge	3710278171	$78.40	03/05/20
Jessica Rene Smith	3710276493	$38.84	02/13/20
Jessica Sanchez	3710154591	$20.44	10/29/15
Jesus Alejandro Torres	3710239130	$34.76	10/18/18
Jesus Anthony Lozano	3710228652	$45.00	06/15/18
Jesus Arturo Vilchis	3710152906	$37.48	10/06/15
Jesus Delapena	3710275329	$33.40	01/30/20
Jesus Diaz	3710149752	$35.44	09/04/15
Jesus Even	3710270315	$29.92	11/14/19
Jesus Jose Munoz	3710225293	$30.68	04/30/18
Jewyl Annealderson Clarke	3710214789	$32.72	01/19/18
Jian Lin	3710247230	$75.00	02/07/19
Jill Anita Dickens	3710157085	$27.24	12/04/15
Jill Marie Sniffen	3710161315	$23.50	02/03/16
Jim Warren Needles	3710216236	$39.66	02/02/18
Jimmie William Kahler	3710203874	$48.06	08/17/17
Jimmy Darrell Warrick	3710172751	$180.00	06/08/16
Joan Carol Passovoy	3710187816	$44.28	01/19/17
Joanna C Lascano	3710165646	$34.08	03/24/16
Joanna Grazyna Ihnatowicz	3710230537	$21.80	07/03/18
Joanna Margaritalorenz Syquia	3710228194	$20.44	06/07/18
Joanna Michele Brooks	3710202510	$106.08	07/27/17
Joanna Rose Garcia	3710175573	$73.60	07/13/16
Joanne Deguzman Sanchez	3710193376	$30.00	04/05/17
Joanne Elaine Boyd	3710223777	$27.20	04/19/18
Joao Marcos Degodoy	3710196196	$30.00	05/10/17
Jocelin Thau Friedman	3710195758	$55.20	05/04/17
Jodi Rene Sanders	3710244687	$20.78	12/26/18
Jody Ann Furlong	3710182061	$30.68	10/18/16
Joel Anthony Vittling	3710219971	$217.62	03/08/18
Joel Scott Vernon	3710202901	$45.64	08/02/17
Joemari Estorninos Enriquez	3710258742	$35.44	06/25/19
John Alexander Lopez	3710259863	$52.14	07/11/19
John Allan Cunningham	3710156605	$177.20	11/19/15
John Andrew Gallahar	3710176941	$33.40	08/04/16
John Anthony Portillo	3710194984	$70.88	04/20/17
John Anthony Stone	3710256540	$32.04	05/30/19
John Anthony Stopher	3710278469	$30.00	03/12/20
John Brad Italiano	3710212865	$25.50	12/12/17
John Burton Wolin	3710239112	$32.04	10/18/18
John Charles Hutchinson	3710265660	$22.14	09/19/19
John Charles Sims	3710267529	$75.00	10/10/19
John Christopher Brinsko	3710198861	$32.72	06/14/17
John D Donahoe	3710146711	$47.00	07/27/15
John David Coffman	3710230057	$22.14	06/26/18
John David Stone	3710180718	$69.52	09/28/16
John Drew Chamberlain	3710189758	$32.72	02/17/17
John G Bass	3710228623	$32.72	06/15/18
John Glenn Pitcairn	3710171302	$36.12	05/24/16
John Glenn Pitcairn	3710256626	$45.00	05/30/19
John Hawk Washburn	3710262730	$34.76	08/15/19
John Henry Hodgkinson	3710272486	$34.76	12/12/19
John Henry Rodrigues	3710219987	$324.36	03/08/18
John J Becht	3710208157	$21.12	10/11/17
John Jacob Slovick	3710201761	$30.00	07/20/17
John Joseph Daly	3710264585	$22.82	09/05/19
John Junior Soto	3710162605	$20.10	02/23/16
John Kent Arbuckle	3710219897	$85.20	03/08/18
John Lawrence Gray	3710209257	$48.06	10/25/17
John Leon Oshaughnessy	3710267430	$35.44	10/10/19
John Martin Zavocki	3710152827	$32.04	10/06/15
John Patrick Skelton	3710148085	$36.12	08/14/15
John Paul Poole	3710193073	$50.10	03/28/17
John Phillip Field	3710185629	$73.56	12/06/16
John Robert Laraia	3710168776	$30.00	04/28/16
John Roberts Sweeten	3710196129	$20.44	05/10/17
John Saar Volpp	3710204581	$60.30	08/22/17
John Sinhong Chiu	3710175116	$22.82	07/01/16
John Sykes	3710249479	$53.16	03/06/19
John Thomas Kiesler	3710177335	$29.62	08/11/16
John Walker Summers	3710209207	$36.80	10/25/17
John Walter Funk	3710143799	$50.10	06/11/15
John William Elliott	3710160160	$30.00	01/22/16
John William Hom	3710250174	$50.10	03/12/19
Johnnie Floyd Swayze	3710189195	$31.62	02/09/17
Johnnie Griffin	3710230113	$30.60	06/26/18
Johnny Isaiah Venablepadilla	3710166439	$30.68	04/06/16
Johnny Lam	3710173394	$35.44	06/16/16
Johnpaul Richard Hill	3710219663	$21.46	03/08/18
Johnrichard Maurice Townsend	3710271008	$30.00	02/20/20
Jolene Janice Itakura	3710210766	$51.68	11/14/17
Jolene Toney	3710256986	$30.00	06/05/19
Jon Neal Lampman	3710239131	$34.76	10/18/18
Jon Richard Dougherty	3710241011	$40.88	11/08/18
Jon Wayne Lorett	3710246735	$22.14	01/30/19
Jonathan Albert Wolf	3710164324	$36.80	03/10/16
Jonathan Allan Bristol	3710205471	$22.48	09/08/17
Jonathan Andrew Dashe	3710225417	$55.20	04/30/18
Jonathan Charles Zeleznik	3710254585	$83.12	05/01/19
Jonathan Clay Bendert	3710233069	$83.12	08/09/18
Jonathan Craig Tippett	3710265671	$22.48	09/19/19
Jonathan D Watson	3710187859	$53.16	01/19/17
Jonathan Evan Stein	3710169255	$21.46	05/05/16
Jonathan Mark Imus	3710199642	$57.80	06/20/17
Jonathan Mark Imus	3710241492	$46.24	11/15/18
Jonathan Robert Londerholm	3710276032	$41.56	02/06/20
Jonathan Roussos	3710159001	$105.00	12/23/15
Jonathan Tedjo	3710272909	$77.68	12/18/19
Jonathan Wesley Jamison	3710216088	$30.00	02/02/18
Jonathan Wesley Mcdowell	3710194668	$23.50	04/20/17
Jonpaul Julian Griffin	3710191979	$83.12	03/15/17
Jordan L Mueller	3710148728	$36.12	08/20/15
Jordan Matthew Shiner	3710191459	$30.68	03/08/17
Jorge Antonio Plazola	3710198871	$33.40	06/14/17
Jorge Victorio Reyes Santos	3710205122	$33.40	08/31/17
Jorgine Vanetten Ellerbrock	3710162823	$61.32	02/23/16
Josalle Perez Vindua	3710231156	$79.04	07/09/18
Jose Alfredo Hernandez	3710272819	$34.76	12/18/19
Jose Dario Ortuno	3710218897	$35.44	02/27/18
Jose Guillermo Ochoa	3710194875	$49.08	04/20/17
Jose Luis Ibarra	3710152270	$45.00	09/30/15
Jose Luis Murguia	3710258019	$73.60	06/19/19
Jose Luis Pablo Pruneda-Paz	3710183399	$236.06	11/03/16
Jose Luis Romo	3710253910	$60.00	04/22/19
Jose Luis Rosales	3710269688	$30.68	11/06/19
Jose Rene Arreola	3710176477	$35.44	07/26/16
Jose Vicente Munoz	3710187099	$85.84	12/29/16
Joseph Allen Goulart	3710241960	$26.52	11/20/18
Joseph Andrew Scales	3710179175	$20.78	09/08/16
Joseph Anthony Graziano	3710199578	$42.92	06/20/17
Joseph Charles Elkins	3710250734	$40.20	03/20/19
Joseph Etchechury	3710259419	$46.02	07/02/19
Joseph James Fragnito	3710236739	$106.32	09/19/18
Joseph Jesus Zatarain	3710189196	$31.62	02/09/17
Joseph Ludger Hemen	3710184913	$38.16	11/23/16
Joseph Patrick Ries	3710161846	$36.80	02/10/16
Joseph Reyes	3710233496	$33.40	08/15/18
Joseph Sam	3710242906	$31.36	12/05/18
Joseph Tejero Bartolome	3710205539	$32.72	09/08/17
Joseph Tri Vu	3710214527	$22.82	01/11/18
Joseph Webb Case	3710266813	$21.46	10/03/19
Josh Brady	3710152094	$21.46	09/30/15
Joshua Anthony Thornton	3710193966	$33.40	04/13/17
Joshua Cole Braddock	3710219665	$21.46	03/08/18
Joshua Eric Hernandez	3710247756	$36.12	02/14/19
Joshua James Broussard	3710207743	$64.00	10/05/17
Joshua Joseph Clifford	3710188350	$30.00	01/26/17
Joshua Lane	3710203971	$83.50	08/17/17
Joshua Michael Kirby	3710142021	$55.84	05/26/15
Joshua P Swangler	3710221009	$45.00	03/21/18
Joshua Patrick Stout	3710243669	$70.88	12/12/18
Joshua S Thibodeaux	3710228376	$128.16	06/07/18
Joshua Seth Meltzer	3710240916	$23.16	11/08/18
Joshua Wayne Taylor	3710215262	$21.43	01/25/18
Joshua Wesley Manuel	3710192969	$21.46	03/28/17
Josue Guillermo Monje	3710166761	$88.60	04/06/16
Josue N Claros	3710214775	$30.68	01/19/18
Joy Ronnette White	3710199142	$465.88	06/14/17
Joyce D Stoffel	3710141066	$22.14	05/15/15
Joyce Magpantay Simpauco	3710162778	$45.00	02/23/16
Joycelyn Miranda Gonzales	3710216376	$60.00	02/02/18
Juan Alvarado	3710276988	$21.42	02/20/20
Juan Jose Bautista	3710165644	$34.00	03/24/16
Juan Manuel Cervantes	3710250247	$112.40	03/12/19
Juan Marco Moraleja Garcia	3710264536	$20.44	09/05/19
Juan Marin	3710141305	$79.04	05/15/15
Juan Rafael Martinez	3710258843	$51.12	06/25/19
Juan R

NAME	CHECK NUMBER	AMT.	ISSUE DATE
Kevin Jacob Colter	3710260542	$40.88	07/18/19
Kevin James Carr	3710169891	$36.12	05/12/16
Kevin James Ottino	3710178219	$21.46	08/24/16
Kevin Junior Mccartney	3710150185	$51.12	09/09/15
Kevin Patrick Mitchell	3710168892	$51.08	04/28/16
Kevin Ramsey Bass	3710246708	$20.78	01/30/19
Kevin Richard Walsh	3710194822	$42.92	04/20/17
Kevin Thomas Washington	3710252715	$76.62	04/11/19
Kevin Todd Frizzell	3710173387	$34.76	06/16/16
Kevin Wilson Schick	3710168969	$102.20	04/28/16
Khadija Ojeda Brink	3710230323	$60.00	06/26/18
Khanh Kim Lan Huynh	3710218542	$61.32	02/23/18
Khoa Dam Nguyen	3710202465	$59.28	07/27/17
Kien Trien Luu	3710185068	$40.46	11/30/16
Kiera Lynn Bayliswright	3710201806	$35.44	07/20/17
Kim Marie Davis	3710191855	$33.40	03/15/17
Kim Michelle Valentine	3710148276	$165.00	08/14/15
Kimberley Ann Valdez	3710260478	$21.46	07/18/19
Kimberly Ann Brinker	3710196918	$84.78	05/17/17
Kimberly Diane Bacon	3710183302	$36.80	11/03/16
Kimberly Kay Robbins	3710275487	$97.10	01/30/20
Kimberly L Bayona	3710241963	$28.90	11/20/18
Kimberly Leigh Weber	3710148654	$25.54	08/20/15
Kimberly Michelle Avant	3710242112	$45.64	11/20/18
Kimberly Ponzetti Mcadams	3710230042	$21.12	06/26/18
Kimberly Renee Lewis	3710275326	$32.72	01/30/20
Kimberly Susan Jones	3710139979	$34.08	05/01/15
Kimberly Sweet Shukert	3710203803	$24.52	08/17/17
Kimbrally Zillgitt Gibbens	3710166429	$30.00	04/06/16
Kirk Jere Parker	3710211590	$45.00	11/28/17
Kirsten Andersen Greer	3710279504	$22.82	04/03/20
Kirsten L Schult	3710248731	$20.78	02/27/19
Kirsten Louise Poss	3710266184	$30.00	09/26/19
Kisa Nicole Geiger	3710196915	$83.12	05/17/17
Klone Jane Yafuuso	3710160224	$35.44	01/22/16
Korhan Demirkaya	3710166393	$22.48	04/06/16
Kraig Douglas Jennett	3710153552	$30.68	10/14/15
Krista Alyssa Baca	3710266919	$35.44	10/03/19
Krista Marie Arthur	3710147572	$21.80	08/05/15
Kristen Lynn Brown	3710246279	$77.68	01/25/19
Kristen Nicole Sillay	3710274116	$52.14	01/16/20
Kristian Norgaard Madsen	3710206825	$62.34	09/25/17
Kristin Elizabeth Emerson-Power	3710205507	$30.00	09/08/17
Kristin Lee Benbow	3710258785	$41.56	06/25/19
Kristina Marie Blakeley	3710163163	$23.50	02/25/16
Kristina Marie Lekas	3710255366	$54.18	05/16/19
Kristine Anne White	3710172282	$47.00	06/07/16
Kristine Susan Morgan	3710175900	$24.48	07/19/16
Kristoffer Ruff Manlulu	3710197426	$41.56	05/23/17
Kristy Rae Linney	3710182610	$21.46	10/26/16
Kristyn Lynn Hietala	3710173307	$23.50	06/16/16
Kuang Klark Fan	3710171136	$30.00	05/24/16
Kurt Erich Hager	3710196292	$50.10	05/10/17
Kye Thomas Miranda	3710238247	$119.28	10/03/18
Kyle James Berglund	3710269673	$30.00	11/06/19
Kyle Paul Jensen	3710176993	$45.64	08/04/16
Kyle Paul Sanacore	3710143081	$48.06	06/05/15
Kyle Ryan Metcalfe	3710155245	$38.16	11/04/15
Kyle Shigemasa Mcnamara	3710161348	$30.00	02/03/16
Kyle William Vanderstel	3710179184	$22.14	09/08/16
Ladonna Marie Jordantucker	3710227134	$20.40	05/23/18
Laela Ashleyshams Kollar	3710206845	$72.54	09/25/17
Laine Marie Lansing	3710141340	$114.10	05/15/15
Lakshmoji Rao Challagulla	3710147563	$21.46	08/05/15
Lamia Nawal Mansur	3710231694	$22.82	07/20/18
Lana Hur	3710193941	$30.00	04/13/17
Lana Vergel Ruiz	3710242120	$47.00	11/20/18
Lance Steven Lee	3710202286	$21.46	07/27/17
Landon Michael Jones	3710242002	$30.68	11/20/18
Lane Michael Roberts	3710233603	$58.26	08/15/18
Lany Zikakis	3710221594	$20.44	03/28/18
Lara Rose Jones	3710173308	$23.50	06/16/16
Larisa Carrie Jones	3710152193	$34.08	09/30/15
Larona Armstrong	3710251845	$21.76	04/03/19
Larry Alan Hoehn	3710220594	$81.72	03/15/18
Larry Francis Lopez	3710230144	$33.32	06/26/18
Larry Michael Diruscio	3710157187	$34.76	12/04/15
Latessa Jasper Williams	3710271992	$105.00	12/04/19
Laura Anissa Howard	3710267376	$21.80	10/10/19
Laura Diane Hernandez	3710273307	$23.16	12/24/19
Laura Elena Zaragoza	3710270200	$30.68	11/14/19
Laura Elizabeth Aviles	3710145003	$38.16	06/29/15
Laura Jane Klages	3710156510	$32.04	11/19/15
Laura L Barber	3710232483	$34.76	08/03/18
Laura Marie Dupont	3710254460	$37.48	05/01/19
Laura May Clague	3710196747	$21.46	05/17/17
Laura Stanley Demarco	3710174684	$22.48	06/28/16
Lauren Ashley Birch	3710271082	$30.00	11/21/19
Lauren Brittany Tisdale	3710168801	$32.72	04/28/16
Lauren Fletcher	3710180612	$34.76	09/28/16
Lauren Grace Reeves	3710183392	$116.90	11/03/16
Lauren Margaret Witte	3710174714	$30.68	06/28/16
Lauren Michelle Campos	3710262741	$35.44	08/15/19
Lauren Nicole Young	3710255401	$64.38	05/16/19
Lauren Sue Deguzman	3710189732	$26.22	02/17/17
Lauren Wharton Bosse	3710218976	$72.24	02/27/18
Laurence Montellano Deguzman	3710169265	$22.14	05/05/16
Laurence Richard Lauber	3710230017	$20.44	06/26/18
Laurence Warden	3710240934	$24.18	11/08/18
Lauriano Olozagaste	3710256097	$21.46	05/23/19
Laurie Ann Bortness	3710244719	$23.50	12/26/18
Laurie Ann Case	3710253867	$45.00	04/22/19
Lavesta Maria Mullen	3710271977	$75.00	12/04/19
Lavonne Elaine Topper	3710209640	$20.44	11/01/17
Le Ai Nguyen	3710266142	$20.78	09/26/19
Lea Paige Ozier	3710255282	$36.12	05/16/19
Leah Rochelle Campbell	3710186978	$30.68	12/29/16
Leah Suzanne Strickland	3710217629	$20.10	02/16/18
Lee Tuazon Shelenberger	3710198818	$30.00	06/14/17
Leigh Ann Dewey	3710180559	$21.46	09/28/16
Leng Kue	3710271087	$35.44	11/21/19
Lenox Brown Buchanan	3710212263	$34.76	12/05/17
Leo Edward Mcnamara	3710196348	$61.36	05/10/17
Leonard Russell Keefer	3710272894	$66.80	12/18/19
Leonel Ochoa Arellano	3710242126	$48.36	11/20/18
Leonora Fernandez Esguerra	3710218888	$34.08	02/27/18
Leslie A Lotter	3710250856	$60.00	03/20/19
Leslie Aileen Clark	3710182584	$20.44	10/26/16
Leslie Ortiz	3710195669	$20.44	05/04/17
Lester Lee Wooten	3710152811	$30.68	10/06/15
Levent Mehmet Ozakcay	3710206904	$150.22	09/25/17
Lewis Eugene Rutledge	3710262727	$33.40	08/15/19
Liangchi Hsu	3710152095	$21.46	09/30/15
Libertina Rebecca Abraham	3710242072	$38.84	11/20/18
Lidia Rosanda Khury	3710139579	$165.00	04/23/15
Liezelle Ann Delapena	3710259481	$70.88	07/02/19
Lila Michelle Swedarsky	3710231043	$54.18	07/09/18
Liliana Ponce Gaytan	3710219765	$34.76	03/08/18
Lillian Marie Saunders	3710188767	$34.08	01/31/17
Lilliana Sanchez	3710253290	$48.06	04/17/19
Lilly Ann Lidot	3710161289	$20.78	02/03/16
Lily Taylordancis Vistica	3710219798	$40.88	03/08/18
Lin Zhang	3710183668	$20.78	11/09/16
Linda Ann Sepiol	3710228374	$122.72	06/07/18
Linda Huong Trinh	3710228239	$35.44	06/07/18
Linda Joyce Albert	3710247963	$112.44	02/14/19
Linda Rose Rickman	3710172216	$33.40	06/07/16
Lindsay Anne Kutzner	3710247175	$47.04	02/07/19
Lindsey Munro Barker	3710190984	$33.40	03/01/17
Linnette Marie Hollman	3710247702	$30.68	02/14/19
Linnie Arcangel Gavino	3710186596	$21.46	12/23/16
Lisa Ann Christensen	3710253190	$30.00	04/17/19
Lisa Anne Okeefe	3710209711	$23.50	11/01/17
Lisa Faye Wickham	3710162611	$20.44	02/23/16
Lisa Kaye Moralescampbell	3710264611	$25.54	09/05/19
Lisa Lyndora Ycoy	3710180587	$27.92	09/28/16
Lisa Maria Vallejos	3710138733	$21.46	04/14/15
Lisa Marie Giroud	3710272867	$60.00	12/18/19
Lisa Marie Mackey	3710147533	$20.44	08/05/15
Lisa Marie Pierce	3710149681	$23.16	09/04/15

NAME	CHECK NUMBER	AMT.	ISSUE DATE
Lisa Sharp	3710220349	$26.18	03/15/18
Lisa Tuyet Huynh	3710190400	$45.00	02/23/17
Lissa Marie Mccaffree	3710150862	$62.34	09/14/15
Lissette Del Carmen Mcinnis	3710251622	$158.08	03/27/19
Liziel Gepila Ignacio	3710202436	$49.04	07/27/17
Logan Christopher Douglass	3710256760	$173.64	05/30/19
Logan Maxwell Peoples	3710179268	$45.00	09/08/16
Lois Musoke	3710168793	$31.36	04/28/16
Long Thanh Cao	3710238675	$49.04	10/10/18
Loren Bou Taing	3710164910	$20.78	03/17/16
Lorena Perez	3710152773	$25.88	10/06/15
Lori Anne Jones	3710176012	$43.60	07/19/16
Lori Louise Arena	3710151368	$30.68	09/24/15
Lori Mahler	3710150915	$135.94	09/14/15
Lorine Holley Amado	3710194718	$32.04	04/20/17
Lorn Leslie Patterson	3710205753	$128.16	09/08/17
Lorraine Elizabeth Ryglewicz	3710174695	$25.54	06/28/16
Lorraine M Tolliver	3710189150	$20.78	02/09/17
Louis Wilson Taylor	3710261684	$49.08	08/01/19
Lourdes Pasillas	3710274847	$38.84	01/23/20
Lovielyn Albino Yamamura	3710269065	$42.92	10/31/19
Lucas Anson Velazquez	3710217736	$27.41	02/16/18
Lucas Cave Deleon	3710227181	$32.04	05/23/18
Lucas Tyler Stein	3710167162	$23.50	04/12/16
Luis Manuel Pestana	3710214268	$69.52	12/29/17
Luke James Eder	3710236480	$22.48	09/19/18
Luke Trevor Thomas	3710150095	$25.54	09/09/15
Luningning Claudia Rangel	3710227202	$36.12	05/23/18
Lyn Therese Perez	3710215326	$31.97	01/25/18
Lynda Raquel Ware	3710141267	$68.16	05/15/15
Lynn Caprice Ross	3710221955	$22.14	04/03/18
Lynn Carr	3710256974	$28.56	06/05/19
Lynn Pulsingay Baron	3710148183	$60.30	08/14/15
Lynnsay Crace Rogers	3710256235	$38.84	05/23/19
Ma Verenice Timmons	3710263332	$29.28	08/22/19
Mackenzie Ann Ohare	3710232836	$20.44	08/09/18
Mackenzie Hanley	3710261162	$114.10	07/23/19
Mackenzie Marie Batten	3710260506	$24.18	07/18/19
Madeline Rose Butler	3710231031	$51.12	07/09/18
Madhuvanesh Krishnan	3710159237	$94.00	12/31/15
Madison Mackenzie Kemp	3710245407	$20.78	01/15/19
Madison Taylor Labshere	3710267415	$32.04	10/10/19
Magdalena Cortez	3710278647	$70.88	03/12/20
Maggie J Yeung	3710258608	$21.46	06/25/19
Maila San Roque Lucht	3710217772	$32.72	02/16/18
Mailyn Dechico Fabian	3710168812	$34.08	04/28/16
Maneesha Ashok Godhwani	3710246750	$24.52	01/30/19
Manuel Rabago Gallardo	3710247806	$45.00	02/14/19
Marc Alexander Francois	3710155929	$33.40	11/10/15
Marco Antonio Luna	3710183301	$36.12	11/03/16
Marcus Anthony Montalvo	3710277519	$22.82	02/27/20
Marcus Drew Thompson	3710242987	$55.20	12/05/18
Marcusowen G Pascual	3710232862	$23.12	08/09/18
Margaret Anne Maine	3710269947	$89.92	11/06/19
Margaret Denice Radford	3710168841	$38.84	04/28/16
Margaret Elena Landrum	3710221850	$79.04	03/28/18
Margaret Mary Jarrett	3710254612	$100.20	05/01/19
Margaret Mcmanus Warren	3710268049	$51.08	10/17/19
Margarita Lee Medina	3710254950	$48.06	05/08/19
Mari Barosay	3710212282	$44.96	12/05/17
Maria Angelica Alberto	3710161945	$61.36	02/10/16
Maria Antoinette Solomon	3710217079	$101.86	02/08/18
Maria Del Carmen Mendiola	3710174697	$28.26	06/28/16
Maria Delosangeles Johnson	3710181817	$64.08	10/14/16
Maria Elena Cortes	3710236547	$36.12	09/19/18
Maria Eunice Tinamis Torreliza	3710234461	$75.00	08/23/18
Maria Guadalupe Benitez	3710221610	$20.78	03/28/18
Maria Guadalupe Ordonez	3710236441	$20.44	09/19/18
Maria Guadalupe Robles	3710144379	$68.16	06/19/15
Maria Guadalupe Sanchez	3710248899	$75.00	02/27/19
Maria Lazcano	3710202432	$47.00	07/27/17
Maria Luisa Coria	3710205617	$45.00	09/08/17
Maria Mercedes Canteregarcia	3710171336	$38.84	05/24/16
Maria Trisa Mendoza Giordano	3710157298	$45.00	12/04/15
Mariah Nichol Mellinger	3710166531	$41.56	04/06/16
Mariana Tonantzin Brown	3710139454	$45.00	04/23/15
Marianne Christine Gee	3710184969	$92.64	11/23/16
Marianne Grace Escoto	3710198293	$34.08	06/06/17
Mariarowena Medina Deguzman	3710227193	$34.08	05/23/18
Maricelle Punsalan Gracia	3710164937	$22.82	03/17/16
Marie Lucette Marquezking	3710233589	$51.12	08/15/18
Marie Nicole Morris	3710194154	$110.16	04/13/17
Marie Olivia Wormley	3710196131	$20.44	05/10/17
Marielisa Grace Ragiles Fernandez	3710249450	$48.06	03/06/19
Marilyn Jean Stover	3710224567	$20.44	04/27/18
Marilyn Jean Streaty	3710157955	$34.08	12/11/15
Marilyn Medice Rico	3710175957	$34.08	07/19/16
Marilyn Nguyen Luu	3710216831	$20.68	02/08/18
Marina Del Carmen Irvine	3710249235	$21.46	03/06/19
Mario Alberto Real	3710234239	$21.76	08/23/18
Mario Maldonado Solorio	3710193005	$30.00	03/28/17
Marisa Hemungkorn Reinoso	3710166546	$42.92	04/06/16
Maritza Rivera	3710163215	$44.96	02/25/16
Mark Allen Lathrum	3710222373	$22.82	04/05/18
Mark Allen Rokke	3710237214	$32.04	09/25/18
Mark Andrew Aragon	3710250116	$37.48	03/12/19
Mark Charles Garleb	3710190285	$20.44	02/23/17
Mark Deleon Manlutac	3710238749	$97.10	10/10/18
Mark Edward Landis	3710173388	$34.76	06/16/16
Mark Francis Shaunessy	3710214323	$182.56	12/29/17
Mark Francis Villa	3710146984	$20.78	07/29/15
Mark James Eyerman	3710253315	$50.10	04/17/19
Mark Lee Smith	3710166818	$194.92	04/06/16
Mark Wayne Stout	3710279416	$41.56	03/27/20
Mark William Simcox	3710233424	$20.78	08/15/18
Marla Ann Gilbert	3710154702	$34.08	10/29/15
Marlon Nordley Bryce	3710191463	$30.68	03/08/17
Martha Lucia Curatolo	3710174669	$21.12	06/28/16
Marti Padilla	3710238048	$38.84	10/03/18
Martin Antonio Davila	3710256991	$30.00	06/05/19
Martin Flores	3710149309	$53.16	08/26/15
Martin Gabriel G Sabino	3710208234	$32.04	10/11/17
Martin Neil Fabrick	3710189784	$38.84	02/17/17
Marvin Keith Bell	3710143716	$35.44	06/11/15
Marwan Mohammed Hamood	3710202815	$22.82	08/02/17
Mary Christine Lundberg	3710162095	$116.90	02/10/16
Mary Elizabeth Dowd	3710274835	$35.44	01/23/20
Mary Elizabeth Duvall	3710259453	$60.00	07/02/19
Mary Elizabeth Lutz	3710234857	$20.44	08/30/18
Mary Ellen Ognek	3710253764	$20.10	04/22/19
Mary Guadalupe Gomez	3710164980	$30.68	03/17/16
Mary Jane Lasam Abalos	3710150570	$22.14	09/14/15
Mary Leanna Walker	3710258696	$32.72	06/25/19
Mary Margaret Proffitt	3710147546	$20.78	08/05/15
Maryjane Sagarino Ramos	3710256314	$54.18	05/23/19
Matilde Esteban-Mateo	3710242834	$20.78	12/05/18
Matthew Alexander Brooks	3710230968	$38.84	07/09/18
Matthew Charles Dineen	3710151686	$45.64	09/25/15
Matthew David Fontes	3710194938	$61.32	04/20/17
Matthew David Ogden	3710258586	$21.80	08/01/19
Matthew David Valerio	3710191596	$58.26	03/08/17
Matthew Dennis Tong	3710251967	$64.38	04/03/19
Matthew Edward Falso	3710265664	$22.14	09/19/19
Matthew J Perry	3710180542	$20.44	09/28/16
Matthew J Sabin	3710197768	$24.18	05/31/17
Matthew James Cooke	3710170985	$20.78	05/24/16
Matthew James Holt	3710252559	$30.00	04/11/19
Matthew John Adams	3710253779	$21.46	04/22/19
Matthew Joshua Aminoff	3710209186	$34.08	10/25/17
Matthew Michael Page	3710251486	$46.24	03/27/19
Matthew Peter Huber	3710223338	$121.66	04/12/18
Matthew R Whitmore	3710166532	$41.56	04/06/16
Matthew Raymond Schiller	3710258756	$36.12	06/25/19
Matthew Russell Gates	3710208210	$26.90	10/11/17
Matthew Russell Schwausch	3710268948	$20.78	10/31/19
Matthew Scott Tyler	3710246796	$38.16	01/30/19
Matthew Taylor Whittaker	3710277570	$33.40	02/27/20
Matthew Thayer Johnson	3710241636	$213.62	11/15/18
Matthew Tieger	3710251361	$20.78	03/27/19
Matthew Torrey Anderson	3710223211	$55.20	04/12/18

NAME	CHECK NUMBER	AMT.	ISSUE DATE
Matthew Wayne Kurylo	3710216025	$21.43	02/02/18
Maura Nell Murphy	3710220471	$45.00	03/15/18
Max Allen Regula	3710226838	$52.14	05/21/18
Maxine Levaren	3710162731	$35.44	02/23/16
Maxwell Alexander Lambert	3710259777	$33.40	07/11/19
Mayra M Placios Vera	3710209830	$54.48	11/01/17
Mayte Mares	3710225961	$25.54	05/10/18
Mckenzie Baker Dambacher	3710205462	$21.46	09/08/17
Meagan Lauren Denos	3710193944	$30.00	04/13/17
Megan E Keil	3710191080	$60.00	03/01/17
Megan Lee Birdsong	3710238746	$92.04	10/10/18
Megan Sohan Wu	3710260465	$20.78	07/18/19
Meghan Elizabeth Fallon	3710232445	$20.78	08/03/18
Mejgan Ali Afshan	3710194070	$56.22	04/13/17
Melanie Renee Wood	3710196814	$45.00	05/17/17
Melanie Robin Twiss	3710239830	$60.00	10/24/18
Melinda Jane Birdsong	3710269054	$38.84	10/31/19
Melissa Ann Lacy	3710199027	$58.26	06/14/17
Melissa Ann Ritzer	3710195675	$20.78	05/04/17
Melissa B Halgas	3710144343	$58.26	06/19/15
Melissa Lynn Dahlstedt	3710196248	$37.48	05/10/17
Mello Hebert	3710198772	$21.46	06/14/17
Melonie Garbutt	3710169880	$34.76	05/12/16
Mercedes Christina Griffis	3710182822	$76.16	10/26/16
Mercedes Winton Jones	3710263963	$22.78	08/29/19
Merric Delauney	3710147018	$30.30	07/29/15
Michael Aaron Christensen	3710200492	$60.00	06/28/17
Michael Aaron Schmidt	3710277124	$64.08	02/20/20
Michael Alexander Marks	3710143912	$173.80	06/11/15
Michael Allan Nason	3710243016	$64.38	12/05/18
Michael Allen Rider	3710193448	$46.02	04/05/17
Michael Allen Rider	3710237975	$30.68	10/03/18
Michael Allen Shaw	3710176555	$89.92	07/26/16
Michael Angel Oneill	3710267532	$75.00	10/10/19
Michael Anthony Cianflone	3710248306	$46.32	02/21/19
Michael Anthony Crostini	3710155175	$30.68	11/04/15
Michael Anthony Rolls	3710154230	$51.08	10/22/15
Michael Brassanini Armas	3710260574	$61.32	07/18/19
Michael C Calvin	3710199667	$60.30	06/20/17
Michael Charles Gladstone	3710276653	$187.44	02/13/20
Michael Christopher Johnson	3710137924	$21.46	04/03/15
Michael David Wasczcak	3710172689	$75.00	06/08/16
Michael David Zahalan	3710142427	$30.00	05/27/15
Michael Deluna Perez	3710246831	$53.16	01/30/19
Michael Douglas Wilson	3710235599	$47.04	09/07/18
Michael Eugene Mann	3710168262	$67.44	04/22/16
Michael Fergus Kelly	3710230171	$34.76	06/26/18
Michael George Kiefer	3710190923	$21.46	03/01/17
Michael Gordon Brown	3710180764	$90.00	09/28/16
Michael Gregg Shaunessy	3710193946	$30.00	04/13/17
Michael J Maratita	3710230834	$25.54	07/09/18
Michael J Terry	3710270409	$85.84	11/14/19
Michael James Hilton	3710226719	$24.18	05/21/18
Michael James Madden	3710274784	$27.92	01/23/20
Michael Jason Menetto	3710144391	$69.52	06/19/15
Michael Jerome Churchill	3710266248	$41.56	09/26/19
Michael Jude Pena	3710251473	$45.00	03/27/19
Michael Klarreich	3710269677	$30.00	11/06/19
Michael Lee Stellpflug	3710229480	$66.80	06/21/18
Michael Lewis Wadsworth	3710222478	$48.06	04/05/18
Michael Martin Kuduk	3710254408	$32.04	05/01/19
Michael Mcgowan	3710268675	$135.00	10/23/19
Michael Onig Yeretzian	3710192183	$49.04	03/20/17
Michael P Running	3710249372	$38.84	03/06/19
Michael Patrick Hennessy	3710253194	$30.00	04/17/19
Michael Patrick Murphy	3710150669	$34.76	09/14/15
Michael Paul Kahn	3710161949	$62.72	02/10/16
Michael Peripoli	3710159733	$32.04	01/14/16
Michael Ray Aten	3710264570	$21.46	09/05/19
Michael Ray Smith	3710264116	$61.32	08/29/19
Michael Rey Sickinger	3710168817	$34.76	04/28/16
Michael Richard Kennedy	3710168246	$61.32	04/22/16
Michael Robert Baughn	3710142367	$20.78	05/27/15
Michael Robert George Lewis	3710220920	$21.46	03/21/18
Michael Robert Lathrop	3710214763	$30.00	01/19/18
Michael Ron Letourneau	3710177357	$32.04	08/01/16
Michael S Slatoff	3710267094	$180.00	10/03/19
Michael Scott Eades	3710141222	$52.14	05/15/15
Michael Sean Kelly	3710185540	$36.12	12/06/16
Michael Steven Lozano	3710196484	$105.00	05/10/17
Michael Thaddeus Hartney	3710152107	$22.82	09/30/15
Michael Thomas Luko	3710246144	$30.00	01/25/19
Michael Timothy Fahey	3710277076	$38.84	02/20/20
Michael Travis Guadamuzruth	3710260554	$45.00	07/18/19
Michael Tunac Asuncion	3710201919	$60.00	07/20/17
Michael William Tarifa	3710241420	$23.50	11/15/18
Michele Adrienne Sauber Uhlik	3710235969	$21.46	09/13/18
Michele Lynn Xavier	3710272788	$25.84	12/18/19
Michele Marie Kislingbury	3710244746	$34.08	12/26/18
Michelle Anne Guerin	3710154224	$46.02	10/22/15
Michelle Carla Mansker	3710224706	$34.76	04/27/18
Michelle Christine Villarreal	3710238090	$45.00	10/03/18
Michelle Dee Kruse	3710252135	$22.82	08/08/19
Michelle Encarnacion Spurlock	3710187766	$32.04	01/19/17
Michelle Lynn Boebel	3710157048	$20.78	12/04/15
Michelle Nicole Berger	3710234391	$53.80	08/23/18
Michelle Rose Krumwied	3710271562	$36.12	11/26/19
Michelle Sarah Baeza	3710234387	$53.16	08/23/18
Micky Leigh Leidle	3710252523	$23.50	04/11/19
Miguel Angel Aguilar	3710141010	$20.10	05/15/15
Miguel Enrique Martinez	3710157338	$48.96	12/04/15
Miguel G Saiz	3710172333	$92.04	06/07/16
Miguel Santiago Garcia	3710153068	$122.72	10/06/15
Mike George Mulligan	3710275415	$51.12	01/30/20
Millicent Louise Wallenberg	3710204025	$135.94	08/17/17
Mindy Lu Mallie	3710179890	$20.78	09/20/16
Minerva Ingles	3710277602	$38.16	02/27/20
Minette Pamela Tiu	3710208152	$20.78	10/11/17
Minn Do	3710191425	$20.78	03/08/17
Minoo Yashin Geiwald	3710256587	$38.84	05/30/19
Miranda June Allen	3710199702	$72.54	06/20/17
Mitchell Howard Spencer	3710278496	$33.40	03/12/20
Mitchell Keith	3710190963	$30.00	03/01/17
Mitchell Thomas Freeland	3710272576	$64.08	12/12/19
Monica Lizeth Gonzalezramirez	3710239209	$90.30	10/18/18
Monica Marquese Freeman	3710242959	$45.00	12/05/18
Monique Angelique Kent	3710191120	$83.50	03/01/17
Monique Maitre	3710204539	$53.80	08/22/17
Morgan Ashley Lyew	3710260990	$34.76	07/23/19
Morgan Dawn Mccune	3710254886	$30.68	05/08/19
Morgan Eric Hing	3710170044	$67.32	05/12/16
Myserina P Gabriel	3710264580	$22.14	09/05/19
Nadia Liliana Ferrari	3710143683	$30.68	06/11/15
Nadya Gurin	3710154625	$21.46	10/29/15
Nancy Carol Young	3710184229	$37.48	11/15/16
Nancy Elaine Goodman	3710194791	$36.12	04/20/17
Nancy Ellen Wilcox	3710181770	$46.02	10/14/16
Nancy L Woods	3710234388	$53.16	08/23/18
Nancy Michelle Kleefisch	3710151289	$20.44	09/24/15
Nancy Nga H Tran	3710209642	$20.44	11/01/17
Nancy Ngoc Nguyen	3710260567	$50.10	07/18/19
Nancy Thidathao Tran	3710196740	$20.78	05/17/17
Nanette Marie Dall	3710214258	$65.40	12/29/17
Nanette Tongson Limcolioc	3710191815	$27.54	03/15/17
Naomi Kaline Brown	3710148233	$81.80	08/14/15
Napoleon Licerio	3710152194	$34.08	09/30/15
Naresh Chandra Bhavaraju	3710249991	$20.78	03/12/19
Natalie Clarise Sadlon	3710272910	$77.68	12/18/19
Nataly K Arellano	3710218946	$50.10	02/27/18
Nathan Andrew Stengel	3710204630	$70.88	08/22/17
Nathan Clarke Paradis	3710197390	$34.08	05/23/17
Nathan Jared Gould	3710274719	$20.78	01/23/20
Nathan Moss	3710213007	$45.00	12/12/17
Nathan Tran	3710161801	$30.00	02/10/16
Nathaniel David Borie	3710142918	$20.78	06/05/15
Nayely Davila	3710199529	$33.40	06/20/17
Neil Ainslie Haig	3710166691	$62.72	04/06/16
Neil Andrew Olson	3710231338	$85.84	07/12/18
Neil Brian Castelo Deguzman	3710272375	$20.10	12/12/19
Nelson Jose Sison	3710185946	$35.44	12/15/16

NAME	CHECK NUMBER	AMT.	ISSUE DATE
Nerissa Ilia Bradley	3710239871	$73.60	10/24/18
Ngocminh Hien Nguyen	3710146613	$20.78	07/27/15
Nichola

NAME	CHECK NUMBER	AMT.	ISSUE DATE
Ramon Constancio Torrecarion	3710171771	$156.06	05/24/16
Ramona Leigh Maej	3710194721	$32.04	04/20/17
Randall David Gustafson	3710234974	$33.40	08/30/18
Randall Dedios Bumatay	3710203937	$64.38	08/17/17
Randall Kean Wallenberg	3710196865	$58.26	05/17/17
Randolph Hale Chenowth	3710168734	$21.80	04/28/16
Randy R Cottingham	3710260468	$20.78	07/18/19
Rani Mei Schultz	3710274743	$21.80	01/23/20
Rashad Lewis	3710218894	$35.36	02/27/18
Raul Contreras	3710147016	$30.00	07/29/15
Raul Rodriguez	3710182158	$143.08	10/18/16
Raymond Canlas Edralin	3710258757	$36.12	06/25/19
Raymond Garalde	3710266800	$20.78	10/03/19
Raymond Gregory Sisson	3710204419	$22.82	08/22/17
Raymond Harold Wimmer	3710220944	$24.48	03/21/18
Raymond Lizares Butiong	3710148108	$41.56	08/14/15
Raymond Turner Whitley	3710255254	$29.62	05/16/19
Raymundo J Amardl-Munguia	3710234252	$22.82	08/23/18
Rebeca Marie Garcia	3710211614	$57.24	11/28/17
Rebecca A Garrett	3710259755	$32.04	07/11/19
Rebecca Alzofon	3710238249	$126.60	10/03/18
Rebecca Anne Terrell	3710275309	$30.68	01/30/20
Rebecca B Wollner	3710234282	$30.00	08/23/18
Rebecca Hattie James	3710180613	$34.76	09/28/16
Rebecca Lyn Ryan	3710250820	$52.14	03/20/19
Rebecca Lynne Richardson	3710272920	$90.00	12/18/19
Rebecca Rose Prentiss	3710174067	$21.46	06/23/16
Rebecca S Walcher	3710179272	$45.00	09/08/16
Rebecca Shireen Matthewsbecker	3710266153	$21.46	09/26/19
Reed Quinsaat Newman	3710278571	$46.32	03/12/20
Reed Sommer Miller	3710242109	$45.00	11/20/18
Regina Griffing	3710247809	$45.00	02/14/19
Regina I Cabral Torres Maria	3710259756	$32.04	07/11/19
Rejel O Kiok	3710191438	$22.48	03/08/17
Rene Angelique King	3710223421	$46.02	04/13/18
Rene R Sanchezlorenzano	3710279147	$30.68	03/19/20
Renea Evelyn Minyard	3710264128	$63.36	08/29/19
Renu Tyagi	3710213547	$60.00	12/21/17
Rey Ricardo Reyes	3710151444	$35.44	09/24/15
Ri Kinney	3710256315	$54.18	05/23/19
Ricardo Gonzales Sepulveda	3710220447	$42.84	03/15/18
Ricardo Troy Flores	3710216913	$31.22	02/08/18
Richard Alan Blank	3710274763	$23.50	01/23/20
Richard Allen Getz	3710232606	$66.80	08/03/18
Richard Andrew Skog	3710227402	$51.12	05/23/18
Richard Anthony Valderrama	3710242907	$31.36	12/05/18
Richard Edward Myers	3710192349	$22.82	03/21/17
Richard Gary Lazo	3710267373	$21.46	10/10/19
Richard Green	3710267563	$106.32	10/10/19
Richard James Moran	3710221596	$20.44	03/28/18
Richard Joseph French	3710244852	$72.24	12/26/18
Richard Joseph Witesman	3710157897	$21.46	12/11/15
Richard Ken Fujiyama	3710140460	$20.78	05/06/15
Richard Kenneth Wang	3710234261	$23.50	08/23/18
Richard Mendoza Pulido	3710214284	$77.68	12/29/17
Richard Morales	3710174122	$30.68	06/23/16
Richard Scott Saltzman	3710259406	$42.92	07/02/19
Richard Shoji Tominaga	3710171342	$38.84	05/24/16
Richard W J Biddle	3710183388	$107.60	11/03/16
Richard Walter Sabo	3710205645	$52.14	09/08/17
Richard Wesley Jarrell	3710184336	$82.62	11/15/16
Ricky Tanion Tomada	3710196742	$21.42	05/17/17
Rico James Rivera	3710218859	$30.00	02/27/18
Rika Allard	3710246736	$22.14	01/30/19
Rita Ann Ada	3710154190	$33.40	10/22/15
Ritax Chan Nann	3710270286	$20.78	11/14/19
Robert Alexander Mautz	3710186972	$30.00	12/29/16
Robert C Saylor	3710240448	$76.62	10/31/18
Robert Charles Johnson	3710165137	$125.44	03/17/16
Robert D Lamar	3710142991	$32.72	06/05/15
Robert Delmont Stafford	3710248736	$20.78	02/27/19
Robert Dominick Scigliano	3710220927	$22.14	03/21/18
Robert Earl Magellan	3710187728	$22.48	01/19/17
Robert Earl Magellan	3710193147	$77.68	03/28/17
Robert Edward Jensen	3710197512	$102.20	05/23/17
Robert Florendo Reyes	3710275362	$36.12	01/30/20
Robert Howard Kimball	3710180545	$20.44	09/28/17
Robert James Maloney	3710272872	$60.00	12/18/19
Robert Jerome Butler	3710256162	$27.20	05/23/19
Robert John Agua	3710189360	$68.46	02/09/17
Robert John Reeves	3710220342	$24.18	03/15/18
Robert Lee Williams	3710175323	$100.20	07/07/16
Robert Leo Cox	3710185938	$33.40	12/15/16
Robert Luther Brinkley	3710214316	$150.00	12/29/17
Robert Matthew Steiner	3710217708	$23.16	02/16/18
Robert Michael Kuczewski	3710144969	$34.76	06/29/15
Robert Michael Mcallister	3710232067	$20.78	07/25/18
Robert Michael Paley	3710203413	$38.84	08/10/17
Robert Mitchell Norem	3710195304	$37.48	04/26/17
Robert R Henssler	3710274003	$21.46	01/16/20
Robert Reginald Jones	3710219769	$35.44	03/08/18
Robert Rene Nicanor	3710178243	$24.18	08/24/16
Robert Russell Bell	3710239002	$20.44	10/18/18
Robert Stephen Reitzler	3710274002	$21.46	01/16/20
Robert Van Myers	3710230199	$37.48	06/26/18
Robert Wayne Wagner	3710266347	$108.96	09/26/19
Robert William Conrad	3710185948	$35.70	12/15/16
Robert William Mcmahon	3710157282	$42.92	12/04/15
Robert William Wohlwend	3710205644	$51.12	09/08/17
Roberto Carlos Godoy	3710155230	$35.44	11/04/15
Robin Anne Lockerby	3710138841	$38.16	04/14/15
Robin Elizabeth Tannehill	3710210801	$77.52	11/14/17
Robin Lenee Davis	3710259854	$48.96	07/11/19
Robin Rodriguez Coloma	3710163151	$21.46	02/25/16
Robyn Blair Philips	3710209166	$32.00	10/25/17
Rochelle Marie San Nicolas	3710165002	$34.08	03/17/16
Rocio M Rodriguez	3710259354	$22.14	07/02/19
Roderick Owen Soule	3710248257	$26.18	02/21/19
Rodolfo Baza Pacheco	3710209775	$41.56	11/01/17
Rodrigo Cuauhtemoc Melendez	3710150754	$45.64	09/14/15
Rodrigo Ernesto Guevara	3710200355	$33.40	06/28/17
Roger G Castillejos	3710198329	$47.00	06/06/17
Roger Phillip Hower	3710247729	$33.40	02/14/19
Rolanda Y Holmes	3710169311	$30.68	05/05/16
Rolando Valdez	3710221829	$66.80	03/28/18
Romeo Guira Gain	3710210667	$20.78	11/14/17
Romeo Hilbero Moe	3710266907	$34.08	10/03/19
Ronald Alan Mclean	3710261580	$21.46	08/01/19
Ronald Christopher Miller	3710259857	$51.08	07/11/19
Ronald Dee Montz	3710228582	$20.78	06/15/18
Ronda Jean Mabrey	3710275377	$41.56	01/30/20
Roobina Minasi	3710185468	$22.82	12/06/16
Rosa Margarita Medina	3710269116	$72.24	10/31/19
Rosalina S L Acosta	3710243496	$22.14	12/12/18
Rosalyn Gay Allina	3710259780	$33.40	07/11/19
Rosana Tracey	3710217809	$36.87	02/16/18
Rosanna Nora Thompson	3710166372	$20.78	04/06/16
Rosemary Michelle Stallbaumer	3710164276	$30.68	03/10/16
Ross K Williams	3710187828	$45.00	01/19/17
Rossano Dizon Rosano	3710146061	$38.84	07/15/15
Roxane Marie Fobes	3710209763	$36.80	11/01/17
Roy Andrew Niederpruem	3710146025	$30.00	07/15/15
Roy Lawrence Zuill	3710214153	$21.46	12/29/17
Royce Reeves Waller	3710138883	$45.00	04/14/15
Royce Roger Weber	3710225386	$45.00	04/30/18
Ruben L Camacho	3710265720	$33.40	09/19/19
Ruben Pedro Diccion	3710259861	$51.12	07/11/19
Ruben Pena	3710251582	$83.76	03/27/19
Ruben Vargas	3710271183	$92.04	11/21/19
Rubin Angel Valenzuela	3710140580	$35.44	05/06/15
Ruby Contreras	3710219739	$30.68	03/08/18
Rudy Gonzales	3710174710	$30.00	06/28/16
Rushika Chadha	3710240332	$32.72	10/31/18
Russell Joseph Broussard	3710232077	$21.46	07/25/18
Russell Ventura Rivera	3710243565	$34.08	12/12/18
Ruth Castillo Eggett	3710138180	$165.00	04/03/15
Ruth Ellen Donaldson	3710194135	$90.00	04/13/17
Ruth Gonzalez Barela	3710254945	$47.04	05/08/19
Ruth Kathryn Martinez	3710189223	$34.08	02/09/17
Ryan A Phillips	3710223042	$24.48	04/12/18
Ryan Akira Nakashima	3710241991	$30.00	11/20/18
Ryan Alan Mcconnell	3710177044	$70.88	08/04/16
Ryan Andrew Taylor	3710228216	$21.46	06/07/18
Ryan Bradley Chesler	3710278639	$68.46	03/12/20
Ryan David Sewell	3710189224	$34.08	02/09/17
Ryan Holt Burgess	3710223898	$68.46	04/19/18
Ryan Jack Petersen	3710181215	$34.08	10/05/16
Ryan James Abbott	3710205576	$36.12	09/08/17
Ryan James Fassetta	3710158356	$21.42	12/21/15
Ryan Keiji Kawano	3710200940	$64.38	06/30/17
Ryan Lavell Betts	3710242846	$21.76	12/05/18
Ryan Lee Mulroy	3710237203	$29.28	09/25/18
Ryan Nicholas Abad	3710184918	$41.56	11/23/16
Ryan Oshane Kelly	3710162083	$109.76	02/10/16
Ryan Stanley Kerwin	3710235721	$155.36	09/07/18
Ryan Thor Herring	3710151306	$21.46	09/24/15
Ryan Vincent Powers	3710203790	$22.82	08/17/17
S Kay Murphy	3710246153	$30.68	01/25/19
Saddy Jaramillo	3710216137	$33.33	02/02/18
Sade Marquita Graves	3710240965	$32.72	11/08/18
Sage Sangdee Olson	3710267410	$30.00	10/10/19
Said Mustafa Saadat	3710277521	$22.82	02/27/20
Sally Louise Williamson	3710193468	$53.16	04/05/17
Salvatore Bompensiero	3710238244	$109.76	10/03/18
Samantha Allison Young	3710198841	$30.68	06/14/17
Samantha Marie Dawley	3710269649	$24.52	11/06/19
Samantha Michelle Brito	3710278659	$81.72	03/12/20
Samantha Paige Bernal	3710246225	$48.06	01/25/19
Samantharae H Andico	3710185999	$51.12	12/15/16
Samphy Ertle	3710194815	$41.56	04/20/17
Samuel D Lozano	3710262742	$36.12	08/15/19
Samuel Douglas Smith	3710241611	$155.36	11/15/18
Samuel Jesse Petersen	3710171684	$90.00	05/24/16
Samuel Oliver Pack	3710250721	$34.08	03/20/19
Samuel Paul Prentice	3710229292	$21.46	06/21/18
Samuel Reid Hughes	3710165688	$38.84	03/24/16
Samuel Robert Harris	3710150708	$38.84	09/14/15
Sandra Aeyoung Lee	3710226846	$55.20	05/21/18
Sandra Ann Koengeter	3710154219	$45.00	10/22/15
Sandra C Roman	3710209808	$51.08	11/01/17
Sandra Luz Hernandezdeblack	3710218387	$21.46	02/23/18
Sandra Nickolas Ramo	3710222553	$20.78	04/05/18
Sandra Rita Hoyt	3710245411	$20.78	01/15/19
Sandra Swanson Schmitz	3710168093	$26.52	04/22/16
Santiago Tavarez	3710236086	$75.00	09/13/18
Santos Daniel Torres	3710143822	$60.00	06/11/15
Sapphira Vidaurri	3710217675	$21.77	02/16/18
Sara Colene Mounier	3710201911	$58.26	07/20/17
Sara Elizabeth Kane	3710245481	$34.08	01/15/19
Sara Louise Zaknoen	3710267357	$20.44	10/10/19
Sara Mcewan Lennox	3710221811	$60.00	03/28/18
Sara Nicole Ruth	3710174323	$105.00	06/23/16
Sarah Ann Lindsay	3710241076	$50.10	11/08/18
Sarah E Knap	3710217689	$22.28	02/16/18
Sarah Elizabeth Macguire	3710244300	$100.50	12/19/18
Sarah Heejean Miller	3710206702	$33.40	09/25/17
Sarah Maria Garay	3710147054	$36.12	07/29/15
Sarah Patricia Mcalear	3710195028	$90.00	04/20/17
Sasha V Lipp	3710149733	$32.04	09/04/15
Scott Alan Fletcher	3710174735	$36.80	06/28/16
Scott Alan Holcombe	3710145190	$75.00	06/29/15
Scott Christopher Hamelin	3710253421	$78.20	04/17/19
Scott Christopher Kennedy	3710147226	$92.00	07/29/15
Scott Christopher Nicol	3710188899	$96.72	01/31/17
Scott Esmele Raab	3710272530	$42.92	12/12/19
Scott Howard Walker	3710174115	$30.00	06/23/16
Scott Howlett	3710232535	$48.06	08/03/18
Scott James Anders	3710189728	$24.18	02/17/17
Scott Lee Engel	3710243520	$24.18	12/12/18
Scott Mclean Hook	3710159771	$36.80	01/14/16
Scott R Oom	3710153091	$196.16	10/06/15
Scott Richard Brady	3710174191	$40.88	06/23/16
Scott William Blemker	3710221083	$62.34	03/21/18
Sean Curtis Ferry	3710193147	$77.68	03/28/17
Sean Leslie Hallman	3710225951	$23.80	05/10/18
Sean Michael Horan	3710274739	$21.46	01/23/20
Sean Michael Hyland	3710250037	$22.82	03/12/19
Sean Michael Reager	3710146986	$20.78	07/29/15
Sean Morgan Wazlaw	3710204597	$64.00	08/22/17
Sean William Garceau	3710269806	$45.00	11/06/19
Seanemmanuel A Landero	3710256165	$29.62	05/23/19
Sebastian Dakoda Ureste	3710279433	$64.00	03/27/20
Selena Lee Kerr	3710194986	$70.88	04/20/17
Selena Marquez Sison	3710199835	$187.02	06/20/17
Selwa Ishoo	3710182064	$32.04	10/18/16
Serena Joann Paulino	3710194014	$42.92	04/13/17
Sergio Ivan Ortiz	3710165037	$38.84	03/17/16
Sergio Leonel Garcia	3710233648	$135.00	08/15/18
Serna Lyn Franck	3710142429	$30.00	05/27/15
Seth Isaac Macneely	3710148224	$74.96	08/14/15
Seth Shepherd Burns	3710205583	$37.48	09/08/17
Sevgi Yuksel Miracle	3710241380	$20.78	11/15/18
Shan Zhong	3710271771	$122.60	11/26/19
Shannon Lynn Quiba	3710213650	$174.78	12/21/17
Shannon Marie Goodman	3710234284	$30.00	08/23/18
Shannon Mccormick Quintanilla	3710196758	$22.14	05/17/17
Shannon Patricia Moore	3710178836	$58.26	08/31/16
Shara Lee Gemmer	3710234958	$32.04	08/30/18
Sharalee Cardinal Cirera	3710204661	$111.68	08/22/17
Sharann Marie Rhodes	3710166721	$70.50	04/06/16
Sharon Bagaan Curry	3710151575	$53.16	09/24/15
Sharon Caroline Reis	3710229352	$30.00	06/21/18
Sharon Elizabeth Schurmeier	3710137920	$20.78	04/03/15
Sharon Israeli	3710168069	$22.48	04/22/16
Sharon Shang Dampac	3710277626	$44.28	02/27/20
Shaun Robert Mcthomas	3710213125	$135.00	12/12/17
Shaunak Bhagvant Kapadia	3710244084	$21.46	12/19/18
Shawn Blair Hilt	3710181739	$39.52	10/14/16
Shawn Michael Mccarty	3710276050	$45.00	02/06/20
Shawn Rene Aeria	3710218538	$60.00	02/23/18
Shawn Richard Struble	3710198246	$28.26	06/06/17
Shawna Haegee Park	3710154673	$30.00	10/29/15
Shea Annscallon Bahrke	3710194802	$38.16	04/20/17
Sheena Ghanbari	3710226049	$61.36	05/10/18
Sheila Elizabeth Mcentire	3710244106	$22.82	12/19/18
Sheila Leonora Mendoza Denessen	3710216148	$34.22	02/02/18
Shelby K Cavanaugh	3710242473	$60.00	11/29/18
Shelly Mallory Hitchens	3710262231	$45.00	08/08/19
Sheri Lynn Olesonduncan	3710202462	$58.26	07/27/17
Sherman Anthony Wallace	3710158519	$90.30	12/21/15
Sherri Louise Lattuca	3710162899	$210.00	02/23/16
Sherry Conley Sims	3710191036	$42.92	03/01/17
Sheryllyn Bautista Deynata	3710152196	$34.08	09/30/15
Shian Pwu Sung	3710241456	$33.40	11/15/18
Silvia Janet Vasquez	3710222317	$20.78	04/05/18
Sokheng Heng Lek	3710210716	$30.60	11/14/17
Somvang Chanthathone	3710179504	$20.78	09/15/16
Sonia Aldridge	3710237897	$22.48	10/03/18
Sonia Korin Nayak	3710274015	$22.48	01/16/20
Sonja Nicole Brun	3710233614	$64.38	08/15/18
Souts Soutsamone Vongsaras	3710197776	$26.52	05/31/17
Spencer Adam Marsh	3710244072	$20.78	12/19/18
Stacey Ann Strah	3710271667	$62.72	11/26/19
Stacy Brian Williams	3710251551	$64.38	03/27/19
Stacy Michelle Crocker	3710171164	$30.00	05/24/16
Stephanie Alice Parks	3710220910	$20.78	03/21/18
Stephanie Andrea Mason	3710226864	$60.00	05/21/18
Stephanie Anne Fisher	3710258613	$21.46	06/25/19
Stephanie Anne Krapil	3710204449	$30.00	08/22/17
Stephanie Diane Butcher	3710247837	$48.06	02/14/19
Stephanie Louise Eikermann	3710256103	$21.46	05/23/19
Stephanie Lucile Gatschet	3710251973	$66.80	04/03/19
Stephanie Marie Duggan	3710237354	$58.26	09/25/18
Stephanie Megan Hoyle	3710226699	$22.14	05/21/18
Stephanie Michelle Boman	3710198825	$30.00	06/14/17
Stephanie Natalie Walter	3710196132	$20.44	05/10/17
Stephen A Sim	3710160370	$70.88	01/22/16
Stephen Anthony Cox	3710165532	$20.78	03/24/16
Stephen Anthony Hough	3710218875	$32.72	02/27/18
Stephen Anthony Roberts	3710181744	$40.88	10/14/16
Stephen Carl Burns	3710231679	$20.10	07/20/18
Stephen Chang Stanzel	3710169417	$59.28	05/05/16
Stephen Crawford Edwards	3710213408	$20.44	12/21/17
Stephen Curtis Searles	3710174715	$30.68	06/28/16
Stephen Francis Browne	3710256191	$33.36	05/23/19
Stephen James Funk	3710224582	$20.78	04/27/18
Stephen Joseph Huerta	3710176920	$30.00	08/04/16
Stephen Joseph Mccomish	3710246197	$41.56	01/25/19
Stephen Kenneth Agan	3710234224	$20.78	08/23/18
Stephen Leslie Pierce	3710169817	$22.14	05/12/16
Stephen Michael Lord	3710207577	$20.78	10/05/17
Stephen Weimer Rickert	3710248786	$30.00	02/27/19
Steve Daniel Compian	3710240342	$35.44	10/31/18
Steven A Bell	3710168062	$21.46	04/22/16
Steven Allen Mcdowell	3710278120	$60.00	03/05/20
Steven Arthur Schwarz	3710152153	$30.68	09/30/15
Steven Douglas Tom	3710149715	$30.00	09/04/15
Steven Eugene Abat	3710266888	$32.72	10/03/19
Steven George Vavrunek	3710227404	$62.34	05/23/18
Steven Joel Brown	3710144263	$35.44	06/19/15
Steven Joseph Harris	3710263454	$45.00	08/22/19
Steven Lee Jones	3710247696	$30.00	02/14/19
Steven Logan	3710238195	$62.34	10/03/18
Steven Michael Ness	3710235511	$24.18	09/07/18
Steven Ray Baker	3710271554	$34.76	11/26/19
Steven Richard Moore	3710178675	$22.10	08/31/16
Steven Roger Howell	3710214841	$38.84	01/19/18
Steven Thomas Newcomb	3710209661	$21.12	11/01/17
Sudi Bruni	3710217750	$30.00	02/16/18
Sue Anne Melnick	3710216047	$23.02	02/02/18
Sukla Bhadra	3710272774	$22.10	12/18/19
Sunita Nayak	3710241945	$21.46	11/20/18
Susan Decristofaro Rogers	3710233616	$64.38	08/15/18
Susan Duncan	3710271654	$58.56	11/26/19
Susan Gail Talley	3710189245	$36.12	02/09/17
Susan Gale Kalaher	3710183807	$50.10	11/09/16
Susan Jane Majoy	3710145756	$37.48	07/09/15
Susan Potter Walker	3710217860	$57.85	02/16/18
Susanna Carlos	3710270332	$33.40	11/14/19
Suzanne Carol Quy	3710231155	$77.68	07/09/18
Suzanne Marie Reed	3710183759	$36.12	11/09/16
Suzanne Serrano Duffy	3710248862	$45.64	02/27/19
Suzette Marie Carlisle	3710239640	$22.14	10/24/18
Sydnie Margallo	3710266205	$32.72	09/26/19
Sylvia Lacroix Cares	3710277150	$81.76	02/20/20
Tahereh Masoumi	3710260961	$25.54	07/23/19
Tami Jo Marrone	3710277972	$20.44	03/05/20
Tammie Cheung Moreno	3710174069	$21.46	06/23/16
Tammy Lynn Pokorny	3710212265	$34.76	12/05/17
Tanie M Khalique	3710219771	$35.44	03/08/18
Tanjeem A Dalwai	3710262672	$21.46	08/15/19
Tara Saremi Namini	3710274857	$42.92	01/23/20
Taryn Nagy Holland	3710218390	$21.46	02/23/18
Tate Chandlerambrosi Salazar	3710232855	$21.46	08/09/18
Tatum Von Pfeiffer	3710196313	$56.22	05/10/17
Taylor Marie Henderson	3710185977	$45.00	12/15/16
Tedd Aaron Meyer	3710230257	$45.64	06/26/18
Teddy Francis Datuin	3710250111	$35.44	03/12/19
Teresa Christine Souris	3710218957	$55.20	02/27/18
Teresa Marie Avalos	3710167349	$76.70	04/12/16
Teri Lyn Junker	3710149298	$51.12	08/26/15
Tero Tapani Sevon	3710260486	$21.80	07/18/19
Terrence Andrew Blick	3710212800	$20.40	12/12/17
Terrence Lee Tinley	3710198777	$21.46	06/14/17
Terry Joy Daniel	3710236720	$90.00	09/19/18
Thanhnha Thi Nguyen	3710212219	$24.18	12/05/17
Theodore Albert Sledzinski	3710277547	$30.00	02/27/20
Theodore Shannon Fry	3710164362	$44.96	03/10/16
Theresa Anhthi Nguyen	3710256681	$52.14	05/30/19
Theresa Ann Fulton	3710237209	$30.68	09/25/18
Theresa Jean Gardner	3710187426	$30.00	01/10/17
Theresa Lynne Currier	3710223127	$40.80	04/12/18
Theresa Marie Manthei	3710211680	$92.00	11/28/17
Theresa Marie Modrick Hansen	3710212281	$42.92	12/05/17
Theresa Marie Schneider	3710200767	$20.44	06/30/17
Theresa Osgoode Mann	3710192994	$24.18	03/28/17
Thomas A Buxton	3710190977	$32.68	03/01/17
Thomas A Roden	3710209155	$30.00	10/25/17
Thomas Arthur Hull	3710197501	$77.68	05/23/17
Thomas Bernard Stickler	3710230193	$36.12	06/26/18
Thomas Edward Middleton	3710207677	$22.48	06/23/16
Thomas Fred Landers	3710255247	$22.82	05/16/19
Thomas Joseph Wickham	3710268551	$32.04	10/23/19
Thomas Kuanho Cheng	3710148049	$30.00	08/14/15
Thomas Lewis Sanders	3710278126	$61.36	03/05/20
Thomas Michael Allegretto	3710272461	$29.28	12/12/19
Thomas Nataniel Thompson	3710198798	$23.50	06/14/17
Thomas Neal Smith	3710206707	$33.40	09/25/17
Thomas Oliver Gordon	3710198276	$32.04	06/06/17
Thomas Opie Brown	3710148020	$23.50	08/14/15
Thomas Paul Garrity	3710155390	$126.42	11/04/15
Thomas Pierre Luc Thomas	3710141058	$21.46	05/15/15
Thomas Ray Magnussen	3710239711	$31.36	10/24/18
Thomas Raymond Coscia	3710248832	$40.88	02/27/19
Thomas Richard Duehring	3710165003	$34.08	03/17/16
Thomas Robert Vargus	3710205639	$50.10	09/08/17
Thomas Walter Harris	3710234264	$23.50	08/23/18
Thomas Walter Harris	3710235508	$23.50	09/07/18
Thomasjanree Sigua Olalia	3710140464	$20.78	05/06/15
Thuy T B Nguyen	3710198793	$23.16	06/14/17
Tia Leone Ballard	3710230898	$31.36	07/09/18
Tianxiang Jiang	3710143148	$87.20	06/05/15
Tiara Yasmine Mondy	3710258880	$61.36	06/25/19
Tien M Dausilio	3710275876	$20.44	02/06/20
Tiffany Ko White	3710169471	$90.00	05/05/16
Tiffany Nicole Allen	3710151343	$25.84	09/24/15
Tiffany Phuong Daniel	3710163819	$48.06	03/04/16
Tiffany Rachelle Rayborn	3710148748	$42.24	08/20/15
Tiffany Rose Stubbs	3710224718	$36.12	04/27/18
Tim R Burk	3710219989	$399.50	03/08/18
Timothy Alan Prass	3710234887	$21.46	08/30/18
Timothy C Brown	3710278191	$116.90	03/05/20
Timothy E Kerrigan	3710207187	$64.08	09/27/17
Timothy Eugene Torchia	3710264146	$70.50	08/29/19
Timothy Flynn	3710173364	$32.72	06/16/16
Timothy Hunter Webb	3710278121	$60.00	03/05/20
Timothy James Burden	3710193016	$33.40	03/28/17
Timothy James Kerr	3710202490	$73.60	07/27/17
Timothy James Roeder	3710231052	$54.48	07/09/18
Timothy Jordan Adams	3710149760	$36.12	09/04/15
Timothy Lee Brogan	3710235134	$72.24	08/30/18
Timothy Lee Clark	3710222579	$49.08	04/05/18
Timothy M Lyons	3710138886	$45.00	04/14/15
Timothy Mark Lehn	3710207666	$42.92	10/05/17
Timothy Michael Shafer	3710254864	$21.12	05/08/19
Timothy Michael Taylor	3710153619	$50.10	10/14/15
Timothy Milton Clow	3710251418	$30.68	03/27/19
Timothy Shane Elliott	3710157336	$48.06	12/04/15
Timothy Shawn Duran	3710189963	$187.40	02/17/17
Timothy Wilder Williams	3710240324	$30.00	10/31/18
Timothy Wyman Mccarty	3710200419	$45.00	06/28/17
Tina Cleveland Bagha	3710180088	$69.52	09/20/16
Tina Marie Pugh	3710214214	$46.02	12/29/17
Tisha Mullen Martz	3710246768	$31.36	01/30/19
Todd Houston Davis	3710265731	$37.40	09/19/19
Todd Kazuo Nishi	3710236448	$20.44	09/19/18
Todd Wallace Robinson	3710216237	$39.78	02/02/18
Tom Curtis Thompson	3710253891	$51.12	04/22/19
Toni Lynn Wayne	3710190383	$41.56	02/23/17
Tonia Mccall Brooks	3710233042	$62.34	08/09/18
Tony Fikret Francis	3710196186	$27.92	05/10/17
Tony Fong	3710192967	$20.78	03/28/17
Tony Ling	3710251520	$54.18	03/27/19
Tony Zielinski	3710261685	$49.08	08/01/19
Tonya Salome Fisher	3710155972	$36.12	11/10/15
Toria Elizabeth Healy	3710277649	$53.80	02/27/20
Torrey James Harvey	3710253765	$20.10	04/22/19
Tovah Elizabeth Myslabodski	3710215283	$22.58	01/25/18
Tracie Kristine Sneed	3710240326	$30.00	10/31/18
Tracy Lynn Henderson	3710278450	$23.12	03/12/20
Tracy Rae Koetter	3710216267	$44.35	02/02/18
Travis Lee Rose	3710147552	$20.78	08/05/15
Trent Koch	3710257000	$30.68	06/05/19
Trever James Sines	3710144970	$34.76	06/29/15
Trevor Nicolas Ball	3710274782	$27.24	01/23/20
Trevor S Beckwith	3710275371	$38.84	01/30/20
Trevor Stephen Lee	3710193866	$20.44	04/13/17
Tri Chanh Nguyen	3710155283	$48.06	11/04/15
Trinh Kieu Ngo

FREE CLASSIFIED ADS

Three easy steps:

1. Take a picture of what you want to be in your ad.

2. Post it on SDReader.com/classifieds/ (25-word limit).

3. You're done — you can edit or delete it any time.

You can still call in your ad (619) 450-4293, text it to (619) 272-2772, mail it to or drop it in the drop box at the front door of the Reader office, 2323 Broadway, San Diego, CA 92102, by 12pm Monday

PERSONALS

ANSWERED PRAYERS
Thank you St. Jude for prayers answered. RM

HOW DO YOU FAKE BEING SEEN by 500 people after being crucified? First Corinthians 15:3-6, Also Matthew 27:51-53

TO SURRENDER A BABY in California within 72 hours of birth call 211 or 1-(877) 222-9723 or go to any fire station. No questions asked.

NOTICES

CRYSTAL METH: WOULD YOU LIKE TO CALL IT QUITS? Maybe we can help…. You may be eligible to participate in our confidential 19-week research trial if you: are 18-65 years old, have a desire to quit or cut down on crystal meth use, are able to attend twice weekly visits to our offices, are willing to take study medication. Call Pacific Treatment and Research Center, (858) 246-4673 or visit www.pac-tarc.org.

SANTEE CARS & COFFEE JANUARY 25TH @ Pathways Church Parking Lot 9626 Carlton Hills Blvd. Santee 92071. 7-9AM All years makes and models welcome. No burn outs

UCSD TMS TRIALS FOR DEPRESSION UCSD Interventional Psychiatry Research Program is currently recruiting participants for clinical trials that investigate the effects of transcranial magnetic stimulation on symptoms of depression. Find out if you qualify today via phone or email. (858) 249-2625 / iptrials@health.ucsd.edu

FIRED AFTER 30 YEARS I was a tenured, science professor for almost 30 years. I submitted my religious beliefs so I wouldn't get jabbed. The police were dispatched, and I was assaulted. Watch the video here: YouTube @drjan1754.These videos are the PG version.

FREE BANKRUPTCY CONSULTATION Bankruptcy can be a lifesaver. Eliminate your personal debt including credit cards, payday & computer loans, and most signature loans. Erase medical & dental bills no matter how old. Why delay? Call the Law office of Frank Walker. Ask for paralegal Mel Quevedo: (619) 755-2365. We are here to help relieve your financial woes.The initial consultation is free of charge.

PARENTS OF ADDICTED LOVED ONES is holding free weekly meetings at 6pm every Wednesday, 3653 Voltaire Street, Point Loma. For details, contact group facilitator Anke at (619) 363-4655 or service@palsandiego.com.

BAJA DOG RESCUE SAVES LIVES! We are a nonprofit saving the lives of countless dogs and cats in Baja every day. We are 100% No Kill and dependent on donations from people like you to continue our work. You are helping support: rehabilitation and rescue for numerous abandoned, homeless and injured dogs; food and care for local street dogs; low cost veterinary services for pet parents who have trouble affording it, and care at our Medical Sanctuary in Tijuana. Our veterinary services include: Spay and neutering; Flea and tick, Parvo and distemper treatments; Advanced treatments like x-ray, ultrasounds, cancer care and complex surgeries. Our rescue is run by volunteers who strive to ensure that your donations are used effectively toward these programs and dogs in need. We are all so thankful for your support! bajadogrescue.org/

CLASSES / LESSONS

HORTICULTURE, LANDSCAPE DESIGN, redesign, trouble-shooting, diagnostics on the spot. Solve your problems, improve your design, improve your maintenance today - no guessing! Educated, trained and experienced, 6th generation native, 6th generation horticulturalist in San Diego County. No sales, no installation, no maintenance. Check me out at EdwordsHorticulture.com, then call (619) 402-8670.

ROOMMATES

GAL IN NEED OF A PLACE/ SPACE!! In serious need of a roof over my head,somewhere to sleep & shower at least. Kitchen & laundry use will be a bonus but not a requirement. Furnished is very much preferred. Need a safe,stable,sane & secure environment. No smoking/drinking/ drugs or FWB sandiegolady13@gmail.com

TWO PRIVATE ROOMS IN NEW HOUSE Two guest rooms are available for rent in this new 1700sq ft townhome in Fallbrook, CA. Each room comes with a spacious closet, windows with a view, central AC, dishwasher, cable/Internet, etc for $1500/mo. Comes with a bathroom with dual sink. (818) 200-9372 / vashleye@gmail.com

EAST COUNTY ROOMMATE WANTED Need single 35 plus, dependable female to share 2 bedroom furnished apartment. Split rent (2,035) & 1/2 utilities. Require background/ credit check. Contact # (619) 357-0821. / zipurlipx4@yahoo.com

I'M LOOKING FOR A ROOM TO RENT 60 year old male looking for room to rent, studio, or 1 bedroom apartment. Call Mark at (619) 405-2389.

ROOM FOR RENT. INDEPENDENT LIVING. Room for rent. Independent living. Nice view home. Wi-Fi, meals. Shared room $850 move-in bonus $100 off first two months rent La Mesa (619) 750-4447.

TINY ROOM TO LIVE PLEASE 65 year healthy single, no family, never married non-smoker. Clean SoCal native low income full time job, male high school/college graduate. Seeking somber room in Solana Beach, Cardiff, Leucadia, Encinitas, Carlsbad. Dale Hauskins (858) 401-2973

RENTALS

1BD/1BA ATTACHED PRIVATE UNIT Quiet private on cul-de-sac near Lake Murray. All utilities included! pool, BBQ, garden space, onsite laundry, off street parking. references required., fenced porch. (One adult) Long term preferred $1,885/mo. Low deposit Text 619.792.6. Credit ck. (619) 792-6365 / victoriabender56@yahoo.com

REHEARSAL SPACE Rehearsal space monthly 24-hour access air conditioned call Scott760-855-3551 (760) 855-3551 / exumrecording@gmail.com

HEART OF NORTH PARK One bedroom, one bath cottage. Stove and refrigerator. Street parking, No pets. $1,800 and $1,800 deposit. 4188 Kansas St. #B. Do not disturb tenant. (619) 280-5835 / hsoohoo@cox.net

CREATIVE STUDIO/OFFICE SPACE 2655 Reynard Way, San Diego, CA - Mission Hills. Availability: Immediate. Ideal for: Creative professionals, advertising agencies, graphic designers, or freelancers looking for an inspiring workspace. Monthly rent: $1,400. Deposit: $1,400. Lease: Yearly info@unobranding.com

WELLNESS PRACTITIONER STUDIO 190 sqft studio for Wellness Practitioners: reiki, personal training, yoga or Pilates mat for 1-4 ppl on mats. Email: studiolacajablanca@yahoo.com. No massage. Also rent for content creation. Adjustable client table. (858) 633-3023

OFFICE SPACE 600 square feet zoned m2. $950/month. Some lot space out back available as well. (760) 855-3551 / exumrecording@gmail.com

MEXICO, ROSARITO, ENSENADA, PUNTA PIERA Four bedroom, six car garage. Best neighborhood in Baja. Five swimming pools, Jacuzzi, oceanfront access, gated community. $2,100 a month. (760) 250-7055

BAJA MX RENTAL $1100 a month long-term beautiful river and ocean views, gated community $125 a night or $500 a week (760) 250-7055

MEXICO, LA MISSION TWO BEDROOM ONE BATHROOM $1100 a month. Other houses to choose from THAT are directly in front of the ocean and the river, and is very close to the community (760) 250-7055

3 BEDROOM/2 BATHROOM RENTAL IN MEXICO Four car garage, extra large Jacuzzi in the bathroom, has a separate studio that rents out for $600. Beautiful above the unit. $1,600 a month long-term. kilometer 58 (760) 250-7055

4BD/2BATH 6 CAR GARAGE RENTAL IN MEXICO gated development. Four swimming pools, three Jacuzzis. $2500 Punta piera (760) 250-7055

BEAUTIFUL 2 BEDROOMS/2 BATH IN MEXICO very large and high in furniture. Jacuzzi, bring your dogs completely furnished LA Mission kilometer 58 Beautiful view. $1000 Per month. (760) 250-7055

FOUR BEDROOM, TWO BATHROOM, COMPLETELY FURNISHED IN MEXICO Four bedroom, two bathroom, completely furnished direct river, and Ocean view. Bring your dog, bring your horses; plenty of parking. Gated community kilometer 58 very close to Lafonda. $1,000 a month long-term 13 months high-speed Internet. Tenant pays for utilities, water, electric internet, propane. Very nice property not going to last (760) 250-7055

FURNISHED STUDIO IN MEXICO washing machine, dryer. Directly in front of the river and ocean kilometer 58 LA mission $750 a month long-term rental 13 months (760) 250-7055

TWO BEDROOM, TWO BATHROOM LUXURY CONDO IN MEXICO directly in front of the river; a little bit to the right of the ocean. 58 LA mission very high end extra large Jacuzzi in the unit. $1,000 per month. (760) 250-7055

5 ACRE HORSE PROPERTY FOR RENT Rosarito/Ensenada area. LA Mission beautiful property. 5 acre horse property. Four bedrooms, two bath plus extra large Jacuzzi. The 5 acres are completely fenced. $1,000/month. Not going to last. Call now (760) 250-7055

NORMAL HEIGHTS, $1480. Cozy studio near Adams, upstairs unit, vinyl plank flooring, water, trash and gas included. Great location near shopping and restaurants with easy freeway access. No pets. 3351 Madison Avenue. Agent, (619) 298-7724. www.allpointsrealestate.com.

MUSIC

1996 STRATOCASTER SUNBURST In excellent condition, no dings or scratches. Fully set up. Maple neck. $389 jd94510@yahoo.com

20 W GUITAR AMP $15 (619) 955-2575

RECORDING STUDIO Recording studio. Decades of experience. Pro tools HD3 and 24 track two inch analog. Neotek 40 input analog console. Amps, guitars, bass, 6'3 Baldwin Grand piano and much more. Studio musicians and production assitance available. (760) 855-3551 / exumrecording@gmail.com

DRUMMER LOOKING FOR WEEKEND GIGS Can sing some to own equipment. Classic rock blues, rhythm blues, etc, etc. (619) 761-6329.

REHEARSAL LOCKOUTS Rehearsal space monthly 24-hour access air conditioned call Scott760-855-3551 (760) 855-3551 / exumrecording@gmail.com

SINGERS Ladies who love to sing, start the new year singing four-part harmony. No experience needed. Meet every Monday 7pm - 9pm in La Mesa. (619) 248-9599.

REGGAE SKA POP progrock fusion professional lead/rhythm guitarist for recordings, gigs, tours. CD/Tour credits. Dale Hauskins (858) 401-2973

MUSIC REHEARSAL STUDIO Upscale facility, Kearny Mesa. All rooms have individual air conditioning, high ceilings and 24- hour access. Monthly rooms available. Adder Studios, (858) 522-9505. www.adderstudios.com.

PETS

SULCATA TORTOISE hello i have got some sulcata tortoise. available for rehoming. i got both adults and babies (213) 296-5244 / tomjagaban17@gmail.com

KITTENS Bengals/Khao Manee/ Bobtailed Bengal hybrid. Standard Munchkins. Healthy, first shots and worming, Call (619) 840-3798 / palmer619@yahoo.com

ADOPT YOUR NEXT DOG OR CAT FROM BAJA DOG RESCUE! We are a volunteer-run, 100% No Kill animal rescue in Tijuana. We have so many loving pets who can't wait to complete your family! All have been treated by veterinarians and ready to come home. Your rescue donation enables us to save countless lives, thank you! bajadogrescue.org/

PUPPIES Scottish Terriers/Doodles. Shots and deworming. Health guarantee. Call (619) 840-3798 / Palmer619@yahoo.com

PETS MEDIUM SIZE ANIMAL CAGE 2'x2 1/2' cost $140. Will sell $35 firm. Blk steel. (619) 586-7736

DON'T BREED OR BUY WHILE SHELTER PETS DIE! Please don't support selfish breeders bringing countless new animals into the world while others wait in cages or get put down! You may think you need a particular breed, but I promise you will love another. Shelter animals are wonderful, just give them a chance!

SPORTS

ROXY 3/2 SYNCO WETSUIT $50 (619) 955-2575

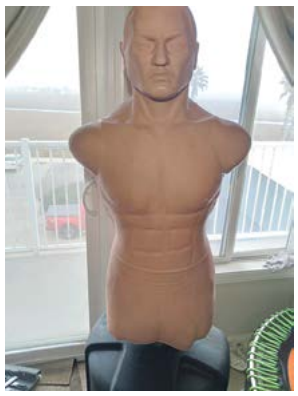

CENTURY BOB BODY OPPONENT BAG A great partner for sparring techniques. This full-size lifelike manikin has a longer torso than the original BOB to create more striking surface area. Paid $400 asking $150 FIRM. His pronouns are he & him (619) 818-9604 / alnjan@hotmail.com

NEW FOLDING TREKKING POLE(S) Made of 7075 aircraft-grade aluminum alloy, this strong, sturdy & durable fast-locking adjustable hiking pole/walking stick has adjustable wrist wrap & comfort-grip handle. New in excellent condition w/bag. $15 or $25 for 2. Text for more info/ pics (619) 796-5680 / cadbcsd@gmail.com

BICYCLES

BIANCHI VELOCE ROAD BIKE: Carbon fork, light green color, made in Italy, purchased new, only ridden a few times, $650. In Escondido, call (760) 746-7209.

CANNONDALE F1000SL MOUNTAIN Bike ultra aluminum steering fork, orange-yellow color, purchased new. Very little use, $450. (760) 746-7209.

GORGEOUS BLUE AND WHITE BIKE FRAME BMC road bike frame 47 CM and it's never used in storage. Must see call (619) 237-8043

DOWNTOWN $650-$750

Classic building in downtown San Diego. Nice sized private rooms share common bathrooms. Property is well maintained with friendly staff. Peaceful and comfortable building with cable TV hookups and on-site laundry. Close to work. MTS trolley stop very close with easy access to the downtown free shuttle.

Southern Hotel
1159 Sixth Ave. and B St. • 619-239-3808

MOTORCYCLES

2022 TALARIA STING runs well. comes with accessories. charger. upgraded battery. 50-60 miles. warranty 2 years (213) 296-5244 / tomjagaban17@gmail.com

LIGHT BEE SURRON 2022 Runs well. comes with all accessories. charger. helmet. upgraded battery. miles 50-60. warranty 1 years (213) 296-5244 / tomjagaban17@gmail.com

2020 HARLEY DAVIDSON XL 1200, black. Cash price $12,000. Too many extras to list. (619) 233-8300.

AUTOMOTIVE

1992 BUICK LESABRE MANUALS GM Owners manual, GM service manual, GM electrical systems manual, Haynes repair manual, Chilton's repair manual, all 5 for $100., (760) 746-7209.

JAGUAR X-TYPE ALUMINUM WHEELS Three Original 16" wheels, I only have three, the fourth wheel was damaged by hitting a curb, I am selling all three for only $225. Call (760) 746-7209, in Escondido

HUB CAPS 3 Cady, 1973 excellet condition, $200. (207) 265-6640

2006 F-150 2006 F-150 Long Bed. Needs engine. Body OK. $1400. (760) 745-0023

WE BUY ALL TYPE OF CARS! We buy all type of cars running or not. Call (619) 484-4032 - Get a quote - Get your cash. Same day pickup, Same day cash. No title, no tires, no keys, engine not working, check engine light on, running or not.

1950'S MORRIS MINOR CONVERTIBLE PROJECT $1,000. (760) 717-1334 pix available

WANTED 1960 - 1966 CHEVY TRUCK PICK UP HOOD Call or text, (207) 265-6640. I have cash.

LOOKING FOR A 1990 OR OLDER FORD CARGO VAN fgross0421@gmail.com.

CAR RENTALS RENT TO OWN PROGRAM no credit no problem. (760) 633-3552

$99 A WEEK Toyota Corolla Pay cash get one extra day (619) 233-8300.

12 PASSENGER VAN for rent $100 a day $600 a week churches get 10% discount if you mention the Reader and get one day free with one weekly rental (619) 233-8300.

RENTAL CAR starting from $17.95 per day $99 a week 350 a month 3006 Barnett Ave. Point Loma open seven days a week trucks for rent $300 a week Toyota four runner also minivans $400 a week 15 passenger vans $500 a week. (619) 233-8300

RENTAL CAR AVAILABLE also rent to own programs thousand dollars down $500 a week in-house financing rent to own (619) 233-8300.

TOYOTA 4RUNNER for rent $300 a week rent to own program available (619) 233-8300.

TOYOTA CAMRY for rent $99 a week 350 a month pay cash get one day free (619) 233-8300.

TOYOTA TRUCK for rent $300 a week rent to own program available (619) 233-8300.

1999 TOYOTA AVALON White. Super clean. Rent to own or for sale. Cash price $2900 (619) 233-8300.

2000 MERCURY GRAND MARQUIS Super clean, rent to own or for sale. Cash price $3900. (619) 233-8300.

2000 TOYOTA AVALON GOLD Super clean. Rent to own or for sale. Cash price $2900. (619) 233-8300.

2001 TOYOTA CAMRY Super clean. Rent to own or for sale. Cash price $3900. (619) 233-8300.

2005 TOYOTA TUNDRA TRUCK Super clean. Rent to own or for sale. Cash price $8900. (619) 233-8300.

2006 TOYOTA COROLLA Super clean. Rent to own or for sale. Cash price $6900. (619) 233-8300.

2007 TOYOTA 4RUNNER White. Super clean. Rent to own or for sale. Cash price $9800. (619) 233-8300.

2009 MERCEDES E350W Black. Super clean. Rent to own or for sale. Cash Price $6,900. (619) 233-8300.

2011 CHEVY CAMARO Black. super clean. Rent to own or for sale. Cash price $17000. (619) 233-8300.

HELP WANTED

OPERATIONS MANAGER
ALB Family LLC d/b/a Phenix Salon Suites seeks Operations Manager in San Diego, CA to oversee the day-to-day operations of the salon suites. $68,099/year. Resume: 12408 Darkwood Rd. San Diego, CA 92129

ENGINEER 2 – DEVELOPMENT
(Req# IIC1505) in San Diego, CA. Dvlp prod from concept thru design, process dvlpmt & prod launch. Reqs Masters. $108,555 – $128,555/yr. Email resumes to Illumina, Inc at ReviewofResumes@illumina.com. Must ref job title & Req# in subject line.

SR. BIOINFORMATICS SCIENTIST
(Req# IIC1506) in San Diego, CA (Telecommuting permitted from anywhere in U.S.) Dvlp innovative tools & pipelines for clinical appls. Perf prototyping for new analysis approaches for visualizing & analyzing data from multi-omics approaches to aid in ID of variants implicating in genetic disease. PhD or MS+2yrs rltd exp. $126,800 – $190,200/yr. Email resumes to Illumina, Inc at ReviewofResumes@illumina.com. Must ref job title & Req# in subject line.

SR. DEVELOPMENT ENGINEER
Req# IIC1507) in San Diego, CA. Dvlp plans, procedures & execute engg verification for Instrument modules, incl mechanical & thermal sys. National & Int'l travel req approx 40% of time. MS+6 mos rltd exp. $119,362 – $132,400/yr. Email resumes to Illumina, Inc at ReviewofResumes@illumina.com. Must ref job title & Req# in subject line.

SR. SOFTWARE QUALITY ENGINEER
(Req# IIC1508) in San Diego, CA (Telecommuting permitted from anywhere in U.S.) Ensure prod sfwr & sfwr dvlpmt process conformance to applicable safety & quality sys regs & standards. MS+2orBS followed by 5 yrs prog rltd exp. $136,365 – $155,000/yr. Email resumes to Illumina, Inc at ReviewofResumes@illumina.com. Must ref job title & Req# in subject line.

SENIOR INTEGRATOR/ DEVELOPER
Calpine Corp. San Diego CA - Senior Integrator/ Developer – Maintain Energy Solutions apps; MS in IS or Comp Sci; Min 2 yrs exp as Software Engineer doing Object Oriented programming in C#, software release mngmt using Azure DevOps . Mail res: H. Humalainen Randall, 717 Texas Avenue, Ste. 1000, Houston TX 77002

IHSS FEMALE CAREGIVER
Active elderly man needs help with daily routine. No carpet cleaning! Washer Dryer Inside! ENROLLMENT: www.sdihsspa.com. $20+/HR. 5 hrs/day Mon Wed Fri. AM. San Diego 4S Ranch. Close to Ralphfs. Ad is not for other offers. (858) 360-0388 text only

IHSS CAREGIVER WANTED
Must be certified, must have owned vehicle, 35 days per week, mornings of only, preferred long term, must be an organized person and a good cook and willing to start ASAP. Please call Bobby at (619) 264-7810

SEEKING PART TIME CAREGIVER/HOUSE CLEANER to work 4 hours a day from Monday through the holidays. Please send inquiries to Leo (619) 346-2305

DRIVER Seeking loyal driver for senior family member, part time, Mondays & Fridays. Pay: $415/ week. Must have a valid state-issued driver's license and be professional, safe and patient. Please email: momoajasonpr@gmail.com

IHSS CAREGIVER NEEDED
Near SDSU College area. Nice Senior lady needs assistance with domestic household duties, transportation, minor assistance with medical related care, miscellaneous. Up to 32 hours or so per week. Flexible. (619) 831-3000 (cell) or (619) 501-1057.

TRUCK DRIVERS Local transport companies are looking for truck drivers with two or more years of experience. Requirements: Binational Federal License or CDL, Mexican Passport (mexican drivers), Visa B1/ B2 or Residence card, ID or INE, Birth certificate, CV/ Resume. Omega Compliance Solutions LLC. (619) 312-1545.

JOBS WANTED

LOOKING FOR A CAREGIVER TYPE OF POSITION Looking for a caregiver type of position of elderly gentlemen. Work for self not for a company. Khevin Miller C.M.T. (858) 287-3765

LIVE IN CAREGIVER 20+ years experience HCA certified. Male only. Non smoke/drink/drugs. Prefer coast/ Clairemont (619) 672-7279 / gregelwood@netzero.net

CASH JOBS WANTED Cash jobs wanted other than physical labor

LEGIT CASH PAYING GIGS ONLY!!! Mature female seeking legit,cash paying gigs that don't involve heavy lifting or driving. I can provide. many domestic services such as housekeeping,. house sitting, pet sitting, dog walking, cooking,ETC. or various other unique gigs. Please contact me sandiegolady13@gmail.com

HOUSEKEEPER FOR HOUSES, OFFICES, OR APARTMENTS $25 an hour. I have experience and I will give references if you need them. Elizabeth (619) 389-1070.

WELL-ROUNDED, MANAGEMENT EXP. If your looking for someone to help complete tasks at the highest standard out there, look no more. I am well versed in many professions which will reflect in my quality work. Very professional. No inappropriate requests! Serious inquiries only!!!! (760) 517-6664 / tristamiller84@outlook.com

FULL TIME JOB WANTED by High school/College graduate healthy 65 male southern Californian. Reliable transportation. Seeking steady full-time employment in Miramar, La Jolla, Solana Beach, Carlsbad, north county. Dale Hauskins (858) 401-2973.

WANTED / TRADE

LOVING VINYL RECORDS More Cash paid for vinyl LP records, any size collection. We can come to you! Thank you. Call/text (760) 828-3515.

OB SPACEMAN PAINTINGS WANTED Clint Cary, the OB Spaceman, paintings wanted. Private collector seeking any and all of his art. Contact me at clintcarycosmicart@gmail.com or call or text (619) 684-0127

SOLAR PANELS WANTED NEW & USED I am looking for solar panels & inverters that are reasonably priced or if they are old I will haul them away for free so they don't end up in the landfill, I am setting up an off grid system, I am looking for a large quantity. (760) 746-7209

275 GALLON IBC TOTES WANTED I am looking for used 275 gallon IBC totes in good useable condition at a reasonable price, (760) 746-7209

LOOKING TO TRADE MASSAGE SERVICES Male massage therapist looking to trade massage with fellow therapist 2x per month. I'm good, almost 25 years of service. Khevln Miller C.M.T. (858) 287-3765

BUYING GARBAGE PAIL KIDS CARDS Cash for 1st and 2nd series Garbage Pail Kids (1-83 a & b) and full sets, unopened boxes. San Diego local. (832) 651-8302 / ashscoot@aol.com

BUYING OLD BASEBALL CARDS Buying old baseball and other sports/non-sports cards. Pre-1980 preferred but buying more modern stars and rookies. Cash paid. San Diego local. Comics, autographs, memorabilia too. (832) 651-8302 / ashscoot@aol.com

WANTED 1-1/4" BLACK STEEL PIPE I am looking for schedule 40 or schedule 80 black steel pipe, I can't use galvanized pipe or other diameter pipe sizes. I can use pipe lengths from 5 feet up to 21 feel long. Let me know what you have and the price, call (760) 746-7209

ANTIQUES & COLLECTIBLES Rock & Roll I buy 1950's-1980's Concert Posters, Flyers, Handbills, Used-Unused Tickets, Programs. Pls Call/Txt (619) 313-1580 Private Party

LOOKING FOR OLD TUBE STEREOS I am looking for that old Tube Stereo System that your Dad used to play. These Stereo Components were made in America, in the early 1960's, by such Companies as Fisher, Scott, McIntosh, Dynaco & More. I pay Ca$h, so please call Jack (619) 296-3100 / jack22@cox.net

WANTED: OLD STEREO GEAR Speakers, amps and other old

CLIFF BROWN AUTOMOTIVE

FREE BRAKE INSPECTION & ESTIMATE
With any Service or Repair

SMOG CHECK SPECIAL
STAR Certified
Smog Test or All Cars 2000 and Up
Same Price. Good through January 15, 2025
$31.75* +$8.25 cert

STAR Certified
SMOG CHECK | TEST ONLY $51.75
+$8.25 cert. Most vehicles. Trucks, vans & European cars extra. Must bring DMV renewal notice Limited time offer. Cars 1999 and older.

EXHAUST SYSTEM REPAIR AVAILABLE

ENGINE STEAM CLEAN AVAILABLE
Most Vehicles

30,000-MILE SERVICE SPECIAL
from $279.95 4-cyl. Most vehicles.
Service includes: • Maintenance tune-up Oil and filter change • Lube chassis • Radiator coolant change Air filter replacement • Fuel injection cleaning Check brakes, suspension

NEW CV AXLE from $159.95
Parts & Labor

TIMING BELT SPECIAL
$50 off quoted price
Recommended at 60k miles. Most vehicles. Limited time offer.

Cliff Brown Automotive • 4491 Park Blvd, SD, CA 92116
619-297-4204 • Mon.-Sat. 8 am-5:30 pm
Coupons must be Presented Prior to Service • Senior Discounts Available • Offers Expire January 15, 2025

OIL CHANGE $29.95 most cars
Additional $5 cartridge fee. Plus tax, haz waste, & engine cover shield removal fee. Up to 5qts 10w30 oil. Special only for 4cyl vehicle. 6-8cyl vehicle does not apply.

AC SERVICE $49 Recharge from
Diagnostic $95

BRAKES From $49 most cars
Front or rear
*Plus Labor. Prices may vary depending on make and model.

30K 60K 90K $65 most cars
Scheduled Services
*Prices may vary depending on make and model.

RADIATOR $45 most cars 4 cyl.
or Transmission Services
*Prices may vary depending on make and model.

TIMING BELT $75 most cars 4 cyl.
Parts & Labor
*Prices may vary depending on make and model.

STARTERS, RADIATORS, OR ALTERNATORS $95 most cars 4 cyl.
Plus labor.

FREE CHECK ENGINE LIGHT
96 and up.

We'll beat any written estimate!
Dents, dings, scratches? Now offering bodywork.
B.T. Auto Wrench

Walk ins welcome. No appointment necessary!
8027 BALBOA AVE. #B&C
858-533-8120

December yellowfin biting well – Rockfish over until April – Dorado count very low for 2024 after two record seasons

Dock Totals 12/22 – 12/28: 934 anglers aboard 37 half-day to 3-day trips out of San Diego landings over the past week caught 2 rock crab, 3931 rockfish, 102 sand bass, 423 sculpin, 4 sheephead, 32 spiny lobster (34 released), and 54 whitefish.

Saltwater: Yellowfin tuna continue to bite well beginning about 300 miles south of the border and on down to the Ridge and other spots outside of Bahia Magdalena. The *Independence*, *Red Rooster III*, and other boats working south have done very well on larger-than-normal yellowfin, with a potential all-tackle record caught this fall by angler Ernest Gill IV while fishing aboard the *Excel*. Bluefin Have been showing at night along with the yellowfin in the northern half of that stretch. I have yet to hear of any Bluefin action on the Tanner and Cortez banks southwest of San Clemente Island, as that bite usually develops by late winter and into spring. Though the Bluefin are around all year, finding them can be tough, as they will often be feeding deep on squid and hard to spot from the bridge or even spotter planes.

It has been a very slow year for dorado after two outstanding seasons when they came north in big numbers. This past season featured cooler trends, keeping them far to the south and all but absent in the counts for boats fishing the northern half of the Baja Peninsula. That said, with the exceptional and late-developing bite on yellowfin tuna, it seems a bit odd that there have been no dorado in the mix, as they are usually found in the same areas. Long range boats working far south have been catching quality wahoo and larger yellowfin, but very few dorado as well.

As we saw over 30,000 dorado caught in just one four-week period from mid-August to mid-September in 2023, and another "gold rush" of about half that through the same period in 2024, it makes me wonder if there hasn't been a sizeable dent put in their population. Dorado are fast growing and highly sustainable. The only reason we had so many in the counts was that much of the catch came in US waters, where the limit is ten per angler. (In Mexico, dorado are limited to two per angler.) Most of those fish caught far north of their normal range in 2023 and 2024 were very young and averaged under 12 pounds. Dorado can grow to that size and are ready to spawn by 6 months of age. Their spawning grounds are far south in warm water that holds the Sargasso mats in which their fry hide from predators, so hopefully we will see more within 3-day range this coming summer and fall.

December yellowfin biting well for these happy anglers while fishing aboard the *Independence* on their Christmas 5-day run.

San Diego fishing guru John Ho with his jackpot-winning vermilion rockfish caught while fishing aboard the *Dolphin* half-day trip.

Rockfish are done at all depths until April 1 on the U.S. side of the border, so those who want to catch reds, lingcod, and other groundfish will have to book extended half days to 3-day runs into Mexican waters. Sheephead will also be closed until March, though whitefish are open year round at all depths. Local boats will be focusing on bass, sculpin, bonito, barracuda and the occasional halibut or yellowtail until rockfish opens again in the spring on the shallow side of the 50-fathom line.

As the large Christmas swell abated, surf fishing picked up a bit, with a few croaker, spotfin, and corbina being reported, along with surf perch. Sand crabs are tough to find, so squid strips or artificial lures have been doing the most damage in the surf, with small plastic grubs and Gulp sand worms on a Carolina rig working well for the smaller perch and cast-able stick baits like Lucky Crafts producing the larger units. Corbina and spotfin tend to range into the bays and lagoons to feed on ghost shrimp this time of year, and are generally caught on bait.

Halibut are holding in deeper holes along breakwaters and in bay channels for anglers targeting them. Slow and low fishing with plastics has been the go-to for those fish, though a well weighted live bait will do the trick on drifts during the slack tidal periods, usually during the couple hours during and after the high tide. This is also a good time to shore pound the rip-rap along San Diego Bay for possible shortfin corvina that usually show during the winter/spring months in decent numbers.

In the tapwater: Trout have been biting very well on minijigs and Powerbait in all area lakes that stock. Catfish and good-sized largemouth bass are also active, with the cats stirred up by the trout fishing activity and cruising the edges, while bass are holding deeper off the steeper drop-offs. Though this has been an odd year off the coast for our pelagic targets — considering the larger yellowfin closer to home, no dorado, and a La Niña-like setup — lake fishing has been fairly consistent with previous years. Whether the beach, bay, lake, or offshore, they're out there so go out and get 'em!

DANIEL POWELL

stereo gear! The most cash paid always! Brands like JBL, Altec, McIntosh, Marantz and more! Call (619) 606-1541; e-mail JBL@cox.net.

BUYING RECORDS, CASSETTES, Tubes. Cash paid for LP & 45 records, vintage stereos/speakers, cassettes/blank cassettes, vacuum tubes, reel tapes, 8-tracks. Brands include McIntosh, Marantz, Sansui, Fisher, Scott, Pioneer, JBL, Altec, Tannoy, Western Electric & more. I come to you! Call/Text (619) 889-5237.

INDIAN ARROWHEAD/ARTIFACTS Artifacts for my personal collection. Must be authentic and legally collected. No interest in modern reproductions. Call Steve at (619) 985-8562.

WILL PAY CASH $2 Sale on all Records, DVDs, CDs, and Clothing. Thousands of each are in stock. Will also buy Records, DVDs, CDs, and Clothing. North Park. 3939 Iowa Street #2 92104, (858) 382-7396 Thur-Sun 8 am - 6 pm

WILL PAY CASH.... $2 Sale on all Records, DVDs, CDs, and Clothing. Thousands of each are in stock. Will also buy Records, DVDs, CDs, and Clothing. North Park. 3939 Iowa Street #2 92104, (858) 382-7396 Thur-Sun 8 am - 6 pm

CASH FOR COMIC BOOKS Need Money? I Pay Cash for Old Comic Books. Mark (619) 933-6275

GARAGE SALES

FREE FURNITURE FOR YOUR HOME We are giving away totally free of any cost these 5 comfortable pieces of furniture ; 2 overstuffed sofa chairs, a large brown 2-piece sofa set, and a soft furry reclining lounge. phone (858) 322-9795. email; mysandiegocarl@yahoo.com

PUBLIC AUCTION ABANDONED Public Auction. Items left at 1633 Diamond St. San Diego, CA 92109 held on 1/2/25 from 9am-5pm. Value of items greatly exceeds $700, all items abandoned in 1bd apt. Call Trish for inquiries (858) 272-4398. High Bid wins all items. / mboudway@gmail.com

FOR SALE

CUSTOM COLUMBIA FLEECE WEAR Stay warm and promote your brand with custom Columbia fleece wear! Add your logo to premium fleece jackets and pullovers, perfect for outdoor events or team uniforms. www.allstarlogo.com/shop/name-brand/columbia/columbia-fleece-wear/

TIBETAN MEDITATION PIECE Nicely framed poster, excellent meditation piece. 24 x 32 Voicemail preferred to text. $40 (619) 559-5849

4 BEAUTIFUL NEW INTERIOR DOORS Premium knotty alder, solid wood, mfg. by Craftsmen In Wood in Arizona, 1-3/4" x 3' x 8', no hinges or handles, they are extra doors from my remodel. I paid $1,500. each. Selling for $750/each. Call (760) 746-7209.

BOOK COLLECTION: 570+ BOOKS 238 hardcover & 67 softcover, about 264 cookbooks, some hardcover & some softcover, selling all for $390. No haggle price, (760) 746-7209.

"LUNACY RECORDS" 1934 "Lunacy Records" 400pgs=200cases, 13X18X 2inch leather bound & many odds. (619) 548-2120 / miriam12045@hotmail.com

OSCILLOSCOPES Hickok model 5002A, three oscilloscopes, I don't have probes, all three for only $150., total price, call (760) 746-7209.

SHOPSMITH MARK V MULTI-TOOL: Includes table saw, band saw, scroll saw, belt sander, lathe, jointer, dust collector, many extra parts & accessories plus an additional table for mounting tools when not in use, $975., call (760) 746-7209

STRING TRIMMER-WEED EATER Bolens BL110 Handheld Gas String Trimmer, 2 cycle 25cc gas engine, 16" curved shaft, has bump head release for 0.095 dual string line. New in original box, $125. Call (760) 746-7209.

TROY BILT ROTOTILLER 208CC, Model: 21B34M871, purchased new, never used, $575., (760) 746-7209.

WHIRLPOOL ELECTRIC OVEN-RANGE Freestanding, 5.3 CU. FT., black glass cooktop, stainless steel color, 24" deep, 36" surface height, 30" wide, model #WFE320MOJS, new in unopened box, $450., (760) 746-7209

BLACK OFFICE CHAIR W/ ARMRESTS This good quality rolling swivel office computer desk chair has combo fabric / vinyl seat & backrest with removable armrests. The seat height is adjustable. Light weight & easy to move around. Clean & in good condition. $45. Text for more info/pics (619) 796-5510 / cadbcsd@gmail.com

LEATHER SOFA AND LOVESEAT Almost new Sofa/ Loveseat combo $1,200 please call Joseph (503) 840-8735 to inquire / leif@leifschuler.com

NEW SHOWER BATH SAFETY GRABBAR This 24" carbon steel grab bar (300 lbs. capacity) provides support when using the shower, tub or toilet. It can be mounted directly into wood studs or other wall materials. New in box w/instructions & 6 stainless screws. $18. Text for more info/pics (619) 796-5680 / cadbcsd@gmail.com

100FT FISH TAPE 100ft steel Fish Tape w/leader in excellent condition. $25.00. Lakeside (619) 390-8216 / robtville5@gmail.com

2 BAR STOOLS $50 (619) 955-2575

COCA COLA LOVE SEAT AND REFRESHMENT TABLE $1000. (760) 717-1334 for pix

REMINGTON DIGITAL FLAT IRON This is a high quality ceramic flat iron that straightens your hair while preventing knots and split ends. It has 2.25" wide & 4.25" long plates, 9 heat settings & 30 second heat up w/ auto shut-off. Very good condition. $25. Text for more info/pics (619) 796-5680 / cadbcsd@gmail.com

SCOOTER/BATTERY POWERED Padded seat. Handlebar controls. Disc brakes. Utility pouch. Brand new. $4,200. (619) 448-1434.

VANITY COUNTERTOP W/OVAL SINK This good-looking bathroom vanity top (18.5"x 16.5") with backsplash (2.75" H) has a built-in basin (15"x 10"x 5" D) and 4" centerset hot/cold faucets plus two braided supply lines. Clean and in good working condition. $35. Text for more info/pics. (619) 796-5680 / cadbcsd@gmail.com

WOOD CHAIR $10 (619) 955-2575

3-SHELF BOOKCASE (31.5X11X48H) This good Looking bookshelf has 2 adjustable shelves (30"x 10.25"). The book case comes with a metal bracket attached to the top so it can be secured to the stud in the wall for safety. Clean in very good condition. $45. Text for more info/pics. (619) 796-5680 / cadbcsd@gmail.com

VINYL RECORDS CDS DVD FOR SALE Thursday thru Sunday… 9am to 4… 3939 Iowa St. Suite 2… North Park… Vinyl Records CDs DVDs For 2$ dollars each!!… (858) 382-7396

GRANDKIDS PHOTO PICTURE FRAME This beautiful solid wood frame (9.5"x 7.5"x 1/2") with stand has 1/16" glass, 5.5"x 3.5" display & laser engraved sentiments perfect for grandparents to give to their lovely grandkids. Like new & in excellent condition. $12 Text for more info/pics (619) 796-5680 / cadbcsd@gmail.com

NEW HEART RATE MONITOR / WATCH Black LCD display unit shows heart rate, counts steps & calories burned, date & time with stopwatch & alarm. Stainless steel back water resistant up to 98 ft. Backlight display for easy night use. New in the original box. $15. Text for more info/pics (619) 796-5680 / cadbcsd@gmail.com

PLAY STATION 5 PRO comes with all accessories. 2 consoles. headphone. all plugs and sockets. complete etc (213) 296-5244 / tomjagaban17@gmail.com

18 BOTTLE WOODEN WINE RACK $25 858/ 335-8750 Call or Txt.

3GAL COMMERCIAL SALAD SPINNER New. $50. Photo on request. Delivered in county for $20. (858) 335-8750 Call or Txt.

CARPET SEAMER, ELECTRIC. $50. Delivered in county for $20. (858) 335-8750 Call or Txt.

FIREWOOD for Home, Camping or Desert, cut construction ends, 55gal ripstop bag, packaged "to-go". $25/bag. 1-(858) 335-8750. Poway area. Come and git it on on the way out'ta town! Message or Txt.

NEW BLOOD PRESSURE MONITOR This easy-to-use monitor gives digital readout of pulse & blood pressure, on a large well-lit screen. It stores 60 readings with date & time. The cuff fits wrist circumference from 5.3" to 8.5". New in box with batteries. $15. Text for more info/pics (619) 796-5510 / cadbcsd@gmail.com

NEW VINTAGE BEAUTIFUL THERMOS This lovely vintage 4 cup thermos (new) was made in Taiwan. A wonderful gift to someone special or enjoy it yourself to store your favorite hot or cold beverages. Brand new, never used, in a plastic bag & original box. $25. Text for more info/pics. (619) 796-5680 / cadbcsd@gmail.com

SKI CLOTHES AND ACCESSORIES. Men's, Descentf One Piece, Red, Extra Large, $150. One Piece, Grey, Large, $100. Ski carrier handles locks boot carriers $1 each. (619) 218-4031.

BEAUTIFUL SOLID WOOD DECOR BOX This small vintage box (5.5"x 3.5"x 2" high) with a hinged lid is nicely stained and varnished. It can be a wonderful storage place for jewelry, tarot, oils, arts & crafts, sewing supplies, and other lovely things. $12. Text or email for more info/pi (619) 796-5680 / cadbcsd@gmail.com

24 SPD IRONHORSE MOUNTAIN BIKE Aluminum frame.silver/blk 26" good condition $75firm call John (619) 723-2672. (2008 mavric disc sport) (619) 723-2676 / johngoodyear317@gmail.com

4 GRILLING FORKS WOOD HANDLES These deluxe 18.5" BBQ grilling forks have 6.25" long decorative wooden handles keeping hands safe from fire and leather straps for hanging on the grill or elsewhere. Like new and in excellent condition. $20 for a set of 4. Text for more info/pics. (619) 796-5680 / cadbcsd@gmail.com

BEACH CHAIRS I have two Beach Chairs. Great condition. $15.00 for one. $25.00 for both. Lakeside (619) 390-8216 / robtville5@gmail.com

BK OFFICE CHAIR WOOD ARMRESTS High quality reclining professional office chair w/ strong back support is well constructed with solid wood armrests, solid wood & steel swivel rolling base. Some normal wear but the chair is in good working condition. $45. Text for more info/pics (619) 796-5680 / cadbcsd@gmail.com

CAT 5 CABLE TESTER CAT 5 Cable Tester for 4 pair cable. $25.00. Lakeside (619) 390-8216 / robtville5@gmail.com

FISH TAPE 25 ft Fish Tape. $15.00. Lakeside (619) 390-8216 / robtville5@gmail.com

HANGING PENDANT LIGHT 37" TALL This hard-wired classic pendant light has a frosted glass shade with a metal trim. Max. height is 37" and is adjustable. Clean in good condition. 2 pendant lights available, $20 each or $35 for both. Light bulbs not included. Text for more info/pics (619) 796-5680 / cadbcsd@gmail.com

GIBSON PLATE SET Gibson Plate Set of four. Make an offer. Lakeside (619) 390-8216 / robtville5@gmail.com

LOW VOLTAGE VOICE & DATA TOOLS Low Voltage Voice & Data Tools. Butt sets, several brand terminating tools, Cat 5 4 pair cable tester, Fish tapes and more. Willing to bundle. Lakeside (619) 390-8216 / robtville5@gmail.com

NEW TALKING BLOOD PRESSURE KIT Pulse & blood pressure unit has a large digital readout w/ talking features in English & Spanish. One button operation. It comes w/ universal cuff (85"-16.5"), user's manual, quick start guide & batteries. New, never used $25. Text for more info/pics (619) 796-5680 / cadbcsd@gmail.com

STYLISH BROWN BAR HEIGHT CHAIR Comfortable contemporary upholstered counter bar height stool chair (29") with foot rest. Nice stitching details on the foam seat & backrest. Sturdy black steel frame construction & legs. Clean & in very good condition. $45. Text for more info/pics. (619) 796-5680 / cadbcsd@gmail.com

EDEN D212XST 8OHM 600 WATT BASS CABINET with rollers. Excellent condition. No rips, tears, holes. $600. (619) 980-6008. Craig.

MAMMOTION LUBA 2 -5000H ROBOT What's in the box. Charging Station. Luba AWD 5000. Power Supply. RTK Reference Station. RTK Reference Station Extension Cable(10m). RTK Reference w00218121@gmail.com

SCHWEDDY BALLS CONTAINER Fun collector's item. Like new. $20. Prefer voicemail to text. (619) 559-5849

TIBETAN MEDITATION PIECE Nicely framed poster, excellent meditation piece. 24 x 32 Voicemail preferred to text. $40. (619) 559-5849

CRAFTSMAN RADIO Lorm Ten-Inch Saw $150.619-258-3541

BEAUTIFUL OIL PAINTING from Italy. $125 or best price. Cardiff. (760) 692-7741

ELECTRIC CARVING KNIFE Toast master double blade is ideal for the holidays making your carving easy good condition. Use few times only $15 (858) 484-4483

60 GAL AQUARIUM W/ STAND $125. (619) 586-7736

CAMERA BARGAINS Canon, Nikon, Headtex, Widota, cameras, lenses and projectors from $10 to $100. some like new. (760) 757-5445

TV SMARTBOX (619) 850-3264 Every channel on the planet. UFC, pay-per-view movies, TV shows, no satellite on your roof, no cable bills, free demo, money back guaranteed $300.

SERVICES

HEALTHY VOLUNTEERS NEEDED UCSD UCSD Interventional Psychiatry Program is looking to recruit healthy volunteers to participate in a research study that examines biomarkers of depression using encephalography (EEG). You will receive compensation for your time. Call to learn more. (858) 249-2625 / iptrials@health.ucsd.edu

HOME & BUSINESS CLEANING!!! How does your home really look? How does your business look? Over 17 years experience! Professional, friendly and courteous! Please call Gordon (619) 370-1602! Looking forward to hearing from you! Available for pet walking and pet sitting! Thank you!! / gordonkwilson@hotmail.com

PRESTIGE VALUATIONS USA Prestige Valuations USA is a leading independent appraisal service provider based in the United States. prestigevaluations.com/usa/ prestigevaluationusa@gmail.com

SHOP DRAWINGS SERVICES We provides BIM Engineering Shop Drawings Services tailored to meet the unique requirements of architects, engineers, and contractors. Visit Our Website: www.siliconinfo.com/building-information-modelling/bim-shop-drawing.html (698) 534-5769 / caddesignmaster@gmail.com

BELKYRA Belkyra is a fantastic option if you're looking to say goodbye to a double chin and hello to a more defined jawline. bodysculptingregina.ca/ (306) 559-0830 / bodysculptingregina1@gmail.com

RECORDING SERVICES Recording studio. Decades of experience. Pro tools HD3 and 24 track two inch analog. Neotek 40 input analog console. Amps, guitars, bass, 6'3 Baldwin Grand piano and much more. Studio musicians and production assitance available. (760) 855-3551 / exumrecording@gmail.com

PROFESSIONAL HOUSE CLEANING Give your home the care it deserves with Kay's Cleaning Services! Our professional house cleaning in Madison is designed to meet your unique needs, delivering sparkling results every time. www.kayscleaningservices.com/ (608) 692-7271

BUYING OR SELLING A BUSINESS? Are the systems outdated? Together we can update and optimize your operations, taking your established business into the future with new streamlined systems designed for your success. ellacan.com

DOOR BELL & SECURITY CAMERA Sales, Repair, Install. Computer Repair Windows & Apple. HONEST & with references. www.lednick.net (619) 770-0011 / luislednick@gmail.com

HELPING PEOPLE WHO HELP PEOPLE Empowering you to optimize your time and do the work you love. Bridge the gap between the heart of your business and the client experience you've been dreaming of with modern tools. ellacan.com

QUINTEROS, HOUSEKEEPING, AND CAREGIVING SERVICES Weekly, bi-weekly, monthly. Reasonable rates, (619) 885-7831. Hablo español

WILL PICK UP SCRAP METAL for free call. (619) 370-5429

DONATE YOUR OLD ELECTRONICS Any old phones, laptops, tablets sitting around collecting dust?? Give us a call we will come pick them up and do the rest for you. These products will be used towards a good cause. Many people are in need of usable technology. We donate it to them. (760) 517-6664 / tristamiller84@outlook.com

EXPERIENCED PERSONAL ASSISTANT I am honest, well-rounded, quick learner, and believe that your work is a reflection of who you are so I do everything to the best of my ability. No task too great or errand to far. Perfect for extra holiday tasks as I can do just about everything (760) 517-6664 / tristamiller84@outlook.com

JANA'S HELPING HAND Capable, Committed & Caring. If You're Looking For Reliable, Affordable Help Doing Chores, Errands, Cleaning (+ Hoarding), Pet Care, or Anything That You Could Use an Extra Hand With, I Can Help! Text Me For Quickest Contact Back! (619) 917-7077 / janatz9549@gmail.com

BEST OUTCALL MASSAGE $50- hr or $85- for 90 minutes. Swedish, Deep-Tissue, or Sports. style. (858) 287-3765

SUPPORTING SENIORS Offers support after hospital stay and visits. Seniors may receive daily check-in calls and medication reminders. The services help isolated seniors connect with caregivers and help prevent loneliness. This produces peace of mind, safety, and security. Referral and Placement services. Adults-Seniors- Veterans. Contact Ednah (619) 582 - 9819

DUI AND CRIMINAL DEFENSE Affordable rates. Visa/MC, flexible payment plans. Free consult. Attorney David Boertje, 619- 229-1870.

PERSONAL INJURY ATTORNEY Car accidents, dog bites, etc. Free con- sultation. Scott Salmu, Esq., 619-232-4LAW (4529).

HORTICULTURE, landscape design, redesign, troubleshooting, diagnostics on the spot. Solve your problems, improve your design, improve your maintenance today - no guessing! Educated, trained and experienced, 6th generation native, 6th generation horticulturalist in San Diego County. No sales, no installation, no maintenance. Check me out at EdwordsHorticulture.com, then call (619) 402-8670.

ROB'S ELECTRICAL SERVICES Residential/Commercial/Industrial. 20+ years experience, C10 Lic# 966537. Guaranteed to beat any quote! 10% OFF for new clients. Call for free estimate, and save $25 when you mention this Reader ad! (619) 632-7770. rdickens.rd@gmail.com. www.robselectricalservices.com.

P.L. WOODEN MOBILE NOTARY Do you need Loan Signing, Preneed Home Going Planning, or Notary services for someone that is Hospitalized, in Senior care or maybe Incarcerated? If so, look no further. Call P.L Wooden Mobile Notary for all of your Notary Needs At: (619) 867-4441

GOOD PRICE IN TOWN!

OIL CHANGE $50
4-cyl., Most Cars
Up to 5 qts. Synthetic

USED ENGINES & TRANSMISSION $899*
+ From Labor. Most 4-cyl., Cars

Low Prices On Body & Frame Work, Paint, Mufflers & Cat

SMOG CHECK $26.75
Most Cars, plus $8.25 cert.
Fast & Convenient
*Not a star station. From 2000 & up

TIRES ON SALE!

BRAKES from $50 + Labor
Front or rear
Most Cars

4 Wheel Alignment $75
Most 4-cyl., Cars

HEAD GASKET $799
4-cyl., & Most Cars & Machine Extra

AC SERVICE $95
Most Cars

FREE CHECK ENGINE LITE '96 & up. Most Cars.

REPAINT BUMPER OR FENDER from $295
each. Most Cars

30K SERVICE $195
4 cyl., Most Cars

TIMING BELT $195
4-cyl., Most Cars

AXLE SHAFT $99 each
4-cyl., Most Cars
Plus Labor

State of California LICENSED SMOG CHECK Test Only

SAVE AUTO

ASE CERTIFIED

9280 Kearny Mesa Rd., SD 92126
(By 1-15 off Miramar Rd. next to Holiday Inn)
858-586-6666

CROSSWORD

"JINGLE ALL THE WAY"

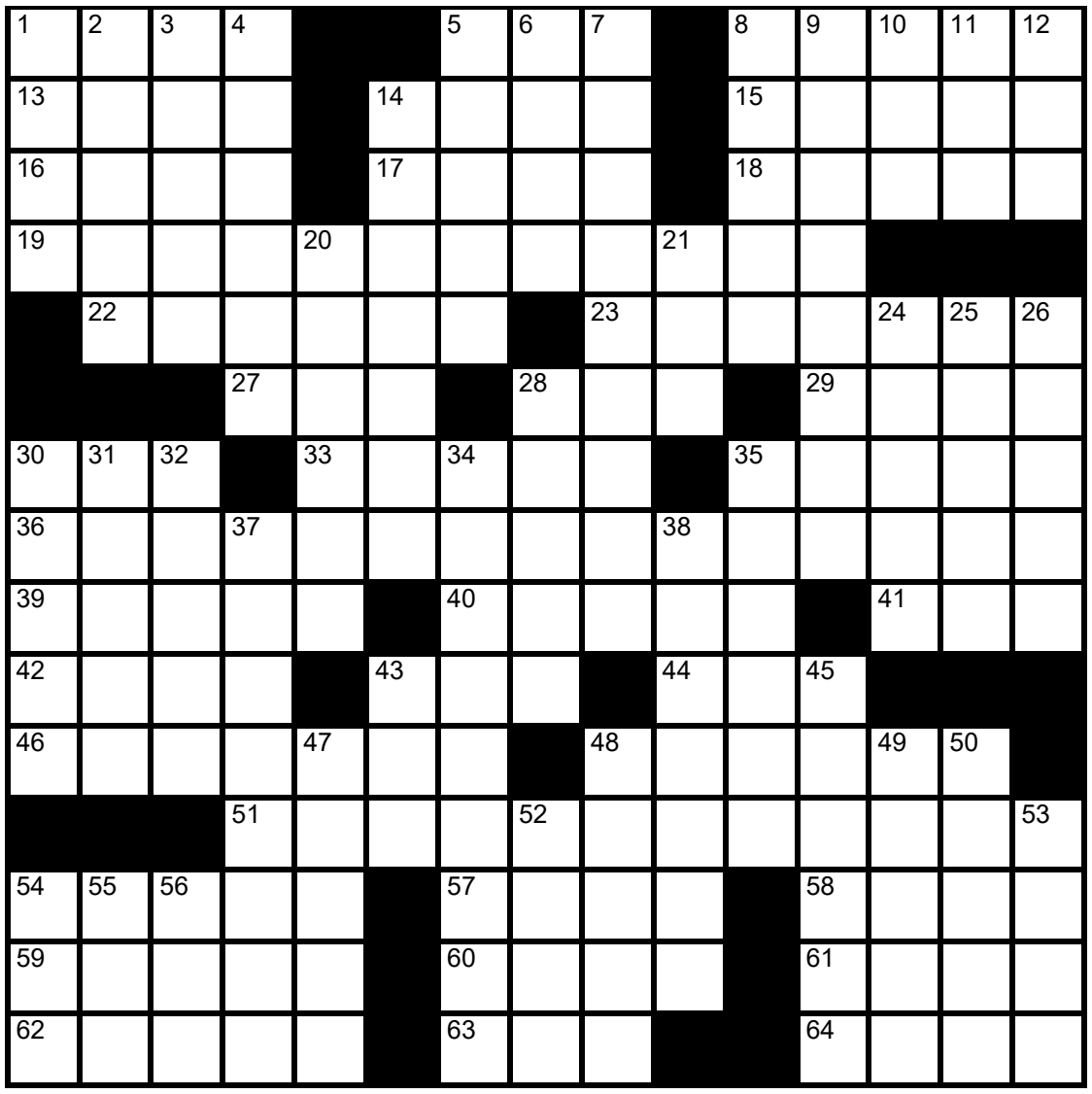

© 2024 JONESIN' CROSSWORDS

Across

1. Bitter brews
5. Actress Gadot
8. 77%, often
13. "I got it!"
14. Actress Delevingne
15. Alpaca's relative
16. Leaf-and-stem angle
17. Meta nickname?
18. Nibble away
19. Reminiscent of a photographer's storage closet?
22. Marbles, in a series run by YouTuber Jelle
23. Medical pet handler
27. Hex- halved
28. Cardio exercise
29. Auto designer Ferrari
30. Fruit drink ending
33. "Buffy the Vampire Slayer" spinoff
35. Good ___ (fully repaired)
36. Getting enough sleep, practicing mindfulness, etc.?
39. Bit of inspiration
40. Longtime Boston Symphony Orchestra conductor Seiji
41. "Well, look at that!"
42. Haul
43. Slop site
44. They get blocked by blockers
46. Metallic playing marble
48. Winter activity
51. Understands a "Beverly Hills Cop" instrumental theme?
54. Fast food offering with dressing packets
57. Actor Ke Huy ___ of 2025's "Love Hurts"
58. "SNL" featured cast member Wakim
59. Old Texas mission
60. Huge coffee containers
61. Nevada city near Tahoe
62. Like candles or crayons
63. ___ out a win
64. Appease, as hunger

Down

1. Computer debut of 1998
2. "Inside Out 2" studio
3. Persona's counterpart, to Jung
4. Pick
5. Magnetic induction unit named for a German mathematician
6. St. Louis landmark
7. World's largest artificial reservoir by surface area (located within Ghana)
8. Chin dimple
9. Try out, as a driving simulator
10. Rower's muscle, for short
11. "Kill Bill" star Thurman
12. Pre-college exam
14. Catherine the Great, e.g.
20. Set up a new billiards match
21. Table support
24. Film score composer Morricone
25. From Prague, perhaps
26. "Could you elaborate?"
28. Rapper who pioneered trap music
30. Aides to execs
31. Railroad station
32. Make happy
34. Like monstrosities
35. Easternmost U.S. national park
37. Pinball prize (if you match digits)
38. Rises
43. Grab a chair
45. Philly team, for short
47. Deceived
48. Pogues lead singer MacGowan
49. Ancient Greek site where Hercules slew the lion
50. Quick flash of light
52. Ankara native
53. Arctic Ocean drifter
54. Lumberjack's tool
55. Carte starter
56. Permissive

SOLUTION TO LAST WEEK'S PUZZLE:

M	A	N	O	S		A	S	S	T	S		L	E	G
U	V	U	L	A		S	E	P	I	A		I	V	E
M	I	N	D	T	O	B	R	I	N	G		F	I	T
M	A	S	S	I	V	E		R	E	S	P	E	C	T
			O	N	A	S	S	I	S		I	T	T	Y
P	I	Q	U	E		T	O	T		F	L	O		
A	Z	U	L		B	O	O		V	U	L	C	A	N
P	O	E		S	U	S	T	A	I	N		O	R	E
A	D	U	L	T	S		H	R	E		S	M	E	E
		E	A	U		P	E	T		I	H	E	A	R
S	A	T	S		R	A	D	I	A	T	E			
T	W	O	T	I	E	R		S	E	S	A	M	E	S
U	G	A		S	C	R	A	T	C	H	T	O	U	P
M	E	D		N	A	O	M	I		O	H	A	R	A
P	E	D		O	P	T	I	C		T	E	T	O	N

SUDOKU

EVIL:

					7	3	6	
6			8		1			
				2				1
	1	5					7	
			2		4			
	9					4	8	
7				8				
			9		5			6
	8	2	1					

SOLUTION TO LAST WEEK'S SUDOKU PUZZLE:

MEDIUM:

4	9	2	3	7	6	1	5	8
1	7	3	5	8	2	6	9	4
6	5	8	1	9	4	2	3	7
9	3	6	7	4	5	8	2	1
8	1	7	2	3	9	5	4	6
2	4	5	6	1	8	3	7	9
3	6	9	8	5	7	4	1	2
7	8	1	4	2	3	9	6	5
5	2	4	9	6	1	7	8	3

news of the WeiRD

by the editors at Andrews McMeel Syndication

© 2024

The Passing Parade

— South Korean model Ain, also known as Angel Box Girl, is being prosecuted for obscene exposure following incidents from last fall, *Oddity Central* reported. In Seoul and Gangnam, Ain walked through the streets wearing a large cardboard box with holes for her arms and legs – plus two more, which she invited strangers to put their hands in to grope her breasts and other body parts. Naturally, she attracted large crowds that police were called to disperse. "It's freedom of expression," she said. "I just wanted to market myself. I actually saw many positive reactions, with people telling me they support me and applaud my courage." If found guilty, Ain could face a $3800 fine or up to a year in jail.

Be Careful What You Wish For

— The Lexington (Kentucky) Convention and Visitors Bureau appears to be desperate for tourists, the Associated Press reported. It is using an infrared laser to send messages toward potentially habitable planets in a solar system 40 light years away, luring extraterrestrials with "lush green countryside ... (and) famous bluegrass." Lexington native Robert Lodder, an expert in astrobiology and SETI (Search for Extraterrestrial Intelligence), conceived the idea, and linguistics expert Dr. Andrew Byrd consulted: "We included ... the molecular structure for water, bourbon and even dopamine ... because Lexington is fun!" he said. See you in 2064!

Creme de la Weird

— On Jan. 14, as an American Airlines flight prepared to leave Phoenix for Austin, Texas, the crew was forced to turn back to the gate, the *New York Post* reported. No, a door didn't fall off the fuselage. A passenger posted on Reddit that an "audibly disgruntled" man boarded and sat down, then inexplicably exclaimed, "You thought that was rude? Well, how about this smell?" – and then passed gas. Then he announced, "Yeah, everybody, let's just eat the smelliest food possible all at the same time!" A flight attendant told the flatulent man, "That's enough," but as the plane taxied to the runway, it stopped. "We get back to the gate and a flight attendant comes back and informs fartman that he will not be staying on this flight." He grabbed his bag and deplaned; the flight was delayed by only about 20 minutes.

News You Can Use

— Researchers at Western Sydney University have revealed results of a study showing that frequent nose-pickers may have a higher probability of developing Alzheimer's disease. WION-TV reported on Feb. 7 that the habit introduces germs into the nasal cavity that trigger the brain to produce beta-amyloid as a defense. An abundance of beta-amyloid is believed to be the leading cause of Alzheimer's. "It is essential to note that the temporary relief obtained from nose-picking is not a substitute for proper nasal hygiene," the report said -- "proper nasal hygiene" being "regular cleaning and maintenance of the nasal passages through gentle methods such as saline nasal rinses or blowing the nose."

Field Report

— On Jan. 20, as an Amish couple from Shipshewana, Indiana, shopped at a Walmart in Sturgis, Michigan, Lona Latoski, 31, allegedly climbed inside their buggy and directed their horse away from the parking lot, *MLive.com* reported. A witness saw the woman drive off and thought it was odd that she wasn't Amish, but didn't report the theft. When the couple came out and realized their ride was gone, a truck driver offered them shelter from the cold and alerted police, who tracked down the buggy at an Admiral gas station, where it was parked. Latoski was located in the motel next door, hiding under a pile of clothing in a shower. She admitted taking the horse and buggy and said she had "instant regret … but she was cold and needed to get home," the officer said. "I asked her if she had ever had any training with equestrians," he said. "She did not know what 'equestrian' meant." (Apparently, nor did the officer.) Latoski was charged with larceny of livestock and general larceny.

The Entrepreneurial Spirit

— When Carole Germain, 46, of Brest, France, adopted a pig in 2020, she didn't foresee that Couscous would lead her to a new business venture: pig pedicurist. *Yahoo! News* reported that Germain, who runs a bar in Brest, has started traveling all over France to trim the tusks and hooves of porcine pets. In fact, she's selling the bar to devote herself full-time to the practice. "It's nuts. I thought I was the only person who had one hogging the couch. But there are thousands," she said. On one trip around the south of France, she treated 43 pigs.

Wait, What?

— Deputy chief physician of pediatric neurosurgery Dr. Li at Hangzhou Children's Hospital in China shared a video on social media on March 11 after a baby boy was born sporting a 4-inch-long tail, WION reported. The doctor suspected a condition called a tethered spinal cord, which means the spinal cord is abnormally connected to surrounding tissues, typically at the base of the spine. Doctors advised against removing the tail, as doing so might result in irreversible damage.

Cheeky

— Rawiya Al-Qasimi, a female reporter, was covering an event in Riyadh on March 4 when a Saudi Arabian robot called Android Muhammad unexpectedly slapped her posterior during a live shot, the *Daily Star* reported. Al-Qasimi pushed the robot's hand away and rebuked him. Before the untoward touching, Android Muhammad introduced himself, saying, "I was manufactured and developed here in the Kingdom of Saudi Arabia as a national project to demonstrate our achievements in the field of artificial intelligence." Ironically, had he been a real man, he might have faced jail time for his inappropriate behavior.

Send your weird news items to *WeirdNewsTips@amuniversal.com*.

SMOG CHECK $29.75

Year 2000 and newer. Plus $8.25 certificate. By appt only.
Vans and trucks extra. Free retest when we do the repair.
Experienced Mechanic needed

FINALIST Reader BEST of 2024 Best Auto Repair/ Mechanic

OIL CHANGE
up to 4 quarts & oil filter Most 4 cylinder cars, Trucks extra. Synthetic blend extra
$29.95 +tax
+ $5 hazardous materials fee

PREMIUM BRAKES
- Front or Rear Axle
- Parts & Labor
- Turn Rotors / Drums
- Premium Pads
- Most 4 cylinder Cars + tax

$179 Free Inspection

TRANSMISSION SERVICE
Includes filter, pan gasket, fluid, most cars. From $179
+ tax & hazardous materials fee

30K/60K/90K/120K mile SERVICE SPECIAL
Includes: New spark plugs, engine oil, oil filter, air filter, 1 gallon antifreeze, suspension lubrication, tire rotation, 24 pt vehicle inspection from $149
regularly $200
Plus tax & hazardous waste fee, 4 cylinder, most cars, prices may vary depending on make & model.

AC SERVICE
$49.95
Most cars, freon extra

TUNE-UP & OIL CHANGE
- Drain and replace up to 4 quarts of oil
- New oil filter
- New spark plugs
- Visual inspection
- 4-cyl. Most cars

$95.95
+ $5 hazardous materials fee
Prices may vary depending on make & model.

CHECK ENGINE LIGHT
Most cars $49.95

ALIGNMENT
4 wheel, toe adjustment only, most cars.
$59

TIMING BELT
Call for price.

GENERAL AUTO REPAIR
12,000 mile, 1 year warranty
(619) 430-4369 • 1616 Precision Park Lane, San Diego, 92173
Just off the 905 freeway • Se habla español
Offers good with this ad. Must present prior to service. Expires 3-3-25
Ask us about snap! financing • Generalautorepairsd.com
ASE CERTIFIED

Frank Bompensiero — the most feared mobster in Southern California

Join us as we uncover the secrets that have defined Little Italy's past and continue to influence its present. Now on YouTube.

Bompensiero settles in San Diego's Little Italy

WATCH NOW

Bootlegging replaces fishing

WATCH NOW

Frank Bompensiero elopes with Thelma San Filippo

WATCH NOW

Momo Adamo shoots self and wife in Kensington

WATCH NOW

Bompensiero busted after raid on Columbia Street

WATCH NOW

Was Marie Adamo raped by Frank DeSimone?

WATCH NOW

The Killing of Russian Louie in Upland

WATCH NOW

An L.A. murder, Bompensiero hides for three years

WATCH NOW

Tony Mirabile killed next to Balboa Park

WATCH NOW

Bompensiero takes hit for corrupt liquor officials, goes to San Quentin

WATCH NOW

Bompensiero assassinated in Pacific Beach alley

WATCH NOW

SAN DIEGO Reader

Don't miss future YouTube interviews, subscribe at youtube.com/@sandiegoreader

THC
(858) 324-2420
RATED 4.9 ON GOOGLE WITH OVER 2,100 REVIEWS
C10-0000213-LIC
3703 CAMINO DEL RIO S. SAN DIEGO, CA 92108
DIRECTIONS
MON
BOGO 50% OFF THE ENTIRE STORE
STIIZY MONDAYS 30% OFF ALL STIIZY PRODUCTS
TUS
BUY TWO, GET ONE FOR $5.
THE ENTIRE STORE
WED
BOGO 50% OFF THE ENTIRE STORE
THU
25% OFF THE ENTIRE STORE
FRI
BOGO 50% OFF THE ENTIRE STORE
SAT
BOGO 50% OFF THE ENTIRE STORE
SUN
25% OFF THE ENTIRE STORE
SCAN HERE
EVERY DAY
30% OFF WAKE N BAKE
WHEN YOU COME INTO THCSD DURING 7AM - 9AM
Want in on the stash? Download our app. Earn points, receive rewards and more!
CAN'T MAKE IT IN ON THE WEEKEND? PRESENT THIS COUPON AND GET 33% OFF YOUR NEXT PURCHASE.*
Valid through 1/9/25
33% OFF COUPON
MORE INFO:
WWW.THCSD.COM
*COUPONS AND DISCOUNTS ARE NOT COMBINABLE WITH ANY OTHER PROMOTION, EXCEPT STASHCASH REWARDS. RESTRICTIONS APPLY.

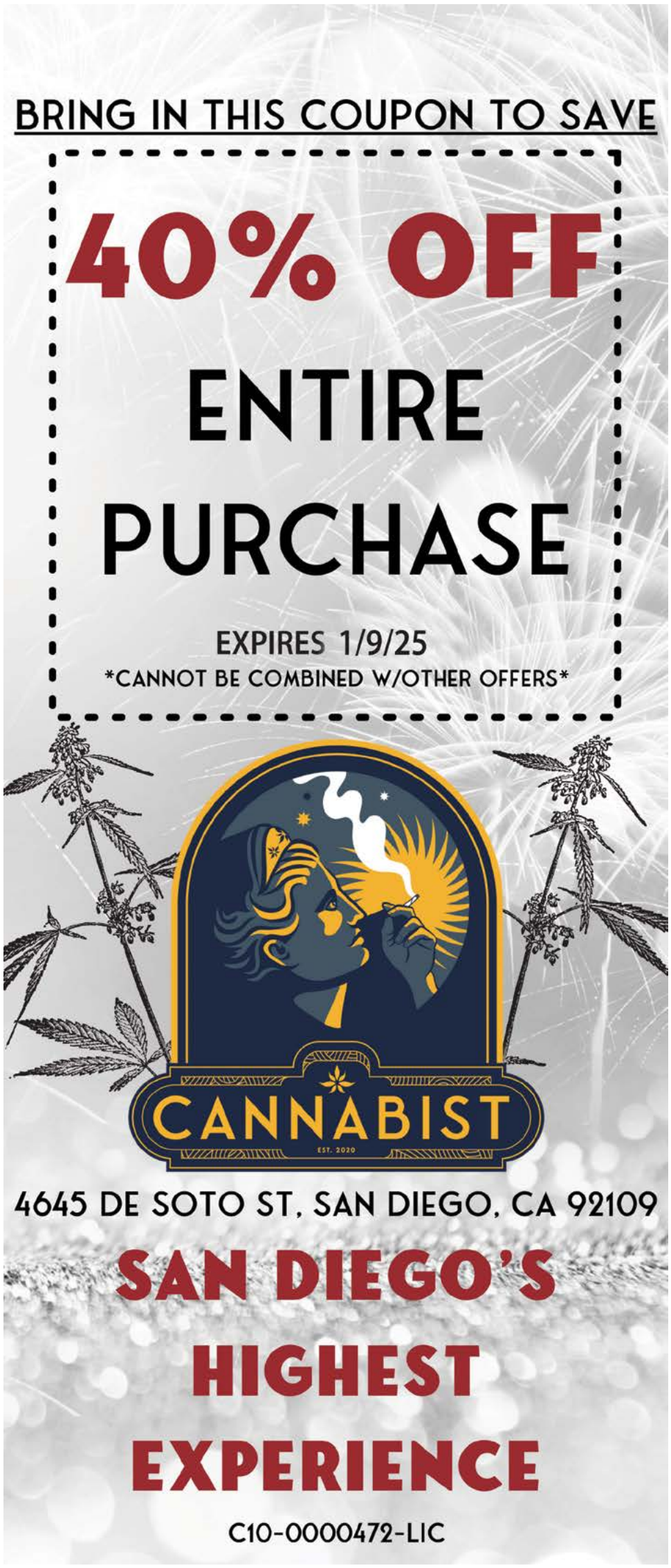
BRING IN THIS COUPON TO SAVE
40% OFF
ENTIRE PURCHASE
EXPIRES 1/9/25
CANNOT BE COMBINED W/OTHER OFFERS
CANNABIST
EST. 2020
4645 DE SOTO ST, SAN DIEGO, CA 92109
SAN DIEGO'S HIGHEST EXPERIENCE
C10-0000472-LIC

THE GREAT MEDS DELIVERY

THE GREAT MEDS DELIVERY SERVICE

Lic. C9-0000601-Lic

50% OFF Entire Menu

Serving All of San Diego

9am to 10pm - TEXT OR CALL

619-558-8413

50% OFF Entire Menu

Scan for Menu & More Items!

Spend $299+ Receive $100 Goodie Bag for .01¢

3.5G/$15 or 7G/$25
Pacific Stone
25% THC

28G/$65
Boss OG
24% THC

28G/$65
Lucid Blue
23.8% THC

28G/$70
Autumn Flower
30% THC

28G/$90
Mars OG
26% THC

14G/$60 or 28G/$90
West Coast Cure
28% THC

14G/$60 or 28G/$99
Ape OG
30% THC

14G/$99
Acapulco Gold
35% THC

14G/$99
Tahoe OG
37% THC

28/$50
Garden Society
Pre-rolls
30% THC

1/$20 or 7/$99
Full Gram
West Coast Cure or
Ape Cartridge

1G/$30 or 4G/$99
West Coast Cure
Cold Rosin

Check Our 5-Star Reviews on Weedmaps!

619-558-8413

Cannot Combine Deals

Must Mention Reader Ad

Free Delivery with Minimum $60 Order • Open Daily from 9am - 10pm

Trim Shake
$20 OZ

Hindu Kush
(Indica) 18.92%
$50 OZ / 2 for $80

Train Wreck
(Hybrid) 19.97%
$65 OZ

Bubble OG
(Indica) 19.94%
$65 OZ

Alien OG
(Hybrid) 22.93%
$90 OZ

30% OFF
New Customers

20% OFF
All Online Orders
USE SDFLEET20

Bluez
(Indica) 22.97%
$90 OZ

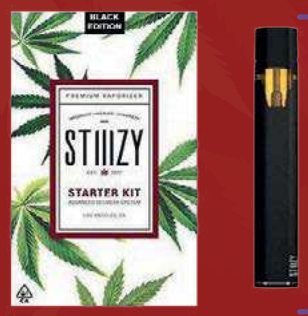

STIIIZY
1G Pods
$18.94

West Coast Cure
Pre Roll 4G
5/$30

Pacific Stone
Pre Roll 1G
$7.57

Dime
1G Pods
$18.94

Punch Concentrates
5 for $80

Camino/Punch Edibles
100mg
$15.15

Punch Bars
100mg
$11.37

Froot
100mg
$9.09

SDFLEET DELIVERY

Open 7 Days a Week • 8am - 10pm
$50 Minimum Delivery
cannot combine offers

619-577-3390
SDFLEET.COM

20% OFF
All Online Orders
USE SDFLEET20

Scan for More Deals
C9-0000595-LIC

Bad Teeth? Loose Dentures?
All We Do is Dental Implants!

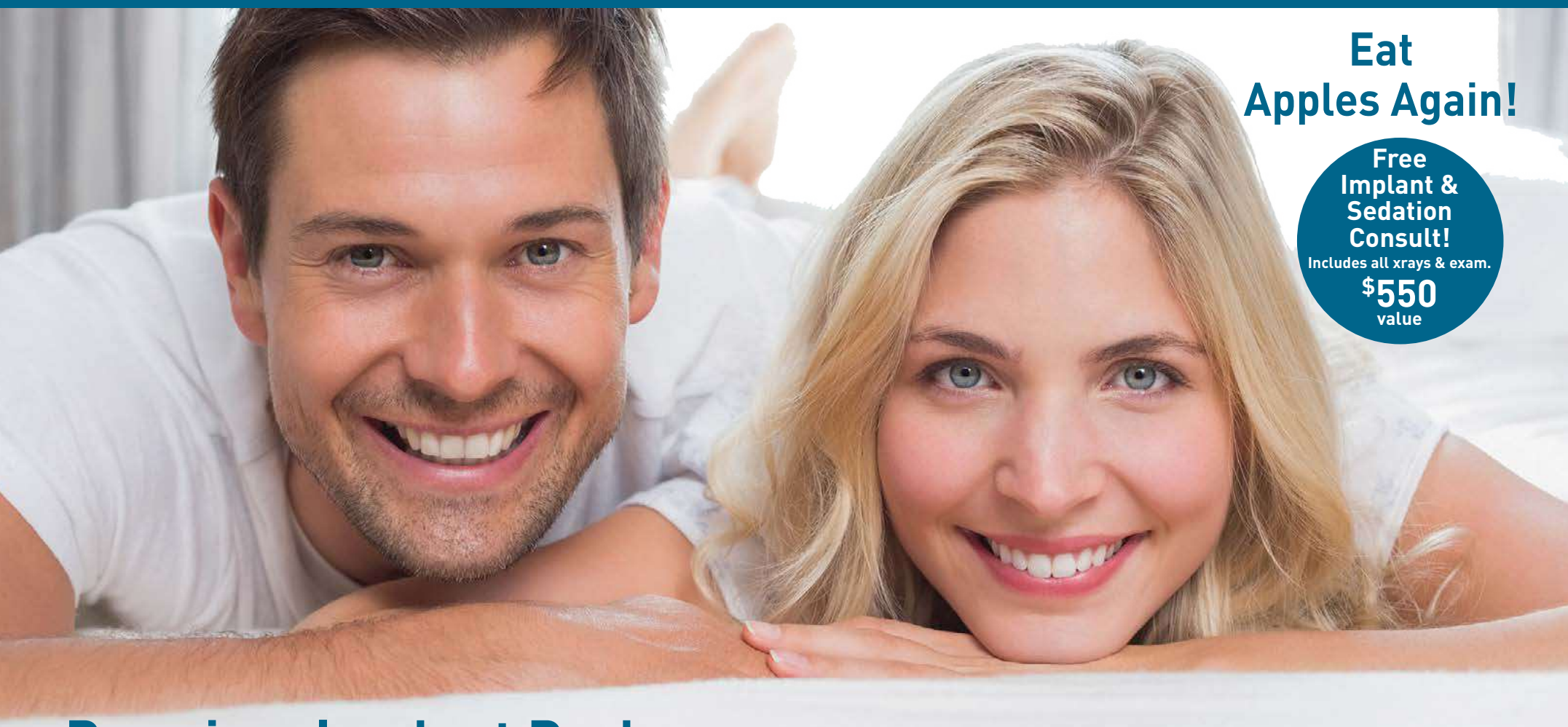

Eat Apples Again!

Free Implant & Sedation Consult!
Includes all xrays & exam.
$550 value

Premium Implant Package

from $89 per month
or $2,499

Includes premium implant, full custom abutment and zirconia crown
(Per tooth, subject to credit approval)

Hybrid All-On-4

from $399 per month
or from $13,999

(Per arch, subject to credit approval)

We Finance for Credit Scores as Low as 520!

UNIVERSITY DENTAL
IMPLANT CENTERS

Implant offices of Dr Armin Hage DDS & Associates

DR ARMIN HAGE

Is a Loma Linda University Graduate • Is a Diplomat at International Academy of Dental Implantology

University Dental Implant Centers (Pt. Loma)
3365 Rosecrans St, San Diego, 92110
619-404-0061
SmileDesignerSanDiego.com

University Dental Implant Centers (College Area)
6324 University Ave, San Diego, 92115
619-319-9640
UniversityDentalSanDiego.com

* Treatment plans vary case by case, restrictions may apply. Call office for details. Offers cannot be combined. Offers for cash patients only. For insurance patients, insurance fees apply. Offers good through 3-3-25. **No-Needle system cannot be used on all cases. Use of conventional anaesthesia may still be required.
***Not all patients qualify for same day implants. Questions can not be answered over phone. Implant consult appointment is required. CT x-ray and bone graft not included.

Most Insurances Accepted • Same-Day & Early Evening Appointments Available • Free Second Opinion Consultation • Financing & Payment Plans Available
Kid Friendly • Full Ceramic Crowns • Laser Dentistry • Bridges • Root Canal • Bonding • Dentures & Advanced Prosthodontics • Military & Senior Discounts