SAN DIEGO
Reader
VOLUME 44 / NUMBER 22
MAY 28, 2015

Listen, the All-Star Game's here next year.

You guys better clean up East Village.

50% off summer camp
Total Combat Paintball
ReaderCity.com
On sale May 28–June 12
Info on page 4

Accident? Injured? 619-338-8230

San Diego INJURY LAW CENTER

Millions Recovered
Call Now for FREE Advice

Why San Diego Injury Law Center?

No Upfront Costs • Free Consultation
No Charge Until We Win Your Case • Home & Hospital Visits
We Can Refer You To A Doctor If You Do Not Have Health Insurance

San Diego INJURY LAW CENTER

Let a San Diego lawyer from our firm help you today.
Call Now for FREE Advice:
619-338-8230
sdinjurylaw.com

$39 Full-Body Massage!

Walk-ins welcome!

"Affordable Indulgence" – *DiscoverySD.com*

"Best Spa in San Diego" – *Riviera Magazine*

Over 330 "★★★★★" Reviews! yelp

www.KarmaMassageSpa.com

San Diego's Award Winning Spa

2-hour Massage Package only $79

2-hour *CEO Package...* $79
- 90 min body massage • 15 min body detox
- Vichy shower • Skin conditioning
- Sauna & Hot Towel

2-hour *President Package...* $79
- 60 min body massage • 60 min foot massage
- 15 min body detox • Vichy shower
- Skin conditioning • Sauna & Hot towel

1½-hour *Vice President Package...* $59
- 60 min body massage • 15 min body detox
- Vichy shower • Skin conditioning • Sauna & Hot towel

1½-hour *Princess Package...* $69
- 60 min French facial • Scalp & shoulder massage
- Foot & leg massage •15 min body detox

2614 El Camino Real
Carlsbad, CA 92008
760-547-7076
CALL OR TEXT

Karma Spa

3969 1st Ave (@ Washington St.)
Hillcrest, CA 92103
619-831-6629

FREE parking and walk-ins welcome! • Cash required for discounted prices.

GET 50% OFF YOUR FIRST TREATMENT*

NEW PICO TECHNOLOGY
LESS DISCOMFORT
QUICKER COVER-UPS
NO DOWN TIME
FEWER TREATMENTS
FAST RECOVERY
FINANCING AVAILABLE
(AS LOW AS $30/MONTH)

absolute
LASER TATTOO REMOVAL

3760 Convoy Street Ste. 114
San Diego, CA 92111
858-304-1240
AbsoluteTatRemoval.com

* W/ PURCHASE OF PACKAGE AFTER MENTIONING THIS AD

San Diego
Reader

SanDiegoReader.com
619.235.3000

May 28, 2015

PHOTOGRAPH BY HOWIE ROSEN

It takes a village — page 18

It's good to be the King — page 60

BASE pleasures — page 78

ADVERTISING

Classified Ads

Display Ads

Automotive *88*
Career Training *83*
Health and Beauty *30*
Help Wanted *82*
Legal Solutions *10*
Music *56*
Rentals *86*
Research Studies *22*
Services *88*

NEWS & FEATURES

City Lights
Association of governments says, "Build, build, don't worry about the drought"; and News Ticker **2**
Under the Radar **3**

Letters **4**

Neighborhood News **6**

Ask a Hipster
Country music acceptability criteria **11**

SD on the QT
Almost factual news **12**

Blog Diego
Where can a hardly weary traveler get a $4000 hotel room? **14**

Sporting Box
Sports and showbiz — a money-making machine **14**

Unreal Estate
A virtually hidden horse pasture, lagoon, and vineyard **16**

Listen, the All-Star Game's Here Next Year
East Village's dream come untrue. By Dryw Keltz **18**

Crossword **84**

Sudoku **86**

CALENDAR

Events
Art, Book-signings, Classes & Workshops, Comedy, Dance, Discussion Groups, Food & Drink, For Kids, Lectures, Outdoors, Special Events, Spoken Word, Sports & Fitness **41**

Travel & Getaways
Indiana Jones in Coachella Valley **42**
If it rains, look out for violent cataclysms in Clark Valley **42**

Water Front
Are there any "humane" ways to control the sea lion population? **48**

Poetry
From "A Valediction of My Name, in the Window," by John Donne **44**

Religion
Every man needs grace and salvation **46**

Restaurants
Ed stars in *The Dark Bar, the Juicy Rooster Burger, and the Divorcée* **50**
Feasters' delights (and disappointments) **52**

Music
Blurt **56**
Former English teacher and dad James Kruk pulls off the Elvis **58**
Everyone's a Critic **64**
Look out, you rock 'n' rollers — Tin Can is gone, Happy Hour **74**

Theater **76**

Movies **78**

BIG BOX storage
Schedule your delivery by calling
1-800-795-0420
www.bigbox.com

Storage Delivered!
As easy as 1, 2, 3!

Schedule a Big Box Storage unit delivery by calling 1-800-795-0420 or online at
www.bigbox.com

FREE DELIVERY* with promo code SDR1 *Call for Details

NEWS TICKER

By Reader staff writers

SEAL base stripper tabs uncovered by audit

Pentagon finds charge cards used at casinos and nude-dancing emporiums

Some members of the military have been running up sizable tabs at gambling establishments and strip clubs across America using their government-issued charge cards, according to a May 19 audit by the Pentagon's office of Inspector General.

An off-duty Coronado SEAL hit up this El Paso strip club... using a government credit card for purchases.

Violators included a petty officer first class from the Naval Special Warfare command, operator of the famous Navy SEAL training center at Coronado, who used his government-issued charge card "at multiple adult entertainment establishments while on official Government travel to El Paso, Texas."

In another case, "An Army Reserve sergeant first class with the 416th Civil Affairs Battalion abused the [charge card] at Pechanga Resort and Casino in Temecula, California."

According to the audit, "From July 1, 2013, through June 30, 2014, [Department of Defense] cardholders had 4437 transactions totaling $952,258, where they likely used their travel cards at casinos for personal use and had 900 additional transactions for $96,576 at adult entertainment establishments."

The problem, auditors said, is rooted in Pentagon mismanagement and problems with credit card provider Citibank. Pentagon policy "did not specifically identify high-risk merchants or categories for personal use such as in casinos or adult entertainment establishments."

Matt Potter

Hillary's big fat San Diego payday

Billionaire Democrat's Qualcomm forks over $335,000 for a single speech

With the purchase of the city's daily newspaper by Chicago-based Tribune Publishing — owner of the *Los Angeles Times* — San Diego may be fast on its way to becoming a frequent campaign stop for big-money Democrats.

Presidential hopeful Hillary Clinton picked up some of her biggest paid speaking checks of the past year in San Diego, including $335,000 for a single appearance last October 14 from Qualcomm, the giant mobile technology company co-founded by La Jolla billionaire Democrat Irwin Jacobs, and $100,000 for a speech via satellite to the California Medical Association convention on April 11 of last year.

In addition, last June the Washington DC–based Biotechnology Industry Organization, a big-pharma advocacy group, paid her $235,000 to speak at its convention downtown on June 25.

Besides those two San Diego gigs, the former secretary of state got $225,500 last September 4 from Robbins, Geller, Rudman & Dowd, the downtown San Diego law firm descended from the one that once housed La Jolla's Bill Lerach, a Democrat and former plaintiffs' attorney who copped a plea to kickback-related charges brought by the Bush administration's justice department.

With the takeover of *U-T San Diego* by publisher Austin Beutner — a major Democratic donor — the city's role as a high-dollar destination of choice for more Democratic speakers and fundraisers could grow further.

Matt Potter

Unafraid of death, in fear of pain

Lawsuit nudges support for End of Life Option Act

A recent lawsuit filed in a San Diego court seeks confirmation of the belief that existing state law and the constitution of California provide legal cover for doctors who assist terminally ill patients in ending their lives. The suit is led by La Jolla physician Lynette Cederquist, M.D. and a former Los Angeles Police Department sergeant suffering from lung cancer who has been told by doctors she has less than six months to live.

Christy O'Donnell (left) and her daughter Bailey

Former officer Christy O'Donnell and two other patient plaintiffs are also active in supporting the state legislature's SB 128, known as the End of Life Option Act, which would clarify the legal status of doctor-assisted suicide in certain circumstances. Such measures already exist in four other states around the country.

While there is no time line established for the resolution of the suit, legislators

continued on page 30

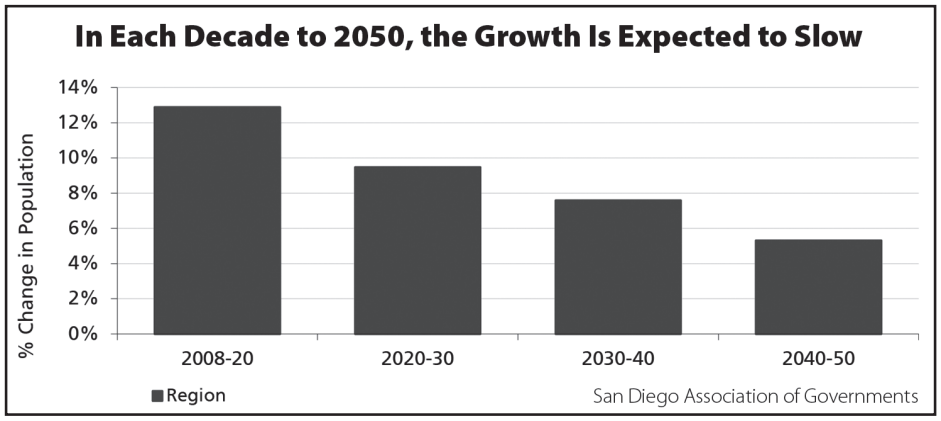

Longtime residents will bear water conservation burden

SANDAG says real estate development should continue

By Don Bauder

Long-range drought forecasts get bleaker, while long-range economic and demographic forecasts get giddier. Something's gotta give, San Diego. Both forecasts aren't likely to be right.

The reality is that the people who *really* run the city and county — real estate developers — take the sunny and greedy view. This means that San Diego must undergo a massive sociocultural change before it is capable of tackling the massive water problems that probably lie ahead.

"This is a town that historically has been run by and for real estate developers," says Steve Erie, professor of political science at the University of California San Diego. He is right. The city and county *have* been run by the real estate industry, which, along with the military/aerospace complex, has dominated the economy and politicians for decades.

Scientists point out that a megadrought — one lasting decades or centuries — is possible. Why? California has had them before. In medieval times, there was a California megadrought that lasted more than a century. Southern California has had three megadroughts in the past 400 years. Some scientists warn of a 200-year drought. Some climatologists say that conditions like the devastating 1930s Dust

Neal Obermeyer

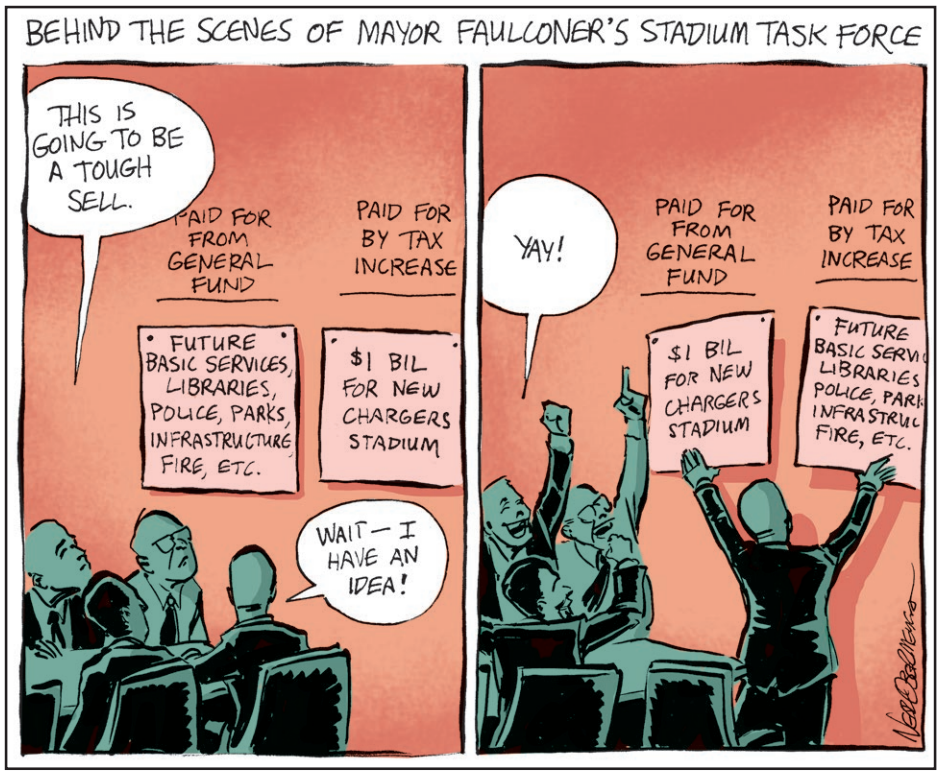

Bowl could become normal.

California is in the fourth year of its worst drought since record-keeping began in the 19th Century. Odds of a decade-long Southwest drought at some time during this century are around 50 percent, and some scientists say 80 percent is more like it. The likelihood of a 35-year Southwest drought is 10 to 50 percent, depending on how severe the effects of climate change are.

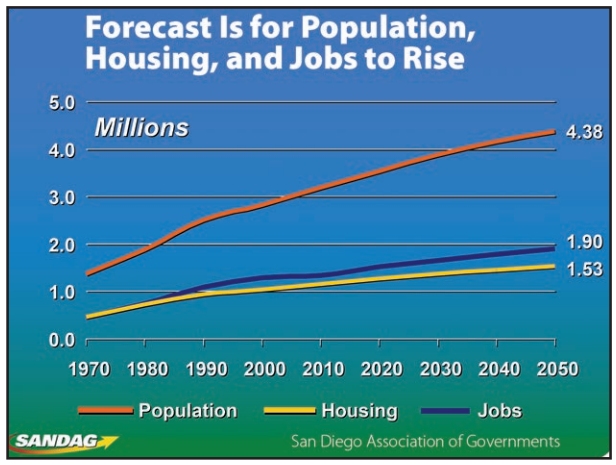

Global warming worsens any drought. The most dire predictions say increased temperatures could reduce storage in the Sierra Nevada snowpack by almost 90 percent by the end of this century.

Steve Erie

"We have to realize that the governor [Jerry Brown] means business," says Erie. "There could be another 25 percent cut mandated next year." San Diego gets around 25 percent of its water from Imperial County. He believes that is in jeopardy because of Imperial health problems tied to the drying up of the Salton Sea. Whatever happens, San Diego water bills will soar even more, particularly if the county goes the extremely expensive desalination route.

Kelly Cunningham

So, there is a good chance that current generations, and/or future generations, are going to go through hell. Scientific evidence suggests that the 20th Century was aberrationally wet. The Southwest water infrastructure was constructed with that century as a model. Possibly, it's back to the drawing board.

In the 20th Century, California had a great inrush of population. It's possible there will be a great outrush in the 21st Century.

But the San Diego County Water Authority believes the county will have enough water to keep the builders creating new homes as population surges. The San Diego Association of Governments projects that county population will rise 40 percent to 4.385 million between 2008 and 2050. The city will grow by 45.9 percent in the same time span, to 1.946 million.

Marney Cox

Marney Cox, chief economist for the San Diego Association of Governments, says, "Our forecasts don't have extreme positions in them." Economists and demographers take the possibility of traumatic events into account, but they take "the middle of the road, which is most likely to happen."

Cox says the popular notion that agriculture takes 80 percent of state water is not true. Actually, he says, agriculture takes 40 percent and environmental considerations (such as making some water off-limits to protect a rare fish species) take another 40 percent. If the water situation gets really bad, "there will be pressure to change the environmental laws," says Cox.

Stuart Hurlbert

Also, the market system and technology will play a role in producing more water, says Cox. He cites fracking in the oil industry. It has made the United States energy independent and driven down the price of oil. "Water will be a resource that will get a lot of attention; market forces will be unleashed, technology will look at it."

Then Cox gets to the critical question: if water remains in extremely short supply, should the city and county cut back on new housing construction? No, he insists. "The best way to deal with the drought is to incorporate a program that has existing residents [responsible for] greater amounts of conservation," says Cox. That is, expect the people already in San Diego to do the bulk of conserving water.

"Cutting off residential permits is not going to do it. We shouldn't go there," he says. Why? Such a move would have "little to no impact." The percentage of water consumption by new homes is a small piece of the whole, and new housing developments are "substantially more efficient" in water usage, he says.

Hogwash, ripostes Erie. "The promise of more water for real estate development is just more San Diego happy talk," he says. San

continued on page 30

UNDER THE RADAR

Drunkards in a basket Qualcomm heir **Jeff Jacobs**, who is such a fan of the San Diego State University basketball team that he came up with $1.1 million to help build the school's new hoops performance center — named after him and other Qualcomm notables — has also provided free air-taxi service to the school's associate athletic director, **Robert Moosbrugger.** Now another Jeff, this one with the last name Jeffrey, has also contributed to Moosbrugger's transportation. According to a financial disclosure report filed April 6, **Jeff Jeffrey** transported the official one-way between San Diego and Boise, Idaho, last November 15 for an "Aztec football against Boise State University" game. The free flight was valued at $250. There was no explanation for the late revelation.

Jeffrey Jacobs and Robert Moosbrugger

Meanwhile, **Jim Harbaugh**, the former University of San Diego football coach who in October 2005 was busted in Encinitas for driving under the influence, is dealing with a familiar situation as head coach at the University of Michigan. The *Detroit Free Press* reported May 13 that Harbaugh's right-hand man **Jim Minick** was indefinitely suspended from his duties following his arrest after the crash of his 2015 GMC Yukon. He refused a Breathalyzer test. "Jim Minick made a regrettable decision last week and was arrested for operating a vehicle while intoxicated," said Harbaugh in a statement. "Jim makes no excuses, regrets this decision and understands the consequences for his actions."

As USD coach, Harbaugh was pulled over after running a stop sign and also refused to take a sobriety test. He subsequently copped a plea to reckless driving, receiving three years' probation and a $1300 fine. "I feel I've had a lifetime of good social decision-making," Harbaugh was quoted as saying by the *Union-Tribune*. "This was a bad one. I'll vow right here and now it will never happen again. People who know me know this is not an indication of my character."

About Harbaugh's relationship with Minick, the *Free Press* reported, "Minick often drives Harbaugh to events. They often are together at games, charity events, banquets and clinics. Harbaugh and Minick were on the sideline together for the Ravens-Steelers playoff game Jan. 3 in Pittsburgh. Harbaugh's brother, John, coaches the Ravens."

Pradeep Khosla

Cultural acne cure-all Name-changing has become a busy business at San Diego's two state-sponsored universities. At UCSD it's been announced that the School of International Relations and Pacific Studies is being renamed the UC San Diego School of Global Policy and Strategy, or GPS for short. "Effective July 1, the new name reflects the increasingly broadened scope of the school's research impact worldwide," according to a statement by chancellor **Pradeep Khosla**. "The school will continue to leverage UC San Diego's interdisciplinary and collaborative academic environment with the goal of breaking traditional research barriers to make leading-edge discoveries that make a positive impact worldwide."

Across town at SDSU, university trustees have renamed the newly created Brazil program the **J. Keith Behner** and **Catherine M. Stiefel** Brazil Program. The Rancho Santa Fe couple gave $2.8 million to fund the venture. Part of the deal includes provision for an archive donated by the Brazilian Consulate General in Los Angeles that "includes 40 years of radio interviews and performances featuring major Brazilian artists" There also will be "stronger exchange programs with universities in Rio de Janeiro and São Paulo and student internship agreements with the Brazilian business sector."

As a teenager, Behner lived in Brazil for four years, according to the school. Stiefel, who graduated from San Diego State in 1992, is a wealthy heiress to the Stiefel Laboratories fortune; the pharmaceutical company made a bundle on acne cures before it sold out to GlaxoSmithKline in 2009 for $3.6 billion. She was a vice president at military contractor Science Applications International Corporation from 2001 to 2006.

Law and disorder Termed out of office next year, controversial Republican San

continued on page 30

ReaderCity

50% off Summer Camp

$199 for 5-day paintball summer camp

Total Combat Paintball

Purchase this deal at ReaderCity.com
May 28–June 12

Hundreds more at ReaderCity.com

LETTERS

We welcome letters pertaining to the contents of the Reader. Phone them in at 619-235-3000, x460; address them to Letters, Box 85803, San Diego, CA 92186-5803; or submit them through our website at SDReader.com/letters. Include your name, address, and phone number. Letters may be edited for length and clarity.

OTNC Turf War

I'm calling about "Tacos Around Town" (May 14 cover story). Once again, Ed Bedford has gotten everything wrong. The Grill House at Big Ben's — yes, Big Ben's has been here for 65 years, but these guys have only had it for about 15. When they started to remodel it, everybody was laughing that there was going to be a fire because these people did not have the money to finish building it. And, guess what? There was an electrical fire!

The worst thing of all is that Bedford says it is in Old Town. I have tried to correct you people before. Old Town is from 8th and Roosevelt to 24th Street, all the way down to Tidelands Avenue. Big Ben's and anything east of Roosevelt is *not* considered Old Town! OTNC is *west* of Roosevelt.

Lalo Lalona
National City

Bland Diego

Re: "Is There Anything to Hate about San Diego?" (April 30 cover story).

What I like best about this town is that we are only one and a half hours by air from San Francisco. Other than that — got to tell the truth now! — we are just a boring border backwater.

Rico G.
San Diego

Neighbors Overlooked

Daniel Hall's letter (May 21) makes some excellent points about "NightmAirbnb" (City Lights, May 6), and what I believe is a very one-sided spin — a view I have already shared with the writer.

The *Reader* and other press outlets have afforded Ms. Smith and her attorney generous opportunities to put forward their case. The overlooked party in this is the *neighbors* who live next to short-term rental properties — not just this one instance, but all of them.

I expect Ms. Smith has equally charming neighbors with equally cute grandchildren that have a very different view of the activity on the property in question. By way of analogy, we believe in free speech in America, but classically that freedom doesn't allow a person to yell "Fire!" in a crowded theatre. No one would deny Ms. Smith the right the use of her own home within the limits of the municipal codes, but not when her activities extend to interfere with her neighbors.

Name Withheld
Burlingame

Garbage in, Garbage Out

The people of the southern Italian mainland and the island of Sicily have produced much more than the Camorra, the Mafia, and the 'Ndrangheta. Indeed, before Rome existed, these peoples were already ancient. Mr. Marks' fascination with the

continued on page 34

Haynes Antique Car Chauffeuring

Weddings,
Birthdays,
Anniversaries,
Proms,
Sightseeing,
Display cars

Rentals Starting at $150!

$50 off total bill with this ad.

hireoldcars.com | 858-560-5737

EDITOR
Jim Holman

NEWS & FEATURES EDITOR
Ernie Grimm

SENIOR EDITOR
Matt Potter

ASSISTANT EDITORS
Robert Mizrachi, Robert Nutting

EDITORIAL ASSISTANTS
Hector Lam, Chris Woo

CONTRIBUTORS
Don Bauder, Ed Bedford, Jane Belanger, John Brizzolara, Patrick Daugherty, Joe Deegan, W.S. Di Piero, Scott Ellis, Barbara Fokos, Mary Grimm, Moss Gropen, Dorian Hargrove, Thomas Larson, Deirdre Lickona, Matthew Lickona, Bill Manson, Elizabeth Salaam, Jeff Smith

GENERAL MANAGER
John-Paul Franklin

ADVERTISING SALES DIRECTOR
Chris Reed

ADVERTISING SALES MANAGERS
Mercia Daughn, Chrissy Guevara

SENIOR ACCOUNT EXECUTIVES
Eduardo Bravo, Brett Flynn, Stephen Hatch, Holly Micelli, Randy Rice, Todd Westfall

ACCOUNT EXECUTIVES
Thomas Bossenger, Traci Mendoza, Jessica Milewski, David Phillipich

JR. ACCOUNT EXECUTIVES
Anna Maccaronio, Corey McComb

CLIENT RELATIONS MANAGER
Graeme Storey

MARKETING SPECIALIST
Andy Boyd

AD/MARKETING COORDINATOR
Ashley Naugle

BUSINESS SPECIALIST
Andrea Ormerod

DIGITAL AGENCY SPECIALIST
Ava Pendl

DIGITAL SPECIALISTS
Cara Polis, Kaitlin Sugg

ADVERTISING SUPPORT STAFF
Amanda Stevens

PRODUCTION MANAGER
Deborah Condit

PRODUCTION COORDINATOR
Mike Brown

ADVERTISING GRAPHIC DESIGNERS
Alejandro Banales, Jessica Wentzel

STAFF ACCOUNTANTS
Ken Boyd, Liz Chin

ADMINISTRATIVE STAFF
Lauren Bishop

I.T. MANAGER
Gavin Rattmann

I.T. ENGINEER
Michael Wayne

OPERATIONS DIRECTOR
Howard Rosen

All advertising in the *Reader* is subject to current rate card. The *Reader* reserves the right not to accept an advertiser's order. The entire contents of the *San Diego Reader* are copyright 2015, SDReader, Inc. All rights reserved.

NATIONAL ADVERTISING
VMG Advertising - 888-278-9866

OFFICE
Reader, 2323 Broadway, suite 200
San Diego, CA 92102

619-235-8200
Paid Classifieds

GENERAL INFORMATION
619-235-3000

LOVE resort-style living in San Diego. From fast-paced business professionals to growing families, you'll find a wide choice of communities tailored to a variety of lifestyles. Enjoy beautiful beaches and some of the best shopping, dining and entertainment Southern California has to offer. Make your living experience memorable. Love where you live.®

IrvineCompanyApartments.com
888.838.1073

San Diego Apartment Communities
Torrey Villas
Villas of Renaissance
Harborview

IRVINE COMPANY
APARTMENT COMMUNITIES

Earn up to $125 for your story and photos. Go to *sdreader.com/write*

NEIGHBORHOOD NEWS

By Reader stringers

LA MESA

Six stories on Baltimore? No

And does anyone remember the Classic Cat?

The La Mesa Planning Commission on May 20 voted 4-2 against recommending that the city council approve the revised specific plan for Park Station at the Crossroads of La Mesa, a mixed-use development proposed for a 4.54-acre site on the southeast corner of El Cajon Boulevard and Baltimore Drive.

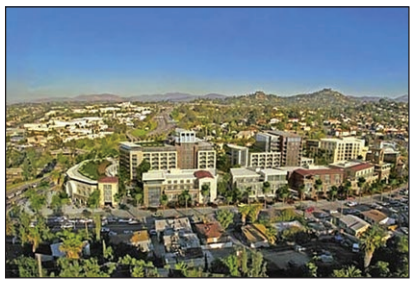

Artist's rendering of Park Station plan that was presented last year

In the vote, commissioners said the plan with building heights ranging from four to six stories was inconsistent with La Mesa's general plan and its objectives.

The Park Station team will take their plan to the council, development group Urban Housing Partners president Sherman Harmer said in an interview after the meeting. "We're disappointed, but we're not discouraged," he said, adding that the project would cost about $250 million.

The May 20 forum was the third commission hearing on the plan.

The staff report from community-development director Bill Chopyk and senior planner Chris Jacobs stated "primary concerns" in the plan were the request for "by-right approval" in areas such as zoning for hotel/motel use. That approval would "pre-empt the city's ability to review a conditional-use permit and add appropriate conditions for a specific hotel/motel project in the future, without knowing what specific kind of hotel or motel is proposed."

Harmer said applicants would use the conditional-permit process if hotel zoning was approved.

Opponents urged the commission not to give the applicants a blank check. Some spoke of the consequences from what they called a lack of specifics.

Nellie Andrade said she's been a resident since 1974 and asked, "Does anyone remember the Classic Cat in La Mesa?" After some changes to a restaurant, she said, "topless ladies were serving lunch" at the Classic Cat.

LIZ SWAIN

OCEANSIDE

Dirty sidewalks can wait

Complaints posted online don't translate into high-priority problem

Oceanside residents are tired of their crappy downtown sidewalks — and not just the broken pavement.

In a posting on *Nextdoor*'s "Seaside District" page for Oceanside, residents recently traded stories about the sidewalks in the downtown area of Oceanside that are often stained, littered with trash, and occasionally smeared with feces from both man and his best friend.

The diamond-in-the-rough tourist town puts responsibility on the property owners to maintain the sidewalks next to their homes and businesses — an ordinance that is often ignored.

Over concerns about the effectiveness of the city's Code Enforcement, residents hanged the job of getting business owners into compliance on Rick Wright, as the leader of the downtown business association Mainstreet Oceanside. Wright said that's where the issue becomes complicated.

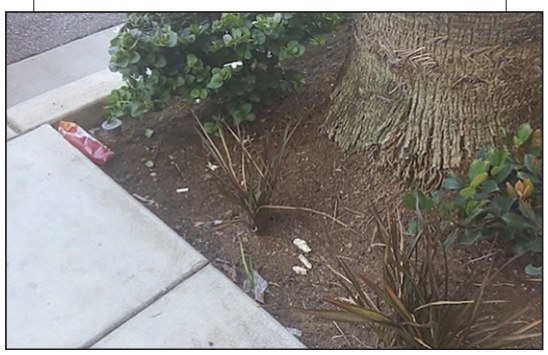

Residents and businesses are responsible for keeping city property free of snack wrappers, dog poo, and cig butts.

As an entity separate from the city, Mainstreet Oceanside can only educate by example.

Compliance issues are the city's responsibility, and a business-friendly city council asked Code Enforcement to back off on the writing of tickets, according to Wright.

Alisa Taylor, a clerk with Oceanside's Code Enforcement, said because of the workload caused by other issues, including overwatering violations, the department takes a reactive approach to code enforcement.

She added that of the 2051 total complaints reported to the city so far this year, few have been about dirty sidewalks.

Wright suggested that if residents want the city to rein in its dirty-sidewalk problem, they need to put pressure on the city, rather than trading stories online.

"Maybe what people should be doing is calling the city council," suggested Wright.

RUARRI SERPA

LEMON GROVE

No more playtime for Pepper

Multiple witnesses say cop shot dogs after being urged not to

A Lemon Grove man is suing the City of San Diego and its police department for the shooting death of his dog, Pepper, a 14-year-old shepherd mix, in July 2014.

Kenneth Stetler filed the complaint in federal court on Monday, May 19. He says San Diego police officer Slater exited his patrol car and opened fire on the old blind dog without any provocation. The officer then turned his gun on Stetler's other dog Danni, shooting her in the chest. That dog survived after a lengthy rehabilitation.

According to the complaint, Stetler was outside with his unleashed dogs in his neighborhood during the afternoon hours of July 14, 2014. The dogs ran into the street to greet a neighbor who was walking her dog. The dogs, said the complaint, were "playing" in the street when Slater arrived in his squad car.

"Within the view of plaintiff's neighbors, Officer Slater approached the playful dogs, drawing his gun. Many neighbors observed as [Slater] aimed his weapon at the dogs with an apparent intention to fire. Upon viewing [Slater], gun in hand, one neighbor was so overcome by a perceived threat of imminent harm, that she released the leash of the dog with whom Danni and Pepper were playing, and ran away. Likewise observing the threat of imminent harm, other neighbors began yelling to [Slater] not to shoot the

Pepper was 14 years old, blind, and toothless when a police officer perceived her as a threat.

dogs, alerting [the officer] that the dogs were just playing."

Slater, however, ignored their pleas, says the complaint, and fired two shots at the 14-year-old dog who had been sitting down amid the commotion.

Stetler is now asking that the city pay more than $450,000 for the civil rights violations, negligence, emotional distress, and trespass.

DORIAN HARGROVE

continued on page 8

Diary of a Diva
Behind the Lipstick

Barbarella's tell-all book featuring the stories behind the stories

Barbarella sees, hears, and analyzes everything. She is like Neo in The Matrix, if Neo were played by Woody Allen.

— DAVID FOKOS

sdreader.com/diva

CONNECT WITH US

/SDREADER @SDREADER SAN DIEGO Reader SDREADER.COM

New

blu PLUS+ Xpress Kit

2 blu Tanks™

blu PLUS+™ Battery

USB Charger

CLASSIC TOBACCO
2.4% nicotine
RECHARGEABLE

Try the NEW blu Xpress Kit NOW for only $14.99 MSRP

Satisfaction really adds up...

+ Bigger Battery, LASTS 2X Longer
+ Pre-filled blu Tanks™
+ Enhanced Flavor and Draw.

Learn more at blucigs.com/plus

Our latest innovation!

blu eCIGS PLUS+ ™

NOT FOR SALE TO MINORS. ©2015 blu eCigs.
WARNING: This product contains nicotine derived from tobacco. Nicotine is an addictive chemical.

NEIGHBORHOOD NEWS

Continued from page 6

ENCINITAS

Upscaling North County

"The center owners only want nationally recognized brands"

Early in the morning on May 19, the 7-Eleven at 1446 Encinitas Boulevard closed permanently. It's been a fixture near the El Camino Real corridor for decades — since the 1970s.

According to 7-Eleven's director of corporate communications, Margaret Chabris, this location, one of seven in Encinitas, had a "significant rent increase and demand for other expenditures" by the new owners of the Village Square I commercial center.

Other center businesses tell an expanded story. The new owners of the center, an investment firm out of L.A., appear to want the mom-and-pop-owned businesses out. And they are doing so by raising rents to unsustainable rates.

In the past year, now-vacant space once housed Figaro's Pizza, Swami's Café, and Martin's Fine Art School. One of the Mexican restaurants in the center may be next to leave, according to other merchants. All due to a large rent increase, as much as 50 percent, according to a merchant who asked not to be identified.

"The center owners only want nationally recognized brands," said the business owner. "They want it to be more upscale." The business owner pointed out that most leasing agents receive a higher commission from center owners for finding national, upscale chains to locate on the property. While 7-Eleven is a national chain, "the husband-and-wife owners were local franchisees," said 7-Eleven's Chabris.

KEN HARRISON

TIJUANA

Cause of disaster still mysterious

Nearly two dozen homes give way to saturated earth

Nineteen families were left homeless over the weekend of May 17–18, following a series of landslides in the Anexa Miramar neighborhood of Tijuana, with more mandatory evacuations expected.

Initial press accounts on May 16 reported a dozen houses had been evacuated, but by the following morning that number had grown to nearly 20.

A story published on May 17 in *El Sol de Tijuana* reported that 21 houses had been identified by authorities as at risk, and that 19 homes had already collapsed.

Residents of the evacuated homes have been blocked by city officials from returning to collect their belongings and have been left basically with the clothes on their backs and what they could carry when first told to get out. Authorities said they had still not determined the cause of the slides, but area residents had two theories: the heavy rains on May 14; or an unattended leak in a state-maintained water pipe had saturated the ground over time and caused the disaster. Residents told newspapers they had repeatedly complained to the state water utility but to no avail.

BOB MCPHAIL

Smoke wafting across Abbott Street in O.B.

OCEAN BEACH

Don't live here if you're pyrophobic

Second time firefighters have been called to new apartment building

A fire broke out in Ocean Beach on the patio of the new two-story apartment complex on Abbott Street where it meets Saratoga Avenue on May 22. Firefighters were at the scene at around 1:45 p.m.

Lori Wagner and her husband were visiting from Granite Hills. They were eating lunch on the beach when, "A giant cloud of black smoke came over us," she told me. They went around to the front of the building and saw one of the upper units had smoke and flames coming out. She started taking pictures of it and said she heard from the firefighters that it was patio furniture on fire.

In November of last year, firefighters were called in to attend to a gas leak while the building was under construction.

MERCY BARON

Happy 80th Birthday Dan Martinez!

Inez and Diego Jr. and all the family love you and hope you are healthy and with people who love you!

Inez misses you very much. She hopes to find you and hear your voice once more. She moved the same year you left Roundup and didn't know how to tell you where to find her. *We've been looking for you since. We love you!* We want to reach out to you & hope you want to reach out to us.

Please, please write:
Juventud 12
Esq. Calle Fray Nicolás de Zamora
El Pueblito, Corregidora,
Querétaro, CP 76900, Mexico
hopingyouwritedan@gmail.com

FREE Legal GUIDE

619-780-2470 • SDReader.com/Legal

Available 24 hours a day, 7 days a week. At the prompt, enter the 4-digit extension of the catergory that interests you.

PERSONAL INJURY • Extension 5601

Sponsored by Julia E. Haus Law Firm, 462 Stevens Ave., #303
Solana Beach 92075 • 619-234-1100 • www.hauslaw.com

1 Motor Vehicle Accidents
2 Trucking / Motorcycle Accidents
3 Wrongful Death / Catastrophic Injuries
4 Traumatic Brain Injury
5 Dog Bites
6 Sexual Abuse
7 Employment Law
8 Overtime & Unpaid Wages
9 About Julia E. Haus Law Firm

CRIMINAL LAW • Extension 5602

Sponsored by Erik Friis, Superior Law Center, 3160 Camino del Rio South, Suite 300, San Diego, CA 92108 • 619-457-6007 • www.superiorlawcenter.com

1 Will I get focused, personalized attention?
2 Will I be hiring an experienced attorney?
3 Will I have to appear in court?
4 How will I afford aggressive legal representation?
5 How can hiring an attorney improve my chances of success?
6 Will I have to do jail time?
7 How long will a conviction stay on my record?
8 What should I do if I have been charged with a felony?

BANKRUPTCY/CREDIT LAW • Extension 5603

Sponsored by Attorney Deborah L. Raymond, 445 Marine View Ave., Suite 300, Del Mar • 858-481-9559 • www.bankruptcyhelpsd.com

1 Free Easy Phone Evaluation.
2 What Is Chapter 7 Bankruptcy?
3 What Is Chapter 13 Bankruptcy?
4 Lowest Price Guarantee!
5 Collection Agency Harassment
6 Looking For Mortgage Relief?
7 Lawsuits and Wages Garnished?
8 Inaccurate Credit Report?

"We are a debt relief agency. We help people file for bankruptcy relief under the Bankruptcy Code."

INSURANCE CLAIMS • Extension 5604

Sponsored by The Law Office of Robert Bruce Arnold
2329 India St., San Diego • 619-233-1096 • www.arnoldlawoffice.com

1 Insurance Bad Faith
2 Duties of Insurance Company
3 First Party Claims / Health / UM / UIM / Auto / Property
4 Time Limits
5 Disputes with Insurance Company
6 Department of Insurance Help Line
7 Do I need an attorney?

WORKERS' COMPENSATION • Extension 5605

Sponsored by The Law Office of Gerald D. Brody & Associates
3465 Camino del Rio South, Suite 350, San Diego
619-528-9800 • www.geraldbrodylaw.com

1 Your Work-Related Injury
2 Workers' Comp Benefits
3 Third-party Accidents
4 Unsafe Working Conditions
5 Wrongful Discharge
6 Harbor & Longshoreman's Act

Any person who makes or causes to be made any knowingly false claim obtaining workers' compensation benefits or payments is guilty of a felony.

IMMIGRATION • Extension 5607

Sponsored by Reza Athari, Principal Attorney at Reza Athari & Associates
3444 Camino del Rio North, Suite 103
San Diego • 619-284-8811 • Fax: 619-284-8822

1 Assistance with Immigration Status
2 Spouses & Children
3 Business Visas
4 Employment Visas
5 International Students
6 Changing & Extending Visas
7 Visa Denials & Deportation
8 About Athari & Assoc.

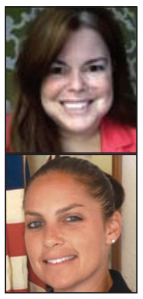

DIVORCE AND FAMILY LAW • Extension 5606

SEVENS LEGAL APC
3555 Fourth Avenue, San Diego 92103 • www.619divorce.com
619-DIVORCE

1 Contested/Uncontested Divorce
2 Paternity Actions
3 Child Custody, Visitation & Support
4 Spousal Support
5 Restraining Orders
6 Move Away Hearings
7 Property Dissolution
8 Prenuptial Agreements
9 Dissolution/Legal Separation

SEXUAL HARASSMENT/ WRONGFUL TERMINATION • Extension 5608

Sponsored by The Law Offices of Joel C. Golden 619-246-8449
Old Town Professional Bldg., 2356 Moore St., Suite 201, San Diego
www.goldenlawfirm.com • goldenlawfirm@gmail.com

1 Sexual Harassment
2 Discrimination
3 Wrongful Termination
4 Executive Termination
5 Whistleblower / Retaliation
6 Fraud Against the U.S. Government [False Claims Act]
7 Legal Fees

EMPLOYMENT/LABOR LAW • Extension 5609

Sponsored by Laturno & Graves • www.laturnograves.com
San Diego: 619-234-3323 • Escondido: 760-741-7544

1 Administrative Hearings
2 Employee Handbooks /Policies
3 Employment Agreements
4 Hostile Work Environment
5 Non-Competition Agreements
6 Severance Agreements
7 Wage and Hour

SOCIAL SECURITY & DISABILITY • Extension 5610

Sponsored by Anthony J. DeLellis & Associates • 619-278-0900
1565 Hotel Circle South, Suite 370, San Diego • www.delellis.com

1 Overview of Social Security
2 Filing a Claim
3 Retirement Benefits
4 Survivorship Benefits
5 Lump Sum Death Benefits
6 Family Relationships
7 Disability Benefits
8 HIV as a Disability

HOMEOWNERS ASSOCIATION DISPUTES • Extension 5611

Sponsored by Deutsch & Associates • www.mgdlaw.com
120 West Grand Avenue, Suite 205, Escondido • 760-670-2891

1 Failure to maintain & repair
2 Delinquent assessments, liens and foreclosures
3 Governing document violations, hearings and fines
4 Internal dispute resolution
5 Mediation
6 Arbitration
7 Litigation to compel access to records, adherence to election rules, and compliance with Open Meeting Act

DUI & DMV LAW • Extension 5619

Sponsored by www.SanDiegoDefenders.com 24 hrs • 619-258-8888
Attorney Team Daniel Smith & Jon Pettis for all cases
585 3rd Ave., Chula Vista, CA 91910 Between I-5 & 805

1 What penalties for DUI, Hit & Run, or DUI w/injuries?
2 DMV gives 10 days to Protect License, Act Now?
3 Why hire a lawyer if BAC .08%?
4 Will I have to go to DUI court?
5 Difference in VC 23152(a), VC 23152(b)?
6 Misdemeanor vs. Felony DuI?
7 Can I expunge a DUI conviction?
8 Are blood tests accurate?
9 Marijuana or Drug DUI?
10 Why hire a DUI lawyer now?

The attorneys and law firms who provide this information are solely responsible for its content. This information does not address all legal situations, nor is it intended to replace legal counsel. It is provided free, although if calling from outlying areas you may incur toll charges on your telephone bill.

Legal SOLUTIONS

Affordable Legal Services
Have you been accused of a felony or misdemeanor? Call Mark G. Spencer at 619-858-4752.

Bad Landlord? Get Help!
Don't wait call The Renters Lawyer at 858-876-2141

Auto Accident? Injured? Auto Accident? Injured?
Call now for free advice! Millions recovered. No recovery, no fee. Call 24/7: 619-338-8230.

Simple Divorce $199
Affordable rates, MC/Visa/Amex. Se habla espanol. www.JBCarnohan.com. Attorney, 760-722-8200.

IRS / STATE TAX Problems?
FREE Consultation. Michael Rude, EA 760-468-3506
1 million tax settled for 1K. TaxRepServices.com

Proposition 47 Passed!
Felonies reduced to misdemeanors.
Get re-sentenced on old cases; Expungements
May be applied retroactively to all old cases
Call Attorney Richard Katzman (619) 458-3047

Fight Traffic Tickets $79.99
We handle all San Diego County citations.
Law Offices of R. Robert Punta, 619-795-3420.

Divorce—Fast—Lowest Cost
Custody/Visitation/Support. Free Office Visit.
Legal Document Preparers... since 1976. Reg. #124.
HOTLINE: 619-685-0020 or 619-454-0994.

Auto Accident? Injury? Auto Accident? Injury?
Call now for free advice! Millions recovered. No recovery, no fee. Call 24/7: 619-338-8230.

Can Bankruptcy Help Me? Wipe Out Debt, Start Fresh!
Free case evaluation. Flexible payment plans.
14 years' experience. Se Habla Espanol. Mission Valley/N County Offices. Call today, 619-517-4553

H.O.A. Disputes Law Office
Home Owner Association legal pro!
Free Consultation! www.MGDLaw.com 760-670-2891 .

Criminal Defense Attorney
DUI, possession, domestic violence, etc. Visa/MC.
Free consult. Scott Salmu, Esq., 619-232-4LAW (4529).

Auto Accident? Injury? Auto Accident? Injury?
Call now for free advice! Millions recovered. No recovery, no fee. Call 24/7: 619-338-8230.

Work Injury Attorney
Law Offices of Hollingsworth and Hollingsworth.
No upfront costs. www.2Hlaw.com. 619-810-1427.

STOP IRS COLD In 24 Hours
Low fees. Call 760-775-8368. Credit cards accepted.

Personal Injury
Car accidents, slip & fall, burns, dog bites. 30 yrs. exp. Law Office of Neal Gibbons, 619-850-6325.

Injured? Sexually Harassed?
We can help you! Free Consultation. No Recovery, No Fee. 1-888-250-7982. www.sandiegolegal.com.

DUI and Criminal Defense
Affordable rates. Visa/MC, flexible payment plans. Free consult. Attorney David Boertje, 888-979-7390.

Felony Misdemeanor Warrant
Highly successful felony and misdemeanor dismissal rate.
Affordable Down Payment Plans - Easy Access
Dan Smith & Jon Pettis Call 24/7 (619) 258-8888

DUI & Criminal Defense
Former DA now on your side! Free consult.
DefenseLawSD.com, Payment plans 877-665-7797

Don't Duke It Out Work It Out
Divorcing? Use Mediation for questions of Custody; Support; Asset and Debt distribution. Free Phone consultation at A Fair Way Mediation 619-702-9174 www.afairway.com

Social Security Disability
Free Advice from Experienced Attorney. Dan R. Cohen 760-888-7338, Sandiegosocialsecuritylawyer.com

Affordable Family Law
Quality attorney assistance with Divorce, Parentage and more. Let us walk you through it. 858-487-3279. www. FamilyLegalEase.com.

Auto Accident? Injury?
Call now for free advice! Millions recovered. No recovery, no fee. Call 24/7: 619-338-8230.

We Buy Guns
Gunther Guns, 760-712-3165

Bankruptcy, $100 to start
Experienced, 25+ year Attorney! Free Consult!
Se Habla Espanol. Payment plans avail. 619-236-1136.

Divorce Easy $79-Up
Serving all San Diego County! Office or in-home appts. Pymt plans. Visa, M/C. 619-479-4527.

Auto Accident? Injured? Auto Accident? Injured?
Call now for free advice! Millions recovered. No recovery, no fee. Call 24/7: 619-338-8230.

Arrested? All Crimes
DUI, domestic violence, theft, drugs. Little or no money down. (619)457-6007. Superiorlawcenter.com.

Simple Bankruptcy $699
Experienced, Understanding Attorney. Se habla Espanol. 760-722-8200. www.JBCarnohan.com.

Save $ On Legal Costs
BK-7, Family Law, Divorce, Mediation, Custody, Civil Litigation, Living Wills, Trusts, Etc. 619-238-5680

Drowning In Debt?
$100 starts your bankruptcy. Restrictions apply.
Ramos Law Firm, 619-477-7600.

Personal Injury Attorneys
Maynes & O'Hair Law Offices - Rodgermayneslaw.com
30+ years practice in Auto, Motorcycle, Falls, etc.
Call 619-220-8658 for free consultation.

Auto Accident? Injured? Auto Accident? Injured?
Call now for free advice! Millions recovered. No recovery, no fee. Call 24/7: 619-338-8230.

SOCIAL SECURITY DISABILITY

- Applications - Hearings - Appeals
- Disability and SSI benefits
- Call a local and experienced attorney for **Free Advice**

DAN R. COHEN, ATTORNEY

760-888-7338

619-358-5443

ACCIDENTS & INJURIES
Attorneys at Law

- Car/Truck Accidents
- Personal Injury
- Slip/Trip/Falls
- Dog Bites
- Pedestrian Accidents
- Motorcycle Accidents
- Wrongful Death
- Children's Injuries

Over 50 years combined legal experience
Millions recovered · No fee until we win/settle your case
Call 24/7

Hall Law Firm
619-760-7900
sdlaw10@aol.com

Accident? Injured? 619-338-8230

INJURY LAW CENTER

Millions Recovered
Call Now for FREE Advice

Why San Diego Injury Law Center?
No Upfront Costs • Free Consultation
No Charge Until We Win Your Case • Home & Hospital Visits
We Can Refer You To A Doctor If You Do Not Have Health Insurance

San Diego INJURY LAW CENTER

Let a San Diego lawyer from our firm help you today.
Call Now for FREE Advice:
619-338-8230
sdinjurylaw.com

Drowning in Debt?
$100 Starts Your Bankruptcy
Let an experienced bankruptcy attorney help you:
- Eliminate credit card debt.
- Stop home foreclosure.
- Erase your 2nd mortgage.
- Rebuild your Credit.

El abogado habla español.

Ramos Law Firm
FREE consultation • North & South County locations
South Bay: 2424 Hoover Ave., Ste., G National City, CA 91950
(619) 477-7600
North County: 217 Civic Center Dr., Suite 4 Vista, CA 92084
RamosLawyer@aol.com

BANKRUPTCY RELIEF
Need A Fresh Start? We Can Help!
Free consult with experienced attorney.
Lowest Cost Guaranteed!
Atty. Evelyn Johnson (619) 299-5988

Injured in a Car Accident? We will Fight for You!
Free case evaluation. No Fees, unless we win! 14 years' experience. Se Habla Espanol. Mission Valley/N County Offices. Call today, 619-517-4553

Bankruptcy Relief
Free consult with experienced attorney. Lowest cost guaranteed! Atty. Evelyn Johnson, 619-299-5988.

Criminal Defense Attorney
30 years experience. Sex Cases, Domestic Violence, Restraining Orders, Shoplifting and DUI. Ask for Neal: 619-497-2599

Personal Injury & Accident
Car Accidents,slip/trip/falls/dog bites. Attorney 619-760-7900

Auto Accident? Injured? Auto Accident? Injured?
Call now for free advice! Millions recovered. No recovery, no fee. Call 24/7: 619-338-8230.

Affordable Legal Services
Have you been accused of a felony or misdemeanor? Call Mark G. Spencer at 619-858-4752.

STOP IRS COLD In 24 Hours
Low fees. Call 760-775-8368. Credit cards accepted.

Personal Injury
Car accidents, slip & fall, burns, dog bites. 30 yrs. exp. Law Office of Neal Gibbons, 619-850-6325.

Proposition 47 Passed!
Felonies reduced to misdemeanors. Get re-sentenced on old cases; Expungements May be applied retroactively to all old cases Call Attorney Richard Katzman (619) 458-3047

Fight Traffic Tickets $79.99
We handle all San Diego County citations. Law Offices of R. Robert Punta, 619-795-3420.

Bad Landlord? Get Help!
Don't wait call The Renters Lawyer at 858-876-2141

Can Bankruptcy Help Me? Wipe Out Debt, Start Fresh!
Free case evaluation. Flexible payment plans. 14 years' experience. Se Habla Espanol. Mission Valley/N County Offices. Call today, 619-517-4553

Felony Misdemeanor Warrant
Highly successful felony and misdemeanor dismissal rate. Affordable Down Payment Plans - Easy Access Dan Smith & Jon Pettis Call 24/7 (619) 258-8888

DUI & Criminal Defense
Former DA now on your side! Free consult. DefenseLawSD.com, Payment plans 877-665-7797

Don't Duke It Out Work It Out
Divorcing? Use Mediation for questions of Custody; Support; Asset and Debt distribution. Free Phone consultation at A Fair Way Mediation 619-702-9174 www.afairway.com

Injured? Sexually Harassed?
We can help you! Free Consultation. No Recovery, No Fee. 1-888-250-7982. www.sandiegolegal.com.

H.O.A. Disputes Law Office
Home Owner Association legal pro! Free Consultation! www.MGDLaw.com 760-670-2891 .

Social Security Disability
Free Advice from Experienced Attorney. Dan R. Cohen 760-888-7338, Sandiegosocialsecuritylawyer.com

Criminal Defense Attorney
DUI, possession, domestic violence, etc. Visa/MC. Free consult. Scott Salmu, Esq., 619-232-4LAW (4529).

Ex-IRS Tax Attorney
Beat any price. Problems, returns, etc. 866-979-3159.

Auto Accident? Injury?
Call 619-338-8230 for free advice!
Millions recovered.
No recovery, no fee. Call 24/7.
San Diego INJURY LAW CENTER
619-338-8230
www.sdinjurylaw.com

Have you been sexually harassed? Injured?
We can help you!
Free Consultation.
No Recovery, No Fee.
1-888-250-7982
For Information, e-mail:
morris@sandiegolegal.com
www.sandiegolegal.com

TRAFFIC TICKETS?
LET US FIGHT FOR YOU
ONLY $79.99!!!
We handle all San Diego County citations, including:
Speeding • Photo Red Light
Stop Sign • Cell Phone
No Insurance • Unlicensed Driver
Call for details:
Law Offices of Robert R. Punta
YourTrafficTicketDismissed.com
1651 ROSECRANS STREET, 2ND FLOOR
SAN DIEGO, CA 92106 • (619) 795-3420
email: RPunta@cox.net

ADVICE YOU DIDN'T KNOW YOU NEEDED

Ask a Hipster

HIPSTER@SDREADER.COM

like typical country fans, so people (most of whom I could call hipsters, if not to their faces) often act all surprised when we try to talk about how great the festival was, as if they think we are joking. Why do hipsters hate country music?

— JENN

Actually, that's a common misconception. Hipsters don't hate country music, they like hating country music because it's quite easy to feel musically superior to Kenny Chesney fans. That said, there are certain conditions under which hipsters are allowed to enjoy country music without risking hipster credibility:

Country Recorded Before April 12, 1989

If pressed, most hipsters will qualify their disdain for country music as specific contempt for contemporary country music, a genre that most hipsters (despite the fact that they will never claim to be outright country fans) agree began with the release of Garth Brooks's debut album. The major exception to this rule is if the song in question is "Friends in Low Places," which can genuinely enjoyed by anyone.

The Artist in Question Is Potentially Not Country

In the late-2000s, bands such as My Morning Jacket, Rilo Kiley, and Wilco managed to straddle the line between hipster indie rock and mainstream country, such that both camps can stake a valid claim to the artists' "genre-bending" (to use the most horrifying term imaginable) styles. Hipsters are allowed to have liked these bands at some point in the past.

The Artist in Question is Named "Johnny Cash"

The Song in Question Lovingly Mocks Country Music

At which point it can be enjoyed by hipsters, albeit ironically. See "You Never Even Called Me by My Name," by David Allen Coe.

As you can see, these guidelines provide ample room for hipsters to accept any given country song, provided the right argument can be made for it, preferably in internet blog comment form.

— DJ Stevens

Mr. Hipster...Dude:

If hipsters are trend setters, why haven't they picked-up on the Stinko de Mayo celebration? Whereas the Cinco de Mayo celebration lasts only a day (or so), Stinko de Mayo is celebrated the entire month of May. If you haven't heard of it, I will clue you in, as I have been celebrating it for many years now. It was named after long-time San Diego County resident/biker/algebra teacher, Allen "Stinko" Stanko. To show you how Stinko de Mayo is celebrated, I will attach a recent photo taken earlier this month.

— ALLEN "STINKO" STANKO

So, if I correctly decipher the visual aid, it would seem that Stinko de Mayo involves 1) draining kegs and growlers 2) in your super sweet man cave decorated with a 4:1 ratio of dartboards to Aztec-themed needlepoint while 3) wearing ludicrous hats and 4) unabashedly displaying a luxurious beard, 5) possibly without any pants on, though the jury is still out on that last part.

I can't for the life of me figure out how nobody motioned to recognize this holiday at last year's worldwide hipster congress, if for no other reason than that your felt hat looks like a vintage number from the *Cat in the Hat* hat craze that consumed 1990s youths.

My only regret is that May's just about over. There better not be a zombie apocalypse between now and April 30th, 2016.

Happy Stinko de Mayo.

Dear Hipster:

My boyfriend and I made the trip up to Stagecoach this year, and we are still stoked on it. So much fun! I guess we don't look

SD ON THE QT

Almost factual news

Mumming Mumford & Sons

Deering Banjo's new campaign: a clever piece of subversive inversion or crass grab for attention?

The busted banjo on the cover was maybe a bit much.

Local instrument company fights banjo backlash with cheeky ad

In March of 2014, *Vulture.com* reporter Anna Silman asked a drunken Winston Marshall if his band, Mumford & Sons, had killed the banjo. "I think 'killed' is an understatement," replied the blotto banjo-man, whose plucky plucking had helped propel the group to worldwide fame and immense fortune via its 2012 album, *Babel*. "We murdered it," slurred Marshall. "We let it, yeah — fuck the banjo. I fucking hate the banjo."

Marshall was quick to soften his public stance toward the instrument, whose twangy sincerity was credited with helping birth an entire generation of hipster offspring in Derrick Watts & the Sunday Blues' song, "Blame Mumford & Sons." But it was too late: "Fuck the banjo" became the motto of the backlash, an anti-Mumford rallying cry that could be found everywhere — on Twitter, on Instagram, on Facebook, and even on Tinder. (Maybe there was something to that Derrick Watts song?)

Fast forward to May of this year, when the band released its followup to *Babel, Wilder Mind*. The album was notable more for what it lacked than for what it featured, and what it lacked was banjo. Marshall tried to finesse the subject, saying in an interview, "It wasn't 'fuck the banjo' at all. We just did whatever we wanted, musically. We always thought of ourselves as a rock band playing folk instruments." But again, the internet ignored him. The website *gigwise.com* did a survey that asked, "Can any publication make it through two paragraphs of a Mumford & Sons article without mentioning their lack of banjos?" The answer: no. Not even *gigwise.com*.

Still, it's likely that Mumford & Sons fans will recover. What may *not* recover is the Deering Banjo Company, based right here in Spring Valley. Marshall famously played a Deering Eagle II banjo on *Babel* and the subsequent tour; the company even joined the band on three of its stops to introduce people to its legendary product. But those days are very much over and done with.

"There's no question that the Mumford craze did very good things for the Deering brand and for banjo business in general," says Deering head of marketing Jim "Slim" Picker. "But the Mumford backlash, and Marshall's unfortunate comment in particular, did even *more* harm. Sales were in the toilet throughout the last two quarters of 2014. We were hoping that things would get back on track with the new album, but that was before we heard the band's new, banjo-free sound. For us, *Wilder Mind* isn't just a breakup album, it may just be a requiem. We're a bit desperate, and you know what they say about desperate times."

One of These Things is Not Like the Others: clockwise from upper left: comedic musician Steve Martin; inbred porch-dweller from *Deliverance*; Winston Marshall of folk-rock phenom Mumford & Sons; felt swamp denizen Kermit the Frog

The company turned to pop superstar Taylor Swift, who famously played a Deering banjo during her performance of the song "Mean" at the 2012 Grammys. "Taylor's been embracing an edgier aesthetic these days, what with her long list of lovers [in "Blank Space"] and her tight little skirts [in "Style"], and we thought this might be a good way for her to advance that, while at the same time giving a nod back to her roots as a country star. Keeping it real and all that. Plus, it's kinda sexy when a pretty girl cusses. I guess she thought so, too."

Spanos: "Seriously, this is not the kind of thing you want to rush."

Savoring the Moment

Chargers camp promises "thorough examination" of CSAG report

Statement from Chargers' head of business affairs A. G. Spanos:

"We are grateful to San Diego's Citizens' Stadium Advisory Group for putting in the extra effort required to get us a report by our arbitrarily shortened deadline. It shows good faith. Now we want to return the favor by taking a long and careful look at their proposal for a new stadium in San Diego. It's too early to make any kind of official statement, but I will say this: my initial impressions are extremely positive. I mean, this shit is high-larious. Just one example: under 'revenue streams,' we read that 'In San Diego, the stadium would be expected to host: …Monster Truck Jams…Rodeos…Film showings…Bar Mitzvahs.' That last one is what makes it perfect. I can't wait to take a closer look. Bar mitzvahs!"

Ride *Rapid* to Balboa Park's Centennial Celebrations!

Where's Haze?

Contest Starts June 1

Correctly guess where Star 94.1 personality, Haze, is in Balboa Park for a chance to win MTS Day Passes and four tickets to a great Balboa Park destination or a Balboa Park Annual Explorer Pass!

For weekly "Where's Haze" clues, listen to Star 94.1 from 4 – 8 p.m., weekdays June 1 – July 10.

To enter, go to
SDMTS

For more information, visit
*Rapid*MTS.com

MTS www.sdmts.com · SANDAG · TransNet · Balboa Park Conservancy *Keeping the Park Magnificent* · Star 94.1

SportingBox
BY PATRICK DAUGHERTY

Hard to get there

He did come back: two times as governor, two times to the Land of Oz — showbiz!

Sports and showbiz have merged into one seamless money-making machine. You can't tell, with precision, where the line is that marks the boundary between one world and the other. Saying that, there is a tiny group of world-class athletes who have gone so far over the line that they now abide in the most exclusive category known to showbiz. They are genuine, money-in-the-bank movie stars.

Let's get Arnold out of the way first. Schwarzenegger, 68, is number 1. In fact, he's been a movie star for so long, one forgets he was ever a sports star. To wit: Mr. Universe (amateur and professional), Mr. World, and eight-time Mr. Olympia. The man has been making movies for 46 years.

According to *IMDB.com,* Arnold's first movie was the 1969 sleeper *Hercules in New York*. That was but prelude to mainstream artistic recognition. Arnold actually won a Golden Globe Award (Best Acting Debut in a Motion Picture) for the 1976 epicurean gangster thriller *Stay Hungry*. Either Golden Globe members were drunk or Arnold, as thespian, peaked early in his career. He's made at least 48 movies.

Without question, his breakthrough role was *The Terminator* (1984). He played, using haiku method acting, a homicidal cyborg out to save Earth. Arnold spoke 18 lines in that movie. Eighteen lines. International mega-superstar unto the next generation.

Yes, he was elected governor of California twice. But more amazing to me was his Return to Oz. Since disrobing in 2011, Schwarzenegger has appeared in five movies and four more have either been completed, are in post-production, or have been announced.

So, there's the bar.

Dwayne "The Rock" Johnson, 43, comes from pure wrestling stock. His grandfather, "High Chief" Peter Maivia was a professional wrestler. His grandmother, Lia Maivia, was a professional wrestling promoter. Dad, Rocky Johnson, was an elite professional wrestler in the '80s.

Dwayne was a defensive tackle on the 1991 Miami Hurricanes football team, a semipro franchise that won the national championship. He played from 1991 to '94, subsequently graduating with a degree in criminology and physiology. Johnson wasn't drafted by the NFL but was picked up by the Calgary Stampeders of the Canadian Football League. He was cut two months into the 1995 season, which ended up being a lucky break. Dwayne put down football and turned to the family business, professional wrestling. The Rock became very rich and famous.

Johnson has appeared in 30 movies since his first in 1999. Best known for his roles in *Fast Five*, *Fast & Furious 6*, and *Fast & Furious 7*, he's on pace to blow past Arnold's movie total by the time he's Arnold's age. That's if everything goes right. There was a time when Tiger Woods was on pace, was a lock, to pass Jack Nicklaus in major championship trophies. Now, Vegas puts Tiger at even money to miss the cut at the 2015 Masters. Back to Dwayne. His 2013 earnings were $46 million, 2014 earnings $52 million. The world is his big, yummy cupcake. For now.

Jim Brown was a running back for the Cleveland Browns. Regarded by many as the best NFL player of all time. He played nine years, led the league in rushing eight years. Retired in 1966. The *New York Times* lists 41 movies in his filmography.

And he's still at it. Brown's latest movie, *Draft Day*, was released in 2014. His first, *Rio Conchos*, was released in 1964. He's been making movies for 50 years and counting. Okay, why isn't he number 1? That question was referred to a panel of effete movie critics. Turned out it was an easy call, the one thing sports and movies have in common is lust for money. According to Box Office Mojo, Mr. Schwarzenegger's movies have taken in near $8 billion through 2014. A bitter, tough ruling against Jim Brown, especially hard for a man who, unlike Arnold, is enshrined in the Lacrosse Hall of Fame.

Chuck Norris, professional middleweight karate champion six years in a row. He's made 36 movies over 43 years and has one more in pre-production. He belongs.

O.J. Simpson. Heisman Trophy winner at USC, won the NFL rushing title four times. Played for Buffalo. He was a legitimate movie actor, appearing in 13 films and at least 34 television shows over 24 years.

Who else? A lot of great athletes did movies, but usually only a few, which disqualifies them from being dubbed "movie star." Michael Jordan appeared in one movie, Kareem Abdul-Jabbar made brief appearances in four, Shaquille O'Neal has been in 12 movies over 20 years.

Mike Tyson might make it if he starts taking roles where he's not playing himself. He's appeared in 13 movies since 2009.

Mike Tyson, movie star. Has a ring.

Find more Sporting Box columns online at SDReader.com/box

BLOG DIEGO

TITLE: **ButtonTapper** | ADDRESS: ***buttontapper.com***
AUTHOR: **Laura Roberts** | FROM: **Alpine** | BLOGGING SINCE: **April 2015**

Blogging from A to Z: Sexy San Diego.

Post Title: A is for Andaz Hotel
POST DATE: **April 1, 2015**
The only hotel in town with a stripper pole, Andaz's infamous Star Suite also boasts mirrored ceilings, faux fur-carpeted king-sized bunk beds, and a shower with walls that can be set to transparent or translucent — depending upon your perversions and preferences. Previous guests are rumored to include Prince Harry and John Mayer — though not at the same time! Be forewarned: rates range from $2,500–$4,000 per night, according to *hotelchatter.com.*

Thads Swingers Club

POST TITLE: **For Fun F***ing in San Diego, try...**
POST DATE: **April 7, 2015**
My favorite for the Most Imaginative Place to Fuck Al Fresco in San Diego has to go to the Magical Adventure Balloon Rides Company, offering the "Mile High Flight," which includes a private flight "in the privacy of an enclosed dome tent with private view as our discreet pilot ascends to 5,280 feet (1 mile). We provide a music player, you provide the music, blankets, pillows and imagination." Bow-chicka-wow-wow! The balloon ride takes approximately one hour and includes both a premium champagne toast and breakfast at the South Coast Winery Resort and Spa after you land. It's $1,000 for the package for two, and another $169 per additional person. Talk about a unique place for a three-way!

POST TITLE: **Naughty nights: North Park Adult Video**
POST DATE: **April 16, 2015**
First opened in 1978, this store offers adult video booths showing gay and straight XXX films, as well as a video arcade with thousands of adult videos and DVDs for sale and for rent. To be honest, I'm impressed that San Diego still offers these kinds of adult viewing booths. It's about as close to a live-nude-girls-style peep show as you're likely to come in SoCal. Rentals are $3 a night, with a $5 yearly membership fee. On Tuesdays you can rent films for two nights for the price of one!

POST TITLE: **T is for Thads**
POST DATE: **April 23, 2015**
Thads Swingers Club is the only* licensed swingers club in San Diego, and has been around since 1974. The club has lots of private rooms, a couples-only area and group rooms, along with a dance floor, two dance poles, pool tables, a swimming pool, and Jacuzzi.

As with all clubs, Thads has rules:

For confidentiality reasons, they request that all party-goers use an alias and not hand out their phone number within the club. Invitations must be requested over the phone (not by email) between 4 to 8 p.m. from Wednesday to Saturday;

It's BYOB — which goes for drinks as well as towels and condoms;

No drinks that come to the party are allowed to leave the premises;

Upstairs is for couples only — no single men allowed by their lonesome (nor in a FFM threesome);

Dress code: men must be totally nude, women can wear lingerie or anything revealing and sexy — but no street clothes, with the exception of footwear.

And, of course, the most important rule: NO MEANS NO!

As they tactfully put it on their website:

"We get many new couples and single ladies in the club looking to have their first swinging experience. The last thing they want to deal with is a pushy single. Be a gentleman. Use your charm, but if it's not happening then that's it. Many couples are only into other couples so don't ever take it personal. Be social. Introduce yourself and just be you. Do not be pushy or tailgate the ladies."

Another unexpectedly good place to find out more about Thads? Yelp! Reviewer Knight S. says he used to work there, and offers plenty of useful info to those interested in taking the plunge.

*Actually, in addition to Thads, swingers can also visit Crave Lounge — a private, members-only "lifestyle club."

[*Posts edited for length*]

Got a blog you'd like to flog? Send your best stuff — around 650 words' worth — to mlickona@gmail.com. If we run your posts, we'll send you $50.

FM 94/9
IT'S ABOUT THE MUSIC
D.P.F.
DIRTY • PARTS • FESTIVAL
PRESENTED BY
MIDWAY
Jeep
SATURDAY, JUNE 20TH | LAKESIDE RODEO GROUNDS
FM 94/9 MAIN STAGE
NEW POLITICS
BIG DATA | WATERS | EX COPS
RED BULL TOUR BUS STAGE
KONGOS
Red Bull TourBus
SAINT MOTEL | IN THE VALLEY BELOW
TICKETS ONLY $18 @ WWW.DIRTY PARTS FESTIVAL.COM

18127 VIA ROSWITHA | RANCHO SANTA FE, 92067

BEDS: 6 | **BATHS:** 8 | **CURRENT OWNERS:** James & Melanie Burkhart | **LIST PRICE:** $15,900,000

UNREAL ESTATE

by Dave Rice

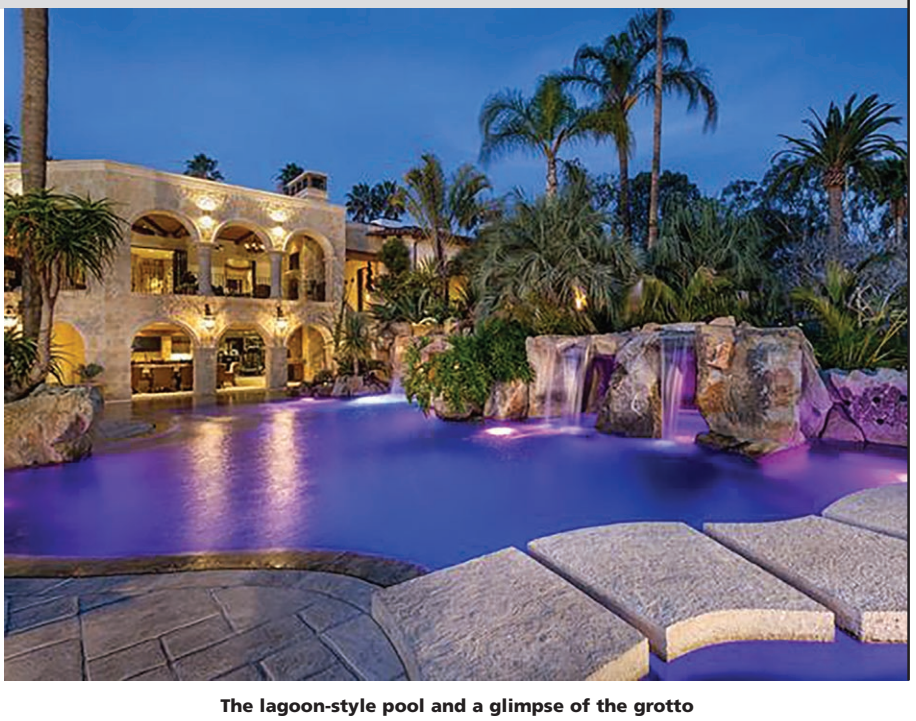

The lagoon-style pool and a glimpse of the grotto

The tony enclave of Rancho Santa Fe is well established as one of San Diego's priciest neighborhoods. Homes in the area sold for a median $2,825,000 last March, well above the $500,000 mark for the county as a whole.

The 10,700-square-foot, 6.3-acre estate at 18127 Via Roswitha dwarfs even that lofty price tag.

Per the listing agent, the home shines "like a rare jewel" in its private setting "virtually hidden at the end of a private drive in the idyllic year-round microclimate of Rancho Santa Fe."

To reach the mansion, first enter a private gate and drive past a horse pasture, vineyard, and "some of the most exotic vegetation imaginable."

The home was originally built in 1990, but after extensive upgrades and additions the listing now claims the construction date as 2014. Regardless, the construction was "classically and elegantly designed" to evoke an earlier time, featuring "17th century fireplaces, reclaimed timbers, [and] large-format marble and wide-plank French oak floors."

Other interior features include "antiqued Habersham custom cabinets and handmade Tabarka tile," vaulted ceilings with exposed beams, a home gym stocked with professional-quality equipment, and a kitchen (one of two in the home) with dual islands and a wall of windows that opens onto a covered patio, creating a seamless indoor/outdoor living space. Another wall in the master bath retracts to a private courtyard and fountain view from the elevated tub.

Outside, two floors of patio space overlook the lagoon-style pool and spa with waterfall and hidden grotto, tropical landscaping, and feature "panoramic views stretching all the way to the ocean," several miles distant.

The property also features a five-car garage, horse corrals, and barn with stables for six horses with, according to a previous listing, "kitchen, tack room, feed room, cross ties, vacuum system, automatic fly spray system, hot water wash area, rubber pavers, concrete stalls with mats and drainage, oversized foaling stalls with walkouts, grass turnouts, covered paddocks with shelters, several storage areas and parking for two oversized horse trailers."

Tax rolls indicate the current owners of the home as James and Melanie Burkhart. Mr. Burkhart is listed as a principal of the Silver B Ranch, a limited liability

continued on page 34

CAREER TRAINING

Become a
Respiratory Therapist

Why Respiratory Therapy?

- 22,700 new RT positions by 2022*
- Employment growth of 19%*

Why Choose California College San Diego?

- **Financial Aid** Is Available for Those Who Qualify
- Associate's and Bachelor's **Degrees**†
- Day, Evening, and **Online**‡ **Classes**
- **New Laptop** to Use in School and Keep When You Graduate

Get *Your* Degree In As Little As 20 MONTHS!!!** CALL

800-520-3272

www.therightcollege.info

ACCREDITED BUSINESS BBB

For program disclosure information, visit www.cc-sd.edu/student-information.
** Source: http://www.bls.gov/ooh/healthcare/respiratory-therapists.htm. Salaries will vary by location and may be lower or higher than salaries listed.*
†Program offerings vary by location.
‡Offered through Independence University.
¨Completion timeframe for an associate's degree.

CALIFORNIA COLLEGE SAN DIEGO

San Diego
San Marcos | National City - Satellite of San Diego

MORE CHANCES TO WIN!

sdreader.com/contests

Win Beer Festival Passes

Enter to win a pair of passes to the San Diego International Beer Festival.

Enter by Monday, June 1st at 1PM.

Win Concert Tickets

Enter to win a pair of tickets to see The Rentals at the Irenic.

Enter by Monday, June 1st at 1PM.

Win a Backstage VIP Table at Oysterfest

Enter to win a private backstage table for 8 at Oysterfest.

Enter by Thursday, June 11th at 1PM.

Considering

Laser Vision Correction?

"Dr. Katzman and his staff are kind, courteous and professional. My visits were painless and enjoyable. I will return for future eye care needs and will recommend everyone who needs eye care to come and see them."

T. McClean

Refractive procedures from $999 per eye
Custom Intralase $500 off

Call Cynthia for a free consultation. Compare what we offer to what other San Diego surgeons offer.

	West Coast Other Eye	Eyecare Surgeons
Is your doctor "iLASIK" certified?	Yes	?
Will your exam, surgery and follow-up care be provided by the same doctor?	Yes	?
Do they use the new "Iris Registration Tracking Device" for a safer, more effective procedure?	Yes	?
Do they offer 4th generation FS Intralase to create a safer, faster, more controlled, bladeless all-laser procedure?	Yes	?
Do they have hidden prices or add-on fees?	No	?
Will they diagnose your vision needs and recommend the most appropriate refractive surgery (LASIK, CK, PRK, Multifocal Implants/ReSTOR, etc.)?	Yes	?

Droopy Eyelids?

Are droopy eyelids making you look older or sleepy? Interfering with your vision?

In just 20 minutes you'll look 10 years younger!

Free $500 Gift Card.*

$500 off both upper and lower lids* or $100 off either upper lids or lower lids.*

Insurance can cover this procedure. Schedule a consultation to see if you qualify. Call 1-888-230-7314. Ask for Riana.

"My results are fantastic. I can see better now, and I look just great. I am so happy I went to Dr. Katzman."

E. Patterson

Visit our new Eyewear Boutique in UTC featuring Cartier, Chrome Hearts, True Religion, Tag Heuer and the Mustang Collection.

WestCoastEyeCare.com (619) 430-4925

Serving San Diego's Eyecare Needs for 29 Years • College Area/La Mesa • El Cajon • Clairemont/Mira Mesa Escondido/Vista/RB • South Bay • Alpine • Se habla español.

Dr. Barry Katzman voted one of San Diego's "Top Doctors" by San Diego Magazine "America's Top Ophthalmologist" from Guide to America's Top Ophthalmologists from Consumer Research Council of America.

*See office for details. All offers not valid with certain plans or insurance. Cannot be combined with other offers. Must bring ad at time of visit. Offer expires 6-30-15.

WEST COAST EYECARE ASSOCIATES A MEDICAL PRACTICE

Listen, the All-Star Game's here next year. You guys better clean up East Village.

The Transitional Storage Center, located in a parking lot near 16th Avenue and K Street, offers a secured place for the belongings of homeless people.

"No one calls me Joel. My mom and my girlfriend. That's pretty much it."

So, from here on out we shall refer to Joel Rocco simply as Rocco, the proud owner of two Undisputed Boxing/MMA gyms in San Diego; one is in North Park, the other in the East Village.

The latter locale is where our story begins. On a Friday afternoon I ventured down to the gym, nestled between 15th and 16th avenues on K Street to talk to Rocco about East Village. The building is an interesting one. The first floor is what you would imagine a typical boxing gym to be — a ring, punching bags, and other training devices I couldn't name. A general smell of human sweat hung in the air, even though there were exactly zero humans to be found working out. The gym was on its daily break between morning and late-afternoon classes. Rocco took me upstairs to the second level of the building where he and his girlfriend live — a hip loft they share with a large, hyperactive dog whose playful greetings only had me moderately worried.

It's tough not to feel bad when you're walking down these streets

The golden nugget was the next stop, though. Rocco led me up yet another staircase to the roof of his building. I discovered a sun-drenched party-zone that appeared to be the ultimate man cave minus the whole "cave" deal. There was a lot of bamboo, a barbeque, a keg here and there, and enough open party space to get the E! Network's attention.

Then I started to peek around a bit, past the rooftop pleasure-center to the buildings and neighborhood surrounding me. An oceanfront homeowner probably wouldn't describe what I saw as a million-dollar view, but for the sake of this story, it was pretty damn priceless. The components that made up the transitioning nature of the East

JOEL ROCCO, OWNER OF UNDISPUTED BOXING/MMA GYMS, PICTURED ON COVER. PHOTOS BY HOWIE ROSEN.

Village were all there, right before my eyes. The homeless lining the north end of the Padres' tailgate parking lot at the west end of K Street. The St. Vincent de Paul Joan Kroc Center just a couple blocks to the south, and the massive initial tower of the Pinnacle building under construction just to the northwest of us. Three vital elements in this time of change for the East Village.

I didn't realize it until I was on the roof, but the Undisputed stands firmly in what may be the last free haven for the homeless population in downtown San Diego — an area that Rocco defines as roughly K or J Street to Imperial and from 10th to 17th.

From the roof of Rocco's building, you can watch the homeless navigating the nearby streets as they go about their daily rituals. It is akin to viewing an extremely depressing and slow-moving game of the 1980s video game *Frogger*. Once you get down to street level, it gets even bleaker.

A casual walk around these parts on a Friday afternoon is no stroll down a bustling Gaslamp District sidewalk. Businessmen and women are nowhere to be found, the occasional MTS employee or random strolls by, and everyone else is homeless.

You may find yourself between a destitute gentleman and his anxious march to the liquor store you just passed. You may be surprised by the fact that the only method he uses to request money from you is to frantically point at said liquor store. No words necessary. You toss him a quarter because it's too depressing not to. It's tough not to feel bad when you're walking down these streets.

On an unusually warm and sunny day in March, the smell of human piss, puke, and shit is thick in the air. Welcome to the East Village.

Repeat process. That's all they do.

"Six years ago, when we first opened, it was a lot worse," Rocco explained. "A lot more drug activity, but the homelessness has actually stayed just about the same. It might have increased a little bit because of all the building they've been doing downtown over the past six years. They're sort of getting pushed this way."

He continued, "And you've got different categories of the homeless. You've got the ones that don't give two shits, these are these people over here that get their free meals from the place over there, in that little church [points toward St. Vincent de Paul's Joan Kroc Center on Imperial Avenue]. And then they go and grab their booze from the liquor store, and then they go back over there and they get fed. Repeat process. That's all they do."

In mid-January, my friends and I caught a performance by L.A.-based comic Jessimae Peluso at the American Comedy Company in the Gaslamp District. Early in her set, Peluso ranted about how when she went for a walk around the neighborhood, she couldn't believe how many homeless folks she encountered.

"I felt like I was walking through a cloud of urine," is the line that I remember most vividly, mainly because I have walked through that same cloud many, many times.

Rocco has the per-

PRICE MATCH GUARANTEE!
WE WILL MATCH ANY LEGITIMATE COMPETITOR'S PRICE!
FREE SOUND CHECK!
STEREO DEPOT
0% INTEREST FOR 24 MONTHS OAC
NO CREDIT CHECK
GET ANY INTEGRATION TO YOUR EXISTING RADIO!
Back-up Camera · SIRIUS · USB · NETFLIX · PANDORA · iPod & iPhone · Bluetooth
UP TO $2500 INSTANT CREDIT
SUMMER BLOWOUT SAVINGS!!!
KENWOOD 11PC. AUDIO PACKAGE
• AM/FM/CD • 1-2 Channel AMP • 2-10" Subs, 4-Box • 2-6 1/2" Speakers • 2-6X9 Speakers • Two Tweeters
FREE iPod Cable
$119
Pioneer KICKER IN-DASH AUDIO SYSTEM
FREE REMOTE START ALARM
$19.95* Per month (oac)
• 1 Pioneer Touchscreen DVD • Two 12" Kicker Subs • 1 6x9 Kicker • 1 5x7 Kicker • 1 Kicker Amp • 1 Sealed Box
See Store For Details
Pioneer NAVIGATION
Bluetooth · PANDORA · USB
FREE Backup Camera!
• Navigation • AM/FM/CD/USB/IPOD • Touch screen • Bluetooth Handsfree
$419
WHEELS
18" - 26" WHEELS IN STOCK
Rim Packages as low as $299!
Ask About Our CUSTOM INSTALLATION on Boats, RV's, Golf Carts & more!
HEADLIGHTS • EXHAUST GRILLS • ACCESSORIES • BARS
Lexani · Löwenhart · DIGBLO WHEELS · ZENETTI · Giovanna · & MORE
7" HEADREST $49 EA
BACK LED 10.4" FLIP DOWN TV • DVD • Built In • Back Lit LED $79
JENSEN NAVIGATON BUILT IN Bluetooth USB iPod Connecter FREE Backup Camera! $199
Pioneer INDASH DVD • USB iPod • Touchscreen • AM/FM/DVD AVH-X1600DVD $99
Pioneer Bluetooth INDASH • Bluetooth Hands Free • USB/AM/FM/DVD • Touchscreen AVH-X270BT $169
HID's All Sizes Available $19.95 & Up
INDASH DVD Touchscreen Bluetooth • Bluetooth Hands Free • AM/FM/CD/USB • Touchscreen $99
KENWOOD KDC-BT318U • Handsfree Bluetooth • Audio Streaming • AM/FM/USB IPOD/IPHONE $69
Pioneer CD/PLAYER • AM/FM/CD/MP3 Player • 50 X 4 watts Speakers $35
JVC CD PLAYER SPEAKER PACKAGE • AM/FM/CD/ MP3 Player • 6.5" JVC Speakers $49
WINDOW TINT $79 WHOLE CAR
KENWOOD 6.5" $14 pr. 6x9" $19 pr.
12" HIFONICS SUB HIGH POWER BUY 1 GET 1 FREE $19
JVC BASS SYSTEM 1300 Watts CS-PK202 $79
KENWOOD AMP • 1/2 Channel • High Power $49
Rockford Fosgate BASS SYSTEM • 1400 Watt Amp • 2x10" Rockford $99
FREE INSTALLATION ON ANY STEREO!!
VIPER ALARM SYSTEM #1 • Two Remote Transmitters • Silent Alarm • Intrusion Alert • Malfunctioning Sensor Alert • Automatic Or Manual Arming • Panic Button • LED • Valet • Flashing Lights FREE INSTALL $37
VIPER AUTO PAGER SYSTEM #2 • Anti-Code Grabbing • Pager Alarm • 3-Button Remote • 2-Stage Shock Sensor (Op.) • Starter Disable (Op.) • 4 Channel Code Learning • LED Indicator $69
REMOTE SYSTEM #3 • 2-Way Remote • Flashing Lights • Programmable Options • Remote • Shock Sensor • Keyless Entry Outputs • Remote Car Start $79
LIFETIME WARRANTY ON INSTALLATION
SAN DIEGO
6445 El Cajon Blvd. San Diego (next to Ride Aid)
(619) 430-4194
EL CAJON
1149 Broadway Ave. El Cajon 92021
(619) 344-8605
LED LIGHTS FROM $39
Open Mon-Fri 10am-7pm • Sat 9am-7pm • Sun 10am-5pm
• Most cars require add'l parts and / or labor which is sold at an added cost. Photos for illustration purpose only. Price reflects cash discount. Rain check available for any out-of-stock items. All sales items require installation. Amp Kit and custom box discount doesn't apply to sales items.

Commissioned mural on wall of parking lot next to Undisputed

St. Vincent de Paul Village – Joan Kroc Center

spective of a business-owner and resident who has observed the homeless in his community for six years. Peluso's comments reflect the general element of appalled surprise that tourists feel when they stumble upon the sadder reality of San Diego's downtown; a reality that is easy to stumble upon if you venture just slightly off the "safer" confines of the Gaslamp and ballpark areas; a reality that will confront you if you are in town for a convention and decide to add an extra quarter-mile to your usual half-mile jog; a reality that has been pushed, seemingly block-by-block, to the east as neighborhoods to the west have redeveloped more rapidly.

"I think, from what I get from my constituents, they feel that it is worse," San Diego City Council District 3 representative Todd Gloria explained to me during a lengthy phone conversation. "I think that has to do with development pressures elsewhere in downtown. Little Italy, Marina, Gaslamp — all those areas have built up and pushed folks to the east. You also have a number of service providers in East Village, so there's a natural draw there to begin with."

Gloria offered 1000 as a fair estimate of the average number of homeless individuals in his district on any given day.

"And from my standpoint, it's 1000 too many," he added. "The solution is Housing First."

Housing First is a movement based on the idea that, instead of transitioning gradually from the street to shelters to group homes to individual housing, "the easiest way to solve homelessness is to give someone a home," Gloria says. "In the past, many times homeless individuals were asked to try and resolve some of the inherent reasons they were homeless before they got a house. So, from that point, if you are a serious alcoholic, you have to get clean and sober before you can get a bed. In my opinion, that's really cart-before-horse. It's very difficult to get clean and sober if you're living on the street. If you have a warm and safe environment, and one that has accompanied services like a social worker, therapist, and some of the things that you need, you're more likely to actually solve the root cause of homelessness."

One-thousand free dwellings downtown could be tough to generate, though. In the meantime, another method of assistance Gloria mentioned was the "Homeless Check-In Center"

Tone & Tighten Your Body for Summer with a

$55 Body Contour Wrap!

(1st time clients only. Reg. $70)
Not water loss. FANIÉ Botanical Products.

Women only!

Karie Hayden & Associates
Pacific Beach • 858-581-3321
975 Hornblend #D
www.kariehayden.net

$199 permanent makeup

eyelash extensions from $45

For eyeliner, lip liner or eyebrows.
Over 20 years experience.
Virtually painless. Free Wi-fi!
Not valid with any other offer.
Save 10% on your 2nd service!

Curler & Comb
Escondido • 760-207-7033
755 N. Quince Street, Suite C

Grand Opening!!!

Full Body Massage $34.99 (reg. $40)
1 hour Foot Massage $25
With this ad. Cannot be combined with any other offer Expires June 4.
Mission Hills Spa
930 W Washington Street, Suite 3 • **619-298-8899**

$25 HAND GUN CERTIFICATION
FULLY LICENSED CALIFORNIA FIREARMS DEALER
ESTATE SALES • NEW • USED • TRANSFERS

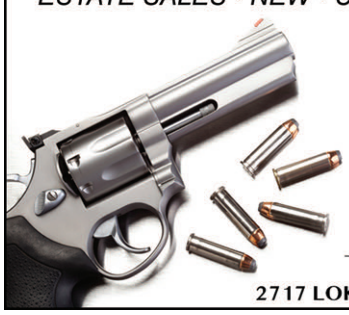

GUNTHER GUNS
GUNTHERGUNS.COM
760-666-3947
2717 LOKER AVE. W | CARLSBAD

GIFT CARD KINGS **Gift Cards**
"We Buy and Sell"
"Discounted Gift Cards to Most Major Retailers, Cash Paid for Unwanted Gift Cards and Store Credit"
NEED CASH TODAY? OPEN 7 DAYS

GIFT CARD KINGS	WESTFIELD	WESTFIELD	WESTFIELD
MISSION GORGE STORE	PLAZA BONITA MALL	NORTH COUNTY MALL	PLAZA CAMINO REAL MALL
5863 Mission Gorge Rd.	3030 Plaza Bonita Rd	272 E. Via Rancho Pkwy	2525 El Camino Real Rd.
SAN DIEGO, CA 92120	NATIONAL CITY, CA 91950	ESCONDIDO, CA 92025	CARLSBAD, CA 92008
Tel.: (619) 858 - 4438	Tel.: (619) 479-0705	Tel.: (760) 746 - 1880	Tel.: (760) 729 -7017

Call toll-free: **(844) GO-GIFTCARD**
www.GiftCardsKings.com (844) 464-4382

20% Off Any Single Item

Select items 50% off.
Buddhist & Hindu Statues, Singing Bowls, Incense, Tibetan Prayer Flags, Antiques, Books, Meditation Cushions. Free Meditation Classes.

Buddha For You
San Diego • 619-582-1100
6145 El Cajon Blvd. (near SDSU)
www.buddha-for-you.com

Stacey Pennington at Silo in the Makers Quarter

located in a parking lot near 16th Avenue and K Street. It's basically a storage depot for the homeless population.

"Homeless people don't have homes, but that doesn't mean they don't have stuff," Gloria explained. "East Village residents have been very vocal about their frustrations with having folks storing stuff in the public right of way — on sidewalks, in gutters, that kind of thing. What we have now is a city-owned parking lot that has a bunch of city-owned trash cans and people can store their stuff there. It's a solution to getting folks' stuff off the street so the residents are happy. But it reduces some of the conflicts among the homeless because peoples' stuff is secure; there is no risk of it being stolen from them. Most importantly, it's really hard to get a job when you have all your worldly possessions on your back, so we're finding that people are having better outcomes because they can store their stuff there. They can go and interview and, hopefully, get off the streets."

A promising program and a practical solution to make the daily lives of both the homeless and neighborhood residents a little easier. But the fact remains, large groups of homeless individuals continue to congregate en masse in that sweet-spot Rocco outlined to me during our discussion. They have been pushed east steadily for about ten years now, and it doesn't feel as if that migration is coming to an end.

"The Padres' head of security and one of the big wigs on the Padres sits on the board with me — the East Village Association," Rocco explained. "They were talking about how Bud Selig [Major League Baseball commissioner] was telling them, 'Listen, the All-Star Game's here next year (2016). You guys better clean up downtown.'"

So, now it appears Major League Baseball, and not the National Football League, may eventually be the professional sports organization that drives the bulk of the homeless out of downtown.

Stadium sticking points

Not that long ago, the East Village was the talk of the town. The entire region was abuzz about where the new Chargers' stadium would be located. And if it did move downtown, it looked as if it was going to get plopped down right on top of the epicenter of homelessness, where Undisputed is located. The bull's-eye was going to be the MTS bus yard, located right across the street from Rocco's building on K Street — coincidentally, Gloria's old stomping grounds.

"I worked for the county for a number of years, and some of those years were spent at the MTS building at 12th and Imperial," Gloria explained. "The county occupies most of it — two floors. And there was *nothing* down there but the bus yard and the taco shop, and that was about the end of it."

The area hasn't been developed as extensively as other parts of the East Village, but there are certainly more obstacles in the path of the stadium than there would have been 20 years ago. And, to top it off, moving the old bus yard may have proved a bit trickier than expected.

"You may have seen the letter from MTS, which owns the bus yard, which is kind of the site that people have in mind. There's some real practical challenges for doing that there," Gloria said. "Their answer wasn't 'no,' but it was 'our best guess is this could take five to seven years to relocate

NEW 2015 MODELS NOW IN STOCK! WE WILL BEAT INTERNET PRICES!

FREE INSTALLATION ON CAR STEREO

LOWEST PRICE GUARANTEE

FIND YOUR PRODUCT → FIND LOWEST PRICE → WE'LL MATCH OR BEAT PRICE...GUARANTEED!

HOT SUMMER SAVINGS NOW THROUGH JUNE 10, 2015

Save up to 40% OFF the Entire Store

NO CREDIT CHECK

0% Interest 100 DAYS Same As Cash

Free Back up Camera with In-Dash DVD Receiver Purchase

Complete Car Window Tint $79 (Most Cars)

25% OFF WHEN YOU BUY 2 SUBWOOFER

10% OFF ON PRODUCT OR INSTALLATION OVER $100

FREE TWEETERS WITH EVERY PRODUCT PURCHASE OVER $30

CAR STEREO CITY

Biggest Electronics Sale of the Year!!

Jensen Navigation System UR Choice VX7010-VX7020 Installed! DVD/CD/Receiver AM/FM Tuner Bluetooth Was $299 This week only Door Buster $249

Kenwood CD Player AM/FM/CD/AUX/USB Direct Control for iPod & iPhone High Powered 200 watts Free iPod Cable Only $39.99 2015 Model

JVC KD-R330 Stereo Installed!! FREE Speakers! Only $39.99

Pioneer AVH-170 DVD 6.1" Touch Screen DVD Player AM/FM/CD/ AUX/USB $99 Free iPod Cable

KENWOOD KDC318BT AM/FM/CD Player Built in Bluetooth AUX + USB $79 Installed!

Pioneer Bluetooth DEH-4600BT Audio Streaming AM/FM/CD/USB/ AUX Installed! Only $79

Pioneer AVH-270BT 6.1 Touchscreen Bluetooth CD/DVD/AM/FM USB Cable $149 Installed!

KICKER 6.5 Two Way $35 6x9 3-Way $49

Pioneer Complete Stereo & Speaker's DEH-150MP + 6.5 Pioneer + 6x9 Pioneer $79 Free Aux Cable

1800 Watt JVC Bass Package 2 12" Subwoofers 2 Channel Amplifier FREE Amp Kit $99

Avital Security System 3100LX 2-Remotes • Kill Switch • Kevless Entry Shock Sensor & more $39 Installed!

iSimple IS77 Factory Radio Integration for your Smart Phone Aux Input Installed! $49

KENWOOD Speakers 6.5 Two Way $14 6x9 3-Way $17

KENWOOD Complete Heart Pounding System 1200 Watts System Free Amp Kit $69.99 PW220 2014 Model

VIPER 2 Way Pager AUTO/ALARM Installed! $59 2014 Model

KENWOOD Complete Stereo System Manager's Special AM/FM/CD Player • Front USB 4 - 6 1/2" Speakers Kenwood Amp 2 - 12" Kenwood Subs Free Alarm System $19.95 a month!! (OAC)

Entertainment for Kids 9" Flipdown Built in DVD 9" Flipdown DVD • Head Phone $79 Limited Quantity!!!

250.2 Dual Amp High Power 2 Channel Amp Free Amp Kit!!! $39

12" Hifonics HFX 12D4 800 Watts Subwoofer. High Powered 800 Watt Subwoofer $29.99

H.I.D LIGHTS Installed! $49 All sizes in stock!

Viper 5706 Alarm Remote Start System $199

Mon-Thur 10-7PM Fri & Sat 9-7PM • Sun 9-5PM

Like us on Facebook & get a FREE iPod cable

Photos For Illustration Only. Prices Reflect Cash Discounts. Rainchecks Available Upon Request.

8252 Clairemont Mesa Blvd., San Diego, CA 92111

WE ARE IN THE CALIFORNIA BANK SHOPPING CENTER

(858) 997-1806

Hablamos Español

*Most cars require add'l parts and/or labor which is sold at an added cost. Photos for illustrative purposes only. Price reflects discount. Rain check available for any out-of-stock items. All sale items require installation. Free installation on any stereo purchased. Free alarm requires installation at an additional cost.

CONVOY ST, CLAIREMONT MESA BLVD, KEARNY VILLA RD, BUSINESS PARK DRIVE, BUSINESS PARK, CA BANK, 52, 163, N

FREE EVALUATION AND CARE

If you are feeling **SAD**, **DEPRESSED** or **ANXIOUS** and would like to receive an evaluation and treatment by a board certified psychiatrist at no cost, call to schedule an appointment

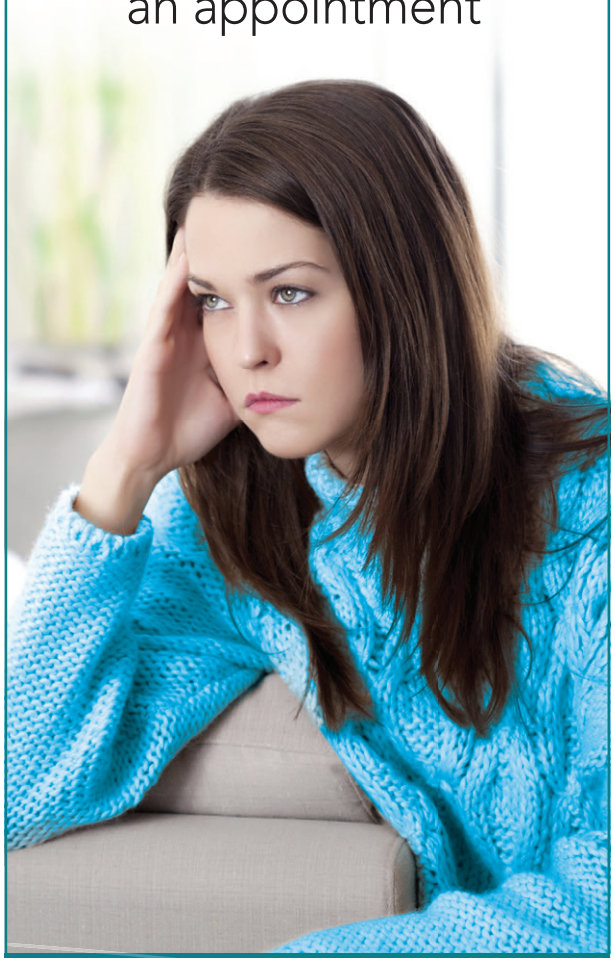

(619) 430-4981

South Bay Depression Institute
National City, CA 91950
1908 Sweetwater Road

the bus yard and do all kinds of things that are necessary.' If that's the case, that doesn't really fit the Chargers' timeline. It may just be that it doesn't work out. What I've said is, I wanna keep the Chargers here. If it's in my district, great. If it's somewhere else, that's okay, too."

The "somewhere else" option is looking pretty likely. On May 18, the Citizens' Stadium Advisory Group recommended *only* Mission Valley as the potential location for a new stadium.

So, why did the downtown location lose out? Jason Riggs, chairman of the San Diego Stadium Coalition told me that, from what he has discerned, infrastructure was a major concern — issues such as pedestrian safety and parking. Concerning the latter, he said that since most Chargers games would be on Sundays, fans could park all over a somewhat deserted downtown (at least compared to the workweek). And for those fans pleased with the Mission Valley choice because it will preserve Qualcomm's robust tailgating culture... don't get your hopes up.

Left: "Before" photo of wall of campers across the street from the new Pinnacle high-rise. Right: Homeless tents recently cleared out across the street from Pinnacle, which will soon be ready for occupancy.

"I do know that JMI [the downtown stadium location development firm] has some amount of tailgating baked into their plan," Riggs said. "We even talked about potentially opening up Petco, the little beach area, and letting folks hang out there before games. There's a lot of options because it's right next to Petco and they, of course, have a tailgate lot as well....

"The MTS report, in my opinion, included an extremely long timeline and, even from a pure financial perspective, I know they padded it with some contingency money," Riggs said. "The plan actually increased in cost to the tune of $50 million over a couple of years [from] when they proposed moving it a couple years earlier. So, yeah," he laughs, "you can take all that for what it's worth. But those are the facts."

Stacey Pennington, an urban planner spearheading the new "Makers Quarter" district in the northeastern portion of

RESEARCH STUDIES

FORWARDstudies.com

there's more to YOU than depression.

When symptoms persist, there may be more you can do.

If feelings such as depressed mood or lack of energy are keeping you from the things that matter to you, you may be eligible for this research study. It's evaluating an investigational drug designed to work with antidepressants to see if it can help address unresolved symptoms of depression.

All eligible study participants will receive at no cost:

Consultation with study doctor	Study drugs	Study-related care and visits

FORWARD STUDIES

TO LEARN MORE:

Synergy Clinical Research Center
1.888.619.7272

Whether or not you are currently taking an antidepressant, you may be eligible to participate.

SYNERGY
Clinical Research Centers

Together We Can make a difference

DEPRESSED?
Current Medication Not Helping?

HAVE YOU BEEN TREATED FOR DEPRESSION FOR MORE THAN 6 WEEKS AND NOT GETTING THE RESPONSE YOU WANT?

If you are between 21 and 70 years of age, you may be interested in this clinical research study. Local doctors are conducting a clinical trial to measure the safety and effectiveness of an investigational formulation of a naturally occurring molecule when added to your current antidepressant medication.
Study medication will be provided at no cost. You do not need health insurance to participate.

Research Studies Available

Major Depressive Disorder

Schizophrenia

Attention Deficit Hyperactivity Disorder (ADHD)

Female Sexual Dysfunction

Age Associated Memory Impairment

Opiate Withdrawal

Anxiety

Tardive Dyskinesia

Fibromyalgia

PTSD – Active or Former Military/Law Enforcement

Compensation and transportation may be available for those who qualify. Health Insurance not needed.

South Bay
1908 Sweetwater Road
National City, CA 91950

Like us on Facebook
(619) 430-4871
synergyresearchcenters.com

North County
710 E Grand Avenue
Escondido, CA 92025

A boxing match at the San Diego Coliseum at 15th and E Street

the neighborhood, had mixed feelings about the East Village stadium location from the start. And considering her credentials — master's degree in urban planning from Harvard — she's one to listen to.

"Frankly, I'm conflicted about it," Pennington told me over the phone. "I see the tremendous opportunity to create, as long as it is active year-round, a thriving entertainment district of sorts. That's the pro. The con is just the wanting to learn more about how scale of that size could really work within the existing infrastructure of our downtown. I actually did a scale comparison, a graphic one a couple years ago when they first started talking about this — just looking up the plan of the most recent urban/urban-edge stadiums and then overlaying them onto this site. I'm sure more has been done since I did that quick analysis, but it's definitely tight."

It surprised me that Pennington was the only person I talked to who acknowledged that the actual space for the stadium might not have been there from the start. It's pretty tough to imagine Qualcomm occupying that spot in the East Village. When I was overlooking the potential stadium site from the roof of Rocco's building, it didn't seem nearly large enough. A large chunk of downtown, besides the MTS bus yard, would have to be bulldozed to make room for that stadium.

Odds are that the East Village will avoid one massive upheaval by losing the stadium bid, but even so, the story doesn't end there. Gloria summed up the situation by saying: "The stadium conversation has been an interesting one because even if they placed it there, there would still be a tremendous amount of development available in the East Village. How many other places could you say that of?"

Gloria offered 1000 as a fair estimate of the average number for homeless individuals in his district.

North Park with high-rises

The Pinnacle building, perhaps the most difficult landmark in the neighborhood *not* to notice these days — is the high-rise, *Return of the Jedi* Death Star under construction in the East Village. The Pinnacle, located at 15th and J Street, will be 100 percent rentals. Plus, remember that Housing First program Todd Gloria mentioned? Ten percent of the Pinnacle's 965 apartments will be Section 8. So, in a perfect scenario, a homeless guy or gal who spent their afternoons watching the Pinnacle building's slow rise to the heavens could eventually end up living there.

As far as construction goes, the future of the

We are conducting the following studies:

DO YOU HAVE (OR SUSPECT YOU HAVE) FIBROMYALGIA?
HAVE YOU BEEN EXPERIENCING PAIN FOR AT LEAST 3 MONTHS?
ARE YOU 18 OR OLDER? THEN WE NEED YOUR HELP.

Current fibromyalgia pain treatments don't work for everyone. So we're conducting ALDAY – a medical research study to evaluate an investigational drug. The study will last approximately 21 weeks and all study-related assessments and drugs will be provided at no cost to you (study-related time and travel costs may also be reimbursed).

Do you or someone you know suffer from Asthma?

If you or your child, age 12 or older, have been diagnosed with Asthma for at least 1 year and have a history of worsening asthma symptoms, you may be eligible to participate in this research study.
We are one of approximately 450 study centers participating in a clinical trial being conducted world widely. In total, approximately 11,664 people will participate.

People with asthma are at risk for uncommon but serious problems that may be caused by worsening asthma, such as hospitalization related to asthma, or dying from asthma. This clinical trial will further evaluate whether patients taking **DULERA®** (an inhaled product containing an inhaled corticosteroid(mometasone furoate) with a longacting beta agonist(formoterol fumarate)) have a higher risk of having these uncommon but serious problems when compared to patients taking **ASMANEX®** (an inhaled product containing (mometasone furoate) only).

Your participation in the study would last approximately 6 to 7 months. As part of your study participation you will be seen or called by the research staff approximately every month. The information gathered from this study may benefit other people in the future.

If you are interested in finding out more about this study, or if you know someone, such as a family member or friend that might be interested in this study, please call the person listed below.

TriWest Research Associates **619-452-3951** www.triwestresearch.com • patients@triwestresearch.com

ARTEMIS
INSTITUTE FOR CLINICAL RESEARCH

Are you Struggling with Opiate Addiction?

If you are addicted to opiates you may qualify for up to a 7 day inpatient detoxification clinical research study. No-cost investigational medication. No-cost study related care. You will be compensated for your time.

Please call **Artemis Institute for Clinical Research** at **1-855-DoStudies** to see if you qualify today!

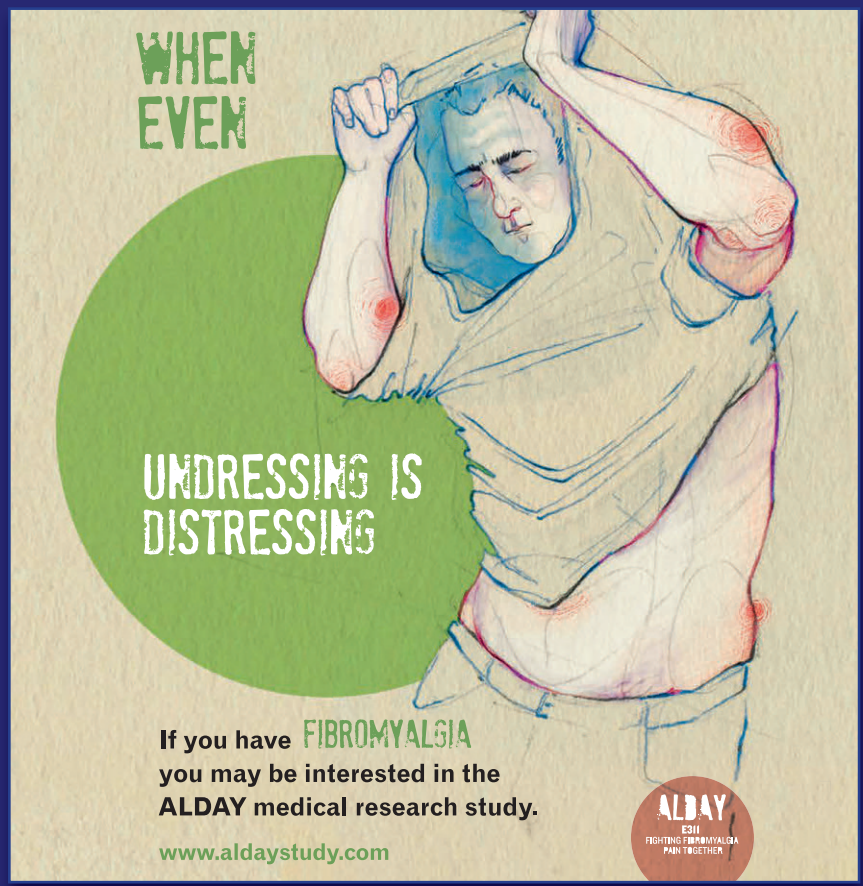

If you have FIBROMYALGIA you may be interested in the **ALDAY** medical research study.

www.aldaystudy.com

ALDAY
FIGHTING FIBROMYALGIA PAIN TOGETHER

Do you have General Anxiety Disorder (GAD)?

Is your medication giving you relief from your symptoms?

Many people experience the constant burden of anxiety to the point where their excessive worrying can negatively impact the quality of their lives. If your medication isn't supplying relief from the symptoms of GAD, you may be eligible to participate in a clinical research study of an investigational medication for the treatment of GAD.

The purpose of this clinical research study is to evaluate the effectiveness and safety of an investigational medication, in tablet form, for GAD.

To participate in this clinical study, you must meet all study entry criteria, including the following:

- You are between 18 and 65 years old,
- You have been taking a stable dose of an FDA approved GAD treatment for at least two months,
- You are willing and able to comply with scheduled medical visits, a study treatment plan, laboratory tests and other study procedures for the duration of the study—approximately eight weeks.

If you are eligible to participate in this study, all investigational medication, study-related tests and study doctor's visits will be provided at no cost to you. Study participants may be reimbursed for study-related expenses.

For more information about this study, please contact:

ARTEMIS
INSTITUTE FOR CLINICAL RESEARCH

DO GOOD. DO STUDIES.
1-855-DoStudies
(1-855-367-8834)

Knee Pain?

Have you been diagnosed with osteoarthritis of the knee? If so, and you are at least 40 years of age, you may be eligible to participate in a clinical research study.

Call **1-855-367-8834** to see if you qualify.

1-855-DoStudies
(1-855-367-8834)

www.DoStudies.com

East Village sounds as if it is heading up — as in, to the sky. The Pinnacle tower will soon be joined by its twin and even more enormous apartment complexes intent on shaking hands with God.

Well maybe not everything will be gigantic.

"It will be low-, mid- and high-rise," is how Gloria explains it. "You'll see stuff like Union Square, which is across from the police station. It has been there for a decade or more. It's several stories. You have Pinnacle, which is going up, the Makers Quarter idea, the variety of buildings at different heights — some pretty tall, some less tall."

New urban park covering entire block that encompasses the Pinnacle high-rise

The Makers Quarter concept is being spearheaded by the aforementioned (and self-proclaimed "nerdy urban planner") Stacey Pennington. The general location for the project is the area that falls between 17th to 14th avenues and Broadway to G Street. Out of those 12 blocks, six are being developed by Makers Quarter. These are blocks in which the Navarra family (of Jerome's Furniture fame) owned parcels of land they wished to have developed.

"They selected the team [several years ago] that I'm on to help them develop it, so that it could really create a sense of community and a neighborhood," Pennington said. "Right away we just started the process of kind of stripping back the layers to even looking at a lot of the details about the history of the site and the area, to be in touch with what was unique about this particular part of the East Village and downtown."

One of their most visible creations is Silo, a community gathering space located at the corner of 16th Avenue and F Street. The walls are covered with murals by local artists. Guests sit on wooden benches, and a black silo proudly dis-

RESEARCH STUDIES

Tired of discolored, brittle or thick toenails?

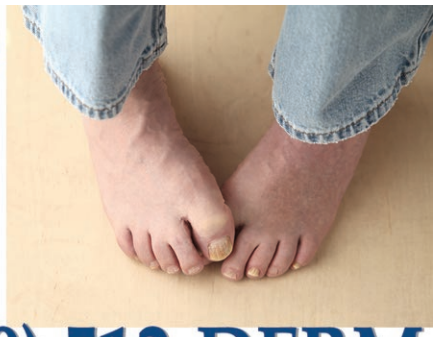

Therapeutics Clinical Research is conducting a clinical trial to evaluate the efficacy of an investigational, oral medication for the treatment of onychomycosis, also known as toenail fungus.

(619) 512-DERM

We need participants:
- 18-70 years of age, in general good health
- With toenail fungus on at least one big toe

Qualified participants will receive:
- Examinations by a board certified dermatologist and study medication at no cost
- Compensation for time and travel

No health insurance required

THERAPEUTICS CLINICAL RESEARCH

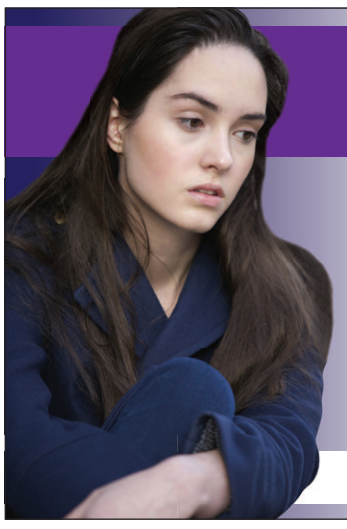

DEPRESSION STUDY
Pregnancy or Postpartum

Non-medication
Sleep and Light Treatment

UCSD is conducting a study on non-medication sleep and light treatment for woman ages 20–45 experiencing depression during pregnancy or postpartum. Women not using hormonal birth control or antidepressants may qualify. Compensation up to $350 will be provided.

UCSD Healthcare

619-543-7393

Type 2 Diabetes Research Study

Sunder Mudaliar, MD and his associates at the VA San Diego Healthcare System are conducting a study to further evaluate the effects of the FDA approved drug Canagliflozin (INVOKANA™) that is used to treat diabetes.

Qualifications:
- Male or Female • Veteran or Non-Veteran
- Between the ages of 25-70
- Diagnosed with Type 2 Diabetes and taking Metformin with a DPP4 Inhibitor (i.e. Saxigliptin, Linagliptin, or Sitagliptin)

Qualified participants may receive up to $3,500 compensation for participation in this study.

To see if you qualify call **858-552-8585 ext. 6740** or visit us on the web at **www.vacmr.org**

VA San Diego HEALTHCARE SYSTEM

Center for Metabolic Research
3350 La Jolla Village Drive (111G)
San Diego, CA 92161

Amphastar Contraceptive Study

- Are you a healthy woman 21–45 years old?
- Are you willing to use the barrier method or abstinence for contraception?
- Are you available for 32 clinic visits over 20 weeks?

You may qualify for a clinical trial of an injectable contraceptive.

Compensation for time and travel

For more information and to see if you might qualify contact

SDSM San Diego Sexual Medicine
THE PREMIER CENTER FOR SEXUAL HEALTH
www.sandiegosexualmedicine.com

619 458-3076
information@sdsm.info

NOT SEEING THE RESULTS YOU WANT FROM YOUR ANTIDEPRESSANT?

Please consider our depression research study.

Our office is conducting a research study to evaluate whether adding an investigational medication to an approved antidepressant therapy might give relief from the symptoms of major depressive disorder (MDD) when added to a current medication.

You may be able to take part in this study if you:

- Are 18–65 years old,
- Have been diagnosed with Major Depressive Disorder (MDD),
- Have been experiencing symptoms of depression for at least the past 2 months,
- Have been taking at least one antidepressant medication as prescribed but it is not helping you enough.

Additional study criteria will be assessed by the study doctor.

The study lasts 19 to 26 weeks. Participants will receive either the investigational medication or Seroquel XR or a placebo (an inactive substance) in addition to standard antidepressant therapy medication.

All study-related medications, office visits, and examinations will be provided to you at no cost.

At the end of the study, you may be eligible to participate in a 52-week extension research study in which all participants will receive the investigational medication. The study staff will discuss this with you at that time.

Please contact CNRI San Diego at:

619-481-5252

ACNE Clinical Research Study In Your Area Now Enrolling Ages 12-40

- Mild to severe acne involving the face
- Overall healthy individual
- Ability to come to clinic for 4 visits over 12 weeks

Up to $200 is provided for time and travel, if you qualify.

Call to determine if you are eligible to participate:

eStudySite

Chula Vista and La Mesa

877-500-3788

www.estudysite.com

eStudySite Research Excellence

MEDICAL CENTER FOR CLINICAL RESEARCH

www.mccresearch.com

B.V.

(BACTERIAL VAGINOSIS)

.....THAT ODOR!!!

.....THAT DISCHARGE!!!

A clinical research study, 3-visits, lasting 1 month, using a Single oral dose of investigational medication for bv, or Bacterial vaginosis. If you have that horrible vaginal odor and discharge you may have bv.

TO POSSIBLY PARTICIPATE:

1) Females, 12 years of age and up (under 18 must be accompanied by parent or legal guardian)
2) Have milky white unpleasant smelling discharge
3) Willing to abstain from intercourse for 7 days after study medication

PARTICIPANTS MAY RECEIVE AT NO COST STUDY-RELATED:

1) Exam and consultation by a board-certified physician
2) Labs, cultures, and study medication at no cost and no Insurance necessary
3) Compensation for time and travel

LOOKING FOR HEALTHY WOMEN.....

..... 21-45 years of age

.....having regular periods

A clinical research study is underway for healthy women who will receive a single injection followed by frequent visits for blood draws. Participants must be ages 21 to 45 years, have regular periods, and willing to not take other hormones during the study.

TO POSSIBLY QUALIFY:

1) Must Be Healthy Female, 21-45 Years Of Age
2) Last 3 Periods Must Be Regular (21-35 Days Apart)
3) Able To Attend Frequent Visits To Clinic For Blood Draws

PARTICIPANTS MAY RECEIVE AT NO COST:

1) Exam and consultation with a board certified physician
2) Labs, pap, ekg, and study-related medication
3) Compensation for time and travel, from $75 to $200 per visit, and Will not exceed $2750 for the entire study participation period.

Compensation and Transportation may be available for those who qualify. 619-521-2841

DRINKING AND SMOKING?

READY TO CUT DOWN OR QUIT?

You may be eligible to participate in our 18-week research trial.

All inquiries are confidential.
This study involves taking a study drug or placebo.
Qualified participants will be compensated for time and travel.
Funded by the National Institute on Alcohol Abuse and Alcoholism.

(858) 246-4673
www.pac-tarc.org

UC San Diego Health Sciences
PACIFIC TREATMENT & RESEARCH CENTER PAC·TARC

FORWARDstudies.com

there's more to YOU than depression.

When symptoms persist, there may be more you can do.

If feelings such as depressed mood or lack of energy are keeping you from the things that matter to you, you may be eligible for this research study. It's evaluating an investigational drug designed to work with antidepressants to see if it can help address unresolved symptoms of depression.

All eligible study participants will receive at no cost:

Consultation with study doctor	Study drugs	Study-related care and visits

TO LEARN MORE:

FORWARD STUDIES

North County Clinical Research 760.639.4378

Whether or not you are currently taking an antidepressant, you may be eligible to participate.

plays the moniker. So far, the spot has hosted events held by local nonprofits and out-of-towners, such as Google and Yelp. Pennington feels that the space is meant to engage locals but also to communicate "the awesomeness of San Diego and the East Village to a broader audience."

Pennington oversees the East Village Green (a planned neighborhood park), a collaborative office hub on 15th Avenue and F Street, and a mixed-use residential high-rise project called Broadstone.

As of now, there is no plan for a strip of bars and restaurants in the neighborhood à la 30th Street in North Park or Garnet Avenue in Pacific Beach.

"When I was a kid, 30th Street wasn't much to look at, right?" Gloria recalled. "And I think even ten years ago, no one would have predicted that it would have become the nation's best beer boulevard [as *Men's Journal* named 30th Street in 2009]. It just came to be. That's one of the crazy things about East Village, is that much of its future is still in development, and it's so large that it can really accommodate a number of things."

Proposed as the first office building in Makers Quarter at 15th & F. Parts of the existing building would be preserved.

He added, "I think these things often are organic. Something will go in on one of those corners that is just gangbusters, and that will attract others."

Rocco feels that the area will have a North/South Park–type of feel, "But with high-rises." He has commissioned artists to add visual flair to the sides of his building, and is quick to speak highly of the artists' colony located behind it.

"I think it's gonna be like the East Village of New York. Artsy," he added.

The old is new again

Perhaps the best way to come to grips with the changing nature of this neighborhood is to take a look into its past. Stacey Pennington did just that when she started work on Makers Quarter.

"In these couple of blocks [between 17th and 14th, and then Broadway to G Street] you had the influence of the industrial activity going on closer to the shipyards and the bay coming up north," she said. "There, you would see a lot of warehouses and those types of buildings, but, before the freeway, it was also a natural extension of Golden Hill. So, mixed in between those warehouse buildings were beautiful Victorian homes. You can kind of still see that crazy mixture in a couple of the blocks now, but I found a few historic photos where you could really see that. A really interesting convergence between the growing residential and the growing industrial."

Annie Navarra, who grew up with her family running the initial Jerome's location in the East Village, sent me this vivid description of her memories of the neighborhood: "My earliest recollection of East Village was in 1952. It was definitely a commercial area with some private homes and apartment buildings. Market Street and Broadway were the two busiest streets.

"The San Diego Coliseum was the home to boxing and wrestling. Archie Moore and Ken Norton were two well-noted boxers [who fought there]. Gorgeous George was a popular wrestler in the 1950s. It was our original sports arena.

"San Diego City College and San Diego High School were the only schools. City College had vocational schools on 14th and 15th avenues.

"The San Diego Department of Weights and Measures was on the corner of 15th Avenue and F Streets. I remember Casey Pontiac was located at 14th and Broadway, and there was a bowling alley on E Street between 14th and 15th avenues. The building that was owned by Grandfather Girolamo on 14th where our father and two partners opened the first furniture-discount warehouse in San Diego was previously a horse stable for the fire department.

"Sears & Roebuck had a warehouse on the corner of 14th & E Street. The most beautiful building in my estimation was owned by the State of California and rented to the Blind Institute where brooms were manufactured. It was a beautiful red brick structure. The big treat for us was when our father took us to the Bohemian Bakery located on Market Street. It was a Jewish deli that was always full of happy and hungry patrons. Also on West Market Street was McDinty's Corn Beef House." ■

— Dryw Keltz

Do you have Hepatitis C?

If so, you may qualify to participate in a research study.

- You may be eligible whether or not you have received prior treatment.
- You may receive study medication and medical care at no cost.
- Compensation for time and travel may be available.

No insurance required.
Se Habla Español.

eStudySite Research Excellence

CALL US TODAY TO LEARN MORE.

1-877-500-3788

info@eStudySite.com www.eStudySite.com

Locations: Chula Vista, La Mesa, Oceanside and Las Vegas

7 million Americans have **undiagnosed** diabetes

Are you at risk for diabetes?

- Are you overweight?
- Have you been told you have high blood pressure or high cholesterol?
- Have you ever been told you are pre-diabetic?

Call Today to see if you may qualify for glucose and/or A1C checks at no cost.

1.877.500.3788

www.eStudySite.com

Hablamos Español.

eStudySite Research Excellence

• Chula Vista • La Mesa • Oceanside • Las Vegas •

HEAVY DRINKERS
Volunteers Wanted

Do you consider yourself a heavy drinker with no desire for treatment? You may be eligible to participate in our clinical research study.
4 visits over 5 weeks.

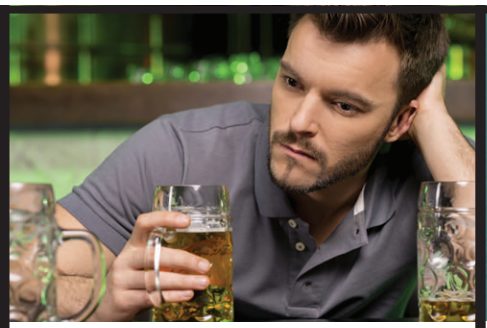

DRINKING TOO MUCH?
We want to help

If you drink heavily and want to quit, you may be eligible to participate in our 12-week clinical research study.

SMOKE TOO MUCH POT?
We want to help

If you use marijuana frequently and want to cut back or quit, you may be eligible to participate in our 12-week clinical research study.

ALCOHOL & MARIJUANA
We want to help

If you use both alcohol and marijuana heavily and want to receive treatment, you may be eligible to participate in our 12-week clinical research study.

Researchers at The Pearson Center for Alcoholism & Addiction Research are working to develop treatments for alcohol and marijuana dependence

All information is confidential. Participation involves taking study medication or placebo. Compensation provided for time and travel.

The Scripps Research Institute

Pearson Center *for* Alcoholism & Addiction Research

858-784-7867

www.pearsoncenter.org

Find Pearson Center on Google Plus!

Under the radar

continued from page 3

Diego city attorney **Jan Goldsmith** has finally zeroed out his campaign committee with two last political gifts: $500 to the GOP Lincoln Club and $900 to the local Republican Party. A friend of big-money local developers, Goldsmith is expected to claim a lucrative legal gig with a downtown firm such as the law and lobbying shop of Sheppard Mullin. Democratic city councilman **Todd Gloria**, also forced out of office by term limits, folded his city campaign committee with a final gift of $1500 to the San Diego LGBT Center. He's now running to replace **Toni Atkins**, the termed-out Democratic speaker in the state Assembly.

Bonnie's leadership camp San Diego district attorney **Bonnie Dumanis**, hit by critics for lack of leadership and disorganization in her office, is sending for reinforcements. "The District Attorney's Office is committed to developing all employees to become leaders within the organization in order to create highly effective teams," says a May 14 "request for quotation" to furnish "leadership training services" to her office. The request goes on to note that the DA's "Staff Development Coordinator is certified to administer and interpret the Myers-Briggs Type Indicator® personality assessment tool and the Center for Creative Learning suite of assessments. On occasion, assistance from an individual with the same certifications is necessary to facilitate these activities based on group size and/or level of organizational acumen." A psychological testing system based on the theories of **Carl Gustav Jung** and first devised during the 1940s, the Myers-Briggs system has come under fire by some critics for lacking reliability.

— Matt Potter
(@sdmattpotter)

The *Reader* offers $25 for news tips published in this column. Call our voice mail at 619-235-3000, ext. 440, or fax your tip to 619-231-0489.

Water burden

continued from page 3

Diego is "delusional — in denial." For example, the big housing/retail/office development planned for Carmel Valley, One Paseo, in its original design, was "just insanity." The San Diego Association of Governments and the water authority "do not plan for the worst-case scenarios."

Stuart Hurlbert, professor emeritus of biology at San Diego State University, is one who proselytizes for population stabilization. He is president of Scientists and Environmentalists for Population Stabilization. He is fighting an uphill battle: "Mainline media are all basically carrying water for the building industry and the chamber of commerce. The voice of population stabilization doesn't get around," he says.

He believes that the county and city will achieve the population growth forecast by the San Diego Association of Governments. "The county and city could grow that fast, but it would be a social and environmental disaster," says Hurlbert. Filling the county with high-rises, condos, and the like would be "forcing people into a lower standard of living."

Kelly Cunningham, economist for the National University System Institute for Policy Research, looks at the forecasts of San Diego population in 2050 and says, "It is hard to see that happening." He sees "an animosity toward building" as a result of the water crisis. "We have to rely on water being transported here, and California is not doing a really good job of transporting water."

Last year, San Diego County added 7000 housing units while the population went up 35,000. "We needed 13,000 housing units to accommodate that growth." ■

Contact Don Bauder at 719-539-7831
dbauder@sandiegoreader.com

continued from page 2

have until June 5 to act on SB 128 in the senate, and until September 11 to pass the bill should it reach the assembly.

Dave Rice

On the value of fish wrap...

Expert says Tribune Co. wanted to buy *U-T* in gloomy 2008

Ken Doctor, probably the reigning expert on the economics of the newspaper industry, said in a May 19 story for *capitalnewyork.com* that Chicago's Tribune Co. wanted to buy the *U-T* in depressed 2008 for only $22 million. That's four times what Tribune Publishing paid recently. The 2008 deal never went through because Tribune Co. went bankrupt.

According to other sources, in the 2008 panic, the *U-T* was having trouble

continued on page 32

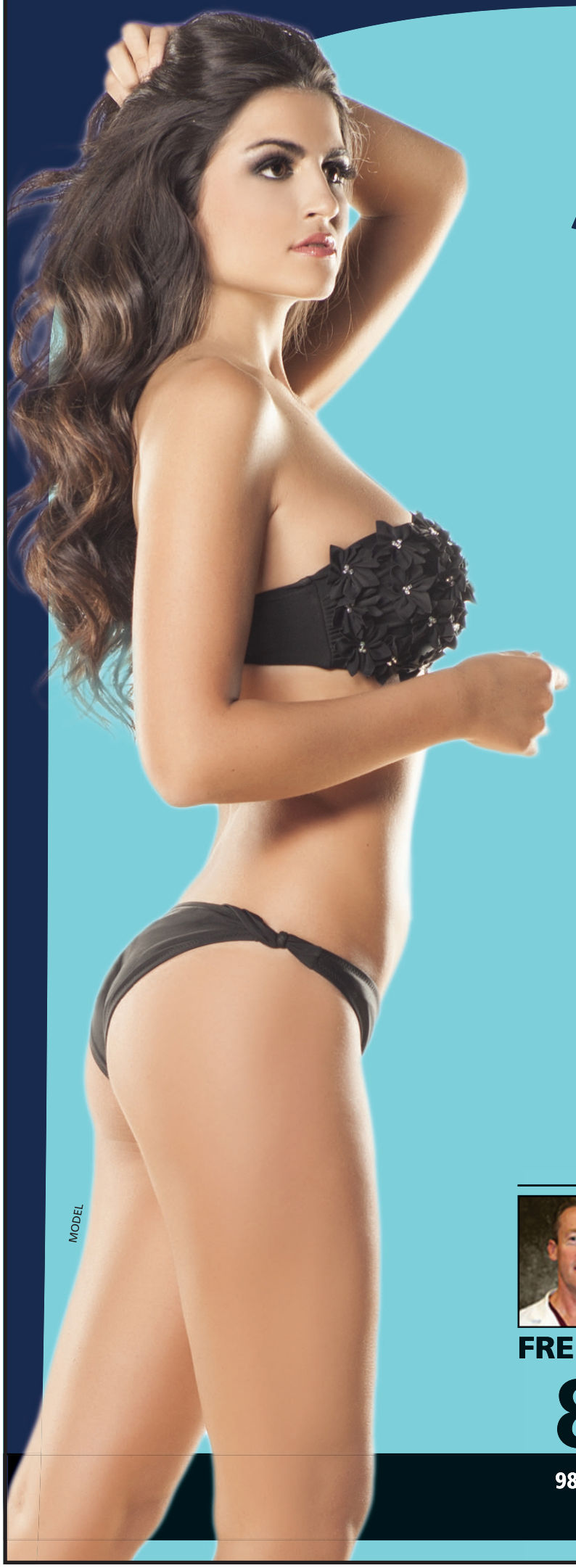

BREAST AUGMENTATION

$4500* Saline Implants

*All Procedures Include Anesthesia and OR Costs

(Expires 6/18/15)

$500 OFF Silicone Gel Implants

When you mention Reader ad. (Expires 6/18/15)

SMARTLIPO with breast procedure $2500

Specializing in TUBA
(Trans-umbilical Breast Augmentation)

- 20 years experience & over 4,000 TUBA procedures done.
- Small Incision Through the Navel
- Fast recovery time. No Breast Scars.

Also offering:

- Bio-Identical Hormone Replacement Therapy.
- SmartLipo™ and Cellulite Treatment
- Tummy Tuck & Mommy Makeovers
- Botox® & Facial Fillers

ROBERT A. SHUMWAY, MD, FACS
Diplomate, American Board of Cosmetic Surgery
Diplomate, American Board of Facial Plastic & Reconstructive Surgery

FREE Consultation · Financing Available

858-256-7739

9834 Genesee Ave., Suite 225 • Scripps La Jolla Campus
www.shumwaymd.com

SHUMWAY COSMETIC SURGERY

NEWS TICKER

continued from page 30

borrowing money to fix its problems, and the late David Copley had decided in late 2007 or early 2008 that he didn't want to own the paper any longer.

Doctor points out that when Copley sold the paper in 2009 to Platinum Equity for $35 to $50 million, "the billion-dollar property had lost 95 percent of its value."

Doctor is not bullish on the newspaper industry. There is one word for what has happened: "devaluation," says Doctor.

Don Bauder

What will One Paseo look like?

Despite compromise and progress, new design isn't drawn yet

After six years of fighting, on May 21 some residents of Carmel Valley got what they wanted: a scaled-down version of Los Angeles–based Kilroy Realty's mixed-use project, One Paseo.

Moments before a city-council hearing to decide whether the city would rescind their previous approval or send it to the ballot, representatives from Kilroy Realty announced that they reached a compromise with three community groups and the owner of a nearby shopping center, agreeing to reduce the amount of retail and office space included in the project, thus reducing the impacts to traffic.

"It's been a long few days," said Kilroy Realty's director of development in San Diego, Jamas Gwilliam. "We are pleased to be in this place. And while the revised project is not fully designed, we will be working under certain parameters to address the community concerns. After nearly seven years of near continual dialogue we are looking forward to getting this started."

Dorian Hargrove

A gas-fired power plant for Carlsbad

Utilities commissioner sides with SDG&E, trumps judge's recommendation

The California Public Utilities Commission voted 4-1 on May 21 to approve a slightly scaled-down version of a gas-fired power plant proposed for construction along the Carlsbad coast.

San Diego Gas & Electric had originally hoped to partner with Texas-based NRG Energy to build a 600-megawatt facility to replace up to 800 megawatts of energy generation lost with the shuttering of San Onofre Nuclear Generating Station.

Utilities commission president Michael Picker stepped in following an administrative law judge's recommendation to deny the project and look again at renewables, penning a revised decision (approved May 21) that scaled the facility back from 600 megawatts of capacity to 500, and allowing the project to move forward.

Dave Rice

This Chargers stadium proposal? Watch it.

Is city really on solid financial footing?

On May 18, the Citizens' Stadium Advisory Group offered a new plan for a municipally owned Chargers Mission Valley stadium that supposedly does not raise taxes and therefore averts any two-thirds public vote.

The plan is based on a dubious assumption: "The city and county are on solid financial footing," says the proposal. Oh? There is a $2 billion infrastructure deficit that is realistically double that. The possibility of a severe, long-lasting drought suggests tax money will have to be spent on providing more water, and water bills will also go up. There is a big pension deficit. The convention center is in financial trouble.

The plan does not rely on tax revenues from development, boasts the task force, but transient occupancy (hotel) taxes will contribute as a result of the building of a new hotel.

Don Bauder

Four hours to find the shutoff valve?

Business owner sues city for $48,941 water bill

It took four hours for City of San Diego Public Utilities Department workers to respond to a water-line break at a La Jolla business in September 2014. During that four-hour window, amid numerous calls and reports that the shut-off valve at the main was stuck, 10,326 cubic square feet of water was lost.

The owner of the business, Uriel Grezemkovsky, has since sued the City of San Diego for $48,941, the cost of the subsequent water bill.

From 2004 to 2012, according to a report by online news organization *iNewsource*, the City of San Diego paid over $10 million to settle claims filed by property owners and general contractors for damages incurred as a result of water-main breaks; as reported by the grand jury, the money to pay for damages comes from ratepayers and not the city's general fund.

Long response times from the city's water team is not a new issue. The city is currently replacing aging asbestos cement and cast-iron pipes, but water-quality advocacy groups are urging the city to act faster by addressing staffing levels.

San Diego Coastkeeper is asking local municipalities to find the money needed to increase staff — whether to respond to emergencies or to limit over-watering by residents.

Dorian Hargrove

SoftTouch DENTAL Featuring

Sleep Sedation Dentistry

"Sleep through your procedure"

$0 Down, 0% Interest

We'll Beat Any Other Offer!

FREE 2nd Opinion Consultation
(Bring in your treatment plan for a complimentary 2nd opinion. Call for details.)

Dental Implants Start to Finish

Includes Implant, Abutment, and Porcelain Crown.

$1750* Price extended!

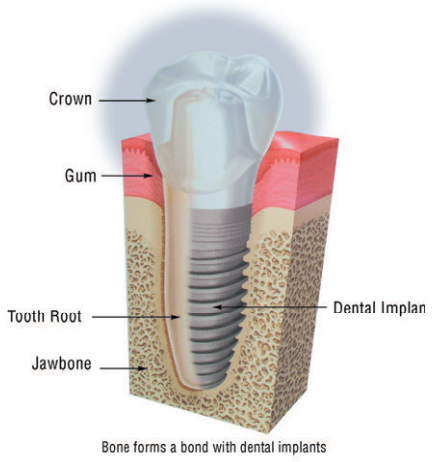

Bone forms a bond with dental implants

Free Consultation

Single tooth implant with a crown

Final result of single tooth case

Porcelain Empress Veneers

with a minimum of six veneers.

$699 Price extended!

BEFORE ACTUAL PATIENT

AFTER ACTUAL PATIENT

Most insurance accepted • Financing available
Military discounts • Senior discounts
All offers expire 6/30/15

3735 Clairemont Mesa Blvd.
(at Clairemont Drive)

SUMMER SPECIAL

Braces from **$2500**

invisalign® from **$2995**

Actual Invisialign patient

New Patient Special Dental Exam & Cleaning **$39**
In the absence of gum disease

ZOOM! Advanced Power Teeth Whitening **$249**
up to 8 Shades Whiter in 1 hour!

Crowns from **$499**

Root Canals from **$350**

We Cater to Chickens

Evening Appointments Available

Same-Day Emergency Appointments Available!

SoftTouch DENTAL **858-683-8857**

Visit our website for a virtual tour! www.softtouchdental.com

Discover • MasterCard • Visa
American Express • ATM

UNREAL ESTATE

continued from page 16

company formed in California but based out of Austin, Texas. An online search yielded limited results, but an inquiry from *OpenSecrets.org* shows Burkhart, listed as retired, as a $50,000 contributor to Mitt Romney's Victory PAC in 2012.

Did Mitt party here? Maybe.

The Via Roswitha estate was last sold in 2011 for $4.4 million, noted as a "drastic price reduction" from an asking price topping $7.3 million due to the fact the prior owner had already purchased another home. This was before the recent renovations — which added over 1000 square feet of living space — had been completed.

Re-listed for the first time since its last sale in mid-May, the home now commands an asking price of $15,900,000. ■

LETTERS

continued from page 4

Munzi film on the 'Ndrangheta ("Gangsterland," May 7 movie review) is not unusual. No army who ventured into the Italian boot ever emerged in one piece.

Unfortunately, Americans rarely go into the inner areas of the mainland of the south, or Sicily. Neither do our fellow Americans know the dynamics of Italian-American life. Hollywood, and now the Italian film industry, will continue to supply criminal fare for those who are criminals at heart. It was known that Saddam Hussein would watch Marlon Brando's *The Godfather* over and over. Garbage in, garbage out.

Name Withheld
via voicemail

Costing Dogs Their Lives

I am thoroughly disappointed in your magazine's publication of the "You Love Me Now, but Will You When I'm Four?" (April 23). Not only is it filled with inaccurate facts, its is obviously written from a point of extreme bias rather than informative news. Bill Manson's article is the perfect example of fear mongering and inaccurate reporting.

In his article he forgot to mention that, in canine behavioral assessments, pit bull-type dogs (which actually includes several breeds, and therefore presents serious problems with breed-specific legislation), test as well, if not better, than everyone's favorite, the golden retriever.

These assessments test dogs' reactions to strangers, friends, dogs, cats, loud noises, and other normal everyday stimuli. Yes, it is awful that Bill's pet was attacked by a dog that does not do well with other animals, but does that mean a whole breed of dog or really a whole subset of dogs that look similar should be removed from their homes? Or that responsible members of society should be told which dogs they can own, save, rehabilitate, and love? Does that mean that the pit bull-type dogs that have been working diligently as service animals for children, elderly and disabled should be stopped immediately?

Additionally, Breed Specific Legislation (BSL) is a very expensive and ineffective idea. All over this country it has been enforced to the expense of not only dog lives, but also tax payer monies. Research has found that it does nothing to improve the safety of communities. Some cities have spent over $250,000 in tax payer dollars to enforce this ineffective policy. And, in fact this research has lead many communities to overturn their BSL laws.

It is amusing to me how Bill proposes the idea of BSL without fully explaining the cost to the taxpayer and the almost impossible task of enforcing a law that is parallel to racial profiling. Will we call every dog with a large head and short coat a pit bull? Will we remove, impound, and put down any dog with these characteristics despite their temperament or behavioral history?

Yes, I could find people to tell me they had a horrible experience with an "aggressive breed" dog, and that was obviously Mr. Manson's goal. But I could also find plenty of stories of people who have had horrible experiences with so-called harmless dogs. I myself have been bitten by a dachshund, and three poodle mixes, all of which caused serious trauma to me and my dogs.

New, more accurate research has shown that breed cannot be accurately and reliably connected to dog bite reports. Additionally dog bites are usually a product of humans' poor management rather than breed related.

All dogs have the ability to bite. All dogs have the ability to react. All dogs need to be properly trained, managed and supervised. These rules are not specific to breed they are specific to responsible dog ownership.

As far as other pit bull lies Mr. Manson's article perpetrated, pit bull-type dogs do not have locking jaws, nor do they have a bite that is higher in PSI than other dogs. Yes, pit bull-type dogs have large heads and large mouths. And, yes, a bite from them can be damaging, however their bite is directly related to their weight and size not their breed or a locking mechanism. Printing lies such as these only spreads ignorance.

One area that I do agree with Mr. Manson on is the idea of spaying and neutering. Too many dogs are abandoned, abused, and left to be put down mainly because we have an over population of all types of dogs. And because of

continued on page 36

Pacific Dental Tijuana

Cosmetic Fillings $80
Laser Bleaching $220
Implant Dentures $1,500
Crowns $350
Veneers $450
Implants $950
Invisalign $1900

English Spoken • USA standards • 5 year guarantee
Cash discount, USA insurance accepted.

Dr. Oscar Torres
Dr. Natán Lutz and Staff

1866-804-18-77 and **619-739-4110**
www.tijuanamexicodentist.com

HEALTH AND BEAUTY

Botox
$9
per unit Reg. $11

Sculptra
Liquid Facelift
$425
Per vial. With the purchase of 4 vials.
or **$550** per vial.

PARVIN MANI
LETS STAY YOUNG

Thermage
Skin Tightening
10% Off Regular Price!

Face. Through June 30, 2015 (Reg. $1,195) **$1,075**
w/advanced 900 STC Tip.

Eyes..... Through June 30, 2015 (Reg. $995) **$895**
w/advanced 450 STC Tip

Fraxel $1,765
Through June 30, 2015 (Reg. $1,960)
For smoothing and resurfacing skin.
Special package: 4 Fraxel & 2 Free IPL.

Dysport.....**$3** per unit
Restylane L 1cc.....**$320**
Perlane 1cc.....**$370**
Juvéderm XC 1ml.....**$345**
Juvéderm Voluma per syringe.....**$550**
Radiesse 1.5cc syringe.....**$395**
Labioplasty.. Through June 30, 2015 (Reg. $1,950) **$1,755**
By board certified Gynecologist

Parvin Pam Mani, M.D., F.A.C.O.G.
Platinum-Plus Award Winner for Botox, Juvéderm, Restylane & Perlane
Pinnacle Award Winner for Thermage Skin Tightening

Call for a Free Consultation:
(619) 430-4951
5555 Reservoir Drive, Suite 208
(by SDSU, off Alvarado Road)
www.sdcosmeticlaser.com

SAN DIEGO'S DENTAL GROUP

JUST 9 MINUTES FROM DOWNTOWN + FREE PARKING

★★★★½ on g+

50% OFF IMPLANTS (UCR)

Including abutment, bone graft & crown
Performed by a Specialist
FREE CONSULTATION

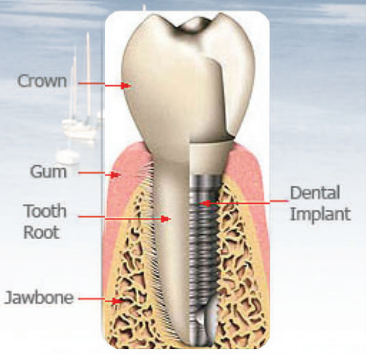

50% OFF BRACES & invisalign®

- For adults & children
- 2 year cases
- Free consultation

DENTURES
$591 (Reg. $1,500)
Per arch. New patients only

PORCELAIN CROWN
$499 (Reg. $1,100)
Fused to metal, Per tooth. New patients only

PORCELAIN VENEERS
$749 (Reg. $1,600)
Per tooth

Call today for your Same Day Appointment! • Open Saturdays!

MOST INSURANCE ACCEPTED
HMO • PPO • MILITARY

FLEXIBLE FINANCING
"TWO YEARS NO INTEREST"
Upon Approved Credit

Visit our Website at www.crowndentalnc.com

ATTENTION VETERANS

We are a proud provider of the US MILITARY VETERAN dental coverage plan. Please contact us today for details on how to get your benefits.

Offers Apply for Patients with no Dental Insurance

FINANCING AVAILABLE

DISCOVER MasterCard VISA AMERICAN EXPRESS

OFFERS EXPIRE MAY 31, 2015
NOT VALID WITH ANY OTHER OFFER

CROWN DENTAL

Making Impossible Cases Possible

Since 1984

2405 Transportation Ave.
National City, CA 91950
Same Day Appointments Available
(mention the Reader when booking)

619-357-4513

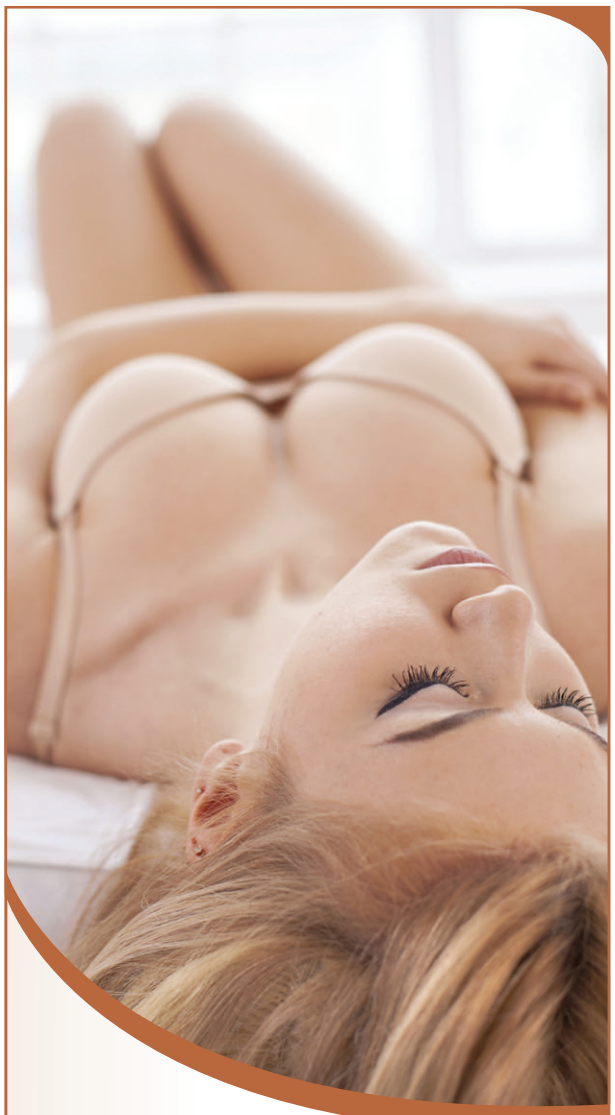

Breast Augmentation

$5250 Includes Anesthesia

Liposuction
Facelifts
Rhinoplasty

Eyelid Lifts
Tummy Tucks
Breast Lifts

Board Certified Plastic & Reconstructive Surgeon with over 25 years experience.
Senior Staff Surgeon at
Scripps Memorial Hospital La Jolla

8929 University Center Lane,
#102, San Diego 92122

Free Consultation
(858) 375-1761
Financing Available | plasticsurgerylajolla.com

*Restrictions apply. Call us for details.
With this ad. Expires 6-30-15.

THE LA JOLLA INSTITUTE OF PLASTIC SURGERY

LETTERS

continued from page 34

this I wish that your publication would use its influence to persuade people to better their communities, to engage in the need of discarded animals, and to help create policy that would educate pet owners rather than fear monger, suggest policy that would break families apart, and put more dogs in harm's way.

I cannot stress enough how disappointed I am with your publication. A simple Google search could show any editor that Bill Mason's writing is biased, inaccurate and poorly researched. This ignorant article, and your publication, could cost several dogs their lives, starting with the pit bull-type dogs in shelters that deserve loving homes, and possibly ending with a movement towards BSL that would take loving pit bull-type dogs out of their homes and away from their responsible owners.

A responsibly researched retraction would only seem appropriate.

Kathryn Welch
La Mesa

Pit Bulls Are Dogs, Not Alligators

Shame on you, *San Diego Reader*. Your extremely biased breed-bashing story, not only brings to light the incredulous falsities that so many good-meaning citizens mistake for facts, but paints a portrait of your majority pit bull-owning fan base as uneducated, irresponsible owners. I'm here to tell you we are not.

Allow me to point out the title of your piece, "You Love Me Now, but Will You When I'm Four?" (April 23). Substitute any breed into this question and you may be surprised to hear the same response. You start the article on a low note and it just gets worse from there.

The beginning of your rant paints a picture of a loving cat who unfortunately meets his fate after greeting the neighbor's dog. Are you aware that pit bulls aren't the only breed who dislikes cats? It's true that the prey-drive of some breeds is higher than others, but many dogs, regardless of breed, have been cat-tested and live in harmony with other species of pet, whether cat, dog, fish, reptile, or bird.

How safe can you keep poor Mr. Whiskers when you've decided to put him on the streets to fend for himself among cars and coyotes or, dare I say it, the neighbor's dog?

You also say, "... you don't unlock a pit." Seriously, are we back to this old argument? Pit bulls, in fact, do *not* have locking jaws. Do your research and you'll find that studies conducted on the structure of the skulls, mandibles, and teeth of pit bulls show that, in proportion to their size, their jaw structure is no different than that of any breed of dog. Pit bulls are dogs, not alligators.

According to the National Canine Research Council, when testing the pressure per square inch of a German shepherd, an American pit bull terrier, and a Rottweiler, the pit bull came in with the lowest PSI of all three. And according to National Geographic's Dr. Brady Barr, the animal bite of a Chelydra serpentina almost triples that of the PSI from a pit bull bite! A Chelydra serpentina is the common snapping turtle, people.

Your article cites one of the most glaringly discredited source for dog bites out there: *Dogsbite.org*. Not only has this site been discredited by scholars, veterinarians, animal experts, and canine behaviorists, you've also unwittingly advertised this website as if it actually provides any factual information at all. Any bull lover knows this website is propaganda at its worst.

Moving on, you regale the story of Ms. Kelley whose dog Sparky was killed by a pit bull. This unfortunate series of events is too common to those of us who have been to the likes of OB Dog Beach or Fiesta Island, but begs the question: What does breed have to do with it? Several breeds have high prey-drive, not just pit bulls. Isn't it the responsibility of the dog's owner to learn their own dog's triggers and recognize their limitations?

Isn't it the responsibility of the dog owner to be in control of their dog, especially when presented with a potentially high-stress situation such as an off-leash park? The worst part is that now there's a trigger-happy woman who feels the need to bring a gun to a dog fight. How is this a better solution?

I'd like to declare my newfound appreciation to the City of Imperial Beach Council who chose not to interfere with dog owners' rights. Expecting dog owners to be responsible is a better first line defense.

Mr. Campbell's statement, "There are bad trainers, bad adopters, bad people who misuse any breed," may be the only substantial sentence in your entire article.

I'm finding it even harder now to correlate the term "dangerous" with any specific breed over the individual dog itself.

When you visit a shelter in San Diego County, a majority of those dogs are labeled as pit bulls. The strong, muscular, boxy, short-haired dogs whose origins come from every corner of the world are categorized into a singular label, and then many of them are put to sleep at the slightest hint of aggression. How about we start training our shelter staff to better assess triggers in animals before handing out death sentences on a whim?

Or maybe we should start simpler, like having the *San Diego Reader* print something worthy of its pet-owner fan base? Like tips on how to be a responsible dog owner, reasons for leash laws, the benefits of enrolling in pet insurance, or better yet, doing some research before slandering the name of an otherwise lovely breed of animal.

I've been in dog rescue for several years, most of them dedicated to helping bully

continued on page 38

HEALTH AND BEAUTY

www.DrErico.com

Quality Dentistry at Affordable Prices!

Happy New Year!

Private Dental Practice for the entire family located in Tijuana's Financial District near the border
26 years Experience • All Dental Work Guaranteed
• Free Consultation • Free 2nd Opinion Exam
Cosmetic Dentistry • Root Canals • Oral Surgery

• Cosmetic Fillings	$70 & up
• Zoom 3 Bleaching	$200
• Crowns	$250 & up
• Veneers	$450
• Implants	$1000
• Orthodontic Treatment	$1400 & up

Premier Dental Office in Tijuana
Call (619) 308-7082
Visit us at: www.DrErico.com
Most Dental Insurance Accepted
VISA MasterCard

Beatitude

Est. 2008

Real Results with Comfort and Safety

BBB ACCREDITED BUSINESS — BBB RATING A+

New! 1st to offer in San Diego!

Voluderm RF Micro needling treatment for Tightening & Brightening

Face $495 per treatment • Face & Neck $645 per treatment

Botox® $199*
Juvederm® $399
Save even more with Allergan's Brilliant Distinctions!
*First 20 units. Additional units $9/unit.

Check out www.BeatitudeMedSpa.com for more monthly specials!

What We Treat:

Acne & Acne Scars ▪ Excessive Underarm Sweat
Melasma ▪ Sun Damaged Skin ▪ Wrinkles
Body Shaping & Cellulite ▪ Fat Reduction
Medical Weight Loss **NEW!**

Devices/Procedures:

Botox®

Fillers
Bellafill® **NEW!** ▪ Restylane® Silk **NEW!**
Sculptra ▪ Juvederm® & Voluma®
Belotero® & Radiesse®

Laser Resurfacing Packages from $895 to $3000
eMatrix RF ▪ Fraxel® DUAL
SkinFinity RF ▪ VIVA RF

Skin Rejuvenation from $400
Clear & Brilliant ▪ eLos Fotofacial
Permea ▪ Spectra

Tightening Packages from $1350 to $3295
Thermage® ▪ Ulthera ▪ Venus Concept

Laser Hair Removal

MiraDry for Hyperhidrosis
(excessive underarm sweat)

Vanquish Fat Reduction from $1995

Facials and more from $150
HydraFacial ▪ OxyGeneo
Silk Peel ▪ ZO 3-Step Peel

Actual Patient Before | Actual Patient After

Fillers for Age-Related Volume loss

Using a combination of fillers to restore lost volume and to lift.
(Liquid facelift starting at $1200, depending on the type and the amount of filler.)

Before | 12 Months After
Supplier Untouched Photo

New! Bellafill,® FDA-Approved Filler for Acne Scars

(One syringe can treat about 8-16 scars, $1,000 first syringe.)

Actual Patient Before | Actual Patient After

Fillers for Lip Restoration

(Juvederm® or Restylane® Silk)
For volume loss in the lip, lines around the mouth, asymmetry.
(Starting at $399 per syringe for Juvederm®.)

HOW TO GET STARTED:

Schedule a free consultation with Dr. Chang for a customized treatment plan based on your goals, budget, and lifestyle.

Beatitude
AESTHETIC MEDICINE & ACNE CENTER

9040 Friars Rd., Suite 500, San Diego
M-F 10am-7pm, Sat. by appointment

BBB ACCREDITED BUSINESS

Conveniently located in Mission Valley, 1/2 mile west of Qualcomm Stadium, at the intersection of River Run Dr. & Friars Rd., in the building next to Wawanesa Insurance.

619-280-1609 • beatitudemedspa.com

Prices good through June 30, 2015.

The Doctor is always in!

Aeria Chang, M.D.
Performs most consultations, medical treatments, and all injectables

LETTERS

continued from page 36

mixes of all kinds. I pride myself on fighting the stigma that comes with owning such a wonderful creature, and I do so with educational empowerment, not rumors or hearsay. San Diego Pittie Parents is a local group of such individuals proving to the community that such pit bull ambassadors do exist.

Every pit bull is a dog, and every dog is an individual. How about we start treating them that way?

Kristin Porter
La Mesa

Demon Dogs

I was greatly disappointed by your decision to publish as sensationalist an article as "You Love Me Now, but Will You When I'm Four?" (April 23).

The term *pit bull* is slang for a great number of dog breeds, including the American pit bull terrier, staffordshire terrier, and American bulldog. Many other breeds are often included under the slang descriptor, including the Dogo Argentino, bull terrier, etcetera. All of these are distinct breeds; the variation in size ranges from 40 pounds to over 100, and the breeds' personalities vary as much as their size.

Every generation has dog breeds that are vilified. Previous decades saw the German shepherd and Rottweiler as "demon dogs;" now is the time for the pit bull.

American shelters are overflowing with bully breeds for a variety of reasons — primarily the desirability of such breeds to irresponsible individuals. Many severely underfunded rescues are working tirelessly in your community to save these dogs, many of which were abused, neglected, tortured as bait dogs, starved, or diseased and left to die.

Articles such as the one you published, fueled nearly exclusively by anecdotes and emotion, do nothing but further an atmosphere where innocent dogs are abused and killed.

Perhaps the most salient characteristic of these dogs is their resiliency and capacity for forgiveness. Of 20 pit bull-type dogs tortured nearly to death by Michael Vick — the worst possible scenario for creating truly compromised animals — 12 were successfully rehabilitated into family pets! Local bully rescues here in San Diego can testify to how many dogs successfully overcome truly horrific backgrounds and make fantastic companion animals.

When I saw your article I had high hopes for responsible journalism. This was an opportunity to highlight the number of animals in need of adoption, the requirements of the breed(s), information on what a responsible bully breed owner should consider before adoption, and resources for those interested in solving the dog overpopulation problem. Instead I read sensationalist garbage that will do nothing but further the demonization of dogs whose only crime is to be alive, and add to the challenges that the dog rescues here in San Diego and elsewhere are struggling against.

I rescued a large American bulldog male from a local bully rescue simply because he struck me as a dog that was highly unlikely to be adopted, and I was capable of providing him with a home. He has bad teeth (half have already been pulled), weighs 90 pounds, needed eye surgery, was not leash-trained, and looks rather like a gargoyle. He also has a heart of gold, is deeply affectionate, and has as much as a right to life as any other dog, including my Dutch shepherd mix (who was himself was abandoned in a Carl's Junior dumpster as a puppy).

My bulldog requires a more responsible owner than some dogs. With the help of the rescue and a dog trainer I now have a fantastic dog that I adore.

A minority of people across this country, including here in San Diego, are working hard to do the right thing. That is, save the dogs from euthanasia, educate the public, curb breeding, promote spaying and neutering dogs, and rehome rescue animals. In the meantime you undermine their efforts to the detriment of dogs everywhere.

Bully-type dogs can be large, they can be stubborn, and they can be dangerous. All three can be said of most large dog breeds. If you are so swayed by anecdote, perhaps I should relate some of my own, including an aggressive golden retriever and an English bulldog that did his best to attack my shepherd on a regular basis (he succeeded once to the detriment of my bank account).

Your magazine should aspire to an at least vaguely more impressive level of journalism.

What a disappointment.

Dr. Paul Belitz
Mira Mesa

Just the Facts

It is clear that Bill Manson ("You Love Me Now, but Will You When I'm Four?") is a political journalist in his lack of facts and overwhelmingly ignorant assumptions. Pitts do not have lock jaws. It is physically impossible. They do not have the strongest jaw pressure of all dogs. They were not bred to take down bulls. Where did he get these fairy tales?

It's almost laughable had it not come with the fact that equally ignorant readers may actually believe this nonsense. Seriously, the *San Diego Reader* loses credibility when it publishes fiction from some delusional fantasy writer. I write fiction also, but at least it's entertaining. What this clown is writing is inflammatory, slanderous and straight out bullshit, for lack of a more fitting term.

Please, do your organization a favor and demand your writers write facts. Otherwise, you should notate in large letters that THIS IS JUST FICTION AND NO FACTS REMAIN!

The pit bull was bred to be a nanny dog in Europe 150-200 years ago, and the breed still predominantly exhibits that loving, caring, doting personality. As for the viscous strains, please continue the truth in print that it is solely human error, forcing these approval-seeking, unconditionally loyal dogs to do something no dog in the world wants to do, which is fight.

For every dog that is rescued from a dog fighting ring, there are about 100,000 who are loving, sweet, submissive, passive, and gentle.

Please print facts or you will lose your readers — or at least the ones who aren't waiting for the zombie apocalypse in their mother's basement.

Dawnrose D'Aloia
Edison, NJ

Humans Are the Problem

Re April 23 cover: "You Love Me Now, but Will You When I'm Four?"

My pit bull turned seven April 3. I'm not sure if that is his actual birthday, but that's the day we rescued him, so

continued on page 40

HEALTH AND BEAUTY

Before

After

WHY HAVE SURGERY?
LOSE BELLY & BACK FAT
NO SURGERY NEEDED!!!
Formostar Infrared Body Wrap
$35 (Regularly $90)
Exp. June 10, 2015

Lose up to 1900 calories in just one session!
Lose Inches, Tummy & Back Fat, Stretch Marks, & Reduce Stress & Appearance of Cellulite. We guarantee Calorie Loss is from Body Fat & not from water loss.

EXPERIENCE THE DIFFERENCE...

Facial Toning

Endermologie

Body Sculpting & Cellulite Reduction $25

Foot Detox $25

Colon Hydrotherapy $45 (Regularly $95)
(Women Only)

- Helps with Weight Loss
- Speeds up Metabolism
- Decreases Gas and Bloating
- Helps with Acne Problems
- Helps to Reduce Constipation
- Helps to Improve Immune System
- Minimizes Allergies and Eczema
- Reduces Symptoms associated with IBS
- Decreases the occurence of Headaches
- Lessens symptoms associated with PMS

20% OFF Tanning & Teeth Whitening
Aztec Inn & Spa
★★★★½ yelp
81 Reviews
(619) 430-4979
6465 El Cajon Blvd., San Diego
www.aztectansandiego.com

Immediate Tooth Replacement with Dental Implant!
Free Consultation for Implants
With immediate-function dental implants, patients receive **immediate results never before available** with other implants. **The only implant approved by the FDA for immediate load. No waiting period.** Tooth placed on the implant the same visit and you can eat immediately.

Complete Upper & Lower Dentures $1399
Full Denture with 2 implants $2799
(additional $499 for temporary denture for healing)
Crowns from $499
We will meet or beat the competitors price in the US only!
(Must bring treatment plan with you)

Start to Finish!
Immediate Load Dental Implant $2699
Delayed Dental Implant $1699
Root Canal Special starting at $299
Extra treatment for additional cost.

We accept all major PPO insurance plans
Dr. S. T. Sawa Multilingual
FOR APPT CALL 619-401-0444
407 W. Madison Ave. • El Cajon, CA 92020
Ask About 0% Interest for 12 months
Offer valid ONLY with Ad (copies not honored) email us for an appointment STSDDS@gmail.com
www.immediatetoothreplacement.com

$350 OFF

coolsculpting®

(With 2 area Minimum • Spring Special!)

The COOLEST Way

to Remove Fat without surgery or Downtime!!!

The non-surgical bod contouring treatment that FREEZES AWAY STUBBORN FAT

BODISCULPT is **the FIRST and MOST EXPERIENCED** CoolSculpting Centre in San Diego offering you not just one CoolSculpting® machine, but two for Dual COOL treatment! Remove twice the fat in half the time.

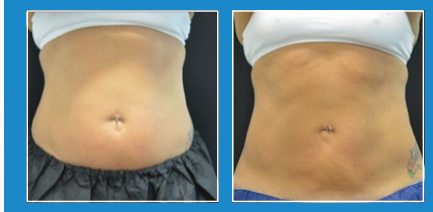

Before After

Actual Bodisculpt Patient

COOLSCULPTING® OVER 1 MILLION TREATMENTS PERFORMED

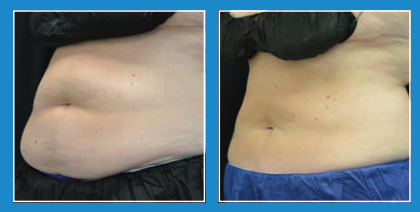

Before After

Actual Bodisculpt Patient

coolsculpting® As seen on TV: TODAY | THE DR. OZ SHOW | abc GOOD MORNING AMERICA | E! ENTERTAINMENT TELEVISION | RACHAEL RAY | the marilyn denis show MARILYN

WRINKLE REDUCTION SPECIALS

Botox - $9 per unit (regularly $11)

Juvederm - $400 per syringe (regularly $500)

Juvederm Plus - $450 per syringe (regularly $550)

Buy $1,000 worth of Botox/Cosmetic Injectables and we will Give you a FREE Microneedling Filler Facial (Value $1,000)

bodisculpt Aesthetic Center
www.bodisculpt.com

760-208-4534

5650 EL Camino Real, Suite 170 • Carlsbad • CA 92008

LETTERS

continued from page 38

it'll have to do. As I email you, he is sleeping on my lap, snoring away. His name is Benson.

It's very difficult for me to put into words how the article written by Bill Manson makes me feel. Obviously, I am upset. I am hurt and angry at the thought of someone perpetuating a stereotype of a dog that is outrageously misunderstood and misrepresented in the media. But I also feel very sad for Mr. Manson. Losing a pet, especially in such a vicious manner must be incredibly traumatic.

One time, driving to the park, Benson got his paw stuck in a metal grate that was in the back of our truck. I should have covered it with cloth, but I figured it was such a short drive that it wouldn't cause a problem Benson, however, has the worst luck and always manages to get himself stuck in a sticky wicket.

I heard his cries and immediately pulled over, ran to the back and pulled down the hatch. He was fine, but I couldn't stop shaking. I shook for an hour, well into our walk at the park, at the echoes of his cries — scared, and in pain. Those cries stick with me even today.

This is nothing in comparison to watching your animal get attacked, standing helplessly while they are in pain. I cannot imagine the sounds Mr. Manson hears when he thinks about the day his cat was killed. As an animal lover, I feel deeply and sincerely for his loss.

I know why he wrote this article, and I know why he doesn't like pit bulls, and I cannot hold that against him. I could write this email filled with facts and figures explaining how Mr. Manson is wrong, and his information is from a notoriously faulty site that has a history of skewing facts, especially when it comes to pit bulls.

I won't do that because I know you'll be receiving plenty of emails enumerating the inaccuracies. Pit bull advocates are a tenacious group, and quite used to the slander, so we have our facts at the ready.

What I'll say is common sense. Dogs are a reflection of their owner, of their treatment, of their environment. No dog is inherently evil, malicious, or set to kill. This article is fear mongering, it is click bait, it is not journalism. This is not a newsworthy story. This is hate. Not every pit bull should have to pay for the incredibly irresponsible ownership of the dogs mentioned in his story.

Would having my Benson killed make Mr. Manson feel better? Would he sleep better at night knowing that my family is ripped apart, because his was? It seems like a terribly sad and hateful existence if he spends his days wishing that happy families should suffer as he has.

BSL doesn't stop the problem, it perpetuates it. It keeps the myth going that pit bulls are bad dogs and are not to be trusted, which is the exact opposite. These dogs are amazing, loyal, smart, and sweet. It's the humans that are the problem.

Please take down this article. This is not journalism.

Brittney Moseley
New York City

HEALTH AND BEAUTY

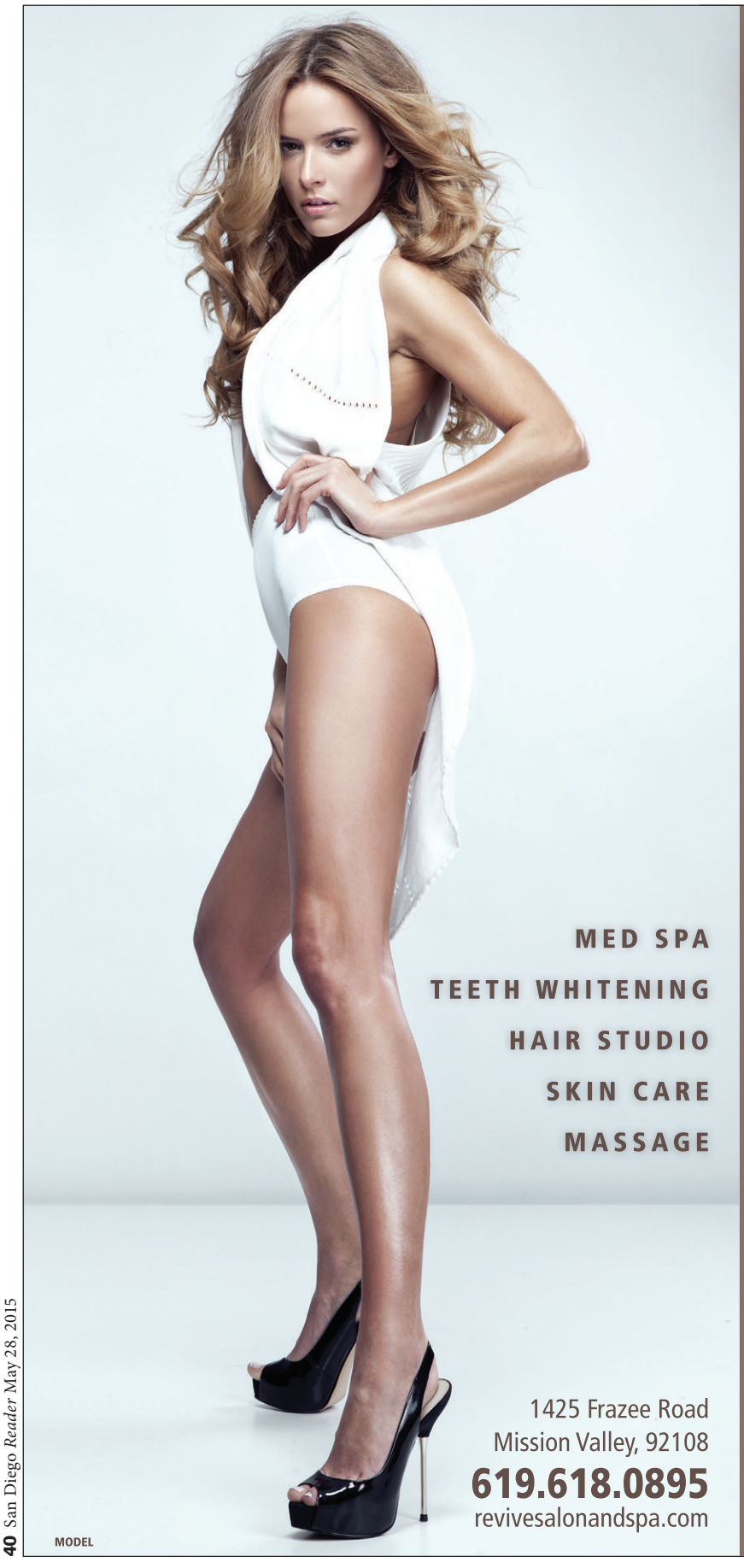

re:vive
salon & spa

$9 Botox® Cosmetic
Frown Lines. Forehead Wrinkles. Crow's Feet.
Per Unit Pricing.

$329 Juvéderm XC (Reg. $450)
Limited time offer! Lip plumping, wrinkle smoothing Juvéderm for a gorgeous new you! (1cc)

Voluma $599 (Reg. $800)
This revolutionary new injectable treatment lifts and restores facial volume loss. Results are immediate and last up to two years! Say "no" to surgery and "yes" to Voluma. (Per syringe pricing)

$475 Sculptra Aesthetic* (Reg. $800)
Plus, FREE 60 Units of Dysport ($180 Value)
When you purchase 4 vials of Sculptra.
Replace lost collagen and reduce wrinkles, lines and folds.
Natural yet noticeable results that last up to 2 years. Single vial just $595.
*Per vial pricing with purchase of 4 vials.

Laser Hair Removal
Get the silky smooth body you have always wanted with the latest advancement in lasers: Vectus. More comfort and shorter treatment sessions (a full back takes as little as 15 minutes!).

Lip or Chin $29 / Brazilian $99 / Underarms $49
Lower Legs $129 / Bikini Line $59 / Full Back $230
Lower Arms $95 / Extended Bikini $79

Laser Tattoo Removal
Tattoo Removal has never been easier and more affordable! Revive uses the most advanced laser available for safe and effective removal of tattoos - even difficult to treat colors. $39 per square inch with a minimum of $98 per session. 25% OFF When You Purchase a Package.

$25 Blow Dry & Style (Reg. $35+)
Revive Blowout Bar - includes a shampoo, relaxing scalp massage and flawless-finish styling. While your hair is getting the royal treatment, enjoy a complimentary glass of wine or tea.
Valid at blowout bar with select stylists only. Limited availability. Additional charges may apply based on length, thickness or extensions.

Offers expire 6/20/15 Not valid with other offers. Must mention when booking.
Offers are subject to change and may be discontinued at any time.
Owned & Operated by Vishal Verma MD. and Vinita Parekh Verma, DDS.

Your Week

AND WELCOME TO IT

Thursday | 28

HISTORY OF THE SILK ROAD

The Silk Road was vital to the transmission of ideas and religious beliefs across Eurasia. Jim Richter, chair of the Museum's Asian Arts Council, explores the diverse geography, climates, and cultures along this historical path. $8–$12.

WHEN: 1 p.m.

WHERE: San Diego Museum of Art, 1450 El Prado, Balboa Park. 619-232-7931; *sdmart.org/calendar/lecture-history-silk-road*

Friday | 29

JANEANE GAROFALO

Garofalo began her career as a stand-up comedian and then became a cast member on *The Ben Stiller Show*, *The Larry Sanders Show*, and *Saturday Night Live*. She has since appeared in more than 50 movies. $25.

WHEN: 7:30 and 9 p.m. Also on Saturday.

WHERE: The American Comedy Company, 818 Sixth Avenue, downtown San Diego. 619-795-3858; *americancomedyco.com*

Saturday | 30

PAELLA & WINE FESTIVAL

San Diego's first big paella event, featuring chefs from around the globe, wineries from the Baja California and Napa/Sonoma regions, San Diego breweries, and live music and entertainment. $20–$50.

WHEN: Noon to 6 p.m.

WHERE: Embarcadero Marina Park South, 206 Marina Park Way, downtown San Diego. *kolea@sdchamber.org; sdpaellafest.com*

Sunday | 31

ROCK 'N' ROLL MARATHON

Live bands will perform alternative, classic rock, punk, funk, and blues on 26 stages. O.A.R. headlines. Marathon starts on Sixth and Quince at Balboa Park with a finish-line festival at Petco Park.

WHEN: 6 a.m.

WHERE: Balboa Park to Petco Park. *runrocknroll.competitor.com/san-diego*

Monday | 1

OMO CHILD: THE RIVER AND THE BUSH

For generations, people in the Omo Valley of Ethiopia have believed that some children are cursed, bringing disease or drought to the tribe. This film follows Lale, a young educated man, over five years as he returns to his local village and attempts to end this practice. Lale and John Rowe, the director, will speak after the film. $10–$15.

MONDAY, *OMO CHILD: THE RIVER AND THE BUSH*

WHEN: 7 p.m.

WHERE: Landmark La Jolla Village, 8879 Villa La Jolla Drive. 858-453-7622; *bit.ly/1IdTxYx*

Tuesday | 2

UPSTART CROW IDOL

The San Diego Shakespeare Society presents an evening of performances with a panel of three judges, and the winner gets a prize. You can read work from Shakespeare (or anyone else), do a scene with friends, sing a song, or play some music...whatever it takes to become the next Upstart Crow Idol.

WHEN: 6:30 p.m.

WHERE: Upstart Crow Bookshop and Coffee House, Seaport Village, downtown San Diego. 619-232-4855; *sandiegoshakespearesociety.org*

Wednesday | 3

HOW TO ORDER WINE

Sommelier George Franceschi will discuss wine styles, the basics for evaluating a glass of wine, and how to confidently order wine at a restaurant. Entry includes a tasting of six wines paired with small bites. $45.

MONK TESTING WINE, BY ANTONIO CASANOVA Y ESTORACH (C. 1886)

WHEN: 6:30 p.m.

WHERE: Spacebar Cafe, 7454 University Avenue, La Mesa. 619-461-7100; *atspacebar.com*

Gather No Moss

TRAVEL STORIES AND TIPS FROM OUR READERS

Read before you go
SDReader.com/Travel

Follow the leader...

Indiana Jones in Coachella Valley

By Dominic DeGrazier

Horses in the desert? What??

The Coachella Valley already offers a ton of activities — from hiking to the infamous Coachella music fest to epic pool parties to camping locales like Joshua Tree. Growing up in SoCal I thought that I pretty much knew what the valley had to offer. Wrong.

It's been another torturous 72-degree winter day here in Palm Desert, and I'm winding down for the night. "Hey, Dom, what do you think about riding some horses tomorrow morning?" a friend asks.

I almost fell off a horse the last time I tried riding (some 20 years ago). But, hey, I've promised myself to try new things. Or in this case try old things that still scare the shit out of me. Excuse the language.

It's 9:30 a.m. and we're at the Smoke Tree Stables in Palm Springs, ready to jump on some mammals (I'm still acting as mellow as possible). "Check this box if you don't have insurance... Check here if you are going to ride without a helmet..." The form is not calming my nerves.

We choose the two-hour versus one-hour tour because this will take us to an "oasis" in the valley. I'm a bit dubious, but okay.

We're now a group of ten people/horses, being led by a guide on the front horse. I've already talked friendly chatter to my white horse (Ricky), but he sees right through me. He's the boss, and I am along for the ride. I start calling him "Gringo" in hopes of making a deeper connection. It's not working.

The ride is along a trail heading straight toward a group of palm trees in the middle of the desert. Okay, so there's the oasis — I get it. It's going to be a relaxed stroll to some greenness.

But this relaxation is short-lived, because we're now headed toward a mountainside. "Lean forward when going up the mountain; Lean back when going down." That's it. That's all the instruction we get. What happened to going to the greenness?

But going up, it's all working out. These horses know the trails and don't need much direction at all. I'm now enamored of the fact that I'm riding a horse up a mountain.

We climb and then descend, down to the backside of the oasis. The horses amble along a running creek with palm trees sprouting from seemingly nowhere. I feel a bit like Indiana Jones in the desert oasis searching for the golden monkey head.

It's a bit after 12 p.m. now. I've survived the ride and now I am at one of the fellow rider's rented houses in Palm Springs. Actually, this seven-bedroom estate used to be a famous actor's house. From the pool, I gaze up at the palm trees and mountains jutting up behind the home's façade. Such a Palm Springs moment.

Wining & dining through Santa Ynez Valley

By Vanessa Diaz

You want to go wine tasting. You're craving somewhere one notch up from Temecula, but closer than Napa. Enter, Santa Barbara wine country: a four-hour drive along scenic Southern California coastline to the Santa Ynez Valley.

Lodging and tours

For lodging, try Solvang, a quaint town just outside of Santa Barbara rife with old-world Danish charm. Wine Valley Inn is centrally located and offers a variety of unique, cozy room options including lofts, chateaus and cottages. Your stay includes a hot breakfast with Danish pastries and sausage. There's also access to bike rentals. This hotel generally has a two-night minimum, but you can skirt that by staying on a Sunday.

To get around the wine valley, Grapeline Wine Tours offers private and group tours with transportation to and from your Santa Barbara–area hotel. The Vineyard Picnic tour is priced at $110 ($120 on Saturdays) and includes tastings at four wineries, a vineyard tour, picnic lunch, and discounts on wine purchases. If booked far enough in advance, Grapeline will also let you suggest which wineries to visit.

(Good to know: Grapeline also operates in Temecula, Paso Robles, and Sonoma.)

Twin oaks at Santa Ynez's Roblar Winery. One of them, Big Ben, is struck by lightning every ten years.

Winery picks: best of the bunch

Tasting fees are reasonable in this region, running an average of $10–$15 for regular tastings and about $20 for reserve tastings. Some winery suggestions:

• Bridlewood Estate Winery features gorgeous Spanish architecture and estate wine (wine made entirely from grapes owned by the winery and produced on the winery's property). Their Monterrey County Chardonnay is aged in both stainless steel and oak barrels to produce a wine that is crisp and bright, versus buttery like a typical California Chardonnay. Both this selection and a fantastic Viognier retail for under $15.

• Beckmen Vineyards is a family-run, small-production vineyard producing biodynamic estate wine. Of their impressive catalog of big, bold reds, the Grenache, Cuvee and Syrah are especially delicious. Their Grenache Rosé is immensely popular and deservedly so. Enjoy a nice cool glass of this bright, fruity wine outside on their deck and take in some sunshine with the views.

• Roblar Winery's majestic oak trees and charming property are reason enough to visit, but the cherry on top is a tasting with Billy Kissell, Roblar's effervescent tasting-room manager. He'll compare the traits of three vintages of Sauvignon Blanc to the cities of Compton, Encino, and Malibu, then break down the pronunciation of Viognier as "V… Own… YAY!" with emphatic arm gestures resembling a vintner's YMCA. Definitely try the elegant and peppery Triomphe, a complex blend of Cabernet Sauvignon, Petite Verdot, and Merlot.

• Firestone Vineyards and Fess Parker Winery & Vineyard are two large-production juggernauts and sometimes get a bad rap from "serious" wine

Beckmen's Pond — one of many picturesque spots on the property.

enthusiasts, but both boast fantastic views and pretty decent wine. The Sauvignon Blanc and Gewürztraminer at Firestone were a nice surprise on a recent trip: bright, crisp, and refreshing. The Gewürztraminer had a subtle, well-balanced sweetness.

Where to eat and drink

For dinner, head to the Hitching Post II in neighboring Buellton, a local haunt that lives up to the hype that surrounds the place since being featured in the film *Sideways*. Their mouth-watering steaks

continued on page 44

Other Adventures

romansgalley: el salvador de partamento la union

Win $25 for your travel tips or a Reader T-Shirt or hat for the best travel photo of the week. Go to *SDReader.com/travel* for more information.

HOW TO SEND US YOUR LISTING: *Contributions must be received by 5pm Friday the week prior to publication for consideration. Do not phone. Submit information online at SDReader.com/events.*

Blue titles indicate sponsored events. To place a sponsored listing, call 619-235-8200.

ART

Centennial Members' Exhibition: Opening Reception With 35 works by members of the San Diego Museum of Art Artists Guild. Sunday, May 31, 4pm; **free**. Gallery 21 in Spanish Village Art Center, 1770 Village Place. (BALBOA PARK)

Isolated Gesture: Opening Reception "For 12 years I obsessively carried a heavy, modified Nikon film camera with a powerful flash on it everywhere I went. I traveled to small town fairs, parades, public gatherings…" On view May 31 through July 28. Sunday, May 31, 5pm; **free**. Sparks Gallery, 530 Sixth Avenue. (DOWNTOWN SAN DIEGO)

J.Hinos Live Art Exhibit Postmodern artist J.Hinos will paint live at Trinitea Tea. With an extravagant art exhibit that includes a dozen other artists curated by Dolphin and Hawk. Hinos is an abstract and environmental artist who incorporates recycled materials into his work. Sunday, May 31, 7pm; Trinitea Tea, 3865 Fifth Avenue. (HILLCREST)

Pop-up Exhibition: A Cohesive Cognitive Dissonance Opening reception with a live DJ, the "hug machine," installations, coffee cart (fancy barista included), and giveaways. A pop-up exhibition exploring the cultural constructs that define existence in the 21st Century. Local artists' inventions are juxtaposed by a repurposed, rusticated space. Thursday, May 28, 6pm; **free**. 21 and up. Red Pig Video, 1878 Main St., Suite E. (BARRIO LOGAN)

San Diego Legends: Opening Reception Artist Mona Mills has produced the third in a series of realist, large-size portraits of legendary San Diegans, including Robert Alvarez Jr., Aurora Cudal, Jacqueline Gmach, John Howard, and Cecil Steppe. The reception features music by Richard Favale, dancing by the Filipino-American Dance Troupe, refreshments, and mingling with the legends and the artist. Friday, May 29, 6pm; **free**. Lemon Grove Library, 3001 School Lane. (LEMON GROVE)

Shore Thing Enjoy free admission every Thursday night from 5-8 pm throughout the summer. Guests will enjoy tours of *Dear Nemesis, Nicole Eisenman 1993–2013,* soundscapes by DJs from The Roots Factory, and a cash bar. BYOP (bring your own picnic) for this extended hours event where you can mingle with old friends and new on the greens of the seaside Edwards Family Sculpture Garden. Thursday, May 28, 5pm; **free**. Museum of Contemporary Art San Diego, La Jolla, 700 Prospect Street. (LA JOLLA)

BEER

Barrio on a Roll: Food/Beer/Music Festival A family-friendly community event with sushi, local craft beer, and live entertainment, with all proceeds going towards Huntington's Disease research. The event features on-site sushi rolling seminars and a dedicated beer garden with pours from local craft breweries including URBN St. Brewing Co., Iron Fist Brewery, and Coronado Brewing Company. Entertainment includes paintball shooting practice ranges as well as live local bands and a performance by Kali Martial Arts. Sunday, May 31, 11am; **free**. SOAR: Sushi on a Roll, 1620 National Avenue. (BARRIO LOGAN)

Craft Beer and Bites Featuring 15 of San Diego's newest breweries. With food trucks, SILO games, artisans, live music, and live art. Saturday, May 30, 3pm; $25. SILO in Makers Quarter, 753 15th Street. (EAST VILLAGE)

BOOK SIGNING

Brandon Webb: Among Heroes Former Navy SEAL Brandon Webb will discuss his newest book, *Among Heroes*. Thursday, May 28, 7:30pm; **free**. Warwick's Bookstore, 7812 Girard Avenue. (LA JOLLA)

CLASSES & WORKSHOPS

Ereader Clinic Drop in to get personalized assistance with your e-reader so you can start downloading library books for your reading pleasure. Thursdays, 12pm; through Thursday, July 30, **free**. North Clairemont Library, 4616 Clairemont Drive. (CLAIREMONT)

Jamaican Cooking This is our Caribbean class — think Island cooking, with black beans, plantains, jerk chicken, rum drinks. Menu: Callaloo, a traditional West Indian stew with salt pork, crab, coconut, greens, and scotch bonnets; shrimp, mango, and papaya salad with vanilla citrus dressing; wet-jerk marinade and fish; best black bean salad. Thursday, May 28, 6:30pm; $60. Hipcooks, 4048 30th Street. (NORTH PARK)

Painting Party: Matisee-Inspired Still Life Guided step-by-step by artist Nancy Isbell, create an easy painting inspired by a master's art on a 16"x20" canvas. For the artistic and not so artistic. Saturday, May 30, 6pm; $45. 18 and up. Bravo School of Art at Liberty Station, 2690 Historic Decatur Rd., Barracks 19, Studio 206. (POINT LOMA)

Wine and Canvas: Bonsai Sunset No experience necessary. Our local artist will guide you step-by-step as you recreate a featured painting. Ticket includes a 16"x20" canvas, easel, paint, brushes, and apron. Saturday, May 30, 10am; $35. 18 and up. Salerno Winery, 17948 Highway 67. (RAMONA)

Zen Workshop, Rinzai Style Mitra-roshi covers the history of Zen practice, its methods, and how to them to use in daily life. A light vegetarian meal will be served midday, with refreshments at the end of the workshop. Saturday, May 30, 9am; $30-$50. 18 and up. Hidden Valley Zen Center, 2600 Sarver Lane. (SAN MARCOS)

COMEDY

Aca Fest: A Cappella Festival The second annual Aca-Fest features the contemporary sounds of Bent Pitch, the barbershop quartet Behind the Barn, and the a cappella comedy of Easily Distracted. Saturday, May 30, 12pm; $5-$10. Swedenborg Hall, 1531 Tyler Avenue. (UNIVERSITY HEIGHTS)

Campfire: Live! A night of improvised comedy brought to you by Sidestage Improv. This month features Grant Barrett, co-host of public radio's A Way With Words. Saturday, May 30, 8pm; $10. Across the Street at Mueller College, 4601 Park Boulevard. (UNIVERSITY HEIGHTS)

Gulbranson & Byrne FYE live hosts Gulbranson & Byrne for a clean comedy/improv variety show. At the Sport Center Cafe. Friday, May 29, 7:30pm; $5. Alliant University, 10455 Pomerado Road. (SCRIPPS RANCH)

Janeane Garofalo Garofalo began her career as a stand-up comedian and then became a cast member on *The Ben Stiller Show, The Larry Sanders Show*, and *Saturday Night Live*. She has since appeared in more than 50 movies. Thursday, May 28, 8pm; Friday, May 29, 7:30pm and 9:30pm; Saturday, May 30, 7:30pm and 9:30pm; $25. 21 and up. American Comedy Company, 818 Sixth Avenue. (DOWNTOWN SAN DIEGO)

The Jason Show Hosted by Jason Cheny. Friday, May 29, 7pm and 9pm; Saturday, May 30, 7pm and 9pm; $10-$15. 18 and up. Sunshine Brooks Theatre, 217 N. Coast Hwy. (OCEANSIDE)

Jeff Richards Thursday, May 28, 8pm; Friday, May 29, 7:30pm and 9:45pm; Saturday, May 30, 7:30pm and 9:45pm; Sunday, May 31, 7pm; $15-$30. 18 and up. Mad House Comedy Club, 502 Horton Plaza. (DOWNTOWN SAN DIEGO)

Oh! Ridge Thursday, May 28, 7pm; **free**. 21 and up. Hacienda Casa Blanca, 700 N. Johnson Avenue. (EL CAJON)

DANCE

Contradancing No partners needed, and no experience necessary. Calling by Chris Page, live music by Crooked. Teaching from 7:30-8pm. Friday, May 29, 7:30pm; $10. Trinity United Meth-

ROAM-O-RAMA

San Diego Outdoors with the Museum Canyoneers

ROCKHOUSE CANYON AND VALLEY (ANZA-BORREGO DESERT STATE PARK)

Hike through a canyon with towering walls to some old and remote rock-house ruins.

Distance from downtown San Diego: 106 miles. Allow 2.5 hours driving time (Borrego Springs). From Christmas Circle, drive east on S-22, 7.7 miles to milepost 26.7. Turn north onto Rockhouse Canyon Road (RCR). The pavement ends shortly. From here on, for the next 12.5 miles, the RCR presents a series of difficulties that will determine distance driven. For the first 3.7 miles the RCR is a broad, gravel, washboard road with further distance driven dependent on rainfall when crossing the usually dry Clark Lake bed, where vehicles should stay on the road but could still become mired if muddy. At 5.2 miles from S-22, a road goes off to the right that ends at the former Clark Lake Radio Observatory, now posted "Authorized Vehicles Only." Keep to the west (left) and drive to the end of the road if able — 4WD recommended to reach road end — or park before road end to begin the hike if vehicle clearance or obstacles become a problem. Note: backcountry towing is not covered by most insurance policies. **Hiking length**: 10 miles out-and-back or longer, depending where parked. **Difficulty**: Strenuous with about 2000 feet of elevation gain/loss. No facilities or water after leaving Christmas Circle in Borrego Springs. Hidden Spring is currently dry and not potable.

The top of Jackass Flat was once home to Cahuilla Indians.

Rockhouse Canyon may be the "Grand Canyon" of the Anza Borrego. It is a deep, narrow gash through high cliffs connecting Rockhouse Valley with Clark Valley. The colorful rock layers tell a story about many of the geological events that have occurred here over the past half-billion years. The area also contains several former Cahuilla villages, with many artifacts to remind us of the thousands of years they have lived here. Today it is one of the most remote, uninhabited places in the Anza-Borrego, a place to go if seeking solitude in addition to learning some human and natural history of the Anza-Borrego region.

The jeep road ends where the Anza-Borrego Wilderness area and the 10-mile hike officially begins at 12.5 miles from S-22. (No vehicles are allowed past this point even though older maps show the road continuing.) Most passenger vehicles driving carefully and slowly can make it as far as mile 9.3, just before the Butler Canyon–Rockhouse Canyon split is located. High-clearance vehicles may be able to go further, and 4WD vehicles can make it to the end of the road. Proceed east up wash if driving further.

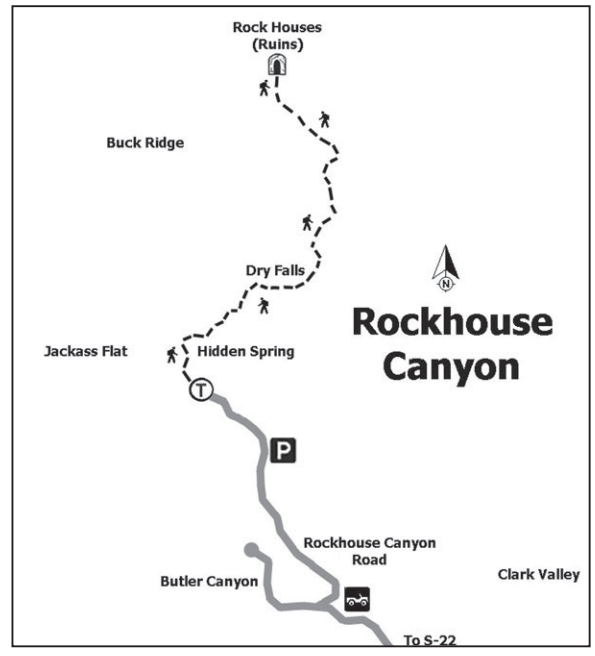

While traveling up the wash, look for smoke trees scattered among the large boulders, as well as burro bush, desert lavender, and the occasional brittlebush. Other shrubs to note in the wash and elsewhere in the canyon ahead include bladder pod, cheese bush, and desert willow. If exploring the canyon in the spring, look for occasional wildflowers, including Arizona lupine, ground cherry, cove senna, and trailing windmills.

Pause to note the 200 feet of unconsolidated alluvium rising above you, forming a near cliff on your left. Jackass Flat is at the top of the huge pile of sand and rocks that have eroded from Buck Ridge over the past several million years. This giant pile of alluvium awaits one or more of the infrequent flash

continued on page 47

Find maps for the hikes and more Roam-O-Rama columns online at SDReader.com/roam

odist Church, 3030 Thorn Street. (NORTH PARK)

English Renaissance Folk Dance English 16th- and 17th-century music was written down and published by John Playford, and the Playford Plodders use those resources today. English Country Dancing is an early ancestor of contra and square dancing, and the Plodders are a relaxed group that meets each Thursday in Balboa Park to practice those dances at the Casa del Prado, Room 203. Thursdays, 7pm; through Friday, December 4, **free**. Casa del Prado, 1800 El Prado. (BALBOA PARK)

Lola Demure's Burlesque & Variety Show Saturday, May 30, 9pm; 18 and up. House of Blues, 1055 Fifth Avenue. (DOWNTOWN SAN DIEGO)

DISCUSSION GROUPS

El Poeta Join Latino Public Broadcasting and the Media Arts Center San Diego as we host a screening and discussion of the new PBS/VOCES documentary *El Poeta*. The evening will begin with a hosted reception with beer donated by Karl Strauss, followed by a screening of the documentary and moderated audience Q&A. *El Poeta* tells the story of renowned Mexican poet Javier Sicilia, who ignited mass protests and an ongoing international movement after the brutal killing of his 24-year-old son Juan Francisco in 2011 — collateral damage in a drug war that has left more than 100,000 dead or missing since 2006. Friday, May 29, 6:30pm; **free**. 21 and up. Media Arts Center, 2921 El Cajon Boulevard. (NORTH PARK)

Mona Lisa Is Missing The true story of the greatest little known art theft in history committed by a most unlikely thief. Filmmaker Joe Medeiros presents his film that searches for the real motive of the man who stole the Mona Lisa from the Louvre in 1911. Cinema Chat with the director begins at 1:30pm followed by a discussion after the film. 2013, Not Rated, 86 minutes. Saturday, May 30, 2pm; **free**. Schulman Auditorium at Carlsbad City Library, 1775 Dove Lane. (CARLSBAD)

FOR KIDS

Bio Days Bio Days includes two days of behind-the-scenes and up-close animal experiences for teens (aged 13-18). Whether you're interested in working with animals as a career or just love science and critters, this will experience will teach teens how to care for wildlife, feed animals, prepare diets, and get hands-on at the Living Coast on San Diego Bay. This is a full weekend of behind-the-scenes and up-close animal experiences. May 30, 9am; Sunday, May 31, 9am; $126-$140. Living Coast Discovery Center, 1000 Gunpowder Point Drive. (CHULA VISTA)

Rhyme & Verse

From "A Valediction of My Name, in the Window" by John Donne

I.
My name engraved herein
Doth contribute my firmness to this glass,
Which ever since that charm hath been
As hard, as that which graved it was;
Thine eye will give it price enough, to mock
The diamonds of either rock.

II.
'Tis much that glass should be
As all-confessing, and through-shine as I;
'Tis more that it shows thee to thee,
And clear reflects thee to thine eye.
But all such rules love's magic can undo;
Here you see me, and I am you.

III.
As no one point, nor dash,
Which are but accessories to this name,
The showers and tempests can outwash
So shall all times find me the same;
You this entireness better may fulfill,
Who have the pattern with you still.

IV.
Or if too hard and deep
This learning be, for a scratch'd name to teach,
It as a given death's head keep,
Lovers' mortality to preach;
Or think this ragged bony name to be
My ruinous anatomy.

V.
Then, as all my souls be
Emparadised in you—in whom alone
I understand, and grow, and see—
The rafters of my body, bone,
Being still with you, the muscle, sinew, and vein
Which tile this house, will come again.

XI.
But glass and lines must be
No means our firm substantial love to keep;
Near death inflicts this lethargy,
And this I murmur in my sleep;
Inpute this idle talk, to that I go,
For dying men talk often so.

John Donne (1572–1631) was an English poet, cleric of the Church of England, and considered the exemplary member of the metaphysical poets of the 17th Century.

Find more poetry online at SDreader.com/poetry

Celebrate Urban Birds with Nature Fest Join us as we celebrate urban birds in collaboration with the Celebrate Urban Birds Project of Cornell Lab of Ornithology, a series of bird-observation events that culminates in a major event on May 31 in Balboa Park. Participants will learn about city birds, conduct bird counts for science, and engage in urban greening efforts. Sunday, May 31, 10am; **free**. WorldBeat Cultural Center, 2100 Park Boulevard. (BALBOA PARK)

Family Drop-In Day: Exploring Line Offered every Sunday, Family Drop-In Days feature family friendly, docent-led tours, gallery games, and art projects for families to complete together. Activities are suitable for all ages and skill levels and center around a specific theme. Art projects change weekly and themes change monthly. Children must be accompanied by an adult. Free with museum admission. Sunday, May 31, 1pm; **free**-$12. San Diego Museum of Art, 1450 El Prado. (BALBOA PARK)

Hopscotch Storytime: FairyTales A fun storytime that includes music and movement and children's art. Kids will enjoy learning in a relaxed environment and be better prepared once they start school. Appropriate for ages three and up. Saturdays, 10am; through Saturday, May 30, **free**. North Clairemont Library, 4616 Clairemont Drive. (CLAIREMONT)

Kids' Crafternoon Make a colorful and creative craft that gets children engaged in having fun. All materials are provided. Ages three and up. Thursdays, 4pm; through Thursday, July 30, **free**. Clairemont Library, 2920 Burgener Boulevard. (CLAIREMONT)

Preschool Story Time & Craft Preschoolers are invited to a story time, then a fun craft afterwards. Thursdays, 10:30am; through Thursday, June 25, **free**. Mission Valley Library, 2123 Fenton Parkway. (MISSION VALLEY)

Toddler Story Time A story time designed for toddlers featuring songs, rhymes, and finger plays. Fridays, 10:30am; through Friday, June 26, **free**. Mission Valley Library, 2123 Fenton Parkway. (MISSION VALLEY)

LECTURES

Glamour, Glitz, Hats, & Heels The Carlsbad Chamber of Commerce is holding its annual professional development series. The purpose is to bring like-minded business women together for an

Sana Ynez

continued from page 42

are a carnivore's dream — aged to perfection and grilled over an oak-wood fire, then dusted with Magic Dust, Hitching Post's unique blend of salt and spices. Call ahead for a reservation, as this place fills up quickly, or else try snagging a seat at the full-service bar.

For breakfast, stop by Paula's Pancake House. Be prepared to wait a bit if visiting on a weekend, but you'll be glad you did when you're staring at a plate the size of your head (top) draped with thin, buttery Danish-style crêpe pancakes. Try the Danish sausage, too; its unique flavor goes well with a bit of syrup.

Back in Solvang, there are several wine bars and tasting rooms within walking distance of each other. Lion's Peak features wines from the Paso Robles region; the Lulu wine is an old favorite and a great intro wine for newbies.

Wandering Dog offers wine from the Central Coast, plus a selection of craft beer. Presidio Winery's biodynamic wines include a fresh, fruity Syrah Rosé and a rich, intense Syrah. If available, try their one-of-a-kind grape juice.

Sort This Out Cellars' tasting room boasts some flair, decked in vintage Vegas decor and streaming *Swingers* around the clock. A vintage vibe imbues their bottling as well; pinups decorate several of this small-production winery's labels. Two must-try items: their wine cocktails (I recommend the Mobjito) and hot mulled wine (i.e., Christmas in a cup).

LIFE IS BEAUTIFUL
Music & Art Festival
STEVIE WONDER : IMAGINE DRAGONS : KENDRICK LAMAR
DURAN DURAN : HOZIER : KID CUDI : WEEZER : MAJOR LAZER
DEATH CAB FOR CUTIE : BRANDON FLOWERS : DJ SNAKE : ATMOSPHERE
TWENTY ONE PILOTS : KYGO : PORTER ROBINSON(LIVE) : THIEVERY CORPORATION
EDWARD SHARPE & THE MAGNETIC ZEROS : METRIC : AWOLNATION
WALK THE MOON : RL GRIME : RUN THE JEWELS : REBELUTION : GRIZ
FUTURE ISLANDS : SOJA : ROYAL BLOOD : MADEON : GLASS ANIMALS
LINDSEY STIRLING : CLEAN BANDIT : BADBADNOTGOOD & GHOSTFACE KILLAH : BEST COAST
ROBIN SCHULZ : THE GREEN : TCHAMI : SZA : AGAINST ME! : DAN DEACON : MEG MYERS
TOMMY TRASH : NEW POLITICS : TWO GALLANTS : RYN WEAVER : YELLOW CLAW
SHAMIR : CASHMERE CAT : WHAT SO NOT : BIG DATA : ELLE KING : JAUZ : SAINT MOTEL
BØRNS : X AMBASSADORS : KLINGANDE : HALSEY : SALVA : LEIKELI47 : THE LONDON SOULS
MIJA : KALEO : GIRAFFAGE : ANDRA DAY : MERCER : NIGHT TERRORS OF 1927
PARADE OF LIGHTS : PEKING DUK : JARED & THE MILL : MIICS : MERCY MUSIC
MORE TO BE ANNOUNCED
September 25-27, 2015
DOWNTOWN LAS VEGAS
TICKETS ON SALE NOW AT LIFEISBEAUTIFUL.COM
ANOTHER PLANET ENTERTAINMENT
LINEUP SUBJECT TO CHANGE
insomniac

SHEEP AND GOATS

I ANSWERED THE CALL

West Coast Baptist Church
Contact: *1525 Buena Vista Dr., Vista, 760-726-6163;* westcoastbaptistkjv.org
Membership: *300*
Pastor: *Philip Clark*
Age: *61*
Born: *Covington, KY*
Formation: *Great Plains Baptist College, Sioux Falls, SD*
Years Ordained: *39*

San Diego Reader: *What is your favorite subject on which to preach?*

Pastor Philip Clark: Grace and salvation. That's what every man needs — an interpersonal relationship with Christ to be saved. Jesus Christ is the son of God and the Bible teaches that God became man so that he might experience and know the temptations that man faces. After living a sinless life, because he was God, he then became the perfect sacrifice for our sin. Christianity is the only religion where God has offered salvation based on his work and not man's work.

SDR: *What is your main concern as a member of the clergy?*

PC: My main concern is the seemingly swift movement toward establishing a one-world religion where many are sacrificing the tenets of the faith in exchange for unity. Therefore, the Bible is no longer our guide. In the areas of music and worship we see that the world is changing the church, instead of the church changing the world, for the better. The preaching of the word is no longer the main emphasis of many churches today. It is entertainment instead. We are emphasizing here the need for reestablishing the worship service where it is more traditional, and I'm also reaching out to fellow pastors to try to create more knowledge in this area. I believe the Bible colleges are now lacking pastoral leadership, and folks who have never pastored are instructing our pastors. Therefore, they're missing the mark.

SDR: *Why Baptist?*

PC: Baptists believe in *sola scriptura* — that scripture is the final authority. That's what we based our beliefs on, not on a code or some kind of conference or meeting. The biggest doctrines for us are, first, baptism by immersion after salvation and, second, eternal security. You can't lose the salvation that God has given to you.

SDR: *What is the mission of your church?*

PC: Our number-one mission is to win other folks to Christ, disciple those we win, and reach out into the world as best we can through missions. We have families sent out by our church in Guatemala, Estonia, and Mexico City, among other places. The missions that come from our church are in those areas. We support in total about 60 missionaries.

SDR: *Where is the strangest place you've found God?*

PC: Siberia, Russia. I took two mission trips there, one in 1999 and another in 2001, and I was shocked to discover that Siberians are identical to us in faith and practice, even though they have never been outside Siberia and under oppression for so many years. I was surprised by how many Christians there were in spite of the persecutions.

Philip Clark: "Scripture is the final authority."

SDR: *Where do you go when you die?*

PC: I believe what the Bible says: those who receive Christ as their personal savior and repent of their sins will die and go to heaven. That's what Jesus promised — that he was preparing mansions for us, for those who followed him. Then, if you don't receive Christ, the Bible says in Luke 16 that you go to hell, a place of torment and punishment for sin. That's why I preach the gospel, to get the word out to as many people as possible, so they can choose between heaven and hell.

— Joseph O'Brien

Find more Sheep and Goats columns at SDReader.com/worship/

afternoon of relationship-building while learning the proper etiquette for business meetings and networking events. Nationally recognized lifestyle and etiquette expert Elaine Swan will share her expertise with Chamber members to help individuals empower themselves by developing sharp social skills that transcend into chic everyday style. The afternoon will include a tea and business social as well as a fashion show curated by Lisa O'Hearn of Cabi Clothing and Carol Fehr of Mary Kay Cosmetics. Friday, May 29, 2pm; $50-$75. Omni La Costa Resort and Spa, 2100 Costa del Mar Road. (CARLSBAD)

Interrelationships Among Design Disciplines Landscape architect and architect Mark Rios, FAIA, FASLA, of Rios Clementi Hale Studios to speak at American Society of Landscape Architects meeting. Info: 619-283-8818. Thursday, May 28, 6pm; **free**-$10. Casa del Prado, 1800 El Prado. (BALBOA PARK)

OurGenY: Maritime Thursday Join OurGenY for Maritime Thursday where we will bring together leaders in our San Diego community to reflect on the impact our ocean has on San Diego. Public, private, non-profit, and lifestyle panelists will face off in discussions, rounding out the evening filled with live music, bites, libations, and entertainment. Attendees include leaders from all generations, political and municipal authorities, environmental and wildlife conservationists, fishermen, surfers, military representatives, and curious locals. Thursday, May 28, 5pm; $35. 21 and up. Port Pavilion on Broadway Pier, 1000 North Harbor Drive. (DOWNTOWN SAN DIEGO)

OUTDOORS

Birding Basics Learn to identify birds at a glance. Mission Trails Regional Park bird guide Winona Sollock's class explains the five simple ways and gives tips on field guide use. Bring your bird book if you'd like. Meet in Visitor Center classroom. Saturday, May 30, 1pm; **free**. Mission Trails Regional Park, One Father Junípero Serra Trail. (SAN CARLOS)

Breeding Birds of Lake Wohlford Naturalist Sally Sanderson will lead an easy-paced bird walk along the Egret Trail and the service road on the opposite side of the lake from the ranger station. Bring binoculars, water, hat, and wear walking shoes. You may also want to bring a camera a there will be many photo opportunities. We will be looking for year-round residents and breeding migrants. Meet at the parking lot on Oakvale Road off of Lake Wohlford Road at 8am From Interstate 15, take the Valley Parkway exit in Escondido and go northeast about 5.5 miles. Turn right on Lake Wohlford Road and go 1.9 miles to Oakvale Road. Turn slightly right onto Oakvale and go about one mile and turn left into the fenced parking lot. Sunday, May 31, 8am; Lake Wohlford, 25453 Lake Wohlford Road. (ESCONDIDO)

Clean Canyons for a Clean Coast Did you know that 80% of marine debris starts at inland sources? That is why I Love a Clean San Diego works to protect and enhance inland as well as coastal communities through a variety of programs, one being our Clean Canyons for a Clean Coast. ILACSD is looking for volunteers to help remove litter as well as invasive plants. As with all of our volunteer events, we encourage you to bring your own reusable cleanup supplies — buckets, gloves and water bottles — though we'll have extras on hand, too. Saturday, May 30, 9am; **free**. Chollas Creek Open Space. (TALMADGE)

Early Morning Fitness Hike The hills we will tackle are on Boulder Loop, Crest, Cougar Ridge, Engelman Oak, and Hidden Spring Trails. The total distance is 11.1 miles and we will be hiking at a brisk pace. Not suited for children. Sunday, May 31, 6:45am; Daley Ranch — La Honda trailhead, 3024 La Honda Drive. (ESCONDIDO)

$15
Special price for listings of this size on these Sheep & Goats pages. 50 words or less, 50 cents for each additional word. Call Lauren Bishop: (619) 235-3000 ext. 200 or email her: lbishop@SDReader.com Or - easiest of all - go to SDReader.com/SheepAds and place your ad automatically any time of day or night.

GETHSEMANE LUTHERAN CHURCH
Gethsemane
Small in size, grounded in grace. Outdoor labyrinth 24/7. Creatively traditional liturgy. Good music. Spiritual depth. Prayerful. Preschool with daycare. Sunday: 8am Contemplative Communion; 9:30am Spirited traditional. www.gethsemanesd.org 858-277-6572
SERRA MESA
2696 Melbourne Drive
858-277-6572

PRINCE OF PEACE ABBEY
Spiritual Exercises
A weekend silent retreat with spiritual talks and time for personal meditation in silence. The spiritual conferences are preached by the priests of Miles Christi, according to the method and the principles of St. Ignatius of Loyola. Holy Mass, Holy Rosary, and opportunity for confessions. Women: November 14-16, May 7-9; Men: March 27-29 and June 26-28.
OCEANSIDE
650 Benet Hill Road
760-967-4200

1ST SPIRITUALIST CHURCH
First Spiritualist Church

Every Thursday: Psychic Development/Mediumship 6:30-8:30pm Sunday Service, May 31: Meditation/Auric Healings: 10am Lecture Service/Messages: 11am Sunday, May 31: May Psychic Fair 1:30-4:30pm Tarot, Readings, Auric and Theta Healings Readings, Healings and Counseling by appointment. www.1st-spiritualistchurch.org
CITY HEIGHTS
3777 42nd Street
619-284-4646

ThetaHealing®
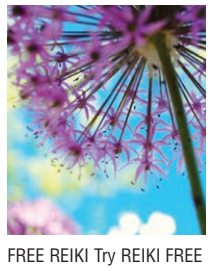
FREE REIKI Try REIKI FREE Saturday June 6th 11-5pm Other Energy healing modalities available: Theta Healing, Auric, done on Amethyst Biomat. 20 min session *New clients only **Love Donation. First come, first served! Doors open at 10:30am.
āNueNue Healing Arts
619-246-5929
SAN DIEGO
3737 Moraga Ave Ste A-207

OUR MOTHER OF CONFIDENCE CATHOLIC CHURCH
Our Mother of Confidence
Invites everyone to 9 Day Rosary Novena to Blessed Virgin Mary on May 22-30 after the 8am mass. On Saturday, May 30 we will celebrate mass at 10am, Rosary at 11am, free lunch follows thereafter. For more info www.omcsandiego.org Tel: 858-453-0222. Every third Thursday: All are welcome to lunch social and entertainment, cost is $7.00/per person. Please register, call 858-453-3554.
UNIVERSITY CITY
3131 Governor Drive
858-453-0222

Dulzura Community Church: Not Just for Locals
Enjoy a Sunday drive to the scenic backcountry. Join us 10 am Sunday mornings for non-denominational worship service. Unhappy with your church? Try ours! We think you'll be glad you did. We're open to all, not just local residents. 94 East to Dulzura, go south on Community Building Road about two blocks. More information at https://www.facebook.com/dulzura-church. See you there?

CULTURAL HEALING INSTITUTE CHURCH
A Different Kind of Church Experience!
The Cultural Healing Institute, opening in Poway June 1st! Family church services 11-12pm. Prayer healings, circular seating, different Ministers, Speakers and Practitioners. Ouestion & answer segment, ceremony, live music. New healthy friends, events, community service, funraiseres! New Thought Religious Science classes all lifestyles welcome. 760-431-1831
POWAY
12621-A Poway Road,

ST. JOHN BOSCO MISSION SSPX
Catholic Traditional Latin Mass

*St. John Bosco Mission SSPX. Fr. Thomas Hufford Sunday Mass: 4pm, Confessions: 3:30pm. 858-433-0353 (call for proper attire) stjohnboscomission@hotmail.com, www.sspx.org. Instaurare Omnia in Christo. To the greater glory of God!
POINT LOMA
2881 Roosevelt Road

Know Your Neighbors Improve your nature skills on an informative and fun trail guide-led walk and enhance your insight into life amid sage and chaparral. Through entertaining trail tales, you'll learn about the plant and animal life that characterizes our unique landscapes. Meet inside Visitor Center. Saturday, May 30, 9:30am; Sunday, May 31, 9:30am; **free**. Mission Trails Regional Park, One Father Junípero Serra Trail. (SAN CARLOS)

SPECIAL EVENTS

Avapalooza Family Event A family afternoon outdoors at Torrey Hills Park filled with games, prizes, entertainment, face painters, bounce houses, music, and even bunnies. Proceeds benefit the Leukemia & Lymphoma Society. Sunday, May 31, 1pm; $12. Torrey Hills Park, 4260 Calle Mejillones. (LA JOLLA)

B.A.C.A. on the Bay The San Diego chapter of Bikers Against Child Abuse is holding the 7th annual family fun day with music, food, raffles, carnival games, and bike/motorcycle games for kids/adults. There's also a poker run starting at 10am Free face painting and balloon animals available for kids. Help us pursue our mission of supporting and empowering abused children in our community by spending the day at the beach with BACA. Info: 619-318-8943. Saturday, May 30, 10am; **free**. Campland on the Bay, 2211 Pacific Beach Drive. (PACIFIC BEACH)

Creative Aging Fair At our 4th Annual Older Adults Fair you'll enjoy free information, a concert by the Mission Bay High School Jazz Band, health screenings, an art workshop, refreshments, and educational presentations for seniors. Saturday, May 30, 9:30am; **free**. Pacific Beach Library, 4275 Cass Street. (PACIFIC BEACH)

Festival of Colors With roots in ancient India, Color Festival is a joyful reminder to cast away bad feelings and throw worries to the wind. Join throngs of people laughing, playing, dancing, eating, and filling the sky with clouds of bright color. Now we're bringing it on the road so that you can experience this transformative celebration of color, music, and culture. With musicians, dancers, yoga instructors, and more. Youth and family oriented as alcohol and drug free. Saturday, May 30, 12pm; $5. Grape Day Park, 321 North Broadway. (ESCONDIDO)

Introduction to Electric Bicycles Electric bikes can be a great way for people to have fun, improve their health, save money, help the environment, and relieve road congestion (among many other important reasons). Come ride the E-bikes and enter to win a door prize. The evening begins with a full catered hot meal. Thursday, May 28, 5pm; **free**. SDGE Energy Innovation Center, 4760 Clairemont Mesa Boulevard. (CLAIREMONT)

Maebka: Russian Community Picnic Russian social clubs, music organizers, and the general public are gathering for a large community picnic. Join us to find out what events, clubs, and activities are available for Russian-speakers in the Greater San Diego area. Info: 206-495-3814. Sunday, May 31, 10am; **free**. Lake Poway Recreation Area, 14644 Lake Poway Road. (POWAY)

Night at the Mission Old Mission Montessori School hosts the 4th Annual Night at the Mission tasting event. The event features tastings from local wineries, breweries, and restaurants. Located in the private Mission San Luis Rey Rose Garden. Tickets available online and at the Mission San Luis Rey gift shop. Thursday, May 28, 5:30pm; 21 and up. Mission San Luis Rey, 4070 Mission Avenue. (OCEANSIDE)

Senior Health & Resource Fair Held in conjunction with National Senior Health & Fitness Day, the annual community senior resource fair offers free health screenings, informational seminars, and fitness classes. In addition, there will be over 30 exhibitors specializing in senior services. Info: kperezbernal@stpaulspace.org. Thursday, May 28, 9am; **free**. St. Paul's Villa, 2340 Fourth Avenue. (BANKERS HILL)

Spellapalooza This year Spellapalooza takes place in San Diego, San Francisco, Seattle, Memphis, and Nashua. Cheer on the foremost elementary and middle school spellers in the country live on ESPN. Thursday, May 28, 5pm; **free**. 21 and up. Waypoint Public, 3794 30th Street. (NORTH PARK)

HOPE CHURCH
Sundays at 10:30am
Mark Twain High School
6402 Linda Vista Rd.
San Diego, CA 92111
HOPEMISSIONVALLEY.COM

SPOKEN WORD

So Say We All's VAMP: Parasites The flora and fauna of our blood and guts (and colons), our interpersonal relationships, and our cubicle mates all walk a delicate balance between helpfulness and sucking the life out of us. Join us for stories of parasites both microscopic and human-sized. If it isn't be the grossest show we've ever done, it'll come close. $5 suggested donation. Thursday, May 28, 8:30pm; **free**-$5. 21 and up. Whistle Stop Bar, 2236 Fern Street. (SOUTH PARK)

SPORTS & FITNESS

Adventure Run Adventure Run is a 60-minute scavenger-like fun run filled with hundreds of friends, giveaways, raffle prizes, music, and a free beer garden. When the event map is revealed, simply plot your adventure and hit the road with the goal of collecting as many raffle tickets from as many checkpoints as possible in 60 minutes for a chance to win over $3000 in prizes. Thursday, May 28, 5pm; **free**. Road Runner Sports, 5617 Paseo Del Norte #100. (CARLSBAD)

Family Fun 5K Run, Walk, & Roll Includes a competitive 5K run/walk at 8am and a 5K run, walk, & roll at 10am, where participants can safely use skateboards, scooters, bikes, wheelchairs, and other non-motorized all-wheeled devices (helmets and waiver forms required). A $35 registration fee enters you in either or both events, so you can race it at 8am and wheel it with your family at 10am. At noon there will be a free tot-trot, just around a track, for participants six years or younger. Vendors, food, and fun all day to raise money to build a skatepark in Ramona and awareness for AB1146 in California. Saturday, May 30, 7am; $35. Olive Pierce Middle School, 1521 Hanson Lane, Ramona

Saturday - Buy One Get One FREE
Sunday $1 off our $2 admission *
ESCONDIDO WORLD MARKETPLACE
Open Wed (7am-3pm),
Fri (2pm-9:30pm), Sat (2pm-9:30pm)
635 W. Mission Ave.
Escondido, CA 92025
760-233-7703 • escondidowm.com
YouTube
Good at both Escondido & Oceanside SWAP MEETS
Buy $1 admission Saturday, get second admission FREE.
Sunday get $1 off $2 admission.
Valid with this coupon
Oceanside swap meet
Open Wed 7am-3pm
Saturday & Sunday
3480 Mission Ave.
Oceanside 92056 · 760-966-3160
oceansideswapmeet.com
YouTube

ROAM-O-RAMA

continued from page 42

floods to carry it down into Clark Valley in a violent cataclysm. At 13 miles from S-22 is Hidden Spring, found on a hillside below Jackass Flat. It is dry as a result of the current drought. In years past, there has been a small seep where thirsty bees have found a drink.

Continuing up the canyon, look for a grove of native blue palo verde trees on the left, a magnificent sight if there in early April when they are in full bloom. There are also numerous mesquite trees scattered throughout the canyon. Their protein-rich mesquite seeds were one of the main foods of the Cahuilla, who had a village in Jackass Flat.

Note the reddish-brown, desert-varnished rocks that make up the walls of the canyon here and for some distance up the canyon. These are the oldest rocks in the canyon, perhaps half a billion years old. They were first deposited as sediment at the bottom an ancient sea and then subjected to intense pressure and heat as a mountain range that preceded the Santa Rosas arose. Several types of metamorphic rock, including schist, quartzite, and marble are found here. The Santa Rosa Mountains are the result of more recent mountain-building, commencing about 7 to 10 million years ago when a mass of molten rock, called a pluton, rose from deep within the earth's crust. As this granitic pluton arose, the overlying metamorphic rocks were elevated and fragmented.

In another mile from Hidden Spring, begin looking for parts of the granitic pluton that continues elevating the Santa Rosa Mountains. The first sign of their presence is several enormous granite boulders, just before a granite outcrop that forms a dry fall, perhaps 20 feet high. It is fairly easy to climb around this massive wall, staying to the right. From this point, for the next 2.8 miles until entering Rockhouse Valley, hiking is mostly through soft sand.

To see one group of rock-house ruins for which the canyon and valley is named, keep to the west side of the valley after entering Rockhouse Valley and hike about 0.6 mile to a ridge that extends to the valley floor. Then go another 0.2 mile north to find three rock houses on a hill overlooking the valley. Currently they are just rocks piled up to form a low circular wall but it is likely that the Cahuilla made roofs over these houses with branches and brush.

This may be as far as most people want to go on a day-hike, though there are several more rock houses in Rockhouse Valley, as well as other interesting things to see. However, water is scarce and the distances are long. These other sites are best left for a multi-day backpack trip. After exploring the valley entrance and the rock houses, turn around and head back to your vehicle.

Canyoneers are San Diego Natural History Museum volunteers trained to lead interpretive nature walks that teach appreciation for the great outdoors. For a schedule of free public hikes, refer to the San Diego Natural History Museum website.

WATER FRONT

Tides

	LOW TIDE				HIGH TIDE			
	AM	HT.	PM	HT.	AM	HT.	PM	HT.
THU, MAY 28	1:18	1.27’	12:41	1.18’	6:59	3.7’	7:15	5.32’
FRI, MAY 29	1:57	0.72’	1:17	1.28’	7:50	3.82’	7:43	5.65’
SAT, MAY 30	2:32	0.22’	1:51	1.37’	8:34	3.93’	1:51	1.37’
SUN, MAY 31	3:06	-0.22’	2:24	1.47’	9:15	4.02’	8:42	6.21’

Waves (PONTO)

Height	Direction	Interval
3’-4’	SW	15 seconds
2’-4’	SW	15 seconds
2’-3’	SW	15 seconds
1’-2’	SW	13 seconds

For daily updates to waves, water conditions, and fish reports, go to **SDReader.com/waterfront**

EVENTS

Bands on the Bay Dinner Cruises Fridays, 6:30pm; through Friday, September 25, $78. Hornblower Dinner Cruises, 1800 N. Harbor Drive. (DOWNTOWN SAN DIEGO)

Birch Aquarium Grunion Run Watch hundreds of small silver fish called grunion ride the waves onto La Jolla beaches to spawn. Before hitting the beach, see grunion hatch before your eyes during a special presentation about this mysterious fish. Prepare for cool, wet conditions and bring a flashlight. Ages 6–13 must attend with a paid adult. Pre-purchase required: 858-534-7336 or at aquarium.ucsd.edu Members: $14; public: $16. Friday, June 5, 10:30pm; $14-$16. Scripps Institution of Oceanography, 8622 Kennel Way. (LA JOLLA)

Bloodydecks Yellowtail Shootout Teams will be allowed to weigh up to five fish. The three heaviest yellowtail will go toward a team’s weight. The jackpots are $100, $200, and $300. $325 entry fee (up to three anglers) includes tournament entry, tournament shirt, visor, goody bag, and awards party. Mandatory Captain’s Meeting Friday, June 26. Fishing begins Saturday, June 27. Awards Banquet Sunday, June 28. Saturday, June 27, 5am; $325. Kona Kai Resort & Marina, 1551 Shelter Island. (SHELTER ISLAND)

Brats and Beer on the Bay The sail begins with a souvenir photo of all in your party. Each adult receives a bratwurst sandwich, chips, and a beer prior to sailing. Hot dogs and soft drinks available for the kids. The three-hour sailing trip begins boarding at 11:30am and returns at 3pm. Guests are welcome to enjoy the museum before and after the sail. Saturday, June 20, 10am; Sunday, June 21, 10am; $49-$70. San Diego Maritime Museum, 1492 N. Harbor Drive. (DOWNTOWN SAN DIEGO)

Flow Tour Flowboarding’s competitive tour featuring some of the world’s best riders. Tours are held in Asia, Europe, and USA. Stop #5 is at WaveHouse San Diego. Enjoy food and drinks at the beach while watching flowboarders from around the country compete for $2500 in cash and prizes. Thursday, June 18, 10am; **free**. Wave House, 3125 Ocean Front Walk. (MISSION BEACH)

Grom Surf Contest Swami’s second annual Grom Surfing Contest invites surfers ages 6 to 16 to compete in a one-day surfing event. All heats are coed, with five age brackets: Ages 6-8, 9-10, 11-12, 13-14, and 15-16. $15 registration fee; free to watch. Saturday, May 30, 7am; $15. Moonlight Beach, 200 B Street. (ENCINITAS)

Land & Sea Festival The Land and Sea Festival promotes the role of marinas in the enjoyment of boating and stewardship of our waterways. Enjoy activities on the water with demos of sailboats, paddleboards, cruiserboards, power boats, electric boats, and flyboards. On land you can enjoy vendors offering various products and services and enjoy music and a beer garden. Coronado Brewing Company beer will be served and the proceeds donated to San Diego Coastkeeper. Saturday, June 13, 10:30am; **free**. Sun Harbor Marina, 5000 North Harbor Drive. (POINT LOMA)

Maritime Month: Boat Tour Maritime Month is a time to learn about the impact maritime trade has on our region and to celebrate the people who make it happen. Bay tours by Land & Sea: Experience the port’s cargo terminals and waterfront highlights. Saturday, May 30, 10am; **free**. Port Pavilion on Broadway Pier, 1000 North Harbor Drive. (DOWNTOWN SAN DIEGO)

Maritime Month: Bus Tour Maritime Month is a time to learn about the impact maritime trade has on our region and to celebrate the people who make it happen. Bay tours by Land & Sea: Experience the port’s cargo terminals and waterfront highlights on a bus tour. Thursday, May 28, 10am; **free**. Pepper Park, 3299 Tidelands Avenue. (NATIONAL CITY)

National Learn to Row Day Learn how to row, including proper use of the ergometer (rowing machine) and rowing on the water. Saturday, June 6, 7am; **free**. San Diego Rowing Club on Mission Bay, 1220 El Carmel Place. (PACIFIC BEACH)

Tall Ship Adventure Aboard the *Californian* The *Californian* is a replica of a gold rush era revenue cutter and the Official Tall Ship of the State of California. Join the crew in sailing a traditionally rigged tall ship. Passengers are invited to haul a line, man the helm, and end their day with a cannon salute. Watch the crew as they scamper up and down the rigging to set and furl the sails. Listen as the *Californian’s* crew relates the history of sailing and exploration in San Diego, tales of whaling and the sea otter trade, local sea battles, the art of ship’s gunnery, and life at sea. Check-in ends at 11:30 am. There is no late boarding, but you can check-in as early as 9 am and enjoy the museum before your sail. Sunday, June 7, 11:30am; Sunday, June 14, 11:30am; Sunday, June 28, 11:30am; $40-$60. San Diego Maritime Museum, 1492 N. Harbor Drive. (DOWNTOWN SAN DIEGO)

Tuna Harbor Dockside Market Focused on San Diego’s historic commercial fishing and aquaculture industries, local customers — both the public and professional chefs — can purchase fresh-caught seafood and aquafarmed seaweed direct from local fishermen. Saturdays, 8am; through Sunday, December 20, **free**. Tuna Harbor Dockside Market, 598 Harbor Lane.

West Coast Surfing Championship The Western Surfing Association hosts their West Coast Championships at Church Beach, San Onofre. If you are planning on surfing Trestles that weekend, stop by and give those groms your support! If you are a young, aspiring surfer (or have some around the house), this would be a great place to see high performance youth surfing and contest structure. Saturday, May 30, 7am; Sunday, May 31, 7am; **free**. San Onofre Surf Beach, Basilone Road. (SAN ONOFRE)

PAT SHERMAN/LA JOLLA LIGHT

Baby sea lion in need of a fed mama sea lion

What to do with these dying animals?

Many sea lions are dying. Possible causes include sardine depletion, warming waters, changing conditions, and ultimately, starvation. During strong El Niño events, pup production decreases while pup mortality has increases. In early 2015 there have been over 2000 stranded and starving sea lions found on beaches, eclipsing all previous die-offs. This is predicted to be a strong El Niño year, following a weaker one last year. From National Oceanic and Atmospheric Administration biologist Jeff Laake: “We weighed pups in October and February on San Miguel and San Nicolas Island. About 90 percent of the pups are born on those two islands. About 30–40 percent of the pups did not gain or lost weight. The pups are severely underweight for this time of the year and when they strike out on their own they don’t have the experience or much of any reserve energy to swim, dive, and forage effectively, so they strand on beaches or die at sea. We are not seeing much mortality on the islands, which is different than 2012/’13. Pups typically don’t wean until April–May, and there is typically a small spike in stranding in the spring related to weaning.

“If the current conditions continue we may start seeing more non-pups strand if they are unable to find enough forage. However, the problem, while widespread, is not universal. Some females have been able to provide for their pups and maintain their own body condition.

“Most of these starving animals this year are pups less than two years old, which would indicate a drop in the amount of the smaller fish and squid they feed on after being weaned and a lesser supply of milk

Perfect wave? Fish tale? We’ll pay you $25 for your story. Send to **sdreader.com/waterfront**

HARBOR POLICE REPORT

5/17/15 - Possible vessel accident @ Marina village D-Dock; 28ft Bayliner struck a 50ft vessel; G1/41Sam/SDPD on scene; SDPD handles the investigation.
- Abandoned vessel @ Bahia Dock; R4 on scene; Bahia security advised to handle, vessel is on their property.
5/16/15 - Vessel True Blue reports diesel spill at G dock Marina village. R2 responds. No color to sheen. Well dissipated. Dock master contacted.
- SDPD requests SDLG support for possible stolen pontoon boat from Campland. Incident turned out to be a misunderstanding.
5/15/15 - Boat on the rocks @ South channel jetty; R5/M2 on scene; R5 pulls vessel off the rocks and tows the vessel to reception dock.
- Person in a Vehicle stuck in the water @ TJ river; 24R/1R/4R/E20/B6 on scene; victim rescued LGs clear.
- Border Patrol/ SDFD calls for assistance at border fence for 2 swimmers in distress. Told to contact IB 24hr.
5/14/15 - Possible boat fire off Pt. Loma. 911 caller states she thinks she saw a boat fire off Pt. Loma. USCG made verbal contact with vessel and determine all was clear on VHF.
- Vehicles stuck in rising water. SDPD notified LCC, 3 River clears the area and tags on vehicle.
- People trapped in vehicles with rising water. 4 River makes 1 water rescue on a Pregnant female.

Water Conditions

SURFACE TEMPERATURE:

LOW **63**°F **HIGH** **65**°F

VISIBILITY
10'–20'

With sun-soaked days and light onshore breezes predicted, the moderate southwest swell coupled with a minimal am tide swing of ½ ft. per hour should make for good visibility in La Jolla Cove this weekend. Boaters should keep an extra eye out for divers near the reefs and channel edges and divers always mark yourselves and area appropriately.

Visibility based on existing conditions and NOAA predicted swell and weather conditions at press time. Check up-to-date daily visibility/ conditions at the San Diego County Lifeguard info line: 619-221-8824

Moon Calendar

	THUR	SAT	MON	WED
MAY/JUNE	28	30	1	3
SUNRISE	5:43	5:42	5:42	5:41
SUNSET	19:49	19:50	19:51	19:53
LENGTH OF DAY	14H 6M	14H 8M	14H 9M	14H 12M

Bald eagles are among the birds to watch for at Lake Wohlford.

Dusty Engel back in the summer of '08

while nursing. Females (cows) with nursing pups under one year of age forage at sea. The pups fast while the cows hunt for up to five days and if the cow isn't very successful, both the cow and the pup's health will become stressed. They nurse their pups for one to two days and then leave the pup ashore while they return to sea to feed for another two to five days."

When asked if rescuing the sea lions, feeding them back to health, and then releasing them is a good thing for the environment, he stressed that, if left on the beach, they ultimately will die, and potential for unpleasant public interaction is increased. When I asked about "humane" ways to control the population to healthy levels, he replied "I don't offer opinions on that issue. I did once, and my opinion was not well received by some."

— Daniel Powell

Keep an eye out for ospreys and egrets

On Sunday, May 31, naturalist Sally Sanderson will lead a bird walk of about three miles along the southern and eastern shoreline of Lake Wohlford near Escondido. The hike to observe migratory waterfowl will be about two hours long.

Participants may see bald eagles perching on a tree or hunting over the lake. Common mergansers and other ducks should still be around as they begin to make their way back to their northern breeding grounds. Hikers should keep an eye out for ospreys and egrets. Lake Wohlford hosts birds normally found near the ocean, such as seagulls, pelicans, and terns.

The organizers advise participants to bring binoculars, hat, water, and wear layered clothing. Meet at the Lake Wohlford/ Oakvale trailhead at 8:30 a.m. The event will be canceled if there is heavy rain.

— Daniel Powell

I know my place

NAME: Dusty Engel
AGE: 30
OCCUPATION: High school math teacher
LIVES: La Mesa
SURFING: Dog Beach

"On a big day, I get crushed by waves," admits Dusty Engel, a relatively new surfer. "I was not a strong swimmer before I took up surfing. I'm still really not, and I think it affects my performance."

His worst day of surfing was two years ago at Bird Rock, where large waves wiped him out. ("I was crushed, sucked down, and barely came out with any breath.")

Since then, Dusty has stuck with smaller waves on his longboard. He hates fighting for a wave and the politics of localized surfing.

"I'm a lover, not a fighter. I've seen some crazy fights out there, and I know my place. A lot of these guys have been doing this way longer than me, and I respect that. I love surfing in O.B. because I know I won't get beat up if I'm on someone else's wave. I can just do my thing and not have to deal with attitude and drama."

As a high school teacher, Dusty encourages his students to try new things. "They think it's cool that their math teacher is a surfer. A few of my students surf, and we exchange tips and information. It's a great way to connect with them on things besides academics."

By Ollie, August 7, 2008

FISH REPORT

½ Day - ¾ Day: The local ½ day boats are producing rockfish, calico bass and sculpin, with a few yellowtail in the mix. The ¾ day boats are mostly concentrating on the ongoing yellowtail bite at the Coronado Islands. There are special ¾ day trips heading offshore for bluefin and yellowfin tuna that have been caught within 20 miles of Point Loma.

1 Day to 2.5 Day: The overnight to 2.5 day trips out of San Diego are concentrating on the offshore banks and the northern Baja coast for yellowtail, rockfish and lingcod. The yellowtail bite south of Ensenada in the cooler plume of water near San Martin Island has improved, with many local operators reporting limits for their clients.

May 17-23 San Diego Dock Totals: 2,299 anglers aboard 94 boats caught 3 halibut, 1 halfmoon, 5 bocaccio, 16 sanddab, 18 sand bass, 166 sculpin, 21 sheephead, 301 calico bass, 11 ocean whitefish, 4,013 rockfish, 38 lingcod, 74 bonito, 69 barracuda, 778 yellowtail, 51 yellowfin tuna and 9 bluefin tuna.

Freshwater: The bass bite remains solid throughout the San Diego reservoirs. Soft jerkbaits and plastic worms are working well. The fish are feeding along the shoreline and suspended off points. Most area lakes are reporting good numbers of bass per angler at about an average of 5 each. Barrett Lake is boasting an amazing 15+ fish per angler this year. The trout bite is all but gone except for Cuyamaca. Along with the good bass fishing, catfish are biting steadily on mackerel and night crawlers and several large redear sunfish have been caught from most area lakes.

Trout Plants: 06/03/15 Cuyamaca (1200)

Catfish Plants: 05/29/15-06/05/15 Santee Lakes (2000)

Know when to flip it

"You won't regret it," says Karen. "The iron rack. It's totally seasoned."

TIN FORK

ED BEDFORD

The three women huddle up to the bar. They're talking husbands. Laughs echo out through the front door.

At first you can only make out their silhouettes as you come in from the glaring sunlight. But then as your eyes adjust, they all materialize, like in *Star Trek*. Pebbles, the gal behind the bar, "Karen," (not her real name, because she's in the middle of a messy divorce), and Ana.

Talk about *Star Trek*! I've trekked all the way up Oceanside Boulevard this hot Tuesday afternoon because a buddy of mine kept harping on about how this dive bar he went to has "the juiciest burger in North County, maybe the world." He stopped short of "galaxy." He lives downtown. Has only had a "Rooster Burger" once. Certain amount of *cerveza* involved. Remembers it was a place his work buddies took him to one night. But name? Location? "Oceanside. Inland." That's it.

Turns out he was talking about the Red Rooster, a mile or so inland. The old white-and-red cement box building has a faded red rooster squawking "Home of the Rooster Burger" on the side wall.

I feel my way through the dark, onto a stool, and sit up to the bar. Pebbles appears out of the gloom.

"Something to drink?" she asks. "Tuesday's PBR Draft Night: $1.50 a pint, $2 a schooner."

That must apply all day, because right now it's, like, mid-afternoon. Hmm... Pabst Blue Ribbon, $2 schooner. A serious temptation.

But, *sigh*. These danged work nights. Order a Sprite. Pebbles (her mom named her after the *Flintstones* kid) goes off to get that.

I check out the menu board behind the bottles. Pride of place goes to the "Half Pound Rooster Burger with cheese, grilled onion, Ortega chili, $7.75." Right below that, also at $7.75, is the "Mother Clucker Sandwich" — we have to be talking chicken — then a jumbo hot dog for $4.50; tater tots, fries or onion rings at $3.75; plus, Frings ($4.25); chicken wings ($8.25, either hot teriyaki, Asian, or BBQ); and a Sunday Special: rib-eye steak and salad, from 5 to 9 p.m.

"And you can grill that yourself at the fire pit out back," says Pebbles, laying down my Sprite ($1.50).

"You'll have to come back Sunday," says Karen.

She's a regular. "When I first came, I thought 'Eww, a dive bar.' But people were so friendly, and you get to know them. This has become my 'Cheers.'"

"It's been going 52 years," says Pebbles, "so we're doing something right."

"Guess I'll have to go for the Rooster Burger," I say.

"You won't regret it," says Karen. "It's not just the way they cook it, it's this grill itself. The iron rack. It's totally seasoned. That really helps give the flavor."

"I don't put anything special on the patty, like marinating," says Pebbles. "The only thing is the meat's never frozen, and I put a bit of pepper and spices on as it grills. And we pre-grill the onions. That's it. So, you'll go for it?"

I nod.

"That'll be $9.25," she says firmly. Turns out it's cash only, and they like to see the color of your money before they throw the slab on.

I pay, then look around. Lots of carved roosters. Pennants of football teams above the bar, nice stone patio out back with a big ol' palm tree shading it, and a massive fire pit in the middle. Inside the back, a pool table, and a "Red Rooster Wall of Fame," plus a tattered flag and picture of Marines in action and the caption "What have YOU done for THEM today?"

But now, a belch of smoke. Pebbles has slapped the patty on the grill. She lets it cook for a while, chats with the gals about that divorce Karen's going through, then casually flips the patty to a big hiss.

Ana

Pebbles holds my burger

This has been home of the Red Rooster for 52 years

She piles on the onions and squirts a bit of oil. The smoke starts again, and pop! Flames bust out and kinda float in the smoke above the patty. The onions crackle and curl. The edges of the meat start to go a little black. Now Pebbles lays down a square of cheddar. I'm so caught up in this, happening right in front of me, that I miss how she toasts the buns. But flip, slap, plop, and here it is, my Rooster Burger, steaming, open, evil, on red-and-white-checkered paper in a basket, beside another basket of ketchup, mayo, mustard, and a bunch of jars with wicked-looking pickles, including one of yellow Ortega chilis.

"Any of these help?" I ask.

"Taste it first," says Pebbles. "Most people never add anything."

"Except I usually put some mayo on the buns after the first bite," says Ana. "I just can't seem to eat burgers without it."

"Just take a bite first," says Pebbles again.

I do. Oh. Juicy? Check. Tasty? In a garlicky, slightly blackened, sweet oniony way? Check, check, check.

I end up not adding nothin', except I do crack out an Ortega chili and take little bites that send zings around my throat. This is a deeply flavorful and juicy burger, from first bite to last. So glad I didn't order fries or tots or wings. I've had the perfect amount. Except, man, if I'd just had that schooner of PBR, I'd be $2 poorer and a whole lot happier.

"How did you keep it so moist, but crispy-burned on the outside?" I ask Pebbles. "And how did you know when one side's done, but not too dry or burned?"

Pebbles looks straight at me. "It's like in life," she says. "You've got to know when to flip it."

Hey. That's good. I see Karen nod. Guess she knows as well as any of us. ■

(@SDReader_EdBed)

The Place: *Red Rooster, 1985 Oceanside Boulevard (near Crouch Street), Oceanside, 760-754-8383*
Prices: *Rooster Burger with cheese, grilled onions, Ortega chili, $7.75; "Mother Clucker" sandwich, $7.75; jumbo hot dog, $4.50, tater tots, fries or onion rings, $3.75; chicken wings, $8.25; Sunday Special, rib eye steak and salad, from 5 to 9 p.m., $13.50*
Hours: *11:00 a.m. to 2:00 a.m. daily*
Bus: *318*
Nearest bus stop: *Oceanside Boulevard, opposite Sprinter Crouch Street stop*
Train: *Sprinter*
Nearest Sprinter stop: *50 yards west of Red Rooster*

Snow Crab Every Night

All-you-can-eat buffet

Seafood | Sushi Bar | Dim Sum
(Oysters, dungeness crab, ribs & jumbo shrimp served after 4 pm)

Buffet To-Go Available:
Lunch and Dinner Available
Gift Certificates Available • Party Trays Available

Lobster Sunday with Buffet

10% Off Total Bill
Early Bird Dinner
Mon.-Thurs. Before 6 pm $2 off
Per person. Max 5 people.

$2 Off Buffet
Lunch or dinner.
Minimum $15 purchase.

$3 Off Buffet
Lunch or dinner.
Minimum $30 purchase.

Free Birthday Meal
With purchase of
6 adult meals and valid ID.

Expires 6/11/2015. With ad. Not valid with any other offer or on holidays.
Cannot be combined with other offers. Dine-in only.

Sunrise Super Buffet
3860 Convoy Street, Suite #121 858-715-1608

Himalayan Cuisine

Fine Dining Nepalese & Indian Food
www.himalayancuisineone.com
7918 El Cajon blvd #P, La Mesa CA 91942 • (619) 461-2503

Mixed Tandoori

Chicken Chili

Malai Kofta

Business Hours
Sun.-Thurs. 11am-9pm
Fri. & Sat. 11am-10pm
We Deliver
Limited Area - Min. $45 - Cash Only
Limited time only

$10.00 OFF
Purchase of $35 or more.
Must present printed coupon before ordering. Not valid with other offers. Expires June 30

Himalayan Bazaar

Grocery and Gift Store in La Mesa
(619) 644-1441
(619) 644-1447
Sunday -Thursday 9:30am - 9pm
Friday & Saturday 9:30am to 10pm

NAAN PIZZA
ASSORTED VARIETIES
$1.98 Each Limit 2

ALTADENA MILK
WHOLE OR 2%
$3.29 Each 1-Gallon Limit 1 Gallon

HILIKER EGGS
Lrg $1.89 Dozen
Limit 1-Dozen Per Family/Household

7918 El Cajon Blvd. #T, La Mesa, CA 91942
(Corner of Baltimore Dr. & El Cajon Blvd.)
Visit us at: www.himalayanbazaarone.com

SAVORY BUFFET

SUSHI & SEAFOOD RESTAURANT
NOW SERVING BEER AND WINE

10% off
ADULT LUNCH BUFFET
Monday to Saturday adult lunch buffet. Limit one coupon for the entire group. Cannot be combined with any other offers Including senior or military discounts or Bill splitting. Applies to dine in buffet only. Expires 6/11/15.This coupon must be presented For redemption. Valid up to 4 adults.

$12.98 ~~Reg. $14.98~~
ADULT DINNER BUFFET
Monday to Thursday adult dinner buffet. Limit one coupon for the entire group. Cannot be combined with any other offers including Senior or military discounts or bill splitting. Applies to dine in buffet only. Expires 6/11/15. This coupon must be presented for redemption. Valid up to 4 adults.

$13.98 ~~Reg. $15.98~~
WEEKEND DINNER BUFFET
Friday to Sunday adult dinner buffet. Limit one coupon for the entire group. Cannot be combined with any other offers including Senior or military discounts or bill splitting. Applies to dine in buffet only. Expires 6/11/2015. This coupon must be presented for redemption. Valid up to 6 adults.

Seniors* & Military Personnel get a 10% Discount
*Seniors 60 & over

Tel: 858-695-0888
7040 Miramar Rd., San Diego, CA 92121
Business Hours:
Sunday - Thursday 11:00 am - 9:30 pm
Friday & Saturday 11:00 am - 10:00 pm
www.savorybuffet.com

Retro brekkie

For the latest reviews from Reader *writers and a complete searchable list of 2000 restaurants, please visit* **SDReader.com/feast**

FEAST!

Homage to Hollywood

Studio Diner, 4701 Ruffin Road, Kearny Mesa. There's no question, Studio Diner stands out in east Kearny Mesa. Built to resemble a metal film-reel canister topped by a black-and-white-striped director's clapboard, what the 24-hour diner really looks like is an art deco slice of Americana. Like a vintage '50s burger joint that's been holding down its spot on Ruffin Road for decades while steel and stucco business campuses have sprouted around it.

But I'm not sure dating back to 2003 qualifies as vintage unless you're talking about wine. Studio Diner's actually a precocious 12-year-old, a brightly conceived homage to the classic Hollywood representation of a diner. It's also only 24 from Thursday through Saturday, closing at midnight the rest of the week. Not as romantic to think about, but in terms of health and construction codes it may deliver a more satisfying experience than the real thing.

Like a reel of film with a clapboard marquee

Driving past the shiny storefront, I found it eye-catching enough to ditch my original lunch plans and make a U-turn to belly up to the restaurant's breakfast counter. A staff of sassy waitresses gave me the sort of friendly welcome one might enjoy in a neighborhood bar. One even offered suggestions from a huge menu that covers standard American diner fare from breakfast through dinner, often featuring silly names like the Sloppy Bob or the Boob Sandwich (a chicken breast).

But my immediate association with a 24-hour diner is breakfast, and the all-day breakfast option meant that I could enjoy eggs at 2 p.m. just as I might have at 2 a.m. as a teenager. I learned that both the corned-beef hash and biscuits were made in-house — $8.95 with two eggs, over easy.

The interior's decked out with enough art deco and movie references to seem fun, but I thought the actual non-kitschy design elements held their own, including an arched brass ceiling and plenty of polished wood.

The food worked for me, too. The corned-beef hash was pan-crisped, with finely chopped meat and potatoes. The hash browns were also crispy without being greasy, almost like shoestring fries. Both were tasty, though the biggest standout was the lightly grilled and airy biscuits — easily better than an English muffin.

Mostly it was just a solid, stay-inside-the-lines American breakfast. Exactly what you look for walking into a place like this. If the restaurant itself is dressed like a movie set, I'm glad the kitchen here turned out to be more than a mere prop department. It imitates retro breakfast fare convincingly enough you can suspend disbelief and pretend the place has been here forever.

by Ian Anderson

South of the border comfort food

Voodoo Stu's, Pasaje Rodriguez (between Third and Fourth on Revolución), Baja. Voodoo Stu probably could have gotten away with calling his cooking "Rural-Creole-Baja Cuisine" or some drummed up stuff like that, but he didn't. Instead, the Atlanta-raised chef simply calls it "Southern comfort food," and it speaks volumes about what the two-month-old eatery is up to.

Voodoo Stu likes his gumbo dark.

Located in the art-centric passageway of Pasaje Rodríguez, Voodoo Stu's & Black Magic Mael's Gumbo Shack & Juke Joint serves home-style dishes on paper plates to the tunes of Delta blues oozing from a vintage stereo. A gold gator head grins next to a time-worn Coca-Cola marquee. The close-quarters eatery is stenciled in Moroccan wallpaper and the tables are fashioned from old doors. Stu flips shrimp in the open kitchen while his girlfriend Mael, a Tijuana local, brings sweet tea to guests. The overall effect is just enough tongue-in-cheek kitsch to be charming without becoming a caricature.

Following the origins of Creole and Cajun cooking, Stu draws on locally available ingredients, improvising with Baja produce while focusing on authenticity.

Case in point? Stu's classic Louisiana hot sauce makes use of whole *chiles de arbol* in place of tabasco peppers. His fried catfish is a local river catch (sometimes he substitutes corvina) and is served with Hopping John black-eyed peas and a chard-like market leaf steamed à la mustard greens. The fish batter is crispy, light, and flavorful, crumbling around the fork to reveal moist and flaky fish inside.

Similarly, Stu's Holy Trinity is derived from the French culinary base of equal parts onion, celery, and carrot. The South substitutes peppers in place of the carrot, and Stu makes it his own by using local poblanos and serving over rice. The hearty bowl goes for just over two bucks and is a fitting addition to the vegetarian-friendly Pasaje. Even better, because Stu favors olive oil over butter, all veggie dishes are by default vegan and everything feels light on the gut.

"There's a lot of debate about what makes a true gumbo, but I just make it the way I like it," Stu says of their namesake dish. For him, that means marinated chicken and browned, homemade Andouille sausage; slow-cooked roux (Stu uses peanut oil and flour for a dark, nutty base that carries the meats); and a smattering of filé (ground sassafras) just before serving. A bowl goes for 50 pesos (about $3.25) or 70 with pan-seared shrimp. The ample stew comes out spicy, earthy, and bitter, with a lingering parsley zing.

Fried chicken is the house special every Friday, and it's some of the best I've ever tasted (and easily the best in town). The chicken is marinated overnight and breaded with Stu's own Cajun mix. It's substantial yet light and explodes with Southern spice.

Saturdays are blackened fish, Sundays are shrimp and grits, and daily sides have included boiled peanuts, pimiento cheese, seasonal veggie plates, coleslaw, and many others.

If you can't make a Fried Chicken Friday, stop by on a Sunday and check out the Pasaje's new weekly market, which brings the *tianguis* market tradition of interior Mexico to a local forum.

by Chad Deal

Revolutionary feel

Green Dragon Tavern, 6115 Paseo Del Norte, Carlsbad. Nearly 250 years ago, Boston's historic Green Dragon Tavern served as a meeting place for men who would become heroes of the American Rev-

olution. Two years ago, Carlsbad's Green Dragon Tavern & Museum didn't exist. However, the large Georgian colonial building's brick façade, white columns, and seemingly endless gables give the impression it's been standing resolute for centuries, overlooking the 5 freeway at Palomar Airport Road. You know, exactly the spot you'd expect to find an American history museum devoted to the founding of our nation.

I skipped the museum. Instead, I drove around to the north end of the large structure to find the grand entrance to a two-story wood-paneled tavern likewise modeled to resemble something out of a New England architecture tour. While the small tap list wisely focuses on San Diego products, the tavern's dinner menu pays homage to Atlantic state treats and British pub fare. In other words, I was hard-pressed to decide between Maryland crab cakes at $19, a Maine lobster roll at $20, and shepherd's pie at $16.

Well, I might have cheaped out and gone for the shepherd's pie just to justify that second 22-ounce mug of Alpine Duet, but in truth the bartender sold me on it, calling it one of his favorite dishes. He also recommended the wedge salad, and being that I was near the end of that first big mug of IPA, I grabbed a five-dollar half-order of that, too. Seated next to the fireplace, surrounded by old snake-adorned flags reading "Don't Tread on Me," I'd gotten to feeling pretty East Coast for a minute — that craft beer was the only thing tying me to San Diego.

What can a guy say about a wedge salad? Here was a one-eighth cut of a head of iceberg lettuce topped by red onion slices, halved grape tomatoes, bacon bits, and blue cheese. The crunchy flavorless leaves both looked and acted like a vessel for the pungent flavors adorning it. With a single small plate, the Green Dragon declared itself completely adequate. Another flagon of beer, then!

I can call shepherd's pie more interesting if only for the fact it's not a pie, but a beef stew with peas and carrots buried under a pile of mashed potatoes slathered in demi-glace. Actually, pretty tasty. Nothing fancy — nobody should expect fancy in a pub. And nothing exquisite — no one should hold out for that in freeway-adjacent Carlsbad. But it was filling and enjoyable. Comfort food in a comfort venue.

As an experience, the Green Dragon proves as pleasant as it is ambitious. The fact this whole lot is privately owned and built to such effortful grandeur tells me it's a passion project of sorts, and not one I would expect to find on this coast, let alone North County coastal. As I neared the end of my meal, some friends trickled in to join me for additional rounds of beer, and while the place closed earlier than we might have preferred (just like a British tavern), its spaciousness, top-notch service, and warm atmosphere created the illusion this place has been here for ages.

by Ian Anderson

Unfair to compare oysters

Fresh Catch Fish Market & Grill, 3650 Fifth Avenue #103, Hillcrest. Casual fish counters have become San Diego's signature seafood concept. With the longtime success and rising Food Network profiles of shops such as Blue Water Seafood Market and Point Loma Seafoods, similar restaurants have sprung up all over the county in the past few years to capitalize on the welling interest for local fish. The latest opened last month in Hillcrest.

Fresh Catch Fish Market & Grill has a small counter and a large, brightly lit dining room banked by a good people-watching patio. As with most such establishments, the menu is rooted in the idea that you can select your cut of fish for a sandwich, salad, or grilled plate, plus a few SD-friendly options, including tacos, burritos, a sashimi plate, and crab mac and cheese.

I dropped by following a weekend trip to Seattle and was still buzzing after a visit to ballyhooed oyster destination the Walrus and the Carpenter, so the first thing I noticed walking into Fresh Catch were Blue Points going for $1.50 a pop. I ordered a couple of those for a warm-up, then proceeded to inspect the fish. Nothing looked especially tantalizing, and I was about to settle for the now de rigueur Cajun blackened yellowtail sandwich when I noticed a few salmon burger patties at the end of the glass case. At $11.50, it looked just promising enough to go for it.

I placed my order and hit the patio just before my oysters did. I'm sure it's unfair to compare these East Coast oysters to the array of Puget Sound beauties I'd gorged on just a couple nights prior, but in terms of freshness, texture, and flavor the Fresh Catch offering was disappointing. The cocktail sauce and horseradish helped, but with high-quality oysters served with a champagne vinaigrette so fresh in my memory, these barely tasted like the same

food.

The grilled fish was more successful. My salmon burger had a hint of char, just enough to remind me of an actual burger without making me want an actual burger. Served with a simple side salad, the simply adorned fish patty on a grilled telera roll with lettuce and tomatoes proved heavy enough that I didn't want for fries.

I don't see any Food Network celebrities rushing to call attention to Fresh Catch, but given the good-natured service, smart decor, central Hillcrest location, and comprehensive menu, it should draw enough curious local pescetarians long enough to figure out what it does best and hopefully source some better oysters in the process.

by Ian Anderson

Uber will deliver your food

In keeping with my ongoing exploration of smartphone food-delivery apps, I had to make my way to Postmates, a service that picks up where Uber leaves off — imagine a fleet of Uber drivers are out there waiting for you to order dinner from a restaurant and then rush it to you once it's ready.

I initially struggled with the visual interface of the app because it seemed like every time I navigated back to the main menu, the list of restaurant options in my area changed. It took me a while to realize that's because there's virtually no limit to my restaurant options. In kind of a weird or ingenious twist, this app equips its drivers with both a smartphone and a prepaid credit card, so it doesn't matter where you order from — you'll pay the app, and your driver will actually pay the restaurant separately when he or she picks up your meal.

To that end, it doesn't have to be a restaurant; as the service's FAQ explains, you may order something from any retail shop and in some cases even have your driver pick up Craigslist purchases. And it doesn't have to be dinnertime either. The app claims to operate 24/7, so in theory you might order a 3 a.m. California burrito delivered while you are drunk and the following morning donuts and ibuprofen to help with your hangover.

I point out these scenarios because being unable to get your own food or medicine might be the only thing that would convince me to fork over the kind of delivery charges at play here. I ordered ramen from Underbelly on a rainy Saturday night and paid a total of $11.83 for the delivery — $9.50, based on distance to the restaurant (three miles) and a 9% "service fee." The actual order — two ramens with oxtail dumplings — cost 12 bucks each before tax. And that's not including tip.

Granted, as with Uber, Postmates says that a tip is not necessary. It also forbids you from tipping in cash, insisting that if you do tip, you should do so through the app. On the first point: I would like to feel like this is true, but sending someone away from my doorstep in the rain without a tip would require me to be some high level of jerk. On the second point, let's just say there's no record on whether or not I am such a jerk.

Ultimately, the app worked as promised. I stayed dry, watched some playoff basketball uninterrupted, received my ramen with no spillage whatsoever, and was able to order everything with a few simple movements of my thumb. Were I rich and lazy, I might actually overuse this service: morning coffee, charcuterie plates, bags of ice, Q-tips, and a jar of pickles might all be rushed to my door within an hour of requesting it, thanks to the gopher-on-demand service.

As it turns out, I'm just lazy, and therefore priced out. Especially if I encountered another Uber-ism: surge pricing. I hate to think what those three miles of driving would cost early on a Friday evening. At some point, it might prove cheaper to Uber myself to the restaurant and back.

by Ian Anderson

Chemical-free bird

Rimel's Rotisserie, 2005 San Elijo Avenue, Cardiff-by-the-Sea. I'm fond of buying my rotisserie chicken from little neighborhood markets such as Grant's in South Park or Olive Tree in Ocean Beach. I even threw down for a Whole Foods

WE'VE MOVED!
Little Italy Mercato
now on CEDAR STREET from Kettner to Front,
Every Saturday 8 am to 2 pm

Poppa's Fresh Fish
$1 off Live Sea Urchin
Find us in Little Italy and North Park weekly

Organic Strawberries in Season Now!
CSA subscriptions: www.jrorganicsfarm.com
JR Organics
at Little Italy, Pacific Beach, and North Park

$1 OFF Any item
at Little Italy, North Park, and Pacific Beach
www.suziesfarm.com
Valid through June 4, 2015 only.
One coupon per customer per booth.

$1 off when you buy 3 bunches of broccoli
Valid through June 4 2015 only.
One coupon per customer per booth.
Suncoast Farms

Green Fix Smoothie
$1.00 off any quart-Limit 1 per customer
www.GreenFixSmoothie.com
(619) 241-2414

cal fresh
BETTER FOOD FOR BETTER LIVING
EBT Cards now accepted at:
Pacific Beach Tuesday • North Park Thursday
Little Italy Saturday
sandiegomarkets.com

FREE Polito Farms market bag with $10 purchase
Valid through June 4, 2015 only.
One coupon per customer per booth.
Polito Family Farms
Little Italy at the SW corner of Cedar & Columbia

RETAIL & WHOLESALE
CAFE VIRTUOSO
100% ORGANIC COFFEES & TEAS
cafevirtuoso.com

New Artisan Bread Bakery
PACIFIC TIME
FREE BAGUETTE with purchase of a loaf of bread
PacificTimeSD.com

OUR FARM YOUR FORK
DA-LE-RANCH
Since 2003
LAKE ELSINORE, CA
BEEF • PORK
GAME • FOWL
Available fresh each week.
Pasture raised start to finish.
Hormone free, free range,
humanly raised, no gmo grains.

one fresh meal
Organic Vegetarian Meals
$1 off any 2 small (8oz.) salads or soups
One coupon per customer per booth.
At Little Italy and Pacific Beach

$1 OFF any 2 Paninis
At Little Italy
Valid through June 4, 2015 only.
One coupon per customer per booth.
Seb's Paninis

Maldonado Flowers
$1 off Spring Gerberas!
at Little Italy and Pacific Beach weekly.

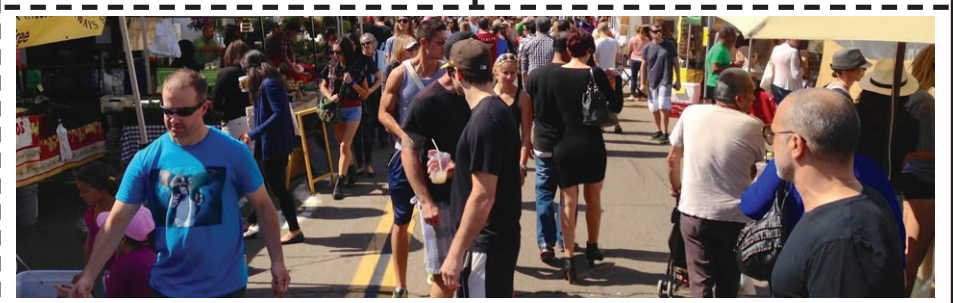

VENDOR 101
Register now for Vendor 101, Sunday, July 19, 2015, in Little Italy
vendor-101.com

TUESDAYS
PACIFIC BEACH TUESDAY FARMERS' MARKET
THURSDAYS
NORTH PARK FARMERS' MARKET
SATURDAYS
LITTLE ITALY MERCATO FARMERS' MARKET
www.sdweeklymarkets.com

chicken once when I learned they used Mary's Free Range Chicken. It cost a little more, but I wanted a chicken that was at least marginally natural, which is not the norm.

Rimel's Rotisserie takes it a step further, promising "hormone & antibiotic free" rotisserie. I visited the Rimel's next to Seaside Market in Cardiff, the northernmost outpost of a local four-restaurant brand with locations in La Jolla, Del Mar, and most recently on top of the Western Metal Supply building in Petco Park.

Upon entering, I could see a row of chickens roasting behind what looked like a bar but turned out to be a length of dining counter fronting an open kitchen. I grabbed a seat there and was able to chat with the cooks. The waitstaff seemed a bit stressed out after a lunch rush, and it didn't help that I ask a lot of questions. Sometimes I sound like one of those carping diners they made fun of on *Portlandia*.

I got the answers I needed and opted for the 13-dollar quarter-chicken plate over the 16-dollar half, with a preference for the dark-meat quarter. Either meal includes chipotle black beans and rice, and I added wok-seared vegetables. I got broccoli galore for that extra couple bucks, along with cabbage, zucchini, and carrots lightly cooked in a mixture of soybean and sesame oil. The organic veggies weren't heavily flavored, but between the sesame and quality of ingredients they turned out well. The chipotle beans didn't have much flavor either, but here I wanted more because the rice wasn't adding much and I'd expected a little kick.

The chicken showed similar tendencies — not a lot of seasoning on that rotisserie, not even the crispy skin, though the small quantity of meat on the leg and thigh tasted of quality. The Rimel's plan is for you to eat the chicken with one of several sauces. I tried four: barbecue, peanut, sweet chili, and the house "green chile garlic," which they could have called chimichurri and I'd have believed it. Each sauce was tasty in its own way. The problem was the temperature — the sauces were refrigerated. I love rotisserie for its warm, oily, slow-cooked nature, and throwing cold sauce on it took me out of the moment.

I guess Rimel's has succeeded for 20 years like this, and I certainly get the appeal. But one of those friendly cooks hooked me up with a warm bowl of the sauce they serve with the potstickers appetizer, and the chicken loved it.

by Ian Anderson

FOOD & DRINK

International Paella & Wine Festival San Diego's first International Paella and Wine Festival, featuring paella chefs from around the globe, wineries from the Baja-California and Napa/Sonoma regions, San Diego craft breweries, and live music and entertainment. Bring your chairs and blankets, find a seat, and enjoy the afternoon. Info: kolea@sdchamber.org. Saturday, May 30, 12pm; $20-$50. 21 and up. Embarcadero Marina Park South, 206 Marina Park Way. (DOWNTOWN SAN DIEGO)

James Beard Celebrity Chef Dinner Alfresco dinner from the Lodge's executive chef Jeff Jackson, Food Network star and executive chef of elements at Sanctuary on Camelback Mountain Beau MacMillan, and Carrie Nahabedian of the Michelin-starred NAHA. The chefs are "getting the band back together" to create a family style menu that pays homage to Southern California's fresh and sustainable local cuisine with wine pairings from a trifecta of wineries from NorCal neighbors, the Napa and Russian River Valley. Former A.R. Valentien chefs de cuisine Timothy Kolanko, Kara Snyder, Pete Balestreri, Paul Arias, and Steven Reimer join. Saturday, May 30, 6:30pm; $275. Lodge at Torrey Pines, 11480 N. Torrey Pines Road. (LA JOLLA)

Karen Giorgio & Ric Henry A night of food, wine, and cabaret. The event starts with a no-host cocktail reception, followed by a three-course dinner with a choice of three entrees from chef Fabrice Hardel, followed by Karen Giorgio, Ric Henry, and their trio performing songs by Cole Porter, Andrew Lloyd Webber, Irving Berlin, and more. Saturday, May 30, 6:30pm; $89. Westgate Hotel, 1055 Second Avenue. (DOWNTOWN SAN DIEGO)

Margarita Month Tasting Event May is Margarita Month, and all month long 28 bars and restaurants will serve their own margaritas in celebration, leading to the Grand Tasting Event. Event goers will not only get a chance to taste all 28 restaurant's margaritas but also vote for San Diego's Best Margarita Award. Ticket includes mini margaritas and Mexican munchies. Vokab Kompany performs. Sunday, May 31, 12pm; $25-$40. Horton Grand Hotel, 311 Island Avenue. (DOWNTOWN SAN DIEGO)

Pop-Up: Custom Poke Bowls Join us for a Saturday lunch pop-up tent at the front of the store serving fresh poke bowls. Get your fix for raw fish like a true Hawaiian local. Saturday, May 30, 12pm; **free**. Whole Foods, 687 South Coast Hwy 101. (ENCINITAS)

Seedling Soirée This culinary feast features local chefs, vintners, and brewers with a unique menu showcasing the best of San Diego County's organic and sustainably produced produce, fish, meats, and confections. You will hear from local community members who have participated and benefited from our free gardening and cooking programs. Proceeds benefit the kitchen, garden, and science programs offered by Olivewood Gardens. Saturday, May 30, 5:30pm; 21 and up. Olivewood Gardens and Learning Center, 2525 N Avenue. (NATIONAL CITY)

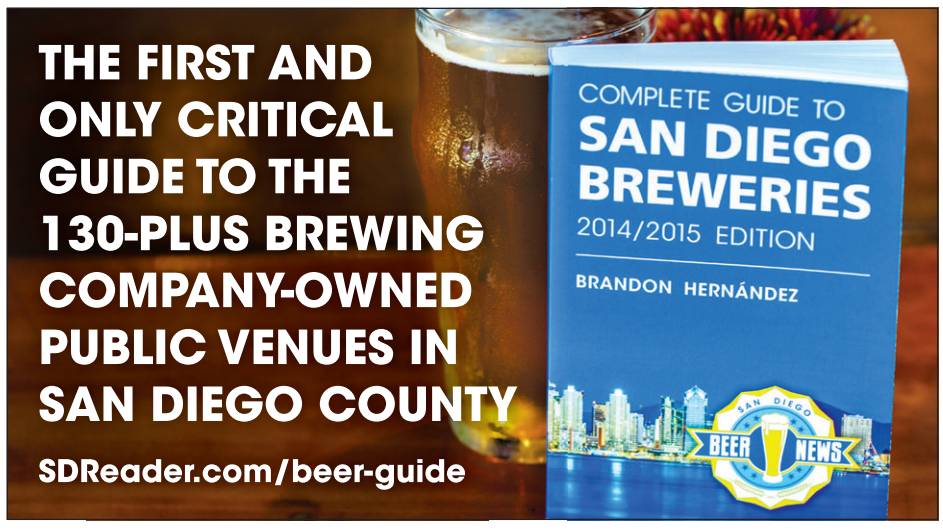

blurt
the inside track

Platform 1888 approved. In a July 2014 "Blurt," Aaron Dean was introduced as the La Mesa landlord behind a redevelopment that meant the end to a Fletcher Parkway strip mall and its neighborhood bar. Dean mentioned at the time that he had plans for his own venue.

Last week Dean told the *Reader* that he had secured the funding and received the permits to proceed with Platform 1888.

Rendering of all-purpose venue Platform 1888, on Fletcher Parkway in La Mesa, planned for a December opening date

"A venue like this just doesn't exist in San Diego," said Dean, 44. "I am a big fan of the San Diego music scene, but there just aren't a lot of places to play.

"We are 100 percent fully funded. We got approved for all the space we wanted and permission for everything we wanted to do."

Dean is building out the 7000-square-foot Depot Springs Beer Company and the adjacent Platform 1888, a 25,000-square-foot full-service restaurant and outdoor venue on Fletcher Parkway. He said the venue will hold approximately 900, based on a 300-capacity restaurant and 600 for the amphitheater (or 450 if it is a seated show).

Dean said the rock, jazz, country, acoustic, and comedy artists who will perform at Platform 1888 will get paid, even though there is no cover charge. "We would probably be cautious about heavy metal and punk. But if Metallica wanted to come here and play their acoustic album, we'd be happy to have them."

Dean said that even if he can attract a major-name headliner, Platform 1888 still would not have a cover charge. Most of his bookings, he said, will be local artists and that techs will be on hand to operate a new sound and light system.

But is this model too good to be true? Wouldn't Platform 1888's proximity to SDSU encourage college kids to just show up and hang out?

"I can't imagine a lot of people showing up and not buying anything. We are not going to disallow people from coming."

Steve Kader, Adams Avenue Street Fair talent coordinator, will handle the booking for Platform 1888. Kader said local artists such as Cash'd Out, Jimmy Ruelas, Grampa Drew's Flim Flam Review, G. Burns Jug Band, Stephen Rey, Erika Davies, Tim Flannery, and Cody Lovaas are on his wish list. "We want to appeal to people from 8 to 80....a page from the past and a page from the future."

Dean predicts a December opening for Platform 1888, which is named after La Mesa's first railroad platform, built 127 years ago.

— Ken Leighton

Spoon and a Tasmanian Devil. Dicing several genres without ever falling into one, Spoon (taking their name from a Can song, remember) rolls into the Observatory North Park on June 1 and 2 in support of their new album, *They Want My Soul*. Eric Harvey, the band's utility infielder, took some questions for the *Reader* from "sort of wet and humid" Austin, Texas.

Spoon's past San Diego dates include a Canes show, when they had a tour manager who was "a bit of a Tasmanian Devil."

Which are your best-remembered San Diego gigs?

"What was that place on the beach? We played this sort of nautically themed bar that was right on the beach — Canes, that's it — that was probably ten years ago. It was the last show of our tour and I just remember that show was kinda wild. We had a tour manager and all-around guy who was from Tasmania, and he was, true to form, a bit of a Tasmanian Devil, so we got into some trouble..."

Was there a riot, somebody set something on fire?

"I don't think so, but you can write that if you want to [laughs]. We played Street Scene twice. Which was pretty great. I remember one time we were staying in a hotel that had a convention for those people who dress up in fuzzy costumes — what are they called?"

Furries, usually...

"You fly in to do a festival, you go up to your room and chill out, you don't usually see a bunch of people walking around in furry costumes. I didn't see any actual furry copulation. Luckily. I think that might have scarred me for life. I might not come back to San Diego if I'd seen that sort of thing."

You were the new guy for a while — did you get any hazing?

"Usually the new guy gets the royal treatment. You get your hazing after the new-guy status wears off."

So, did they put cottage cheese in your amplifier?

"Do people do that?"

Allegedly.

"We don't do anything to sabotage the show. We all have our sleeping compartments on the bus, and a favorite thing is to leave an unexpected gift in their bunk. One time there was a giant taxidermied ram's head in the club, which ended up in the bunk of our sound guy."

Any highlights from the tour so far?

"We got to visit the White House. That was pretty cool. I'm not sure if I'm supposed to talk about that, though [laughs]."

— Andrew Hamlin

Stalins of machine punk. As Hadi Fever sees it, having a drum machine is more punk rock than having a drummer.

"A lot of original punk had the attitude of experimentation as opposed to conformity, which a lot of punk has become."

Fever is the singer/guitarist for Stalins of Sound. He says the idea that punk bands should sound a certain way goes against the essence of punk.

"When hardcore became prevalent in the '80s, and then in the '90s when pop-punk was big, punk started to mean more uniformity. When you think about it, the original burst of punk from the

(continued on page 58)

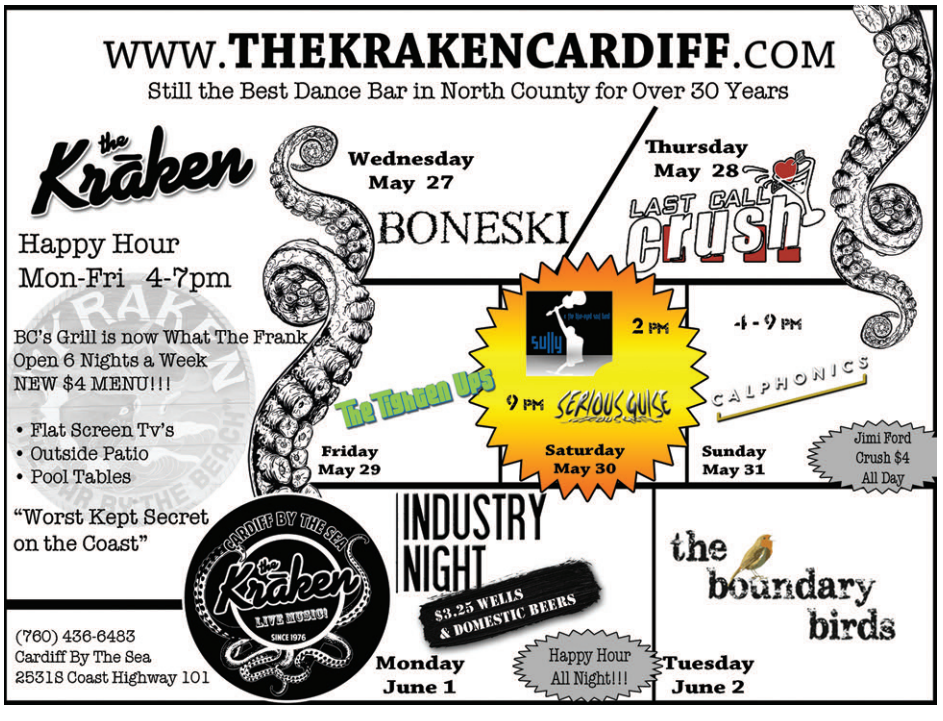

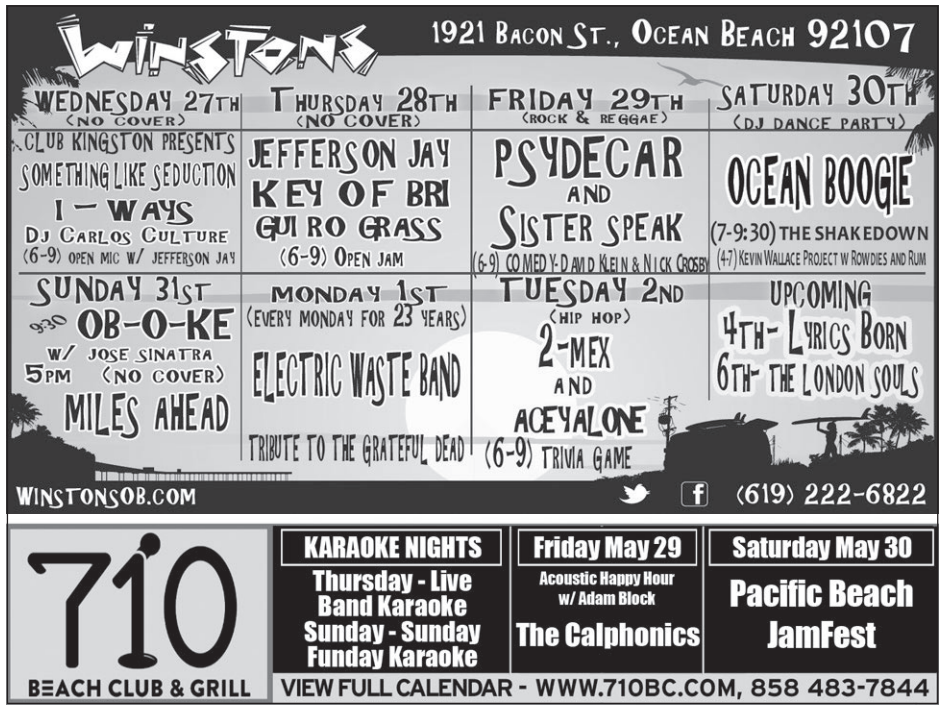

YOUR FIRST RESORT *for* ENTERTAINMENT.

We bring you the best touring acts in music and comedy. Whether you dance, laugh or cheer, do it bigger at Harrah's Resort Southern California. For more info: HarrahsSoCal.com

MONIQUE MARVEZ & NADINE RAJABI
MAY 29

FIESTA DEL SOL – SOLANA BEACH
MAY 30 - 31

13TH ANNUAL BEER & SAKE FESTIVAL
JUNE 5

ALAN PARSONS LIVE PROJECT
JUNE 12

PRICE IS RIGHT LIVE!
JUNE 19 - 20

GEORGE LOPEZ
JULY 17

THIRD EYE BLIND & DASHBOARD CONFESSIONAL
WITH SPECIAL GUESTS NIGHT TERRORS OF 1927
JULY 18

WILLIE NELSON
JULY 24

ALEJANDRA GUZMAN
SEPTEMBER 11

HOP HEADS AND DREADS
CRAFT BEER & REGGAE FESTIVAL
SEPTEMBER 26

YouTube

PURCHASE TICKETS AT TICKETMASTER.COM

Entertainment subject to change or cancellation. Must be 21 or older to gamble and attend events. Know When To Stop Before You Start.® Gambling Problem? Call 1-800-GAMBLER. Owned by the Rincon Band of Luiseño Indians. Managed by HCAL, LLC. ©2015, Caesars License Company, LLC. All rights reserved.

Harrah's Resort SOUTHERN CALIFORNIA

blurt

continued from page 56

'70s was a much wider field of experimentation."

Fever tells the *Reader* that the Stalins of Sound follows a more adventure-some "machine-punk" path pioneered decades ago by proto synth-punkers such as Metal Urbain, Suicide, and Big Black, and by the more contemporary Digital Leather or Gay Anniversary. "Those bands stick to the core of punk's rebelliousness."

Stalins employ a drum machine, "so we can be louder than a regular band."

After playing for four years in a more traditional "nasty garage-punk" outfit called the Dissimilars, Fever says the drum-machine-powered Stalins of Sound was switched on by accident six years ago.

"It was dumb luck," Fever says, "I was in this pawn shop on El Cajon Boulevard when this tweaker came in trying to sell his drum machine. He wanted $40. I told him I'd give $20 and he took it."

The Stalins swapped cymbals for cyborg and never looked back.

"We tried out six different drummers in the beginning. I wasn't getting the totalitarian abrasiveness and harshness I was looking for."

But what about those bumper stickers that say drum machines have no soul?

"To that I would retort that humans have no soul.... Some people think we are cheating because we don't lug around a five-piece drum set. But we have to lug around as much if not more. We have four more amps and speakers that are just dedicated to our drum machine so we can be louder than a regular band."

Stalins of Sound, including bassist Davie Deathmetal and keyboardist David Hurtt, appear Thursday, May 28, at Bar Pink.

"I got an email from this guy in Crunk Witch from Maine. They're right up our alley. But they didn't really know San Diego so they set up a show at the Kava Lounge, which turns out to be more into DJs than bands. They wanted [the band] to be done by 9 so their DJ could start. So I said, 'Let me take care of this.' We moved it to Bar Pink."

Stalins have released two seven-inch EPs. They have one full-length vinyl album on Amsterdam-based Slovenly Records. Fever says, "They will put our second record too. I refuse to consider it an official release if it's not on vinyl."

— Ken Leighton

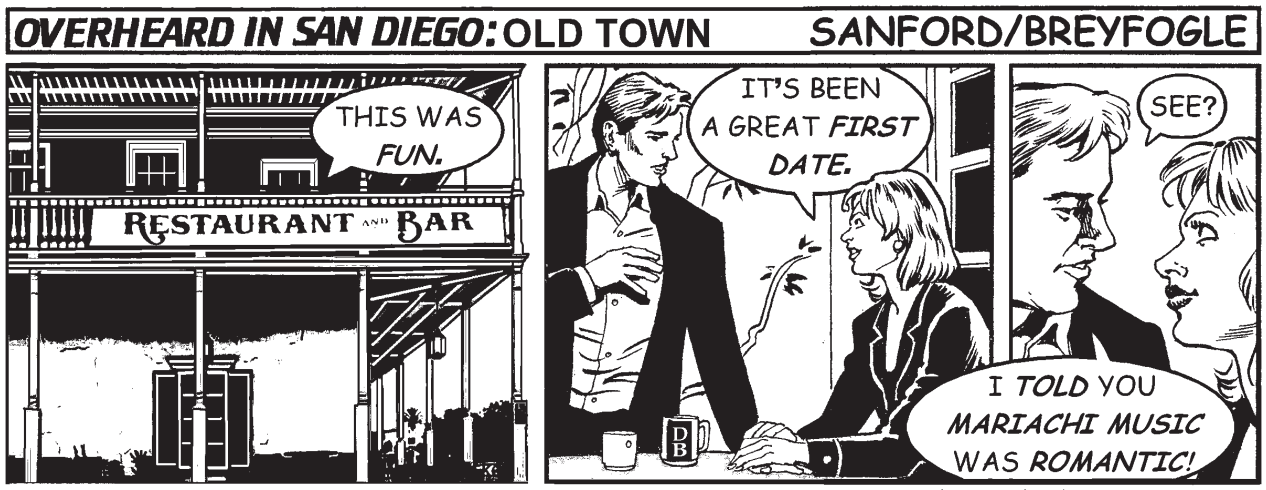

Record-release roundup. On the cusp of her 20th birthday, Raelee Nikole is debuting her full-length *Answers* on May 29 at Moniker Warehouse in East Village.

Heavy metallers Raise the Guns will play a release party for their *War of Attrition* EP on May 30 at the Merrow in Hillcrest, on a bill that also includes Dark Measure, Imbalanced, and Cowgirls from Hell.

Alt-rockers Idlehands plan a June 5 release party for their *Dena Mora* full-length at House of Blues.

Country rockers Nancarrow and Sam Outlaw will share a dual-release event at the Belly Up on June 9.

Billy Shaddox's bluesy *I Melt, I Howl*, is due June 16. "I recorded this album on the heels of leaving my job in Spring 2014, buying a van, and touring and playing music all over," Shaddox says.

For its *Greenwood* release party June 20 at Soda Bar, pub-rockers Lexington Field promise a night of "intense fiddle rock."

Famous former neighbor Adam Lambert's *The Original High* drops June 18, featuring collaborations with Tove Lo and Lambert's occasional Queen bandmate Brian May.

A self-titled EP from Major Minus makes its debut at Soda Bar on June 19. "We're working hard to create a memorable experience with a massive party atmosphere," says guitarist Omar Lopez. After the release, "We're taking some time off from playing locally to make sure that we break through with some momentum." A single for "Shotgun to Heaven" is planned, and the band is shooting their first music video.

Lexington Field debuts *Greenwood* June 20 Soda Bar. "We're playing what we call a banger set, one hour straight of intense fiddle rock," says singer/guitarist Beau Gray. The album features new members Olivia Buscemi (fiddle), Tom Lazet (bass), and Anthony Belluto (guitar).

Meanwhile...Back at the Lab, from reggae rockers Slightly Stoopid, drops June 30, preceded by the 4-20 anthem "Life Rolls On."

— Jay Allen Sanford

Find Blurt online at SDReader.com/blurt

CONTRIBUTORS
Chad Deal, Dave Good, Andrew Hamlin, Dorian Hargrove, Ken Leighton, Bart Mendoza, Jay Allen Sanford

FREE SKATE SCHOOL CLASS, DERBY OR HOCKEY PRACTICE
(for first time participants) Expires 6/18/15
Includes admission, skate rental, and gear rental for derby/hockey.

Hockey Practices:
Wednesdays ages 4-12, 13-17 from 4:30-6pm.
Fridays ages 12 and up 5:30-7pm.

Derby and Skate School:
Tuesdays at 6pm and Saturdays at 5pm.

Saturday 12:30-1:30pm Skate School Only
All classes split up by age groups and ability.

SKATEWORLD
Like us on
SkateWorldSanDiego.com
6907 Linda Vista Rd
858-560-9349
(3 blocks south of Genesee, 1 mile north of USD)

Limited to first time participants ONLY. Must print or show coupon on mobile device. Rental gear is on a first come, first serve basis, and cannot be loaned out for general skating classes. Skating programs though rarely, are subject to cancellation and changes. Please check our website www.skateworldsandiego.com for the most up to date schedule. Cannot be used in conjunction with any other promotion, coupon, or special event. Skateworld reserves the right to revoke the benefits of this coupon at anytime, for any reason.

THURSDAY • MAY 28
TRANSFER
WILD WILD WETS
MADLY
THE NEW KINETICS

FRIDAY • MAY 29
WILL BUTLER
JO FIRESTONE

SATURDAY • MAY 30
DIARRHEA PLANET
LEFT & RIGHT
MUSCLE BEECH

SUNDAY • MAY 31
THE KNOCKS
PHOEBE RYAN

MONDAY • JUN 1
MOTHER MOTHER
THE VERIGOLDS • PHASES

WEDNESDAY • JUN 3
RON SEXSMITH

THURSDAY • JUN 4
BOB LOG III
SCHITZOPHONICS

FRIDAY • JUN 5
CHRISTOPHER OWENS (GIRLS)

THE Casbah
COCKTAILS • LIVE MUSIC • 21 w/ID
2501 KETTNER BLVD. • 232-4355

SATURDAY • JUN 6
PATRICK WATSON
VILLAGERS

SUNDAY • JUN 7
SAM PREKOP WITH
ARCHER PREWITT
BIT MAPS

MONDAY • JUN 8
ZELLA DAY
NICKY VENUS

TUESDAY • JUN 9
IVAN & ALYOSHA
KRIS ORLOWSKI

WEDNESDAY • JUN 10
AGALLOCH
HELEN MONEY

THURSDAY • JUN 11
FOOL'S GOLD

FRIDAY • JUN 12
CLAP YOUR HANDS SAY YEAH

SATURDAY • JUN 13
HAMILTON LEITHAUSER (WALKMEN)

SUNDAY • JUN 14
DMA'S

MONDAY • JUN 15
MOTOPONY
GUNAKADEIT

TUESDAY • JUN 16
MINI RESIDENCY -
EAGLE ROCK GOSPEL SINGERS

THURSDAY • JUN 18
THE LIFE AND TIMES

FRIDAY • JUN 19
THE BURNING OF ROME
GET BACK LORETTA • MADLY
NEIGHBORS TO THE NORTH

SATURDAY • JUN 20
RHETT MILLER

SUNDAY • JUN 21
ORGONE
THE NTH POWER

casbahtickets.com
Charge by phone: 888-512-7469
thecasbah.com

LEXUS presents

HUMPHREYS CONCERTS by the bay

The Doobie Brothers
with special guest **Pat Simmons, Jr.**
Wednesday, June 3

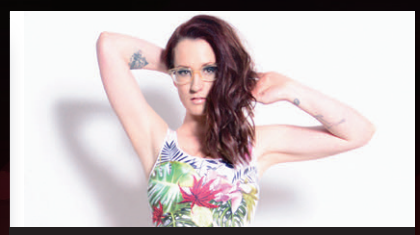

Ingrid Michaelson
with special guest
Jukebox the Ghost and Greg Holden
Friday, June 12

Brian Wilson
with **Al Jardine & Blondie Chaplin**
with special guest **Rodriguez**
Friday, June 19

JUST ADDED ON SALE NOW

Saturday, July 11

with special guest **Davy Knowles**
Thursday, June 18

Sunday, June 28

John Butler Trio
with special guest **Anderson East**
Tuesday, July 2

JUNE

The Doobie Brothers
with special guest **Pat Simmons, Jr.**
Wednesday, June 3 7:30

Ingrid Michaelson
with special guests **Jukebox The Ghost** and **Greg Holden**
Friday, June 12 7:00

George Thorogood and The Destroyers/ Brian Setzer's Rockabilly Riot Tour 2015
with special guest **Davy Knowles**
Thursday, June 18 7:00

Brian Wilson
with **Al Jardine & Blondie Chaplin**
with special guest **Rodriguez**
Friday, June 19 7:30

Smash Mouth/ Toad The Wet Sprocket/Tonic
Sunday, June 28 7:00

JULY

John Butler Trio
(GA/Standing Only)
with special guest **Anderson East**
Thursday, July 2 7:30

Indigo Girls
with special guest **Caroline Aiken**
Sunday, July 5 7:30

David Gray & Amos Lee
with special guest **Joseph**
Tuesday, July 7 6:30

Jurassic 5 *(GA/Standing Only)*
Wednesday, July 8 7:30

NEEDTOBREATHE JUST ADDED
presents **TOUR DE COMPADRES**
featuring **NEEDTOBREATHE, Drew Holcomb & The Neighbors, and Colony House.**
Saturday, July 11 7:30

Boz Scaggs
Thursday, July 9 7:30

An Evening with Lyle Lovett & his Large Band
Monday, July 20 8:00

Sweet Harmony Soul: Mavis Staples & Patty Griffin
with special guests **Amy Helm & The Handsome Strangers**
Tuesday, July 21 7:00

Happy Together Tour 2015:
The Turtles feat. Flo & Eddie, The Association, Mark Lindsay (former lead singer of Paul Revere & The Raiders),The Grass Roots, The Buckinghams & The Cowsills
Wednesday, July 22 6:30

Big Head Todd and the Monsters/G. Love & Special Sauce
Friday, July 24 6:30

Jim Gaffigan - Contagious
(packages only)
Sunday, July 26 6:30/8:30

Boston
Mon/Tues, July 27-28 8:00

Steve Miller Band
Wednesday, July 29 7:30

Spandau Ballet
Thursday, July 30 7:30

AUGUST

Bill Maher
Sunday, August 2 8:00

Echo & The Bunnymen
Thursday, August 6 7:30

Kevin Nealon/ Norm Macdonald
Friday, August 7 7:30

Melissa Etheridge This Is M.E. Solo
Sunday, August 9 7:30

Chris Isaak
Monday, August 10 7:30

The B-52s
Saturday, August 15 7:30

American Idol Live!
Tuesday, August 18 7:30

Orquesta Buena Vista Social Club "Adios Tour"
featuring **Omara Portuondo, Eliades Ochoa, Guajiro Mirabal, Barbarito Torres, Jesus "Aguaje" Ramos**
Thursday, August 20 8:00

Jo Koy
Saturday, August 22 8:00

Diana Krall
Wallflower World Tour
Monday, August 24 8:00

Jill Scott JUST ADDED
Tuesday, August 25 7:30

Joe Bonamassa Three Kings Tour *(sold out)*
Wed/Fri, August 26 & 28 8:00

SEPTEMBER

Pink Martini
Thursday, September 3 7:30

The Gipsy Kings featuring **Nicolas Reyes and Tonino Baliardo**
Sunday, September 6 7:30

Paula Poundstone
Friday, September 11 8:00

ZZ Top
with special guests
Blackberry Smoke
Sunday, September 13

An Evening with The Beach Boys
Sunday, September 20 6:00/8:30

An Evening with Mark Knopfler and Band *(sold out)*
Monday, September 21 7:30

Dave Koz & Rick Braun
with special guest **Kenny Lattimore**
Friday, September 25 8:00

Air Supply – 40th Anniversary Tour
Saturday, September 26 7:30

Chicago
Wednesday, September 30 8:00

OCTOBER

Tower of Power
with special guests
Average White Band
Friday, October 2 7:00

Gordon Lightfoot
Saturday, October 3 8:00

The Mavericks
Sunday, October 4 7:30

Dark Star Orchestra
(GA/Standing Only)
Continuing The Grateful Dead Concert Experience
Wednesday, October 7 6:30

Jesse Cook
Friday, October 9 7:30

UB40 featuring **Ali Campbell, Astro and Mickey Virtue**
Sunday, October 11 7:30

America
Friday, October 16 7:30

A Very Special SOLO Evening with Joan Armatrading
Saturday, October 17 7:30

J Balvin *(GA/Standing Only)*
with special guest **Becky G**
Sunday, October 25 7:00

Jake Shimabukuro
Saturday, October 31 7:30

BOX OFFICE HOURS

TUESDAY - SATURDAY 11:30 - 3:00 • 3:30 - 6:30

Lexus premium and dinner packages offer the best seating.

2241 Shelter Island Drive, San Diego
view entire lineup at humphreysconcerts.com

ticketmaster
ticketmaster.com
800.745.3000

SPONSORED IN PART BY

TIG Technology Integration Group. www.TIG.com

PIRCH

Just pretend

"The King is a powerful aphrodisiac. I sang to my wife and that got her!"

MUSIC
JAY ALLEN SANFORD

"I never dress as Elvis in my 'real' life," says James "King" Kruk, a former English teacher who's carved out a living by reenacting the King's comeback era, 1968 to 1974, complete with meticulously re-created costumes and choreography. In addition to headline performances, he's also become a regular on the nationwide competition circuit.

WHAT'S IN YOUR MUSIC PLAYER?

The Promised Land CD by Elvis was recorded at Stax in Memphis. I love "I Got a Feelin' in My Body." Its lyrics are religious but the song most certainly is not. I love the extended version, as you can hear Elvis cutting it up between takes. One time, he says about his dear friend and harmony singer Charlie Hodge, "It's like having a wino singing in your ear." Elvis was very funny. I also love the Waylon Jennings and Billy Joe Shaver tune "You Asked Me To." Elvis adds a special element of heartbreak to this one, and the beat kicks, for a country tune.

WHAT ABOUT NON-ELVIS CDS?

I love *Oh, No! It's Devo*, because they're geniuses, not just as musicians but as creative people. They rock very hard on this album, with a lot of heavy guitar, not as synth-heavy as later albums. One of the newer bands I love is the Kings of Leon. Their *Youth and Young Manhood* CD restored my faith that rock and roll was still very much alive. Then they got polished up by the record label and lost their edge.

ANYTHING YOU WERE EMBARRASSED TO MENTION?

If I exclude the Disney-fabricated stuff my kids torture me with on long car rides, probably Jimmy Sturr polka tunes. I must also admit that I love a Spongebob Squarepants tune called "The Best Day Ever." It just makes me happy.

BEST ELVIS CONCERT ALBUM?

Elvis Live in Las Vegas is simply the greatest damn CD ever, 24 tracks and only two schmaltzy ones. Please, everyone, listen to "Just Pretend" and you'll hear why Elvis is King!

Elvis impersonator James Kruk: "I love Bugs Bunny."

ARE ELVIS COMPETITIONS EVER "RIGGED," LIKE WRESTLING?

There was a private contest in Mesquite, Nevada. This was the worst contest ever; the contest organizers were all in cahoots with a few of the contestants. The company that produced the contest also produces shows starring the same guys who won the contest! This happens quite a bit in the Elvis world, sadly...a 70-year-old Elvis placed ahead of me. He was from Mesquite, the dinky town the contest was in. One of the judges was the MC's wife from the same area the contest organizers were. I pieced this all together via Facebook.

DO ELVIS IMPERSONATORS HAVE GROUPIES?

I did all right in my day, but when you're dressed as Elvis, it don't take much. The King is a powerful aphrodisiac. I sang to my wife and that got her!

EVER WANTED TO KILL SOMEONE?

Probably when I found out the managers of an apartment building we were living in knew something was happening to one of my kids and didn't even tell us. Then they tried to get all this money from us, claiming we never gave notice before we moved. I still have a lot of anger about it.

BEST AND WORST BAND NAMES?

Best, Nashville Pussy. Worst, Toto.

FAVORITE CONCERT?

David Lindley and El Rayo X in New York City at the old Lone Star. It was five bucks, and you could be about six inches from the band. There were maybe 25 people there, and Dave just ripped everything — pedal steel, guitar, sitar, oud, and several other instruments only known to remote regions of the world. It was his humor, his band, his polyester — it just blew my mind how he plays, and he does every time I see him, which is anytime I can.

TOP WEBSITE BOOKMARK?

Nymets.com. I grew up in New York, where me and my dad loved the Mets, and I will 'til I die!

ANY FEARS OR PHOBIAS?

I don't really like crowds, believe it or not, unless they're my audience. I worry about my kids all the time.

SOMETHING WE DON'T KNOW ABOUT YOU?

I love Bugs Bunny. ■

(@jayallensanford)

solana beach
chamber of commerce

Bella Up Est. 1974 · BUD LIGHT · STELLA ARTOIS

36TH ANNUAL

FIESTA del SOL

MAY 30 & 31, 2015 | 9AM to 9PM | FLETCHER COVE
SOLANA BEACH | FIESTADELSOL.NET

Free Music & Arts Festival

LIVE MUSIC FROM OVER 18 BANDS • BEER & WINE GARDEN

Saturday, May 30

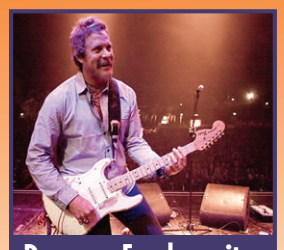
Donavon Frankenreiter

Donavon Frankenreiter

JD McPherson
Big Mountain
Aloha Radio
Thunder Road
Zen Thomas
Morgan Leigh Band

Sunday, May 31

Super Diamond

Super Diamond

The Drowning Men
Giant Panda Guerilla Dub Squad
Inspired and the Sleep
Pine Mountain Logs
Wheeland Brothers
Atomic Groove

FAMILY ACTIVITIES & RIDES • FINE ARTS & CRAFTS • FOOD TRUCKS

BMW Encinitas · Harrah's Resort · KAA BOO DEL MAR · 102.1 KPRi · Welk Resorts · American Assets Trust · Valley View Casino & Hotel San Diego's Favorite · Pillbox Tavern & Grill · Bar CLIF · Saddle Bar · Blumberg Law Group Innovative Legal Solutions · Kaleo Marketing · Wyndham Vacation Ownership · Rayne Water Conditioning · Mission Federal Credit Union · Tea of a Kind · Burger Construction Bid Right • Build Right · 100.7 Jack FM playing what we want · Diamond Resorts International · San Diego Reader

Come to Fiesta Del Sol via train or bike. **FREE** bicycle parking at SD Electric Bike. **FREE** parking with Shuttle also available. More info at www.fiestadelsol.net

You can submit a listing, download mp3s, watch videos, subscribe to event alerts, get directions, and find more information about these shows online at **SDReader.com/music**. *Blue headlines indicate sponsored listings.*

THIS WEEK'S SHOWS

710 Beach Club:
Friday, 9pm — The Calphonics
Saturday, 5pm — Pacific Beach Jam Fest
Monday, 9pm — Industry & Local Night with DJ Royale
Tuesday, 9pm — Country Night
Wednesday, 9pm — Open Mic Night

950 Lounge at the Handlery Hotel:
Friday, 5:30pm — Jazz Nights

98 Bottles:
Saturday, 8pm — SoCal7
Sunday, noon — Sunday Funday

AMSDconcerts:
Saturday, 7:30pm — Barry McGuire & PF Sloan

Air Conditioned Lounge:
Friday, 9pm — DJ Junior
Sunday, 8pm — Techno Church
Wednesday, 8pm — Breezy Bliss: DJ Joshthebear

Analog:
Friday, 7pm — Analog Karaoke

Arcana Brewing:
Saturday, 7pm — Privatized Air and the Shifty Eyed Dogs

BNS Brewing & Distilling:
Thursday, 8pm — BBQ Karaoke
Friday, 8pm — Skynard Innyrds
Saturday, 8pm — HairForce

Balboa Bar & Grill:
Friday, 8pm — Kooties and Splavender

Bancroft:
Friday, 8pm — Touchies, Kitty Plague, Starcrossed
Wednesday, 8pm — Karaoke with Cici

Bar Dynamite:
Thursday, 9pm — Take Over
Friday, 8pm — Strkture: DJ Red Sonya
Wednesday, 9pm — Dance Klassique

Bar Pink:
Thursday, 8pm — Stalins Of Sound and Crunk Witch
Friday, 9pm — DJ Grandmasta Rats
Saturday, 8pm — Madly
Sunday, 9pm — Rat Sabbath with DJ Ratty

Barleymash:
Monday, 9pm — DJ Slowhand

Bassmnt:
Thursday, 9pm — Experience Thursdays
Friday, 8pm — Bassmnt Fridays
Saturday, 9pm — DJ Arty

Beachcomber:
Wednesday, 8pm — Beach Karaoke

Beaumont's:
Thursday, 8pm — Daryl Johnson
Friday, 9pm — Scratch
Saturday, 8pm — Rare Form
Sunday, 11:30am — Sando

Belly Up:
Thursday, 8pm — Xavier Rudd & the United Nations
Friday, 8pm — Donavon Frankenreiter
Saturday, 8pm — Everlast (acoustic duo)
Sunday, 8pm — Rising Appalachia
Tuesday, 8pm — Todd Rundgren
Wednesday, 8pm — Stranger, Todo Mundo, Pasadena

Bird Rock Coffee Roasters:
Saturday, 10am — Robin Henkel

Black Cat Bar:
Saturday, 8pm — Gone Baby Gone and the End

Boar Cross'n:
Friday, 9pm — Club Musae
Tuesday, 8pm — Video DJ

Brass Rail:
Friday, 8pm — Hip-Hop Fridayz
Saturday, 8pm — Sabado en Fuego
Monday, 8pm — Manic Monday

Brick by Brick:
Thursday, 8pm — Cage, Symbolic, Sentinel
Friday, 8pm — Bubba Sparxxx
Saturday, 8pm — Julie's Rubbish, Open Arms, Aerosmÿth
Monday, 7pm — Devils of Loudun, Lurid Memory, Ashen Earth
Tuesday, 6:30pm — RDG, Joseph Caroll Band, more
Tuesday, 7pm — Bay Park Blues
Wednesday, 8pm — Media Solution and Race No More

Buddhi Yoga:
Saturday, 6pm — Free Mini Concerts

Cafe Panini:
Friday, 6:30pm — Free Fall Jazz
Sunday, 8pm — Chris Avetta

California Center for the Arts, Escondido:
Wednesday, 7pm, *Wednesday*, 4pm — WOW First Wednesdays: Semisi & FulaBula

Capri Blu:
Thursday, 7pm — Hank Easton

Casbah:
Thursday, 8pm — Transfer, Wild

OF NOTE

BY DAVE GOOD

The news comes before dawn about the passing of B.B. King, making it next to impossible to keep focused on the actual subject of this week's column. An internet search turns up random scraps of layers of influence, however ancillary, that the great man had on Todd Rundgren's career. "My idols," he once told a reporter, "are players like Tony Bennett and B.B. King. They still have an audience and they can do it forever, and to me that's what being a musician truly is — somebody that does it for their entire life pretty much on their own terms."

Rundgren admits to playing in a blues band after high school and right up to his first band, the Nazz. He knew the venerable bluesman Robert Johnson's music inside and out to the extent that later in life, he would record *Todd Rundgren's Johnson*, an album of Johnson covers. But he says that it wasn't really Johnson who influenced him. "I was listening to the guitar players who were listening to him," Rundgren told another interviewer. Along with the usual names of white blues guitarists from the UK, he noted a little B.B. King love as well.

TODD RUNDGREN

"Hello, it's me." Rundgren will likely be remembered for those words more than any other moment in his long career. They are lifted from one of the hit singles released during his Nazz days but also included on 1972's gold-certified *Something/Anything*, a double-disc set that he claimed was crafted with the aid of copious amounts of weed and on which he played the instruments and did the singing on most of the tracks. *Rolling Stone* magazine called it one of their 500 greatest albums of all time. To this day Rundgren defies accurate description as an artist, but at the age of 67, he still sells out venues. How's that for having a life on one's own terms?

TODD RUNDGREN: Belly Up, Tuesday, June 2, 7 p.m. 858-481-8140. Sold out

Find more Of Note columns online at SDReader.com/note

THE KIDS IN THE HALL

HI-FI STEREO

JUNE 3 | BALBOA THEATRE

CHRIS HARDWICK

THE FUNCOMFORTABLE TOUR

FRIDAY JULY 10
BALBOA THEATRE

LIVE!

PODCAST: Nerdist

SATURDAY JULY 11 | BALBOA THEATRE

NORM AND KEVIN

MACDONALD NEALON

LIVE ON STAGE

FRIDAY AUGUST 7
HUMPHREYS CONCERTS BY THE BAY

LEXUS PIRCH TIG Technology Integration Group. humphreysconcerts.com

KEVINNEALON.COM
NORMMACDONALD.TV

GOLDENVOICE ticketmaster BALBOA THEATRE San Diego's Gaslamp Quarter HUMPHREYS CONCERTS by the bay

Wild Wets, Madly
Friday, 8pm — Will Butler and Jo Firestone
Saturday, 8pm — Diarrhea Planet and Left & Right
Sunday, 8pm — The Knocks and Phoebe Ryan
Monday, 8pm — Mother Mother
Tuesday, 8pm — Courtney Barnett and Chastity Belt
Wednesday, 8pm — Ron Sexsmith and Alice Phoebe Lou

Casino Pauma:
Friday, 7:30pm — Noche Latina

Cheers Bar & Grill:
Saturday, 9pm — I-90 Band
Sunday, 8pm — Karaoke

Chico Club:
Friday, 8pm — Karaoke Unchained
Saturday, 8pm — Merge

Chosen Few Clubhouse:
Friday, 8pm — War Is In Di Air

Club M:
Thursday, 6:30pm — Salsa Night
Saturday, 7pm — The Blast

Company Pub and Kitchen:
Thursday, 8pm — Sunshine Habit

Copley Symphony Hall:
Tuesday, 8pm — Sufjan Stevens and Helado Negro

Cosmopolitan Hotel and Restaurant:
Friday, 6pm — Antonio Fe
Saturday, 5:30pm — Zzymzzy Quartet

Coyote Bar & Grill:
Thursday, 6pm — The Giant Peach
Friday, 6pm — Clay Colton Band
Saturday, 6pm — Bumpasonic
Sunday, 5pm — Billy Watson

Croce's Park West:
Thursday, 7pm — Peter Sprague Quartet
Friday, 6pm — Matt Savage, Rob Thorsen, Richard Sellers
Saturday, 7pm — Gilbert Castellanos & Park West Ensemble
Sunday, 6pm — Patrick Berrogain Trio

Del Norte High School:
Friday, 9:45am — Introduction to Instruments
Friday, 11:30am — Introduction to Instruments

Dirk's Niteclub:
Friday, 8pm — FX5
Saturday, 8pm — Dance Party
Wednesday, 8pm — Karaoke Night

Dizzy's:
Friday, 8pm — Rebecca Jade: The Music of Sade
Saturday, 7:30pm — Latin Jazz al Fin

Downtown Café:
Sunday, 2:30pm — Patio Party Blues Jam

El Cajon Grand:
Saturday, 3pm — Santana Soul

El Zarape Mexican Restaurant:
Thursday, 8pm — Latin Jazz Jam

Encinitas Elks Lodge:
Sunday, 6pm — Marty Conley Big Band Express

Encinitas Library:
Saturday, 7:30pm, *Sunday*, 2pm — IMAGOmoves: Strings Attached

Epicentre:
Friday, 6pm — The Strive and Haulover Drive

F6ix Niteclub:
Thursday, 8pm — 18+ Thursdays
Friday, 9pm — Decon
Saturday, 8pm — DJ Mo Beatz
Sunday, 9pm — Magnum Sundays

Ferry Landing Marketplace:
Sunday, 2pm — Ginger Cowgirl & the Silver Spurs

Field Irish Pub and Restaurant:
Friday, 8pm — Quel Bordel

Fiesta:
Saturday, 8pm — DJ Christopher London

Fletcher Cove:
Saturday, 9am, *Sunday*, 9am — Fiesta Del Sol

Gallagher's Pub & Grill:
Thursday, 8pm — Shamrocks & Dreadlocks
Monday, 8pm — Hip-Hop Monday
Wednesday, 8pm — Acoustic Wednesday

Gaslamp Speakeasy:
Wednesday, 8pm — Chickenbone Slim

Ginger's:
Friday, 8pm — Christian Taylor

Hacienda Casa Blanca:
Thursday, 7pm — Oh! Ridge
Friday, 8pm, *Saturday*, 8pm — Club Hacienda
Sunday, 5:30pm — Mariachi Hacienda
Tuesday, 5:30pm — Michael J. Dwyer
Wednesday, 5:30pm — Dave Scott & His Latin Jazz Trio

Hideout:
Friday, 8pm — Pinata Protest, Viernes 13, Copper Gamins
Sunday, 8:30pm — Pants Karaoke
Wednesday, 8pm — Royal Thunder and Wild Throne

Hooleys Irish Pub & Grill La Mesa:
Friday, 8pm — Camino Paz
Saturday, 8pm — The Rockin' Rebels

Hooleys Irish Pub & Grill Rancho San Diego:
Friday, 8pm — Tony Cummins
Saturday, 9pm — Private Domain

House of Blues:
Thursday, 8pm — Aaron Watson
Thursday, 8pm — Northern Faces
Friday, 8:30pm — Tori Kelly
Friday, 7:30pm — Groove International
Saturday, 8pm — Strung Out, Masked Intruder, Pears
Saturday, 9pm — Lola Demure's Burlesque & Variety Show
Sunday, 5:30pm — Chunk! No, Captain Chunk!
Tuesday, 8pm — Superheaven, Diamond Youth, Rozwell Kid
Tuesday, 8pm — Listen Local Showcase
Wednesday, 8pm — Awolnation

Humphreys Backstage Music Club:
Thursday, 7pm — Bayou Brothers
Friday, 7pm — Tradewinds
Saturday, 8pm — Ruby & the Red Hots

EVERYONE'S A CRITIC

Music Reviews from Our Readers

Noel Gallagher's *Chasing Yesterday*

By Robert Duffy

Oasis reunion? Why bother, brother?

Elder statesman of British rock Noel Gallagher has ignored the speculation of an Oasis reunion to concentrate on making new music rather than backtracking.

However, "Riverman," the opening scene of the cinematographic *Chasing Yesterday*, is a worrying one, especially in view of the album title. The initial acoustic chords could almost be "Wonderwall"! Fears are soon put to rest as the song grooves along like a Welleresque white-soul ballad, complete with sax coda.

Lead single "In the Heat of the Moment," with its Spaghetti Western chimes, pulsating rhythm, and "nana-nana-na" harmonies is solid, but not gold. "The Girl with the X-Ray Eyes" ups the ante as Gallagher transforms into a Mancunian Bowie.

"Lock All the Doors" and "You Know We Can't Go Back" are no-frills garage rock and roll, and both are irresistible.

"The Right Stuff" hears Noel share vocals with Joy Rose. The backing track is as sharp as a razor blade. The song is a knockout with punching horns and a killer groove.

"While the Song Remains the Same" laments the changing of his home city of Manchester: "I'm tired of being a stranger and I'm miles from home."

Chasing Yesterday hears Gallagher showing maturity and, dare I say, sophistication. Both traits rarely aired when his brother Liam was riding shotgun and shooting from the lip.

The final credit is "Ballad of the Mighty I." It's an epic conclusion to the album's Cinemascope sound. With guest star Johnny Marr it soars and ranks as one of Gallagher's best compositions.

An Oasis reunion? Why would he bother? Gallagher doesn't need the money, the fame, or the aggravation. He's moved on, and this record does what it says on the tin — it's a Noel Gallagher record. And a damn fine one it is.

Bouncer-friendly Punch Brothers

By Dryw Keltz

The peppier bluegrass numbers went over the best.

Here's a phrase that's probably never been uttered by man: "the banjo player with mystique." That's Noam Pikelny in a nutshell. Decked out in a white suit, Pikelny's deep voice and deadpan banter served as a worthy tour guide for this evening of music.

The band started around nine and played for about two hours. They kept the large crowd enthralled until about 10:30, when the early-risers began to quietly move toward the exits. The peppier bluegrass numbers seemed to go over the best, as "Rye Whiskey" got the crowd shuffling about as much as they would shuffle on this evening — which wasn't much. The vibe seemed to be NPR listeners torn momentarily from the comfort of *All Things Considered*. As a result, I don't think I've ever seen bouncers appear as bored as the duo at opposite ends of the stage on this evening. In the future, let's get a little misbehavior going at Punch Brothers shows — for the bouncers' sake.

The two most memorable songs of the evening, for me, were the complex, *Pitchfork*-friendly, "Familiarity," the first song off their new album and a tour-de-force of proggy genre-hopping music. For "The Auld Triangle," the members ditched their instruments and belted out the traditional Irish ballad in stunning, vocals-only fashion. The Punch Brothers even got the crowd to participate in the last couple of verses of the song, which was also stunning, hearing how many incorrect keys the crowd managed to stumble upon in such a short span of time.

Artist: Punch Brothers
Date: April 1
Venue: The Observatory
Seats: Floor

Up to $100 for your concert review, $25 for your CD review. Submit at *SDReader.com/critic*

THU 5/28 BURNING PALMS
AMERIKAN BEAR • SUBTROPICS
FRI 5/29 HONEYHONEY
JOHN ISAAC WATTERS
SAT 5/30 PIGPEN THEATRE CO.
PEARL AND THE BEARD
GOODNIGHT, TEXAS
SUN 5/31 TEENAGE BOTTLEROCKET
THE COPYRIGHTS
SIC WAITING • WESTERN SETTINGS
MON 6/1 HOOKERS
BLACK WIZARD
TUE 6/2 THE NEW ASSEMBLY
THE AURA AND OVATION
SUN CHASED
WED 6/3 EMILY WOLFE
PLUS GUESTS
THU 6/4 MIAMI HORROR
DE LUX • DIRTY RADIO
FRI 6/5 MRS. MAGICIAN
MR. TUBE AND THE FLYING OBJECTS
SAT 6/6 BARB WIRE DOLLS
THE TOUCHIES
RUM FOR YOUR LIFE • REVOLUT-CHIX
SUN 6/7 LITTLE PEOPLE
YPPAH • 9 THEORY
MON 6/8 EVERYMEN
THE THIEF'S LINEAGE
LA BALLENA DE JONAS • BROKEN BOW
TUE 6/9 AJ FROMAN
SYCAMORE
DANIEL SCHRAER (UGLY, BOOGIE)
BANDS PLAY AT NIGHT
SODA BAR
3615 EL CAJON BLVD. 92104
SODABARMUSIC.COM

HIO THE HIDE OUT
3519 EL CAJON BLVD., SAN DIEGO, CA 92104, PH 619-501-6540 | thehideoutsd.com
OPEN DAILY 5PM-2AM | HAPPY HOUR 5PM - 7PM | $3 WELLS & $3-$5 DRAFTS
BINGO & BURGERS TUESDAYS, 7PM • TRIVIA & TACOS WEDNESDAYS, 7PM
HIDEOUT BEER CLUB FRIDAYS, 6PM • KARAOKE SUNDAYS, 9PM
FRIDAY, 5/29, 9PM
PINATA PROTEST
VIERNES 13 · COPPER GAMINS
SATURDAY, 5/30, 9PM
LADY DOTTIE & THE DIAMONDS
SUNDAY, MAY 31, 9PM
PANTS KARAOKE
FREE PIZZA FROM PIZZERIA LUIGI
WEDNESDAY, 6/3, 9PM
ROYAL THUNDER • WILD THRONE
THURSDAY, 6/4, 9PM
INNERDS • TRON
ZSA ZSA GABOR · SELF ESTEEM · DJ OPERATING THETAN
FRIDAY, JUNE 5, 9PM
JULY TALK • MY GOODNESS
THURSDAY, JUNE 11, 9PM
THE WARLOCKS • SHAKE BEFORE US
SHADY FRANCOS · VOWWS
TUESDAY, JUNE 23, 9PM
ASCENDED DEAD
CRURIFRAGIUM · SLUT VOMIT
SATURDAY, JUNE 27
VICTUS
GRIEVER · DEEP SEA THUNDER BEAST

FM94/9
IT'S ABOUT THE MUSIC
TAKE THE MONEY
WE'RE GIVING YOU 13 CHANCES EVERY WEEKDAY TO WIN $500!
SIGN UP AT WWW.FM949SD.COM

RAMONA
MAINSTAGE.COM
THE # 1 PLACE IN SAN DIEGO TO SEE LIVE MUSIC

FRIDAY | MAY 29
TALENT SHOW
GILSTEN STUDIO'S STUDENT SHOWCASE

SATURDAY | MAY 30
BLUES/ROCK
ERIC GALES
BRETT ELLIS BAND • ONE FOOT IN THE BLUES • SEVENTRAIN

SUNDAY | MAY 31
ROCK
TONY MACALPINE
LONERO • RDG • PET SHARK • TAZ TAYLOR

FRIDAY | JUNE 5
METAL
HURRICANE

SATURDAY | JUNE 6
METAL
CAUSTIC FELON
ATROPAL • THE SCATTER BOMBS • KILL THE RADIO

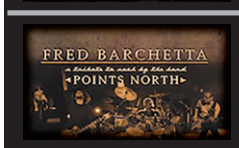

FRIDAY | JUNE 19
ROCK
FRED BARCHETTA (RUSH TRIBUTE)
RETURN TO RANDY RHOADS FEATURING JOEY TAFOLLA • FELIX MARTIN

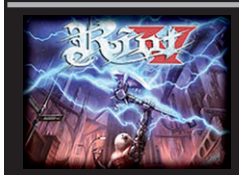

SATURDAY | JUNE 20
METAL
RIOT
CAGE • ALCHEMY • BATTLEFRONT

SUNDAY | JUNE 21
ROCK
TRACII GUNS
FEAT. RUDY SARZO & KEITH ST. JOHN
DOLAN BROTHERHOOD • RIBOFLAVIN

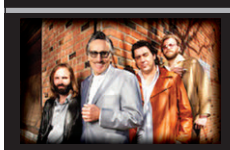

SATURDAY | JUNE 27
BLUES
RICK ESTRIN & THE NIGHTCATS

FRI	JUL 31	SALIVA • SLEDD • SEVENTRAIN
THU	AUG 27	PONCHO SANCHEZ
FRI	AUG 28	ORGY
SAT	SEP 12	DEVON ALLMAN
FRI	OCT 2	EDDIE TRUNK (FROM THAT METAL SHOW)
SAT	OCT 17	DENNIS JONES
FRI	OCT 23	PRONG • ON DESCENT • SEVENTRAIN • DEAD SERIAL KILLERS
SAT	DEC 19	GARY HOEY'S HO HO HOEY ROCKIN' HOLIDAY TOUR

PURCHASE TICKETS ONLINE AT RAMONAMAINSTAGE.COM
RENT RAMONA MAINSTAGE FOR YOUR PRIVATE EVENT!
CONNECT WITH US FOR BEHIND THE CURTAIN INFO!
626 MAIN STREET | RAMONA
760-789-7008 | FREE PARKING | ALL AGES

Humphreys by the Bay:
Wednesday, 8pm — Doobie Brothers

Irenic:
Friday, 8pm, *Saturday*, 8pm — Delta Spirit & Friends
Wednesday, 8pm — Active Child and Low Roar

JP's Pub:
Friday, 9pm — Blown Fuse

Java Joe's:
Thursday, 7:30pm — Pamela Reinagel CD Release
Friday, 8pm — 22 Kings
Saturday, 8pm — Steve Poltz
Sunday, 2pm — Dave Good's Jazz Jam
Tuesday, 6:30pm — Open Mic Hosted By Gaby Aparicio
Wednesday, 7:30pm — Randi Driscoll

Jolt'n Joe's La Mesa:
Saturday, 9pm — Remix Saturdays

Julian Library:
Tuesday, 6pm — Adrienne Nims & Spirit Wind

Kaffee Meister:
Friday, 7pm — Tom Baird and David Silva

Kava Lounge:
Thursday, 7pm — Mauru, Pillars & Prophets, Crunk Witch
Friday, 8pm — Wiggle
Saturday, 9pm — Seria Star
Sunday, 8pm — The Purge
Tuesday, 8pm — High Tech Tuesdays
Wednesday, 8pm — Jungle & DNB

Kona Kai Resort & Marina:
Thursday, 6pm — Whitney Shay and Robin Henkel

Kraken:
Sunday, 4pm — The Blues Brokers
Tuesday, 8pm — Doug Allen Jam
Wednesday, 8pm — Jeff Moore & the Witchdoctors

Last Call:
Friday, 8pm — Daniel Isle Sky

Legend Records:
Sunday, 3pm — San Diego Musicians' Union

Lestat's Coffee House:
Thursday, 9pm — Choro Sotaque and Choro Bastardo
Monday, 7pm — Open Mic Night

Loft:
Friday, 7:30pm — Blackbird Blackbird
Saturday, 7:30pm — Soda Pants and the Brevet

Lyceum Theatre:
Sunday, 7:30pm — A Wandering Feast

Main Tap Tavern:
Friday, 8pm — Karaoke Party Fridays
Saturday, 8pm — Tiffany Jane & the Kicks

Mandeville Auditorium at UCSD:
Thursday, 8pm — UC San Diego Gospel Choir

Marina Kitchen:
Friday, 9pm — Matt Heinecke
Friday, 6pm — Dan Ratcliffe
Saturday, 9pm — Christian Pursley

Martinis Above Fourth:
Thursday, 8pm — Jonathan Karrant: *Songs From the Heart*
Tuesday, 7pm — Take the Stage Open Mic

Merrow:
Thursday, 8pm — Undead Garden
Friday, 8pm — Skadonna and Darlington
Saturday, 8pm — Raise the Guns EP Release
Wednesday, 8pm — Sunset Sons

Molly Malone's:
Friday, 9pm — Stone the Giant
Saturday, 9pm — Outlaw Nation

Moniker Warehouse:
Friday, 7pm — Raelee Nikole Album Release

Moonshine Flats:
Friday, 8pm — Dallas Smith
Saturday, 8pm, *Sunday*, 4am — Jason Charles Miller
Wednesday, 8pm — Blackjack Billy

Mr. Peabody's Bar & Grill:
Friday, 8pm — The Last Call
Sunday, 6pm — Sunday Night Jazz Jam: Tony Ortega
Monday, 8pm — Open Mic Mondays
Tuesday, 8pm — Karaoke

Mt. Carmel High School :
Monday, 10:30am — Introduction to Instruments

Nate's Garden Grill:
Thursday, 6pm — Don Howell
Saturday, noon — Harmonica John
Sunday, 1pm — Ben Powell
Tuesday, 6pm — Tuesday Blues Jam
Wednesday, 6pm — Missy and Heine Andersen

Navajo Live:
Friday, 8pm — Northstar
Saturday, 8pm — Classic Buzz
Monday, 8pm — Monday Night Boogie

HUMPHREYS
BACKSTAGE LIVE

HAPPY HOUR
5-7 PM DAILY
FOOD AND DRINK SPECIALS
(EXCLUDES HOLIDAYS AND CONCERT NIGHTS)

May 28, 2015 7:00 PM • R&B BAYOU BROS
Host DJ John Phillips

May 29, 2015 5:00 PM • Rock & Roll TRADE WINDS
9:00 PM • Dance BETAMAXX

May 30, 2015 5:00 PM • Jazz RUBY
9:00 PM • Dance RISING STAR

May 31, 2015 8:00 PM • R&B DARYL WILLIAMS
Host DJ John Phillips

Jun 1, 2015 7:00 PM • Blues BAYOU BROS

Jun 2, 2015 7:00 PM • Blues THE CADILLAC WRECKERS

Jun 3, 2015 8:00 PM • R&B CALPHONICS
Host DJ John Phillips

FRI, MAY 29
BETAMAXX

SAT, MAY 30
RISING STAR

VIP AREA AVAILABLE
2241 Shelter Island Drive • 619.224.3577 • humphreysbackstagelive.com

FM 94/9
IT'S ABOUT THE MUSIC
D.P.F.
DIRTY • PARTS • FESTIVAL
PRESENTED BY
MIDWAY
Jeep
SATURDAY, JUNE 20TH | LAKESIDE RODEO GROUNDS
FM 94/9 MAIN STAGE
NEW POLITICS
BIG DATA | WATERS | EX COPS
RED BULL TOUR BUS STAGE
KONGOS
Red Bull TourBus
SAINT MOTEL | IN THE VALLEY BELOW
TICKETS ONLY $18 @ WWW.DIRTY PARTS FESTIVAL.COM

Bellyup
EST. 1974

858.481.8140 • 143 SOUTH CEDROS AVE., SOLANA BEACH • Become a VIP at: www.bellyup.com

@ OBSERVATORY NORTH PARK
FRIDAY 5/29 • 10 PM

W/ BIG B
SATURDAY 5/30 • 9 PM

W/ SHAE FREEDOM
SUNDAY 5/31 • 9 PM

W/ TODO MUNDO, PASADENA
WEDNESDAY 6/3 • 9 PM

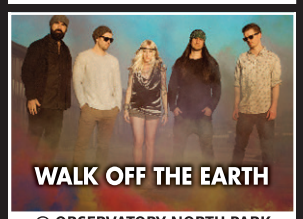

@ OBSERVATORY NORTH PARK
WEDNESDAY 6/3 • 8 PM

THURSDAY 6/4 • 7:30 PM

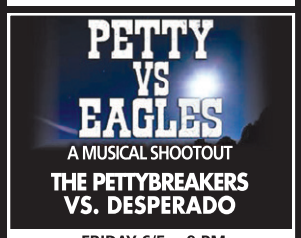

FRIDAY 6/5 • 9 PM

W/ BAD NEIGHBORZ
SATURDAY 6/6 • 9 PM

SUNDAY 6/7 • 8 PM

W/ JAKE LOBAN
TUESDAY 6/9 • 9 PM

W/ THE SILENT WAR
WEDNESDAY 6/10 • 8 PM

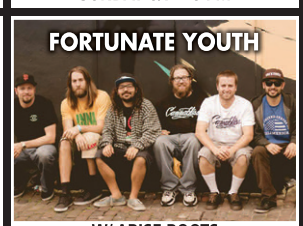

W/ ARISE ROOTS
THURSDAY 6/11 • 9 PM

W/ ENCINITAS WEST AFRICAN DANCE
FEAT. DIJAN TIE & DJ BARRY THOMAS
FRIDAY 6/12 • 9 PM

@ OBSERVATORY NORTH PARK
FRIDAY 6/12 • 9 PM

SATURDAY 6/13 • 9 PM

Just Added:
¡Cubanismo! 7/21 - on sale Fri!
Jeff Daniels w/ the Ben Daniels Band - 11/2 - pre-sale Weds!
Abbey Road & Jumping Jack Flash's Beatles vs. Stones 11/27

Upcoming Shows:

5/28 Xavier Rudd - SOLD OUT!!!
5/28 Neutral Milk Hotel @ Observatory North Park - SOLD OUT!!!
5/29 Atomic Groove Happy Hour
5/29 Donovan Frankenreiter - SOLD OUT!!!
6/2 Todd Rundgren - SOLD OUT!!!
6/5 Atomic Groove Happy Hour
6/14 The Highwayman's Waylon Jennings B-Day Show
6/15 JOHNNYSWIM
6/16 Live! On Stage: Johnathan Richman
6/17 James McMurty
6/18 Dead Feather Moon
6/19 Steve Earle & the Dukes
6/20 Wayward Sons
6/21 World Party
6/22 Scott Bradlee's Postmodern Jukebox
6/24 Leo Kottke - SOLD OUT!!
6/26 Sully Band's Challenged Athletes Foundation Fundraiser Happy Hour
6/26 Third World
6/27 Bootsy's Rubber Band - Bootsy Collins
6/28 Point Break Live
7/1 Don Most Sings and Swings: Sinatra, Dino, Darin, and more!
7/2 John Mayall
7/3 80's Heat Aloha Party
7/4 40oz to Freedom
7/8 The Rough Riders - Henry Kapono, John Cruz & Brother Noland
7/10 Pato Banton
7/11 Pine Mountain Logs
7/12 Keb' Mo' - SOLD OUT!!!
7/13 Keb' Mo'
7/14 Kevin Fowler
7/17 Built to Spill
7/23 The Adolescents & The Weirdos
7/24 Katchafire
7/25 Wild Child
7/26 Bruce Cockburn - seated show
7/27 Ky-Mani Marley
7/28 Easy Star All Stars w/ The Movement
7/29 Andrea Gibson
7/31 The Aggrolites
8/1 Stephen Stills - SOLD OUT
8/2 Stephen Stills
8/3 & 4 Pat Benatar & Neil Giraldo - 35th Anniversary Tour
8/5 Hurray for the Riff Raff
8/9 Casey Donahew Band
8/10 Langhorne Slim and the Law
8/12 Buddy Guy
8/13 James Bay - SOLD OUT!!! May 16 tickets ok
8/15 The B-side Players
8/17 Inner Circle
8/18 Marc Cohn
8/19 Leon Russell
8/26 Melvin Seals & JGB
8/27 Los Lonely Boys
8/28 & 29 The English Beat
9/1 Lee Scratch Perry
9/9 The Psychedelic Furs and The Church @Observatory North Park
9/20 Justin Hayward of The Moody Blues
10/17 Tainted Love
10/19 Heartless Bastards
10/24 Dead Man's Party w/ Total Distortion
10/28 Tobias Jesso, Jr
1/30 Seasick Steve

Eat next door at the Wild Note Cafe • 858.720.9000

North Clairemont Library:
Tuesday, 6:30pm — Craig: America's Music

Northern Spirits Jazz Club & Restaurant:
Friday, 7:30pm — The Reka Parker Trio
Saturday, 8pm — Ron Eschtete Trio

OB Warehouse:
Saturday, 11:30am — Israel Maldonado
Sunday, 11:30am — Trent Hancock

Observatory North Park:
Thursday, 7:30pm — Neutral Milk Hotel
Friday, 7:30pm — Chris Robinson Brotherhood
Monday, 7:30pm, *Tuesday*, 7:30pm — Spoon and Sweet Spirit
Wednesday, 8pm — Walk Off the Earth

Oceanside Museum of Art:
Wednesday, 7:30pm — Adam del Monte

Omnia San Diego:
Friday, 9pm — Tiësto
Saturday, 9pm — Chainsmokers

On the Rocks:
Monday, 8pm — Mojo Workin Mondays

Pacific Beach Shore Club:
Wednesday, 9pm — DJ Mike Czech

Pacific Beach United Methodist:
Sunday, 3:30pm — Irving Flores & Gilbert Castellanos

Pal Joey's:
Friday, 8pm — Serious Guise
Saturday, 8pm — Wildside
Monday, 8pm — Rock Star Karaoke

Pala Mesa Resort:
Thursday, 6pm — 22 Kings

Palomar Starlight Theater:
Friday, 8pm — Creedence Clearwater Revisited

Patricks Gaslamp Pub:
Thursday, 8pm — Myron & the Kyniptionz
Saturday, 8pm — Mystique Element of Soul
Sunday, 9pm — Johnny Vernazza

Proud Mary's Southern Bar & Grill at the Ramada:
Thursday, 8pm — Tomcat Courtney
Friday, 8pm — Bill Magee Blues Band
Saturday, 8pm — Mercedes Moore
Sunday, 11am — Blues Brunch with Big Jon
Wednesday, 6:30pm — Weekly Blues Jam

Rabbit Hole:
Friday, 8pm — Stevie & the Hi-Staxx

Ramona Mainstage Nightclub:
Saturday, 7:30pm — Eric Gales, Brett Ellis, RDG
Sunday, 4pm — Tony McAlpine, Taz Taylor Band, RDG

Rancho San Diego Library:
Tuesday, 6:30pm — Peter Sprague

Rebecca's Coffee House:
Thursday, 8pm — Rebecca's Open Mic
Tuesday, 8pm — Open Mic Charlie

Red Door Restaurant & Wine Bar:
Sunday, 11am — Jon Garner & Paul Tillery

Red Parrot Lounge at Casino Pauma:
Friday, 8pm — JD Priest
Saturday, 8pm — Soul Gravity

Riviera Supper Club & Turquoise Room:
Thursday, 8pm — Israel Maldonado
Friday, 8pm — Exquisite Corps
Saturday, 8pm — Rio Peligroso
Tuesday, 8pm — Karaoke
Wednesday, 8pm — Westside Inflection

Rook Bar:
Friday, 9pm — Charlie Arbelaez Jazz Jam

SEA180 Coastal Tavern:
Wednesday, 5pm — Stacy Antonel Duo

Saltbox:
Thursday, 7pm — Michael J. Dwyer

Salty Frog:
Monday, 8pm — Monday Night Karaoke
Wednesday, 9:30pm — Late Night Open Mic

San Marcos Senior Center:
Tuesday, 7pm — Music Men Chorus: Guest Night

San Pasqual Wine Bar and Gallery:
Friday, 9pm — Fridays with Frank & Friends
Saturday, 7pm — SamDiego Jazz Trio
Sunday, 2pm — SamDiego Jazz Trio

BUY • SELL • TRADE

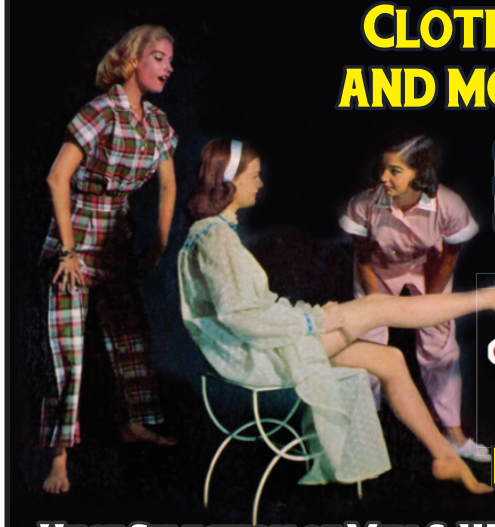

CLOTHING, RECORDS, AND MORE FOR $5.99 EACH

4 ITEMS FOR $20
with coupon. Expires 6/11/15

THRIFT Trader
reduce • reuse • rock on

Music • Fashion • Passion

HUGE SELECTION OF MEN & WOMEN'S VINTAGE AND NEW BRAND NAME CLOTHING, LPS, CDS, DVDS & BOOKS
HUNDREDS OF NEW ITEMS EVERY HOUR!

Grand Opening Sale
1644 University Ave.
619-282-7283

2947 El Cajon Blvd. San Diego
619-261-1744

4879 Newport Ave. (OB)
619-222-50 II

1416 Garnet Ave. (PB)
858-272-SAVE

thrifttrader.org

PACIFIC San Diego MAGAZINE

PRESENTS

MARGARITA MONTH

CELEBRATING SAN DIEGO'S ORIGINAL CRAFT COCKTAIL

GRAND TASTING EVENT

Two dozen top San Diego bartenders mixing margaritas
(two dozen mini margaritas included with ticket)

SUNDAY, MAY 31 | NOON TO 5:00 P.M.

MEXICAN MUNCHIES | MASTER MARIACHIS

HEADLINING LIVE PERFORMANCE BY **VOKAB KOMPANY**

HORTON GRAND HOTEL
311 ISLAND AVE. | GASLAMP

HORTON GRAND HOTEL

MARGARITAMONTH.COM
#MARGARITAMONTH

Save $10 with promo code: READER (limited-time offer)

PALA
CASINO SPA RESORT
FOUR DIAMOND AWARD WINNER

The Tour
UP IN SMOKE
Cheech & Chong
WAR
Saturday, July 11
with Special Guest: Shelby Chong

PALACASINO.COM
For tickets visit the Pala Casino Box Office, call 1-877-WIN-PALA (1-877-946-7252), or go to StarTickets.com to buy them online. To charge by phone, call 1-800-585-3737.
From San Diego County and Riverside County: Take I-15 to Hwy 76, go east 5 miles
From Orange County and Los Angeles County: Take I-5 South to Hwy 76, go east 23 miles
Visit us on facebook and twitter

Seven Grand:
Thursday, 9pm — Small Disaster plays Radiohead, Bjork, etc.
Friday, 8pm — Bit Maps and Oh Spirit
Saturday, 8pm — The 4OnTheFloor and Jimmy Ruelas
Monday, 8pm — Makossa Mondays
Wednesday, 9pm — Gilbert Castellanos Weekly Jazz Jam

Sidecar:
Thursday, 9pm — Jon Kanis

Soda Bar:
Thursday, 8pm — Burning Palms, Amerikan Bear, Subtropics
Friday, 8pm — HoneyHoney
Saturday, 8pm — Pigpen Theatre Co. and Pearl & the Beard
Sunday, 8pm — Teenage Bottlerocket
Monday, 8pm — Hookers and Black Wizard
Tuesday, 8pm — New Assembly and Aura & Ovation
Wednesday, 8pm — Emily Wolfe

Solterra Winery & Kitchen:
Thursday, 7pm — Adrienne Nims & Spirit Wind

Soma:
Saturday, 6:30pm — Earth Mover and Always the Understudy
Wednesday, 6:30pm — William Control

Spin Nightclub:
Sunday, 9pm — Reggae Sundays

Stone Farms:
Friday, 5:30pm — Nick Monte

Swedenborg Hall:
Saturday, noon — Aca Fest: A Cappella Festival
Saturday, 7:30pm — Burgan & Chan: 50 Years on My Mind

Sycamore Den:
Thursday, 8pm — Lightworks and Astral Touch
Sunday, 8pm — Fantino and Miles Wide

Templar's Hall at Old Poway Park:
Friday, 7:30pm — Billy Lee & the Swamp Critters
Monday, 6:30pm — Acoustic Blues Jam

Til-Two:
Saturday, 8pm — The Crawdaddys and Los Sweepers
Monday, 8pm — Karaoke
Wednesday, 8pm — Ghoul, Dr. Know, Phobia

Tin Roof San Diego:
Sunday, 8pm — New Blues Revolution
Tuesday, 9pm — Reggae Tuesday
Wednesday, 8pm — Rock Out: Live Band Karaoke

Tio Leo's:
Thursday, 8pm — Missy Andersen
Friday, 8pm — D'Mac
Saturday, 9pm — Full Strength Funk Band
Sunday, 8pm — Salsa Sundays
Wednesday, 8pm — Rockabilly Wednesday

Tipsy Crow:
Friday, 8pm — John Hull
Saturday, 3pm — J-Mann
Sunday, 3pm — Shane Hall

Tower 13:
Friday, 8:30pm — Santana Ways
Saturday, 1pm — Johnny Tarr
Saturday, 8:30pm — North County Lumber Truck
Sunday, 1pm — Lee Coulter

Tower Bar:
Thursday, 8pm — Nutstache and Reckless Disregard
Friday, 8pm — Dinosaur Ghost
Saturday, 8pm — Wooly Mammoth and Creeps A.D.
Monday, 8pm — Redbush

True North Tavern:
Thursday, 9pm — DJ Demon

Turquoise Café-Bar Europa:
Thursday, 7pm — The Jade Visions Jazz Trio
Saturday, 9pm — Son Pa Ti
Sunday, 5pm — Sounds Like Four.
Monday, 7pm — Jennifer's Jam
Tuesday, 7pm — Grupo Global
Wednesday, 7pm — Tomcat Courtney

Typhoon Saloon:
Thursday, 8pm — Oliver Trolley and Garret Lee Robinson

U-31:
Thursday, 8pm — Throwback Thursday
Friday, 8pm — Lee Churchill
Saturday, 8pm — DJ R-You
Sunday, 8pm — Piracy Conspiracy
Tuesday, 8pm — Rad Karaoke

Universal Spirit Center:
Wednesday, 7pm — Wednesday Night Experience: Taize

Uptown Tavern:
Thursday, 8pm — DJ Will Duka
Friday, 8pm — DJ Joey Jimenez
Saturday, 9pm — DJ Tone Capone
Sunday, 8pm — DJ Ramsey

V Lounge:
Friday, 9pm, *Saturday*, 9pm — Caliber

Veranda at Rancho Bernardo Inn:
Monday, 6pm — Sam & Stacy

6th ANNUAL
SDO PRODUCTIONS PRESENTS
SAN DIEGO
GOOSE ISLAND BEER CO.
OYSTER FEST
LIVE PERFORMANCES BY
THIEVERY CORPORATION
LITTLE HURRICANE
THE YOUNG WILD
BIRDY BARDOT
THROUGH THE ROOTS
REBECCA JADE AND THE COLD FACT
DJ PERFORMANCES BY
MIKEY BEATS • ARTISTIC
WHO & PAULO DA ROSA
EDDIE CUTLASS • FISHFONICS
JUNE 13TH, 2015 • 11AM -7PM
MARINA EMBARCADERO NORTH
(BEHIND SEAPORT VILLAGE)
FRESH SUCCULENT OYSTERS • COLD BEER • FINE FOOD • FULL BAR
SHUCK & SUCK CONTEST • LIVE ART EXHIBIT
www.oysterfestsd.com

Vision Center for Spiritual Living:
Thursday, 7:30pm — Folkey Monkey: Lee Coulter

Wellington Steak and Martini Lounge:
Thursday, 7pm — Jon Garner & Paul Tillery

West Coast Tavern:
Thursday, 9pm — DJ Slowhand

Westgate Hotel:
Friday, 8pm — Gabriel Garcia and Feliciano Arango
Saturday, 6:30pm — Karen Giorgio & Ric Henry
Saturday, 8pm — Jonathan Karrant

Whiskey Girl:
Thursday, 7pm, *Friday*, 7pm, *Saturday*, 7pm, *Sunday*, 11am — Rock N' Roll Marathon

Whistle Stop Bar:
Friday, 9pm — Midnight Rivals
Saturday, 9pm — Booty Bassment

Wine Steals:
Saturday, 7pm — Robin Henkel

Winstons Beach Club:
Thursday, 9pm — Jefferson Jay and Key of Bri
Friday, 9pm — Psydecar and Sister Speak
Saturday, 9pm — Ocean Boogie
Sunday, 9pm — Jose Sinatra hosts O.B.-o-ke
Monday, 9pm — Electric Waste Band
Wednesdays, 6pm — Open Mic with Jefferson Jay

Zel's Del Mar:
Sunday, 8pm — Zel's Open Mic

Zilaro Cellars Winery and Tasting Room:
Friday, 6pm — Michael J. Dwyer

CLASSICAL MUSIC

Masterworks: Mahler & Metamorphosis The Soloists Ensemble performs Masterworks: Mahler and Metamorphosis, featuring the Adagietto from Mahler Symphony No. 5 and the R. Strauss Metamorphosis for 23 Strings. This free event concludes a trio of concerts given by the ensembles of Youth Philharmonic Orchestra. The Soloists Ensemble is conducted by Artistic Director Alyze Dreiling. Sunday, May 31, 7pm; **free**. Rancho Bernardo Community Presbyterian Church, 17010 Pomerado Road.

Quartet Nouveau The program will include String Quartet No. 3 by contemporary American composer Elena Ruehr and Bartok's String Quartet No. 5. Saturday, May 30, 3pm; **free**. Mission Trails Regional Park, One Father Junípero Serra Trail.

SDYS Artist Series Concert Sab Diego Youth Symphony orchestras and wind ensembles will perform a repertoire celebrating the end of the season. The Artist Series Concert will exhibit the top students from Chamber Orchestra and Wind Orchestra as well as the Saxophone Ensemble. Sunday, May 31, 7pm; **free**-$25. Irwin M Jacobs Qualcomm Hall, 5775 Morehouse Drive.

Selections from Porgy and Bess Written with American spirituals and folksongs, *Porgy and Bess* is an operatic folktale enchanting audiences for almost 80-years. From the soaring notes of "Summertime" to the heart-clenching duet "Bess, You Is My Woman Now," this grand opera will be presented by the Center Chorale, along with the guest soloists, Cedrick Cannon and LaRose Saxon. Cedrick and LaRose, husband and wife, will be singing roles of the opera, which they have performed more than a hundred times. Sunday, May 31, 3pm; $30-$55. California Center for the Arts, Escondido, 340 N. Escondido Boulevard.

Suzuki Strings Recital The Suzuki Strings perform fiddle tunes and works from Suzuki books 1 - 4. They will be joined by students from the private studio of Ulli Reiner in the second of a trio of concerts given by the ensembles of Youth Philharmonic Orchestra. The Suzuki Strings group is conducted by Artistic Director Ulli Reiner, a semifinalist for a 2016 Grammy Foundation Education Award. Saturday, May 30, 11am; **free**. Lutheran Church of the Incarnation, 16889 Espola Road.

UPCOMING SHOWS

98 Bottles: 2400 Kettner Bl., Little Italy, 619-255-7885.
June 4 — Errolyn Healy, Cris O'Bryon, Elizabeth Brown

AMSDconcerts: 2900 Highland Avenue (Sweetwater High School), City Heights, 619-201-0520.
June 5 — Dave Stamey

The Bancroft: 9143 Campo Rd., Spring Valley, 619-469-2337.
June 5 — Ghostfeeder

Bar Dynamite: 1808 W. Washington St., Mission Hills, 619-295-8743.
June 4 — Take Over

Bassmnt: 919 Fourth Avenue #100, Downtown San Diego, 619-231-9200.
June 4 — Experience Thursdays
June 5 — Bassmnt Fridays
June 6 — Markus Schulz

Belly Up: 143 South Cedros Ave., Solana Beach, 858-481-8140.
June 4 — Puddles Pity Party
June 5 — Pettybreakers and *June 5* — Ahh! Sunday
June 6 — Ginger Cowgirl & the Silver Spurs

2015 SAN DIEGO COUNTY FAIR
PRESENTED BY Albertsons | VONS
TOYOTA Let's Go Places
SUMMER concert series on the Heineken GRANDSTAND STAGE
Colbie Caillat · Gregg Allman · Charlie Wilson · Austin Mahone

Concerts included with Fair admission unless otherwise noted. Upgrade your experience with reserved seating or one of our available Dinner Packages.

$ paid show · dinner package · floor area requires a paid ticket

JUNE 5 — KC *and the* Sunshine Band
JUNE 6 — Gary Allan
JUNE 7 — Banda MS§
JUNE 10 $ — *Grammy Winner* Peter Frampton *&* Cheap Trick
JUNE 11 — The Fab Four *The Ultimate Tribute*
JUNE 12 — Terry Fator
JUNE 13 — Colbie Caillat
JUNE 14 — Los Tigres del Norte§
JUNE 17 — Christina Perri
JUNE 18 — Gregg Allman
JUNE 19 — Switchfoot
JUNE 20 — Clare Bowen *&* Charles Esten
JUNE 21 — Grupo Intocable§
JUNE 23 — Fifth Harmony
JUNE 24 $ — Little Big Town *with* Ashley Monroe
JUNE 25 $ — Spirit West Coast *featuring* Third Day, Rend Collective, Brandon Heath *&* The Afters
JUNE 26 $ — Charlie Wilson
JUNE 27 — 11th Annual Gospel Festival *featuring* Donald Lawrence & Co. *and* Tamela Mann
JUNE 28 — Espinoza Paz§
JUNE 30 $ — Austin Mahone
JULY 1 — Voz de Mando§
JULY 2 — DigiFest
JULY 3 — Kansas
JULY 4 — Dana Carvey *with Navy Band Southwest & fireworks*
JUNE 5 — Calibre 50 *&* Banda Carnaval§ *Del Mar Arena*

Ford BUILT IN SAN DIEGO PADDOCK concert series

Most concerts included with Fair admission. Reserved seating or Concert & Cocktail package available (■ except where noted).

JUNE 10 — Kalin *&* Myles■
JUNE 11 — Mindi Abair *&* The Boneshakers
JUNE 13 — Beverly McClellan
JUNE 14 — The Robert Cray Band$
JUNE 17 — Iron Butterfly
JUNE 18 — Home Free
JUNE 23 — Andy Grammer
JUNE 24 — Three Dog Night
JUNE 25 — Who's Bad *The Ultimate Michael Jackson Tribute Band*■
JUNE 30 — Marshall Tucker Band
JULY 1 — Tanya Tucker
JULY 2 — Average White Band

a Fair to Remember 2015 SAN DIEGO COUNTY FAIR at the DEL MAR FAIRGROUNDS

FAIR TRIPPER $16 — Includes Fair admission and round-trip transportation on the COASTER, SPRINTER & BREEZE. Brought to you by the North County Transit District

PASSPORT TO SAVINGS COUPON BOOK — More than 100 deals on Fair concerts, food, rides and vendors, plus a free return ticket to the Fair! Buy early online and *save 20%* at *sdfair.com/passport*

§ *presented by* MetroPCS • *sponsored by* Tequila Sauza, Cerveza Tecate, Univision, Vida Latina, La Nueva 106.5, Más Variedad 102.9, O'Reilly Auto Parts & Peñafiel. *Acts subject to change & Board approval*

CELEBRATE THE WORLD'S FAIRS & BALBOA PARK
JUNE 5 through JULY 5 · SDFAIR.COM
closed Mondays and the first two Tuesdays

Desperado
June 6 — Common Sense

Brick by Brick: 1130 Buenos Ave., Linda Vista, 619-276-3990.
June 4 — Moneypenny and Behind the Fallen
June 5 — Three Bad Jacks and Gamblers Mark
June 6 — Agent Orange and Henchmen

The Casbah: 2501 Kettner Bl., Little Italy, 619-232-4355.
June 4 — Bob Log III and Schitzophonics
June 5 — Christopher Owens
June 6 — Vinyl Junkies Swap Meet
June 6 — Patrick Watson

Del Mar Fairgrounds: 2260 Jimmy Durante Bl., Del Mar, 858-755-1161.
June 5 — KC and the Sunshine Band
June 6 — Gary Allan
June 7 — Banda MS

Dizzy's: 4275 Mission Bay Drive (in the showroom at San Diego Jet Ski Rentals), Pacific Beach, 858-270-7467.
June 6 — Benedetti Trio: Paul McCartney Tribute

Epicentre: 8450 Mira Mesa Bl., Mira Mesa, 858-271-4000.
June 6 — As Blood Runs Black and Theosis

House of Blues: 1055 Fifth Ave., Downtown San Diego, 619-299-2583.
June 5 — Idlehands, Barbarian, Big Bad Buffalo
June 5 — Sin: Tribute to NIN
June 6 — Unwritten Law and Moon Hooch

Infinity at Pala Casino: 11154 Highway 76, Pala, 877-946-7252.
June 5 — Lee DeWyze, Elliot Yamin, Blake Lewis

The Irenic: 3090 Polk Ave., North Park, 619-624-9335.
June 4 — The Rentals
June 5 — Dustin Kensrue and David Ramirez

Java Joe's: 3536 Adams Ave., Normal Heights, 619-882-0902.
June 7 — Dave Good's Jazz Jam

The Kensington Club: 4079 Adams Ave., Kensington, 619-284-2848.
June 5 — Little Fixtures and Cedar Fire
June 6 — Subsurfer

Lakeside Rodeo Grounds: 12584 Mapleview St., Lakeside.
June 6 — Montgomery Gentry

Lestat's Coffee House: 3343 Adams Ave., Normal Heights, 619-282-0437.
June 4 — Melissa Polinar
June 5 — Chris Trapper

Miami Grille: 4545 La Jolla Village Dr., University City, 858-552-0668.
June 5 — Whitney Shay and Robin Henkel

Molly Malone's: 1270 Main St., Ramona, 760-789-9050.
June 5 — Rock Steady

Nate's Garden Grill: 3120 Euclid Ave., City Heights, 619-546-7700.
June 4 — Rhythm & the Method
June 5 — Joel Tuttle
June 6 — Ben Powell

Pacific Beach Shore Club: 4343 Ocean Bl., Pacific Beach, 858-272-7873.
June 10 — DJ Mike Czech

Pal Joey's: 5147 Waring Rd., Allied Gardens, 619-582-6699.
June 8 — Rock Star Karaoke

Palomar Starlight Theater: 11154 Highway 76, Pala, 877-946-7252.
June 6 — Whitesnake
June 12 — Frankie Valli & The Four Seasons
June 27 — Chubby Checker

Pechanga Resort & Casino: 45000 Pechanga Parkway, Temecula, 951-693-1819.
June 5 — Peter Frampton and Cheap Trick

Pio Pico RV Resort & Campground: 14615 Otay Lakes Rd., Jamul, 619-421-0104.
June 6 — Cowboy Jack

Ramona Mainstage Nightclub: 626 Main St., Ramona, 760-789-7008.
June 5 — Hurricane
June 6 — Caustic Felon and Atropal

Riviera Supper Club & Turquoise Room: 7777 University Ave., La Mesa, 619-713-6777.
June 5 — Black Market III
June 6 — Baja Bugs

Rosie O'Grady's: 3402 Adams Ave., Normal Heights, 619-284-7666.
June 6 — Sweet Beautiful Chaos

Saint-Tropez Bistro and Beyond 7150 Avenida Encinas: ,.
June 6 — Keith Jacobson

Saltbox: 1047 Fifth Ave., Downtown San Diego, 619-515-3003.
June 4 — Michael J. Dwyer

Sleep Train Amphitheatre: 2050 Entertainment Circle, Chula Vista, 619-671-3600.
June 6 — Brad Paisley
June 7 — X-Fest

Soda Bar: 3615 El Cajon Bl., City Heights, 619-255-7224.
June 4 — Miami Horror
June 5 — Dustin Kensrue
June 5 — Mrs. Magician and Mr. Tube
June 6 — Barb Wire Dolls

Soma: 3350 Sports Arena Bl., Midway District, 619-226-7662.
June 4 — Sleeping With Sirens and Summer Set

Sycuan Casino Showcase Theatre: 5469 Casino Way, El Cajon, 619-445-6002.
June 5 — Tierra and Malo

Til-Two: 4746 El Cajon Bl., City Heights, 619-516-4746.
June 4 — Crowbar, Battlecross, Lord Dying

Tio Leo's: 5302 Napa St., Bay Park, 619-542-1462.
June 5 — Leon's Old School Karaoke Show
June 6 — Bump N' Brass

The Tower Bar: 4757 University Ave., City Heights, 619-284-0158.
June 6 — The Lexicons and Midnight Track

True North Tavern: 3815 30th St., North Park, 619-291-3815.
June 4 — DJ Demon

Walnut Grove Park and Barn: Olive Street at Sycamore Dr., San Marcos.
June 5 & 6 — Rock & Blues Festival

The Westgate Hotel: 1055 Second Ave., Downtown San Diego, 619-238-1818.
June 5 — Peter Sprague and Mack Leighton
June 6 — Jonathan Karrant

Winstons Beach Club: 1921 Bacon St., Ocean Beach, 619-222-6822.
June 7 — Crucial Blend

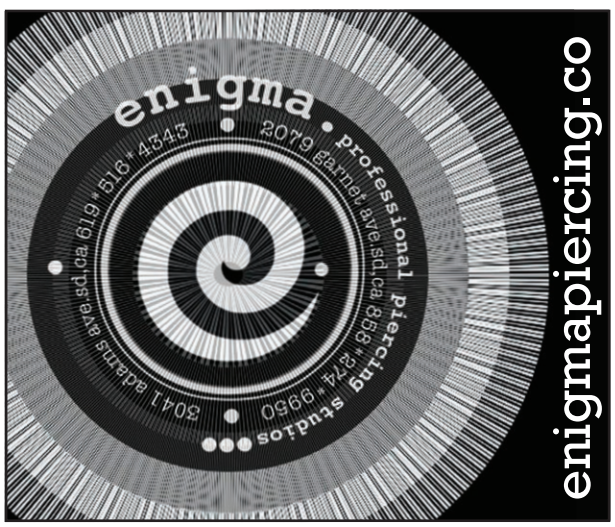

Congratulations to sandbar SPORTS BAR & GRILL

Voted Best Taco in San Diego at Reader TACOTOPIA

Winning Taco: TKO Taco

The Team

Congratulations to our runners-up:

CITY TACOS North Park Taqueria

La Puerta A MEXPERIENCE

HAPPY HOUR

You can submit a listing or find more information about these establishments online at **SDReader.com/drinks**

ALLIED GARDENS

San Diego Brewing Company: *Monday-Friday*, 4-6pm: $3.25 draft beers, house wine, well drinks. Half off appetizers.

BANKERS HILL

Bertrand at Mister A's: *Monday-Thursday, Sunday*, 2:30-6pm: Drink specials.

BAY PARK

The High Dive: *Monday-Friday*, 3-6pm: $2 off local drafts, $4 house drinks.

CARLSBAD

Argyle Steakhouse/Golf Clubhouse: *Tuesday-Friday, Sunday*, 3-6pm: $5 beer and wine, selected cocktail discounts. Discounted appetizers.

CARMEL MOUNTAIN

Fish District: *Daily*, 2-5pm: $1 off beer and wine. $1 off all tacos and classics.

CARMEL VALLEY

Tio Leo's: *Monday-Friday*, 3-7pm: $3 domestic pints, $4 import pints, $5 house margaritas and well drinks. $5 street tacos, TJ hot dogs, carne asada fries.

CHULA VISTA

Center Cut Steakhouse: *Wednesday*, 3-9pm: All you can eat pasta bar $10, includes glass of wine, sangria, or soda. *Friday-Saturday*, 3-10pm: 10-oz. prime rib $19.

CITY HEIGHTS

The Hideout: *Daily*, 5-7pm: $3 wells, $3-$5 drafts

CLAIREMONT

Blarney Stone Pub: *Monday-Friday*, 4-7pm: $.50 off most drinks, $3 Goose Island Honker's Ale.

COLLEGE AREA

Bridges Bar & Grill: *Saturday-Sunday*, 11am- 2pm: Brunch and bottomless mimosas: $10 with entree, $15 without.

CORONADO

Café 1134: *Monday, Wednesday, Friday*, 4-7pm: All bottle beers and wine by the glass on special. *Tuesday*, 4-7pm: All bottle beers and wine by the glass on special. 1/2 price beers. *Thursday*, All day: All bottle beers and wine by the glass on special.

DEL MAR

Zel's Del Mar: *Monday-Saturday*, 3-6:30pm: $1 off all drafts, $2 off premium drinks, $2 off all wines by the glass, $4 wells. $5 ceviche. *Sunday*, 3-close: $1 off all drafts, $2 off premium drinks, $2 off all wines by the glass, $4 wells. $5 ceviche.

DOWNTOWN SAN DIEGO

House of Blues: *Daily*, 4-7pm: $2 Bud Light drafts, $2/3/4 select draft beer, $5 well drinks, well martinis and house wine and margaritas.

Magnolia Tap & Kitchen: *Daily*, 3-6pm: $4 local drafts, $4 wells, $6 wine and specialty cocktails. Buck-a-Bone Wings.

Searsucker Gaslamp: *Monday-Friday*, 5-7pm: Peter Rabbit cocktail $8, house infusions $7, house wines $7, draft beer $5. Select appetizers.

Sevilla: *Daily*, 5-7pm: $3 off any food or drink $11 and under; $5 off items $12 and over. Wine bottles $5 off.

The Whiskey House: *Daily*, 4-7pm: $1 add a shot of house whiskey to any beer, $4 house wine, $5 Moscow mule or whiskey sour; $.50 spicy Vietnamese wings, $4 house-made brat, $5 chorizo mac 'n' cheese.

EAST VILLAGE

Bottega Americano: *Daily*, 3-6pm: $5 wine and drafts, $6 wells, $20 carafes. Variety of appetizers $4, Chef's bruschetta $5, all pizzas $10.

Monkey Paw: *Daily*, 5-8pm: $1 off local drafts and drinks.

Quartyard Bar: *Monday-Friday*, 3:30-6pm: $2 off beer. Food half-price.

EASTLAKE

Chili's: *Monday-Thursday, Sunday*, 3pm-close: $1 off drafts, discounted margaritas. Discounted nachos and fried cheese. *Friday*, 3-7pm: $1 off drafts, discounted margaritas. Discounted nachos and fried cheese.

EL CAJON

Main Tap Tavern: *Tuesday*, 3-6pm: Beer and shot specials. $2.50 fish tacos, $4.50 appetizers. *Wednesday*, 3-6pm: Sliding scale cask beer; $3 at 3pm, $4 at 4pm, etc. $4.50 appetizers. *Thursday*, 3-6pm: Beer and shot specials. $4.50 appetizers. *Friday*, 3-6pm: $4 shots all day. Beer specials. $4.50 appetizers.

ENCINITAS

Union Kitchen & Tap: *Monday*, All Night: $4/$5 drafts, $6 select wines, $9 craft cocktails. Discounted flatbreads and select appetizers. *Tuesday-Friday*, 3-6pm: $4/$5 drafts, $6 select wines, $9 craft cocktails. Discounted flatbreads and select appetizers.

ESCONDIDO

Brigantine: *Monday-Tuesday, Thursday, Sunday*, 3:30-6:30pm: Drink specials. Discounted appetizers. *Wednesday*, 3:30-6:30pm:Drink specials. Discounted appetizers. *Friday*, 3:30-6:30pm: Drink specials. Discounted appetizers. 9-10:30pm: Drink specials. Discounted appetizers. *Saturday*, 11:30am-6:30pm: Drink specials. Discounted appetizers. 9-10:30pm: Drink specials. Discounted appetizers.

FALLBROOK

Aqua Terra: *Monday-Tuesday*, 4-6pm: happy hour specials. *Wednesday-Sunday*, 4-6pm: happy hour specials; sushi happy hour: 1/2 off select rolls.

GOLDEN HILL

Turf Supper Club: *Friday-Sunday*, noon-5pm: $1 off beer, wine, cocktails. $5 burger, chicken sandwich, hot links + chips.

GRANTVILLE

Wolf's Head Pub & Eatery: *Thursday-Friday*, 3-6pm: $1 off select pints. $5 sliders, $4 quesadilla.

HARBOR ISLAND

The Boathouse: *Daily*, 2:30-5pm: $1.99 margaritas, $3 Cuervo margaritas and Karl Strauss, $4 mojitos and sangria. $4 jalapeño poppers, $5 nachos, spicy wings, shrimp cocktail, $6 ceviche.

HILLCREST

Baja Betty's: *Monday-Saturday*, 2-6pm: $4 casa margarita well drinks, sangria, house wine, house shots, bottled and draft beers. $4 select appetizers and quesadillas. *Sunday*, 10am-2pm: All-you-can-eat Mexican brunch buffet, $4 bloody marys, bottomless mimosas, champagne, sangria.

Nami: *Monday, Wednesday-Thursday*, 5-7:30pm: 1/2-price sushi rolls & house sake. *Tuesday*, 5-7:30pm: 1/2-price sushi rolls & house sake. 5-9pm: 1/2-price appetizer. *Friday-Saturday*, 5-7pm: 1/2-price sushi rolls & house sake. *Sunday*, 5-9pm: 1/2-price appetizer.

IMPERIAL BEACH

SEA180 Coastal Tavern: *Daily*, 2:30–5pm: Local beers, house wines, and cocktails $5. Brussels sprouts with chunks of ham $5, mac 'n' cheese with brie, fontina, and parmesan plus black truffle $7, Kobe T.J. hot dog with bacon and kimchee $7.

JAMUL

Brody's Burgers & Beer: *Monday-Friday*, 3-6pm, $1.50 off all beers.

KEARNY MESA

Proud Mary's Southern Bar & Grill at the Ramada: *Daily*, 4-6pm: $4 select drafts, $4 bourbon slushies, $5 premium wells. $5 appetizers.

Sushi Deli 3: *Monday-Thursday*, 5-6:30pm: $1 off all draft beer and $2 off regular sake drink special and Crazy Drink special.

KENSINGTON

Bleu Bohème: *Daily*, 5-6pm: 1/2 price au pichet (quarter- or half-liter) wines, martinis, bottled beer (decent selection); appetizers $10.95.

Clem's Tap House: *Monday, Wednesday-Friday*, 4-6pm: $5 select drafts, $2 off sampler flights of beer and wine.

Kensington Cafe: *Monday*, 4-6pm: Half off bottles of wine. *Tuesday*, 4-6pm: $3 tacos. *Thursday*, 4-6pm: $10 flatbread and a beer.

LA JOLLA

Beaumont's: *Daily*, 3-6:30pm: $1 off micro-craft drafts, $3 off specialty cocktails, $4 Pacifico, $5 house wine and wells, $6 mules, mojitos, margaritas. Food specials.

Jose's Courtroom: *Monday-Tuesday, Thursday-Friday*, 4-7pm: $4 house wines, house margaritas and well drinks, $3 select draft beers. $5 appetizer specials. *Wednesday*, 4-7pm: $4 house wines, house margaritas and well drinks, $3 select draft beers. $5 appetizer specials. 7-close: Happy hour drink special. *Sunday*, Open-2pm: $2 mimosas, $5 bloody marys.

Tapenade: *Daily*, 5:30-close: $2 off premium wine; $7 pinot noir, $8 Paul Mas chardonnay; $8 cocktails. $10 shrimp cocktail, $12 wild-mushroom ravioli.

LA MESA

West Coast Barbecue and Brew: *Monday*, $10 pitcher of beer. *Tuesday, Thursday-Friday*, 11:30-3pm: $1 off all pints. *Wednesday*, All day: $1 off all pints. *Sunday*, $12 pitcher of beer.

LAKESIDE

Coo Coo Club: *Monday-Friday*, 8-10am, 4-7pm: $2.50 domestic drafts, $3 wells.

LEUCADIA

Solterra Winery & Kitchen: *Monday*, 3–10pm: $4-$7 select wine by the glass. Reduced price select tapas. *Tuesday-Sunday*, 3–5:30pm: $4-$7 select wine by the glass. Reduced price select tapas.

LIBERTY STATION

Solare Ristorante Lounge: *Tuesday-Saturday*, 3-6:30pm: $5 tapas, wells, & wine. $2 off craft cocktails & beers. *Sunday*, 4:30-6:30pm: $5 tapas, wells, & wine. $2 off craft cocktails & beers.

LINDA VISTA

Sidecar: *Monday*, 3-7pm: $2 off everything. *Tuesday*, 3-7pm: $1 off drinks. *Wednesday*, 3-7pm: $1 off drinks. All day: $5 off well mules. *Saturday*, All day: $6 off pitchers.

LITTLE ITALY

The Glass Door Restaurant & Lounge: *Monday-Tuesday, Saturday-Sunday*, 3-7pm: $1 off draft beer, drink specials. Food specials. *Wednesday-Friday*, 3-7pm, 10pm-close:: $1 off draft beer, drink specials. Food specials.

Ironside Fish and Oyster: *Monday-Friday*, 3-6pm: 25% off glass of sparkling wine. Buck-a-shuck oysters.

MIDWAY DISTRICT

Desi's Bar & Grill: *Monday-Friday*, 2-7pm: $2 domestic drafts, $2 off well drinks and speciality cocktails.

MIRA MESA

Callahan's Pub & Brewery: *Monday-Friday*, 4-7pm: $3.50 select drafts, well drinks, wine. $1 off appetizers.

MIRAMAR

Brewski's Bar: *Monday*, 4-10pm: 1/2 price appetizers. *Tuesday*, 4-10pm: $1 tacos, $3 Corona & Dos Equis, $5 Patron shots. *Wednesday*, 4-10pm: $4 Vodka Rockstars. *Thursday*, 4-10pm: $4 Jack & Coke. *Friday*, 4-10pm: $4 Fireball. *Saturday*, 4-10pm: $4 Jager Bombs. *Sunday*, 4-10pm: $1 off all beers.

MISSION BEACH

Barefoot Bar and Grill: *Monday-Friday, Sunday*, 4-5pm: $5 wells and house wines. $4 draft beers. All draft beers are San Diego and California craft brews.

Draft: *Monday-Friday*, 4-6pm, 9pm-close: $4 pint of Stone, Saint Archer, Modern Times, Coronado Brewing. Earlier happy hour: $3 off shared plates such as curried cauliflower and belgian cheese fries.

Fridays 11am–Sunset Happy Hour
Chicken Fritter Skewers and Basket of Fries $10 • Seafood Pasta $16
$7 appetizers AND $3 brews AND $5 wines
Jumbo shrimp and avocado cocktails • Angus Beef Sliders
Pier 32 Seasoned Calamari • Waterfront Grill Buffalo Wings
PIER 32 WATERFRONT GRILL
3201 Marina Way | National City | 619-718-6240 | MyWaterfrontGrill.com

MISSION HILLS

The Aero Club: *Daily*, 2-7pm: $3 bottle beer, $.50 off draft beers, $4 wells, $5 calls.

Toma Sol Tavern: *Monday-Thursday*, 3-7 pm: $1 off all drafts, all wine by the glass, and all appetizers. *Friday*, 3-8 pm: $1 off all drafts, all wine by the glass, and all appetizers.

MISSION VALLEY

Albie's Beef Inn: *Monday-Friday*, 4-7pm: Double wells and complimentary hors d'oeuvres.

The Amigo Spot at Kings Inn: *Daily*, 4-7pm: A variety of drinks and free appetizers.

NATIONAL CITY

Pier 32 Waterfront Grill: *Friday*, 3pm-sunset: Import & Local brews from $3, Domestic Beer $2, House wine $5. *Saturday-Sunday*, All day: $ Mimosas & Bloody Mary's

NORMAL HEIGHTS

Proprietor's Reserve Wine Pub: *Sunday*, Enjoy complimentary bites and 1/2 off all open wines all night.

NORTH PARK

U-31: *Monday-Thursday*, 5-7:30pm: $3.50 beers, wells, wine. $4.50 calls. $6.50 premiums. *Friday*, 4-7:30pm: $3.50 beers, wells, wine. $4.50 calls. $6.50 premiums. *Saturday*, 12-6pm: $3.50 beers, wells, wine. $4.50 calls. $6.50 premiums.

OCEAN BEACH

3rd Corner Wine Shop & Bistro: *Tuesday-Friday*, 3-6pm: $4 local draft beer, $4 house wine, $4 glass of sangria, $14 carafe of sangria. 10pm-1am: $10 all food items. *Saturday*, 10pm-1am: $10 all food items. *Sunday*, 9-11pm: $10 all food items.

Gallagher's Pub & Grill: *Daily*, $3 beer of the month, $4 wells, craft import weekly pint specials, half-price select pitcher specials. Join the mug club for full-time happy hour.

OCEANSIDE

Firewater Saloon: *Daily*, 5-8pm: $3 draft beers, $3 wells.

Hello Betty Fish House: *Monday-Friday, Sunday*, 4–6pm: 24 beers on tap and cocktails discounted. At bartops only.

OLD TOWN

Casa Guadalajara: *Monday-Friday*, 4-7pm: $3.95 house margaritas, $1 off beer and wine. Complimentary snack. Bar area only.

Old Town Mexican Café: *Monday, Wednesday-Friday*, 3-7pm, 9pm-close: 1/2-off well drinks & selected appetizers. *Tuesday*, 3-7pm, 9pm-close: 1/2-off well drinks & selected appetizers. Taco Tuesday all day!

PACIFIC BEACH

Barrel Republic: *Monday, Wednesday-Friday*, 4-6pm: All beers 20 percent off. *Tuesday*, 9:30-11pm: All beers 20 percent off.

Cass Street Bar & Grill: *Monday-Friday*, 3-6pm $3.25 select microbrews, $8.50 select microbrew pitchers, drink and food specials.

Hoboken Pizza & Beer Joint: *Monday-Thursday*, 4-7pm: Two slices & soda $6.50, two slices & beer $8.50; $3 pints, $10/$12 pitchers. *Friday-Sunday*, 12-7pm: Two slices & soda $6.50, two slices & beer $8.50; $3 pints, $10/$12 pitchers.

Typhoon Saloon: *Monday-Saturday*, 5-10pm: Nightly specials. Call for availability and hours. *Sunday*, 5-10pm: Nightly specials. Call for availability.

POINT LOMA

Embargo Grill: *Monday-Friday*, 3-5pm: $.40 yucca fritta, $.75 chicken wings, $1.99 camarones mofongo, $3.99 calamari.

Humphreys Backstage Music Club: *Daily*, 5-7pm: 1/2-off select drinks & discounted menu items (excludes holiday/concert nights).

The Wine Pub: *Monday*, All night: $4 select 2 whites, select 2 reds, draft beers. $4 select appetizers. *Tuesday-Sunday*, 4-6pm: $4 select 2 whites, select 2 reds, draft beers. $4 select appetizers.

POWAY

Grenadine Lebanese and Mediterranean Cuisine: *Monday-Friday*, 3-6pm: $3 domestic beer, $4 imported. Half off appetizers and select wine.

RANCHO BERNARDO

Café on the Park: *Daily*, 5-7pm: $1 off select beer, cosmos, margaritas, select wine.

Capri Blu: *Daily*, 4-7pm: $3.50 wells and drafts, $5 house wine, $6 martini.

RANCHO PENASQUITOS

Deli Stop Sports Pub: *Daily*, 4-7pm: $1 off all beer.

Pitchers Sports Bar: *Monday*, 11 a.m. to midnight: Wells $3.75. Wings ten for $6. *Tuesday-Wednesday, Sunday*, 11 a.m. to midnight: Wells $3.75. *Thursday, Saturday*, 11 a.m. to 2am: Wells $3.75. *Friday*, 11 a.m. to 2am: Wells $3.75. Wings ten for $6.

RANCHO SANTA FE

Delicias: *Monday-Friday*, 4-6pm: $4 draft beers and well drinks. $5 red and white house wine. $8 margaritas. Food specials.

ROLANDO

Ugly Dog: *Monday-Friday*, 4-7pm: $1 off all beers; $2 off pitchers.

SAN MARCOS

The Bellows: *Tuesday-Friday*, 3-6pm: $6 whiskey sours and mules. $10 flatbreads topped with prosciutto, gorgonzola, plum and saba; king trumpets; shiitakes.

Cowshed Bar and Grill: *Daily*, 3-7pm: $.50 off everything.

SCRIPPS RANCH

La Bastide: *Daily*, 4-6pm: $3 draft Kronenburg 1664, $4 draft Ballast Point Yellowtail, $5 Sculpin IPA, well drinks. $6 wines, $7 cocktails. $7 appetizers.

SHELTER ISLAND

Bali Hai: *Monday-Friday*, 3–6pm: $5 "progressive" mai tais — add $1 every hour (only two per person). $4 wasabi fries, $5 crispy vegetable spring rolls, edamame hummus, edamame, $6 crispy calamari.

Humphreys Backstage Music Club: *Daily*, 5-7pm: 1/2-off select drinks & discounted menu items (excludes holiday/concert nights).

SOLANA BEACH

Chief's Burgers and Brew: *Tuesday-Friday*, 3-6pm: $1 off bottles, $2 off drafts and cocktails, $2.50 off house wine.

The Fish Market: *Monday*, 3:30pm-close: Drink specials. Food specials. *Tuesday-Friday*, 3:30-6:30pm: Drink specials. Food specials. *Saturday-Sunday*, 11am-4pm: Drink specials. Food specials.

Pillbox Tavern: *Daily*, 3-7pm: $1 off beer and wine.

SORRENTO VALLEY

AJ's Cave: *Monday-Friday*, 3-7pm: All drinks and beer on special.

SOUTH PARK

Hamilton's Tavern: *Daily*, 3-6pm: $1 off local drafts.

The Rose: *Daily*, 4:30-6:30pm: $5 select glasses of wine, $5 draft beer and ciders, $2 off flatbreads.

South Park Abbey: *Monday*, All Day: $3 rotating pint, $3 wells, $1 off beers. *Tuesday-Friday*, 2-7pm: $3 draft beer of the day, $3 wells, $1 off all beers.

Whistle Stop Bar: *Daily*, 4-8pm: $1 off all cocktails, drafts.

SPRING VALLEY

Cali Comfort BBQ: *Monday-Friday*, 3-6pm: $1 off drinks & half-price appetizers.

Shooters Cocktails: *Monday*, 3-6pm $2.25 domestic beer and wells. *Tuesday-Friday*, 3-6pm: $2.25 domestic beer and wells.

TALMADGE

Romeo and Julieta's Wine Cafe: *Tuesday-Wednesday*, 5-7pm: $5 beer and wine. Discounted appetizers. *Thursday-Saturday*, 4-6pm: $5 beer and wine. Discounted appetizers.

UCSD

Porter's Pub at UCSD: *Monday*, 7-11pm: Half off select taps.

UNIVERSITY CITY

Apollonia Greek Bistro: *Daily*, 3:30-6:30pm: $3-3.50 bottled beers, $3.75-5 wines by the glass. Appetizers from $3-9, in happy hour servings.

Draft Republic: *Daily*, 2-6pm: 25 draft offerings, select wines and well cocktails, $4. Roasted butternut squash flatbreads, crispy maple bourbon bacon sticks, tuna tataki $5.

UNIVERSITY HEIGHTS

Cafe 21: *Daily*, 3-6pm: $3-4.50 draft beer, $4.50 glass of sangria, 21% off all wine bottles and cocktails. $5 tapas.

Cheers: *Monday-Thursday*, 11am-7pm: $.50 off bottles and domestic drafts. *Friday*, 4-7pm: $2 domestic 22oz bottles.

Great Maple: *Daily*, 5-6pm: Drink specials.

The Lancers Cocktails: *Daily*, 10am-2am: $3 well drinks and domestic beers.

S&M Sausage and Meat: *Monday-Friday*, 3-6pm: $2 off drinks. Free bacon with cocktail.

Small Bar: *Daily*, 5-8pm: $1 off local drafts and drinks.

VISTA

Vista Entertainment Center: *Monday-Tuesday, Thursday-Friday*, 11am-6pm: $2 house shot, $2.50 pint, bottle domestic beers, $3.50 pint, bottle premium beer, $10 domestic beer pitcher, $14 premium beer pitcher, $3.50 wells. *Wednesday*, 11am-6pm 9pm-close: $2 house shot, $2.50 pint, bottle domestic beers, $3.50 pint, bottle premium beer, $10 domestic beer pitcher, $14 premium beer pitcher, $3.50 wells.

THEATER LISTINGS

Theater listings and commentary are by Jeff Smith unless otherwise noted. Information is accurate according to material given us, but it is always wise to phone the theater for any last-minute changes and to inquire about ticket availability. Many theaters offer discounts to students, senior citizens, and the military. Ask at the box office.

13 The Musical

Encore Theater stages the coming-of-age musical about "discovering that 'cool'" is sometimes where we least expect it." With a score by composer Jason Robert Brown, *13* is a musical about fitting in and standing out.

ENCORE! THEATER, 9620 CAMPO RD., SPRING VALLEY. 619-670-1627. 7PM THURSDAY & FRIDAY, 2PM & 7PM SATURDAY, 2PM SUNDAY.

Acting For Teens Presents: Fiercely Funny & Terribly Tragic

A combination of short skits and monologues depicting comedy and tragedy. A portion of all donations will go to the Teen Crisis Center for the ongoing fight against teen bullying. Discretion advised — there is some sensitive subject matter. Director Robert J. Chambers. Free/donations accepted. Free parking. Info, Community Learning Office: 619-660-4350. *rjchambersonline.com*.

CUYAMACA COLLEGE, 900 RANCHO SAN DIEGO PARKWAY, CUYAMACA COLLEGE. 619-660-4000. 7PM THURSDAY.

SCHOOL PLAYS

13 THE MUSICAL

MAY 28, MAY 29, MAY 30, MAY 31, JUNE 1, JUNE 2, JUNE 3, JUNE 4, JUNE 5, JUNE 6, JUNE 7

ENCORE! THEATER

KISS ME, KATE

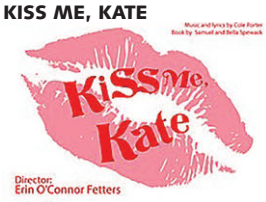

MAY 29 7PM, MAY 30 2PM, MAY 30 7PM

SCHOOL OF CREATIVE AND PERFORMING ARTS

GODSPELL

MAY 30 2PM, MAY 30 7PM, MAY 31 2PM

STAR THEATRE

LITTLE MERMAID JR.

MAY 29 7PM, MAY 30 2PM, MAY 31 2PM, JUNE 5 7PM, JUNE 6 2PM, JUNE 7 2PM

MISSION HILLS UNITED CHURCH OF CHRIST

MARY POPPINS

MAY 28 7PM, MAY 29 7PM, MAY 30 2PM, MAY 30 7PM, JUNE 4 7PM, JUNE 5 7PM, JUNE 6 7PM

SAN DIEGUITO ACADEMY CLAYTON E. LIGGETT THEATER

PETER PAN

MAY 29 7PM, MAY 30 2PM, MAY 30 7PM

PACIFIC BEACH MIDDLE SCHOOL

WIZARD OF OZ

JUNE 5 7PM, JUNE 6 7PM, JUNE 7 2PM

ACADEMY OF OUR LADY OF PEACE

WIZARD OF OZ

JUNE 5 7:30PM, JUNE 6 2PM, JUNE 6 6PM, JUNE 7 2PM, JUNE 7 6PM

SAN MARCOS COMMUNITY CENTER

To list a school play, go to sdreader.com/events/submit *and select School Plays as the category.*

Arms and the Man

When *Arms* opened in 1894, the audience laughed all night long. Which made George Bernard Shaw furious. They missed his message: he advocated practical realism over the fluff of idealism on stage and in life. At the Old Globe, director Jessica Stone betrays an antsy itch to entertain. Some performances are overly broad (and Enver Gjokaj's Sergius is miles over the top); Ernest Sauceda's "village musician" plays a wonderful violin but threatens to turn Shaw's early comedy into *Fiddler on the Roof*. Ralph Funicello's excellent sets, David Israel Reynoso's appropriate costumes, and much deliberate stagey-ness make for an entertaining show that would have made the Old Curmudgeon curmudge even more.*Worth a try.*

OLD GLOBE THEATRE, 1363 OLD GLOBE WAY, BALBOA PARK. 619-234-5623. 8PM THURSDAYS & FRIDAYS, 2PM & 8PM SATURDAYS, 2PM & 7PM SUNDAYS, 7PM TUESDAYS & WEDNESDAYS, THROUGH JUNE 14.

BINGO!

PowPAC presents Michael Heitzman and Ilene Reid's musical about a group of die-hard bingo players who "let nothing stand in the way of their weekly game." Not to mention the annual celebration of the game's birth. Raylene J. Wall and Mary L. Smith direct.

POWPAC, 13250 POWAY RD., POWAY. 858-679-8085. 8PM FRIDAYS & SATURDAYS, 2PM SUNDAYS, THROUGH JUNE 7.

Beau Jest

Scripps Ranch Theatre presents James Sherman's romantic "comedy about the entire family." Sarah's Jewish parents want her to marry a "nice Jewish boy," but she's fallen for a WASP executive named Cris Kringle. She told them he's a Jewish doctor, and now they want to meet him. Kathy Brombacher directs.

SCRIPPS RANCH THEATRE, 9783 AVENUE OF NATIONS, SCRIPPS RANCH. 858-578-7728. 8PM FRIDAYS & SATURDAYS, 2PM SUNDAYS, THROUGH JUNE 21.

Cabaret

The popular musical is adequately performed. Despite its PG-13 rating, the Lawrence Welk production is safe and predictable, even when trying to be risque, and numbers incorporated from the film are clumsy and awkward. Standouts are Susan E.V. Boland as Fraulein Schneider and David Allen Jones as Herr Schultz. The production shines brightest with its acting, the play at the heart of this musical having been given inspiring life, and by the end leaves one questioning, "What *would* I do if it were me?" *Worth a try. Review by Jon Reimer*

WELK RESORT THEATRE, 8860 LAWRENCE WELK DR., ESCONDIDO. 888-802-7469. 1PM & 8PM THURSDAYS & SATURDAYS, 1PM SUNDAYS, THROUGH JULY 26.

Everybody's Talkin': The Music of Harry Nilsson

The San Diego Repertory Theatre stages the world premiere musical, conceived by Steve Gunderson and Javier Velasco. The song cycle "explores the journey from innocence to adulthood through the many stages of life and love," and is based on the music of Harry Nilsson. Velasco directs.

SAN DIEGO REPERTORY THEATRE, 79 HORTON PLAZA, DOWNTOWN SAN DIEGO. 619-544-1000. 8PM SATURDAYS, 2PM & 7PM SUNDAYS, 7PM WEDNESDAYS, THROUGH JUNE 21.

Joseph & the Amazing Technicolor Dreamcoat

Lamb's Players Theatre presents the musical that launched the careers of Andrew Lloyd Webber and Tim Rice. Based Francis Hodgson Burnett's novel, it's the story of a boy with a many-colored coat who changed the course of history. Robert Smyth directs. Note: due to popular demand, Lamb's Players has extended the run of this show.

HORTON GRAND THEATRE, 444 FOURTH AVE., DOWNTOWN SAN DIEGO. 619-234-9583. 7:30PM THURSDAYS, 8PM FRIDAYS, 4PM & 8PM SATURDAYS, 2PM SUNDAYS, THROUGH MAY 31.

Last Chance Romance

Sam Bobrick's comedy tackles the plight of the loveless single hellbent on finding a mate. The

AUDITIONS

Dr. Seuss' How the Grinch Stole Christmas

OLD GLOBE THEATRE

1363 Old Globe Way, Balboa Park

Seeking girls ages 6-10 for the role of Cindy Lou Who, boys and girls ages 6-12 for the Who Family and child ensemble roles, boys and girls ages 13-15 for the teen ensemble. Callbacks Friday, July 25. Runs November 20 to December 28. All children are double cast and will perform approximately five to six times per week, including several weekday morning matinees. Email one picture of your child and a one-page resume that includes height, weight, date of birth, parent/guardian names, address, phone numbers, and email address to: casting@theoldglobe.org or Grinch Kids, The Old Globe, PO Box 122171, San Diego, CA 92112-2171.

Auditions: JULY 19 & 20

Los Dorados

CASA DE SALUD, 1408 HARDING AVE., NATIONAL CITY

San Diego Fringe Festival Production: Teatro Mascara Majica. Callbacks Sunday, May 31, 2pm-4pm and Monday, June 1, 8pm-10pm. Performing at Tenth Avenue Arts Center (Mainstage) and the SDFF 2015 space in Tijuana. Runs July 23 to August 2. Seeking three females and three males. Actors must be bilingual (Spanish and English) and have a passport. Must have great comedic timing. Improvisation, clowning is a plus. Also a plus if you can play a musical instrument (please play us something at the audition). Also juggling, gymnastics, etc. Appointments: giveloveandstories@gmail.com.

Auditions: MAY 31 NOON

Hay Fever and the Vortex

CYGNET REHEARSAL HALL

2555 State St., Suite 104, Downtown San Diego

CYGNET THEATRE

Runs October 3 to November 8. Actors auditioning to be cast in both shows, which perform in rotating rep. Auditions for this project will be held only in San Diego. Info: auditions@cygnettheatre.com.

Auditions: JUNE 1 & 2, 10:30AM

Moon Over Buffalo

PATIO PLAYHOUSE THEATRE

116 S. Kalmia Street

Callbacks Tuesday, July 7 at 7 pm. Performances August 28 to September 20, Fridays and Saturdays 8pm and Sundays 2pm.

Auditions: JULY 1 & 2, 7PM

The Supporting Cast

LAMPLIGHTERS COMMUNITY THEATRE

5915 Severin Dr., La Mesa

Seeking comedic actors, four females, one male, 20s-40s. Cold readings from the script. Runs August 14 to September 13, Fridays/Saturdays at 8pm, Sundays at 2pm. Info: kristenfogle@hotmail.com.

Auditions: JUNE 1 5:30PM

To add your audition to our listings, go to sdreader.com/events/submit *and select Auditions as the category.*

campy dialogue makes for fun exchanges between actors, despite the conventional "woman-on-the-hunt seeks desperate suitor" storyline. Director Jay Mower plays up the bawdy humor of the script, so prepare for adult themes. The lively performances are a plus. The highlight: Daniel R. Sky's portrayal of the hapless protagonist Leonard sulking about the stage. *Worth a try. Review by Carrie O'Connell*

LAMPLIGHTERS COMMUNITY THEATRE, 5915 SEVERIN DR., LA MESA. 619-286-3685. 8PM FRIDAYS & SATURDAYS, 2PM SUNDAYS, THROUGH JUNE 7.

Laundry & Bourbon and Lone Star

Different Stages presents James McClure's one-act comedies about life in Lone Star, Texas, in 1972. *Laundry & Bourbon* explains itself (Elizabeth and Hattie discuss their husbands while doing the laundry and having the occasional tase); in *Lone Star,* Roy is back from Vietnam and everything has changed. Jerry Pilato directs.

SWEDENBORG HALL, 1531 TYLER AVE., UNIVERSITY HEIGHTS. 8PM FRIDAYS, THROUGH JUNE 13.

The Money Shot

In Neil Labute's new comedy, two A-list movie stars have one thing in common: desperation. The night before filming a big scene for a hot shot European director, they wonder "how far will they let themselves go to keep from slipping further down the Hollywood food chain?" Martis Theatre stages the West Coast premiere.

TENTH AVENUE ARTS THEATRE, 930 TENTH AVE., EAST VILLAGE. 619-920-8503. 7:30PM FRIDAYS & SATURDAYS, 12:30PM SUNDAYS, THROUGH JUNE 7.

Rent

OnStage Productions presents Jonathan Larson's Pulitzer Prize-winning musical about a year in the life of seven artists and musicians in New York's rundown "Alphabet City" in the early 1990s. Nick Williams directs, with musical direction by Chris Tweedy.

ONSTAGE PLAYHOUSE, 291 THIRD AVE., CHULA VISTA. 619-422-7787. 8PM THURSDAYS & FRIDAYS, 8PM SATURDAYS, THROUGH MAY 30.

Rich Girl

The Old Globe Theatre presents Victoria Stewart's modern retelling of Henry James's novel *Washington Square.* "Claudine's mother has it all. Claudine is awkward, shy, and forever living in her mother's shadow." When a dashing artist sweep Claudine off her feet, is he just after her money? James Vasquez directs.

SHERYL AND HARVEY WHITE THEATRE, 1363 OLD GLOBE WAY, BALBOA PARK. 619-234-5623. 8PM THURSDAYS & FRIDAYS, 2PM & 8PM SATURDAYS, 2PM & 7PM SUNDAYS, 7PM TUESDAYS & WEDNESDAYS, THROUGH JUNE 21.

Seria Star

Seria Star will showcase tribal fusion belly dance, cabaret, hoop dance and a little burlesque. Edible delicacies will be featured as well as arts, crafts and jewelry. Sonic groove will be provided by San Diego DJs who will bring Middle Eastern, gypsy fusion, electro swing, tech, and deep house to the dance floor.

KAVA LOUNGE, 2812 KETTNER BL., LITTLE ITALY. 619-543-0933. 9PM SATURDAY.

Singin' in the Rain

San Diego Musical Theatre presents the stage adaptation of the popular movie about the early days of film with sound, "when many a movie studio found itself scrambling to salvage the career of its chipmunk-voiced silent picture star."

SPRECKELS THEATRE, 121 BROADWAY, DOWNTOWN SAN DIEGO. 619-235-9500. 7:30PM THURSDAYS, 8PM FRIDAYS & SATURDAYS, 2PM SUNDAYS, THROUGH JUNE 7.

Theophilus North

Carlsbad Playreaders present an adaptation of Thorton Wilder's novel, by Matthew Burnett, about a man who infiltrates Newport's high society and has an adventure that is "not what he imagined."Benjamin Cole directs.

SCHULMAN AUDITORIUM AT CARLSBAD CITY LIBRARY, 1775 DOVE LANE, CARLSBAD. 760-602-2049. 7:30PM MONDAY.

Underground New Play Festival

U C San Diego's Department of Theatre & Dance concludes its season with five new plays written by undergraduate playwlrights, Audrey Sechrest, Aleksandra Konstantinovic, Kristin Rower, Aaron Flores, and Timothy Barnett.

UNIVERSITY OF CALIFORNIA SAN DIEGO, 9500 GILMAN DR., UCSD. 858-534-2230. 7:30PM THURSDAYS & FRIDAYS, 2PM SATURDAYS, 7:30PM TUESDAYS, THROUGH JUNE 6.

The Whale

Cygnet Theatre concludes its 12th season with Samuel D. Hunter's "fierce comedy" about a 600 pound recluse, eating himself to death, who wants to reconnect with his daughter, "a viciously sharp-tongued and wildly unhappy teen," for "one last chance at redemption." Shana Wride directs.

CYGNET THEATRE, 4040 TWIGGS ST., OLD TOWN. 619-337-1525. 7:30PM THURSDAYS, 8PM FRIDAYS, 3PM & 8PM SATURDAYS, 2PM & 7PM SUNDAYS, 7:30PM WEDNESDAYS, THROUGH JUNE 14.

Where There's A Will, There's A Wake!

Mystery Cafe Dinner Theater, now in its 25th season, presents offers "comedy, clues, murder, and audience interaction" as the head of the Shoeleone family gets whacked and suspects abound.

MYSTERY CAFÉ, 505 KALMIA ST., BANKERS HILL. 619-544-1664. 8PM FRIDAY & SATURDAY.

Write Out Loud: E Pluribus Unum

Write Out Loud, the popular group that reads literature "out loud," presents "stories of the American Mosaic: Japanese, Latino, African American, Jewish, Western." *Worth a try.*

CYGNET THEATRE, 4040 TWIGGS ST., OLD TOWN. 619-337-1525. 7PM MONDAY.

UPCOMING SHOWS

All Shook Up

Moonlight Stages Productions opens its 35th anniversary season with Joe DiPietro's musical comedy, inspired by the songs of Elvis Presley, about a "guitar-playing, hip-swaying roustabout who rides into a sleepy town in 1955 determined to help everyone discover the magic and romance of rock and roll." Charlie Williams directs and choreographs.

MOONLIGHT AMPHITHEATRE IN BRENGLE TERRACE PARK, 1200 VALE TERRACE, VISTA. 760-724-2110. JUNE 10 THROUGH JUNE 27.

Betrayal

North Coast Repertory Theatre stages Harold Pinter's 1978 drama about ten years in the course of a love — told backwards from the end to the beginning. Frank Corrado directs.

NORTH COAST REPERTORY THEATRE, 987-D LOMAS SANTA FE DR., SOLANA BEACH. 858-481-1055. JUNE 6 THROUGH JUNE 28.

Come From Away

The La Jolla Playhouse presents the world premiere of Irene Sankoff and David Hein's "rock-infused musical," based on the true story of when the isolated town of Gander, Newfoundland, played host to the world." On September 11, 38 planes were diverted to Gander. Christopher Ashley directs.

LA JOLLA PLAYHOUSE, 2910 LA JOLLA VILLAGE DR., UCSD. 858-550-1010. JUNE 11 THROUGH JULY 15.

Freud's Last Session

Lamb's Players reopens its popular production at the Horton Grand for a limited run. Legendary psychoanalyst Sigmund Freud and reformed athiest C.S. Lewis clash over the existence of God as World War II begins and Freud's health deteriorates. Mark. St. Germain's play of ideas feels heavy handed at times, but it benefits considerably from the talents of Robert Smyth as Freud and Francis Gercke as Lewis. While *Freud's Last Session* may not add much to the debate, which has been argued strenuously by both sides for centuries, it makes for a thoughtful, lively, and often funny evening. *Worth a try. Reviewed by Jennifer Chung Klam*

HORTON GRAND THEATRE, 444 FOURTH AVE., DOWNTOWN SAN DIEGO. 619-234-9583. JUNE 5 THROUGH JUNE 28.

Kiss Me Kate

The Old Globe Theatre stages Cole Porter's musical classic, based on Shakespeare's *The Taming of the Shrew.* Songs include: "Another Op'nin, Another Show," "So In Love," "Brush Up Your Shakespeare," and "Too Darn Hot." Darko Tresnjak directs.

OLD GLOBE THEATRE, 1363 OLD GLOBE WAY, BALBOA PARK. 619-234-5623. JULY 9 THROUGH AUGUST 2.

Twelfth Night

The Old Globe Theatre stages Shakespeare's popular comedy about young Viola. Shipwrecked in Illyria, she masquerades as a boy and becomes the go-between for lovesick Duke Orsino and not-having-any-of-it Countess Olivia. Rebecca Taichman directs.

OLD GLOBE THEATRE, 1363 OLD GLOBE WAY, BALBOA PARK. 619-234-5623. JUNE 27 THROUGH JULY 26.

West Side Story

Lamb's Players Theatre stages "America's Favorite Love Story," about star-crossed lovers, Jets and Sharks, and packed with such songs as "Tonight," "Somewhere," "When You're a Jet," "America," and "Maria." Robert Smyth directs.

LAMB'S PLAYERS THEATRE, 1142 ORANGE AVE., CORONADO. 619-437-0600. JUNE 12 THROUGH JULY 26.

Glorifying mankind

INTERVIEW WITH *SUNSHINE SUPERMAN* WRITER-DIRECTOR MARAH STRAUCH

If everybody else jumped off a cliff, you might not follow suit. But Carl Boenish, the subject of the documentary *Sunshine Superman*, would still have wanted to share the feeling of it with you, most likely via his helmet-mounted 16mm camera. For the founder of BASE jumping, plunging thousands of feet along a sheer cliff face was a way of "glorifying mankind's beautiful adventure." (Why doesn't anyone talk that way any more?) Boenish found a soulmate in his wife Jean, who found her husband's avocation "as pleasant as camping" and took the plunge(s) with him. Writer-director Marah Strauch has a wealth of brightly colored, breathtaking material to work from, much of it filmed by Boenish himself, and much of the rest of it featuring him in interviews and recordings (plus the occasional reenactment). The result is as much the portrait of a marriage as it is history of a sport and its founder, and if it occasionally feels repetitive or murky, its moments of magnificence remain undimmed.

— Matthew Lickona

MOVIES

Matthew Lickona: It says on IMDb that the film's working title was *Gravity*.

Marah Strauch: At one point, it was called *Building Antenna Span and Earth*, which is where BASE jumping gets its name. *Gravity* was one of our working titles, and then *Gravity* came out and kind of killed it for us. They had the same font we had, and it was right as we were, at long last, getting financing for the film; it was such a blow. So we had a brainstorming session, and I wrote down *Sunshine Superman* as one possibility, and Universal loved it. And the more I thought about it, the more I liked it: it's so fitting for Carl. ["Sunshine Superman"] was already one of the songs in the film; that was really important to me, because I felt it was very much the essence of the time and texture of the film, which was set in that '70s California sunlight. It just made sense to me.

ML: It seems that for Carl, the filming was almost more important than the jumping. I was struck by that urge to evangelize: what he wanted most was to share the experience with the world.

MS: He wanted to share the joy. I guess you could call that evangelizing. But I don't think that he ever felt that other people should do it. I think he wanted to inspire people to go out and do things that would be exciting for them in their own lives. He wanted to show people the beauty of BASE jumping. And you have to put it in context — it really hadn't been filmed before. He was the first. And when I discovered this amazing footage, I was inspired. And I wanted to share that.

ML: How exactly were you inspired?

MS: When I first saw it, I just thought it was beautiful. First of all, it was all shot on 16mm film. Now, it's all about having more pixels and making things more and more clear. But I think that sometimes, seeking clearer images doesn't necessarily make them better

***Sunshine Superman*: If you build it, they will jump.**

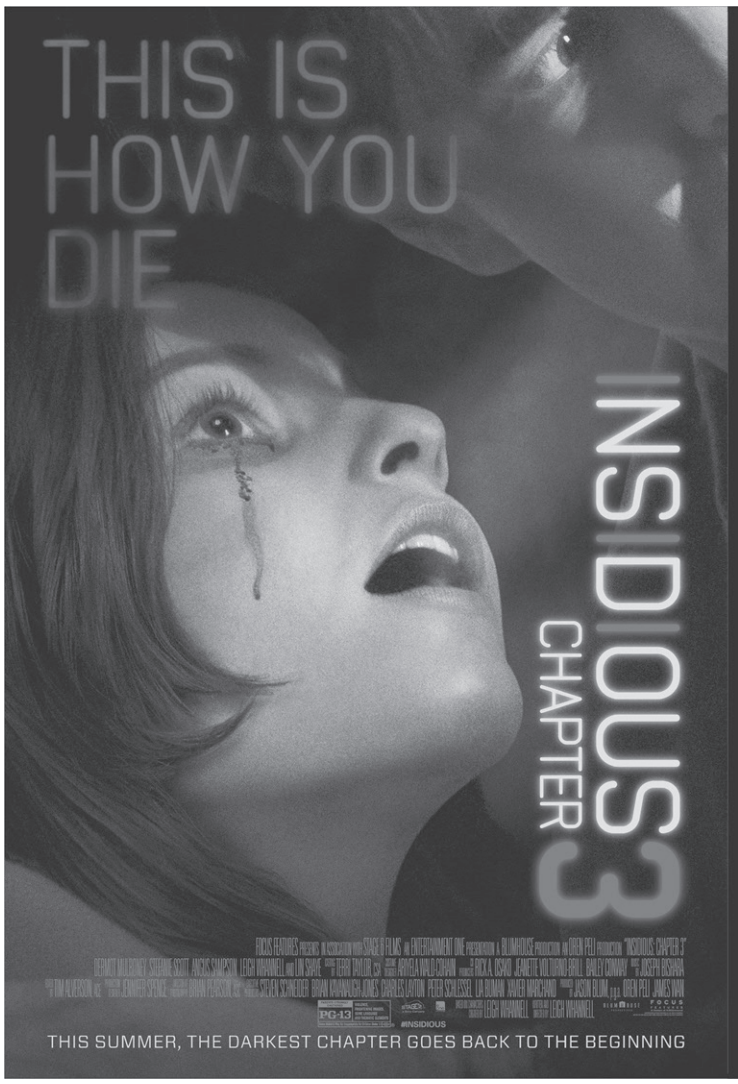

San Diego Reader

ENTER FOR A CHANCE TO WIN PASSES TO AN ADVANCE SCREAMIERE OF

INSIDIOUS CHAPTER 3

TO ENTER, VISIT SDREADER.COM AND CLICK ON "CONTESTS."

Deadline to enter is Friday, 5/29 at 1pm

THIS FILM IS RATED PG-13

NO PURCHASE NECESSARY. Limit one admit-two ticket per person. Winners will be chosen at random. Must be 18 years of age to win. Employees of all promotional partners and their agencies are not eligible. Void where prohibited. Seating is limited, arrive early.

IN THEATERS FRIDAY, JUNE 5

#INSIDIOUS

images. I think there's this really poetic, nostalgic quality to 16mm film that I found intriguing and, to me, the most beautiful way to capture the images. I'd never seen BASE jumping shot in that way — you see it on YouTube and it seems very sporty and aggressive and not something I'd be really interested in. But Carl's footage was so beautiful. And he also filmed in a really professional way; he took great lengths to get his shots. There's a scene in the film where he builds a ladder with a seat on the end of it. It hangs out over the edge of a cliff, so that he can get shots of people falling toward him and away from the cliff. That's telling to me — how important it was for him to get that shot.

ML: That scene was gorgeous, amazing, and terrifying for me. But looking at him, I never got the feeling that he thought he was being risky. He seemed to have full confidence in himself and his equipment.

MS: Well, he was an electrical engineer, and he had a very analytical mind. Things were very well thought out.

ML: That's what makes his ultimate disaster so confusing for me. His friend is speaking of his decision to change his plan and says it was another example of Carl's belief in "mind over matter." And I thought, *This is something I haven't really seen in him up until now...*

MS: Actually, you did. I wanted it to be subtle, but it's a huge theme in the film. Remember that when he was a child, Carl had polio. And then when he got better, he challenged all his schoolmates to footraces. During his entire life, he had this thing about doing things that pushed physical limitations.

ML: And yet, you have Carl talking about how math never fails us. And the decision he made had already been analyzed and deemed unsafe. I was mystified. At another point, he's talking about God in terms of an abstract "law of the universe." And then we get him telling those other climbers the story about Satan daring Jesus to jump and let the angels catch him, which is so personal.

MS: Yeah, it's absolutely contradictory. I think a lot of people are contradictory, and I find that more interesting. So I let the contradictions stand.

ML: Like *Man on Wire*, the film documents an extraordinary achievement while at the same time examining the character of the one doing the achieving. Here, the portrait is of Carl's marriage to Jean as much as it is about Carl...

MS: I don't like the comparison to *Man on Wire*. I think it's a fantastic film, but I think mine is really different. They do have similar topics, but mine is really a love story. That was really important to me. Talk about contradictions: in *Man on Wire,* this guy does this beautiful thing [walking a wire between the twin towers], and then goes and cheats on his girlfriend.

ML: Carl and Jean had such an interesting relationship. I was fascinated by her reaction to the news of his death. Right away, she's thinking about the effect her reaction to the news is going to have. It got me wondering: what was the effect of her reaction? What was the response in the world of BASE jumping?

MS: You may ask me about Dean Potter in a minute; almost every person this week has. [Potter, a jumper famous for pushing the limits, had died a few days previous in a jump at Yosemite.] I think that any time there's a fatality in the sport, it's really important to the community that they're representing it in the right way. Carl was the person who invented this activity, and I think it freaked people out. I think Jean's choice to remain strong and solid in this activity that they had developed was amazing. And I think it was the right choice. It was important for her to learn what went wrong, so as not to repeat the mistakes. Part of her job was to act as an investigator, because nobody else who was there really understood the actual parachuting equipment. She needed to understand what went wrong from a technical standpoint.

ML: What did she find?

MS: It wasn't a good cliff to jump from. And also, his parachute was packed for a higher cliff than the one he jumped from. People sometimes make mistakes. He made a mistake.

— Matthew Lickona

FAULT-FILLED CINEMA

Through no fault of our own, *San Andreas* wasn't screened in time to make the print edition. For those eager to rumble, why not seek out two of Hollywood's most popular disaster flicks (and unforeseen box-office hits), *San Francisco* and *Earthquake*?

San Francisco, released in 1936, was the brainchild of Robert "Hoppy" Hopkins, an MGM gag-man and favorite of then-studio head Irving Thalberg. Hopkins told his pre-quaker tales of a colorful Barbary Coast to fellow San Francisco native and screenwriter Anita Loos, who in turn fashioned them into what became one of MGM's most durable hits.

The film starred Clark Gable and Spencer Tracy in the first of their three on-screen pairings. (It also marked the first time Tracy would swap his regulation Western Costume Co. duds for a priest's collar.) Craving a dramatic departure from the successful string of light operettas Metro had previously assigned her to, an insistent Jeanette MacDonald demanded that studio head Louis B. Mayer cast her in the lead. The job of direction went to W.S. "Woody" Van Dyke, a studio hack who earned the nickname "One-Take Woody" for his predisposition toward capturing everything on the first shot, no matter how seismic the consequences.

The majority of the 120-minute trembler was filmed on studio soundstages. Not unlike *Earthquake*, full-scale sets were erected on hydraulic lifts. (This was modified by Universal Pictures in 1974 with the introduction of the "shaker mount," a device that rattled the camera as opposed to an entire set.)

Decades before cinema became instantly downloadable, Hollywood columnist Hedda Hopper wrote of a Los Angeles commercial television screening in 1958 that "clobbered (Ed) Sullivan, (Fred) Allen, and Jack Benny in the ratings." According to Hopper, the film took 50 days to shoot at a cost of $1,300,000. It became the top box-office draw of the year, with a worldwide gross of $6,340,000.

The singular difference between *San Francisco* and *Earthquake* is the amount of screen time afforded the devastation. In the '30s, MGM thought it wise for audiences to get to know the characters before having a mock city crumble around them. (*San Francisco* starts rocking a little past the 90-minute mark, while it barely takes five minutes for *Earthquake*.) Decades later — and despite a galaxy of box office stars including Chuck Heston, Ava Gardner, Lloyd Nolan, and Walter Matthau as an alcoholic pimp — the disaster squad at Universal sold the quake and its accompanying gimmick, Sensurround, as the film's main attractions.

Sensurround — a process so dopey it could have been sold under the tagline "Hear it without glasses" — basically entailed the installation of a bank of speakers with bass turned up to create a low frequency rumble to accompany and amplify the tremors. When the film opened in Chicago's ancient United Artists Theatre, patrons were greeted by chunks of ceiling plaster sprinkling atop their popcorn.

From the unadulterated soap opera nature of Mario "The Godfather" Puzo's script to the sloppy dramatic coverage — the first scene makes it hard to believe the film was directed by Mark Robson, half the editing team Welles' hired to cut *Kane* — *Earthquake* is a disaster in almost every sense of the word. The special effects alternate between what looks to be a blood smear on a microscope slide to sublimely detailed matte paintings by the master of the form, Albert Whitlock, who, along with his team of artists, took home a Special Achievement Oscar for Visual Effects.

Occasionally a quake will occur offscreen, as it did on Sunday, April 4, 2010. What better way to spend an Easter than at the movies, once again watching the Nazis fall from power?

Easter dinner at the Elliotts' was a yearly tradition. (I've phrased it in the past-tense because David and Valerie have since pulled up stakes and moved on to rainier pastures in Oregon.) While the little woman stayed home glazing the ceremonial ham and Peeps casserole, Dave and I sidled over to Landmark's Hillcrest Cinema. Directed by noted Italian filmmaker, Marco Bellochio (*Fist in Pocket*, *China is Near*), Vincere tells the story of Mussolini's mistress and her futile battle to get her sex-crazed lover to acknowledge the child they had together.

One hour or so into the feature — and at the precise moment when Il Duce is about to address Hitler's masses — the house began to pitch, the seats to twitch. And a low-frequency rumble reminiscent of Sensurround nearly put us in a ditch.

Of the 30 or so people in attendance, David and I were seated closest to the screen. After 20 seconds worth of rumbling, a cowardly Elliott rose and made a beeline for the aisle. "This one could be serious," he said over his shoulder. While smoothing a wrinkle in my brown shirt, I shouted back, "Are you crazy? Mussolini's talking in Nazi. We're just getting to the good part. I'm not budging!"

I didn't. The earthquake hit precisely at 3:40 p.m. The auditorium waggled for 1:29 seconds and measured 7.2 on the moment magnitude scale. (There's never a Richter around when you need one.) In retrospect, I probably should have died that day. For a guy like me, there isn't a more proper send-off than being crushed to death in a movie theater earthquake.

On a similar note, Hillcrest regulars may have felt something akin to an earthquake on more than one occasion. Many times, and in different auditoriums, I have experienced what feels like a mini-quake. For years, I had myself convinced that the quavering was the result of a bus or flatbed truck rumbling down 5th Ave.

Once while grabbing a smoke before a movie, I mentioned this phenomena to a friend. A Landmark employee seated on the bench outside the front door overheard our conversation and began to chuckle.

"You know what I'm talking about?" I asked.

"Sure," he smiled. "It's coming from the 24 Hour Fitness exercise classes."

— Scott Marks

MOVIE LISTINGS

All reviews are by Scott Marks, Matthew Lickona, and Duncan Shepherd. Priorities are indicated by one to five stars and antipathies by the black spot. Unrated movies are for now unreviewed. Thousands of past reviews are available online at SDReader.com/movies.

The Age of Adaline — A dip in the frigid briney compounded by a bolt of lightning endows Blake Lively with eternal youth, and all she does with her super power is dress well and fall for some rich schmo with whom she shares no chemistry (Michiel Huisman). So little happens in the way of dramatic action, take away the tripod and you'd swear its mumblecore. The spotty, seeing-eye dog commentary track – meant to cast a magic spell (and provide bales of useless exposition) – feels like air

brakes being applied every time the brainy narrator opens his mouth. And what can be said of a romantic drama in which one cares more for a dead dog than the fate of its leads? Nothing offensive, nothing boring, just nothing. That said, teenage girls are going to spend bushels of allowance money and make this a smash. Lee Toland Krieger directs. WIth Ellen Burstyn as Lively's daughter and Harrison Ford as comic relief. 2015. — M.L. ★ (IN WIDE RELEASE)

Aloha — Bradley Cooper brings the charm (smarm?) as a failed pilot who gets a second shot — in paradise! Working for Bill Murray! Flying alongside Emma Stone! Nearby his ex Rachel McAdams! In a new film by Cameron Crowe! Review forthcoming at *sandiegoreader.com.* 2015 (IN WIDE RELEASE)

Aparajito — Part Two of Satyajit Ray's celebrated Apu trilogy tells of Apu's adolescence in Benares and his student days in Kolkata. New 4K restoration. Review quite possibly forthcoming at *sandiegoreader.com*. 2015 (LANDMARK KEN)

Apur Sansar — Part Three of Satyajit Ray's celebrated Apu trilogy covers Apu's entry into the worlds of work, love, and family. New 4K restoration. Review quite possibly forthcoming at *sandiegoreader.com*. 2015 (LANDMARK KEN)

Avengers: Age of Ultron — Joss Whedon's follow-up to his superheroes-learning-to-get-along hit *The Avengers* turns out to be more of a follow-*through*, an enormously dense setup for the sprawling What's Next of the Marvel Cinematic Universe. To wit: there's these Infinity Stones, the most powerful destructive forces in the universe, and someone is out to get them. Whedon is mostly up to the task of keeping all his brightly colored balls in the air, though he's not above using some glib speechmaking and ridiculous action to divert your attention and keep your questions at bay. As for What's Now: after the alien invasion of the earlier film, swaggering tech genius Tony Stark decides that the whole planet could use a suit of armor, that is, an army of robot defenders. Oh, and he needs to give them artificial intelligence; that way, everybody can stop being superheroes and get down to the business of ordinary life. Needless to say, things don't work out as planned, and the rest of the film is spent trying to correct the mistake of building a smartbot who has the good sense to ask, "What's the point of fragile, fleshy, fallen humanity?" But getting back to that bit about ordinary life: the film is very friendly to families as the reason superfolk do the cool stuff they do. (And *messed-up* families are the reason other superfolk do the bad stuff they do: the inhuman Ultron hates his all-too-human daddy, and a couple of orphans have it in for the guy who made them that way.) But "friendly to families" does not quite equal "family-friendly": there's a self-conscious upping of Adult Language and Themes. How else will you know to take seriously all the talk about Who We Are and What We Want From Life? Still, did we really need a "hide the zucchini" joke about the Hulk? 2015. — M.L. ★★ (IN WIDE RELEASE)

Cinderella — Disney's live-action version of the Grimm fairy tale about humble endurance and the joys of ball-going isn't perfect. (For one thing, Helena Bonham Carter's Fairy Godmother is slapsticky and silly in a way befitting wicked stepsisters and no one else. For another, some of the personal and political machinations are a trifle Byzantine for so simple a narrative frame.) But director Kenneth Branagh (*Thor, Hamlet*) manages to tell an old-fashioned story with sincerity and style, and the result sparkles with something like the old Disney magic. (In places, it also sparkles with sparkles.) There are nods to the passage of time and change of sensibilities — notably, Cate Blanchett's magnificent turn as the wicked-but-also-wounded stepmother — but the film feels neither dated nor updated. Rather, it treads, with a light and careful step, the difficult middle path of timelessness. Lily James radiates approachable beauty in the title role, and Derek Jacobi is his usual excellent self as a dying, loving, worried King. 2015. — M.L. ★★★ (IN WIDE RELEASE)

The Divergent Series: Insurgent — Part 2 of the YA dystopian riff on Plato's *Republic*: the city as the soul writ large, with society segmented according to people's dominant traits. Of course, the real adventure here is in the Divergent (read: complicated) soul belonging to pixie-hero Tris (Shailene Woodley, alternatingly adorable and sullen). She's got some things to work out, mostly having to do with the way her friends and loved ones keep dying all around her. But there's a reason Plato's *Republic* is a work of philosophy, not drama. To use the term of the times, there is something problematic in reducing your world's characters to a single trait. For instance, when you have someone from Dauntless say that he's not a meathead, doesn't that mean he's also an Erudite? And doesn't that make him one of the problematic Divergents? There's also something problematic in those Divergents, at least from a story standpoint: it's hard to make a compelling action story out of someone full of Abnegation and Amity. It's all a bit of an unengaging muddle, covered over with concrete grunge, clean white labs, and stagy special effects. 2015. — M.L. ★ (AMC FASHION VALLEY; AMC MISSION VALLEY; REGAL OCEANSIDE)

Ex Machina — A bright young man at a fancy tech company (Domhnall Gleeson) gets picked to visit the company's founder (Oscar Isaac) in his country home, er, homey concrete fortress. There, he is introduced to Ava (Alicia Vikander), a sweet and pretty robot who might just be the world's first Artificial Intelligence. Our hero's mission: talk to her and find out if she's the real deal. Ava is a wonder: unlike *Her*'s Samantha, whose lack of a body made for a fundamental disconnect with her beloved, *this* lady AI is not only embodied but also anatomically correct, a feature which may complicate our assessor's task. But it's Isaac — buffed, bald, and bearded — is the film's dramatic center as Nathan, a man betrayed by his own genius. He struts, he speechifies, he schemes, he scolds, all friendly menace and sly frankness. (He's really smart, and certainly self-conscious, but is he entirely human?) Writer-director Alex Garland (writer of *28 Days Later*) makes excellent use of his spooky, locked-down setting; ups the tension with sure, slow hand; and delivers a satisfying, unsettling ending. 2015. — M.L. ★★★ (IN WIDE RELEASE)

Far from the Madding Crowd — Whatever quantity of soap froths up Thomas Vinterberg's presentation of Thomas Hardy's novel, it does nothing to fade out the lush colors that stain his gorgeous depiction of the author's English countryside. A lean and dimpled Carey Mulligan plays Bathsheba Everdene, a woman comfortable with solitude who still finds herself courted by a rugged farmer (Matthias Schoenaerts), a wealthy bachelor (Michael Sheen), and a handsome soldier (Tom Sturridge). All that attention gets in the way of her effort to carve out her own life for her own self as the head of an inherited estate, and yet...well, a girl likes to be noticed. And maybe befriended. And maybe... There is a certain softening of the Hardy hammer here: tragedies abound, but the story tends to move on before the pain has time to register. And while Bathsheba's pluck and spunk are obvious and admirable, her romantic maneuvers sometimes threaten to spill over from mysterious into simply maddening. 2015. — M.L. ★★ (IN WIDE RELEASE)

Furious 7 — There's a lot of talk at the outset, just in case you needed a refresher on where things stand. (Previously on *The Fast and the Furious*: the team lost one of their own to the brother of the guy they put away. Letty has amnesia and cannot recall her life with Dominic. Brian decides to settle down to family life with Mia.) So you may have to content yourself with counting cliches. "You can't escape the past." "You're the best thing that ever happened to him." "You do whatever it is you gotta do." "I couldn't live with myself." (The sentiment here is nakeder than the nameless hotties.) But there is one hint of the cartoon physics to come: a knock-down fight between Jason Statham and Dwayne Johnson. That will have to hold you until Kurt Russell shows up and starts talking about, you guessed it, a hacker with a dangerous program that everybody wants, and the evil terrorist who needs to be stopped. Let the high-end demolition derby begin. But what transpires is grimmer than what's come before, and without the sense of fun, the absurdity of the action becomes less enjoyable. Exhausting, even. None. — M.L. ★ (IN WIDE RELEASE)

Good Kill — The battlefield in Andrew Niccol's (Gattaca, The Truman Show) latest is within the soul of Major Thomas Egan (a drawn and dead-eyed Ethan Hawke), a former fighter pilot who now spends his days in a metal box on a military base outside Las Vegas, piloting drones and taking out Middle East targets. The daily deadly desk-jockey routine of killing Taliban and then going home to barbecue has left him with one foot in each world and no heart for either. Alcohol helps but not really, and his wife (January Jones) is getting sick of the silent treatment. His gruff, low-key CO (Bruce Greenwood) sympathizes, but there's still work to be done, even the kind of morally murky work demanded by remote CIA bosses who order kills over the phone like pizza. Niccol's eye is still true — he makes great use of Vegas's empty deserts — but the problem in with the talking. The CO has to make speeches — that's his job, and he does it well — but does that mean the soldiers have to sound off, too? 2015. — M.L. ★ (DIGITAL GYM CINEMA)

The Human Centipede 3: Final Sequence — According to Box Office Mojo, *The Human Centipede* made just over $250K worldwide. The sequel, *The Human Centipede 2: Full Sequence*, made just $140K. And yet they made a third one, this time stringing together an entire prison's worth of unfortunate souls. Why? How? 2015 (DIGITAL GYM)

I'll See You in My Dreams — The death of one animal (a faithful dog) and the arrival of another (an invading rat amid the tasteful, immaculate environs of a California bungalow) signal a change in the life of composed, content (complacent?) Chardonnay connoisseur Carol (a luminous yet thoroughly terrestrial Blythe Danner). First there's a new pool guy (a deadpan Martin Starr), an aimless poetry major who doesn't have much hope for the future. Then there's a new resident at the local senior center (a mellow Sam Elliott), a wealthy charmer who doesn't know how much future is left him. An admirable take on the winter of discontent that may arrive toward the end — "I lived a long and healthy life for that?" complains Carol after a senior speed-dating session. Admirable for its refusal (mostly) to go for broad comedy or easy sentiment, for its matter-of-factness and willingness to take its time with each conversation and situation. So yes, the feel of the thing is low and slow. But it's also assured and steady — what's your hurry? 2015. — M.L. ★★ (AMC LA JOLLA; CINÉPOLIS DEL MAR; LANDMARK HILLCREST)

Iris — We should all be as sharp at 40 as Iris Apfel is at 93. Since I shop exclusively in the Ed Asner Collection at Sears, this is the first I've heard of Ms. Apfel, the purple-haired style arbiter famous for worshipping at the altar of the accessory. Don't let the eccentric attire, nasal drawl, and fixed, slightly fermished gaze radiating through her canted Swifty Lazar mondo-frames fool you: she's one tough cookie, quick-witted and willing to barter down to the last penny before handing over her AmEx gold card. Who better than Albert Maysles – half of the team who exposed the open-casket charms of the Beale gals in *Grey Gardens* – to follow the *fashionista* as she peddles her wares at Loehmann's and on HSN between putting in personal appearances and fielding hundreds of phone calls a day. The lifelong love affair between designer and her doting husband Carl is the sweet, smoothly applied icing that densifies the confection.

FILM FESTIVALS

CENTRAL LIBRARY
330 Park Bl., East Village
619-236-5800

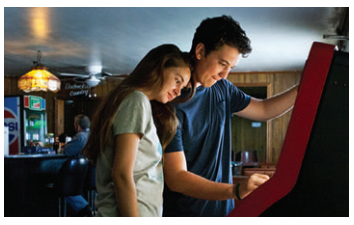

Film Forum: The Spectacular Now Miles Teller (*Whiplash*) and Shailene Woodley (*Divergent*) headline this portrait of a young man confronting the fleeting nature of youth. Teller plays a slothful charmer and drunken clown, drifting aimlessly until he befriends the college-bound class wallflower (Woodley). Co-stars Jennifer Jason Leigh. 2013. 100 minutes. Rated R. Padres home game — no free parking in the library parking garage. **Wednesday, June 3, 6:30pm**

Film Forum: Selma The Martin Luther King Jr. Community Choir, San Diego will perform a selection of gospel songs in the San Diego Central Library Auditorium before a free screening of the film, *Selma.* The film, directed by Ava DuVernay, chronicles Martin Luther King Jr's campaign to secure equal voting rights for African Americans via an epic march from Selma to Montgomery, Alabama in 1965. With powerful performances lead by David Oyelowo and Carmen Ejogo. 2014. 128 minutes. Rated PG-13. Concert begins at 6pm; film begins at 6:45pm. Two hours free parking with validation. **Monday, June 8, 6:00pm**

Selma with MLK, Jr. Community Choir The Martin Luther King, Jr. Community Choir San Diego, directed by Ken Anderson, will present a free concert of Gospel Songs and Negro Spirituals, paired with the film *Selma.* Two hours free parking in the Library parking garage with validation. **Monday, June 8, 6pm to 9pm**

CITY OF CARLSBAD DOVE LIBRARY
1775 Dove Lane, Carlsbad
760-602-2049

Gone Girl In this psychological thriller adapted by Gillian Flynn from her novel of the same name, a man (Ben Affleck) has the spotlight turned on him when his wife suddenly disappears. With Amy Dunne, Neil Patrick Harris, and Tyler Perry. 2014, Rated R, 149 min. The Carlsbad Film Series takes place the last three Wednesdays of each month. **Wednesday, June 10, 6:00pm**

COLE LIBRARY
1250 Carlsbad Village Dr., Carlsbad

Ball Talk: Baseball's Voices of Summer Relive the magic of the golden era of baseball with an all-star lineup of broadcasting Hall of Famers in this documentary film hosted by Larry King. Director Kevin Bender will introduce his film and answer questions about capturing the memories of some of the greatest moments and players in baseball history. 1989, Not Rated, 50 minutes. **Saturday, June 13, 1:00pm**

LANDMARK LA JOLLA VILLAGE
8879 Villa La Jolla Dr., La Jolla
858-453-7622

Omo Child: The River and the Bush For generations, people in the Omo Valley of Ethiopia have believed that some children are cursed or "mingi" — bringing disease, drought, or death to the tribe. Mingi children are killed because of this long-held belief. This film follows Lale, a young educated man, over five years as he returns to his local village and attempts to end this practice. Lale Labuko and John Rowe, the director, will speak after the film. This is the final film of the International Documentary Film Series, a benefit for the International Rescue Committee in San Diego. **Monday, June 1, 7:00pm**

LAWRENCE FAMILY JEWISH COMMUNITY CENTER
4126 Executive Dr., La Jolla

PEPPER PARK
3299 Tidelands Ave., National City
619-686-6225

Sponge Out of Water Pack a picnic, enjoy some music, and watch a movie under the stars as part of the kick-off to the Port of San Diego's Friday Flix by the Bay. Movie: SpongeBob SquarePants in *Sponge Out of Water.* **Friday, May 29, 6:30pm**

POINT LOMA LIBRARY
3701 Voltaire St., Point Loma
619-531-1539

Film Forum: My Week with Marilyn Michelle Williams channels the blonde bombshell in a collision of two worlds — old England and new Hollywood. Seen through the romantic gaze of a young A.D. (Eddie Redmayne), the film documents the tense interaction between the sex goddess and Laurence Olivier (Kenneth Branagh) during the production of *The Prince and the Showgirl.* With Judi Dench. 2011. 99 minutes. PG-13. **Tuesday, June 2, 6:00pm**

Film Forum: Fracture Anthony Hopkins, Ryan Gosling, and David Strathairn headline this legal thriller. A crafty aeronautics expert (Hopkins) concocts a plan to murder his adulterous wife and engages in a battle of wits with a young hot shot prosecutor (Gosling). 2010. 113 minutes. Rated R. **Tuesday, June 9, 6:00pm**

SCHULMAN AUDITORIUM AT CARLSBAD CITY LIBRARY

Mona Lisa Is Missing The true story of the greatest little known art theft in history committed by a most unlikely thief. Filmmaker Joe Medeiros presents his film that searches for the real motive of the man who stole the Mona Lisa from the Louvre in 1911. Cinema Chat with the director begins at 1:30pm followed by a discussion after the film. 2013, Not Rated, 86 minutes. **Saturday, May 30, 2:00pm**

2014. — S.M. ★★★ (LANDMARK LA JOLLA VILLAGE)

Kingsman: The Secret Service — Simultaneous spoof, homage, one-upping, and debasement of James Bond, delivered with gory, self-conscious glee by the inimitable Matthew Vaughn (*Kick-Ass, X-Men: First Class*) at his Matthew Vaughniest, working once again from a graphic novel by Mark Millar. Yes, there are British spies who dress nattily and imbibe impeccably, but they work for themselves, not the crown — closer to MiB than MI6. (Also similar to *Men in Black* is the setup: older master spy (a correct Colin Firth) overseeing the testing and training of a streetwise new recruit (a well-cast Taron Egerton). It all ticks along conventionally enough, with Samuel L. Jackson's lisping supervillain putting his master plan into action while the good guys try to suss him out. Then, after he's got the audience well in hand, Vaughn turns up the crazy (literally) and starts testing the limits. But he never quite severs the heartstrings: even as he serves up global comedic carnage, he puts a baby in peril to sober you up. 2015. — M.L. ★★ (REGAL OCEANSIDE)

Mad Max: Fury Road — Quick: when you're trying to forge a new civilization from the ashes of the apocalypse, what's the most important element for making sure it endures? That's right: babies. And in a world where the test tubes have all been smashed, if you want babies, you need women: their wombs, their breasts, their tender regard for life at its most fragile stage. ("Who killed the world?" ask the women of *Mad Max: Fury Road*, and it's a manifestly rhetorical question. Answer: men.) The trouble is that, as resources go, women can be tough to manage. Sometimes, they get ideas of their own and light out for a better place. And sometimes, they get a little help along the way from a handsome stranger with a tragic past. Director George Miller can't help but indulge himself during his long-delayed return to the franchise that made him, and he might have done well to make the dialogue a touch clearer against all those roaring engines. But he also delivers the kind of grueling, motorized action that leaves you dazed, drained, and maybe dazzled, relieved only occasionally by bleak verbal assessments of the situation. It's a pitiless, primitive, primal world he's built — from its medicine to its religion to its tribal diplomacy — and it's wondrous to behold. With Tom Hardy, Charlize Theron. 2015. — M.L. ★★★ (IN WIDE RELEASE)

Pather Panchali — Part One of Satyajit Ray's celebrated Apu trilogy tells the story of young Apu, a Bengali boy growing up surrounded by women (mother, big sister, auntie). New 4K restoration. Review quite possibly forthcoming at *sandiegoreader.com*. 2015 (LANDMARK KEN)

Pitch Perfect 2 — Charm is a delicate commodity, especially when you're grinding it between the millstones of high camp and naked sincerity. In 2012, the celebration/spoof of *a cappella* college groups *Pitch Perfect* managed to preserve it, thanks mostly to the light touch of star Anna Kendrick. But the grim arithmetic of sequels demands more of what worked the first time: *more* camp, *more* sincerity. Charm doesn't stand a chance. Crassness, on the other hand, holds up nicely. Some of it is gleefully offensive, some of it is funny, some of it is boringly gratuitous. Whatever: you may be too numb from the moreness to notice much. Anyway, in this installment, the Barden Bellas get booted thanks to a wardrobe malfunction, and must find a way to win their way back in at the World Championships. Narrative logic would suggest that they get some help from the new girl (the film seems largely uninterested in most of the originals), but, but...*she writes her own songs*! 2015. — M.L. ★ (IN WIDE RELEASE)

Poltergeist — They're here...again. Revisionist reboot of the '80s horror franchise about mean ghosts who have it in for a little girl. 2015. (IN WIDE RELEASE)

San Andreas — It's The Rock vs. The Third Rock from the Sun as Dwayne Johnson deals with disaster in the form of a Los Angeles earthquake. Review forthcoming at *sandiegoreader.com*. 2015 (IN WIDE RELEASE)

The Seven Five — Documentary about Michael Dowd, a Brooklyn cop who broke the law in ever bigger and breakier fashion. Review forthcoming at *sandiegoreader.com*. 2014 (DIGITAL GYM)

Sunshine Superman — Reviewed this issue. 2015 M.L. ★★ (LANDMARK HILLCREST)

Tomorrowland — Hey kids! The world is in trouble! You know what it needs? Optimists! Hopers! Dreamers! Fixers! And most of all, Specials! You know, the genius inventors (identifiable by their DNA and can-do spirit) who could solve everything if the rest of us would just get out of the way and take our politics, greed, and negativity with us. Specials like Casey Newton (Britt Robertson, full of gumption), whose intellect is as sharp as her hair is gorgeous — when it (the hair) isn't obscured by her engineer father's beat-up NASA ballcap. (Symbol!) But Casey can't do it alone: she needs help from grouchy grampa-type Frank Walker (George Clooney, not even trying). Especially if she's going to escape the black-suited murderbots sent from another dimension to stop a rogue recruiterbot from foiling the plans of naysaying Nix (Hugh Laurie, befuddled) to ride out the apocalypse he helped create from afar. If that sounds at all coherent or engaging, then I'm sorry for misleading you. A gloppy, scattered sop to the power of positive thinking from director Brad Bird (*The Incredibles*, which offered a much sharper take on the subject of being special). 2015. — M.L. ● (IN WIDE RELEASE)

Unfriended — On the anniversary of her death, a ghost crashes a chat room and permanently deletes the friends that drove her to suicide. Why leave home to stare at someone else's MacBook for 85 minutes? Because director Levan Gabriadze embraces the gimmick – in the aeons-ago played-out found-footage-in-real-time tradition of *Blair Witch* – and in doing so proves that any narrative, even one that involves barely more than a Brady Bunch credits-grid of characters Skyping, can be made watchable. At least, for the majority of its running time. With all of the minimized windows to play on, why then is the majority of the action set center frame? Digital artifacts, an ever-present part of Gabriadze's visual scheme, are never called upon for much more than momentary stylistic derivation. Only when taking itself too seriously by overworking obvious messages – there's danger in cyberspace, bullying is bad, etc. – does the film go into sleep mode. That said, I was never bored and the vision of a kid giving himself a kitchen blender-manicure will take days to shake. 2015. — S.M. ★★ (REGAL HORTON PLAZA)

MOVIE THEATERS

CENTRAL

AMC Fashion Valley
7037 Friars Rd (888-262-4386)

AMC La Jolla
8657 Villa La Jolla Dr (888-262-4386)

AMC Mission Valley
1640 Camino Del Rio North (888-262-4386)

ArcLight La Jolla
4425 La Jolla Village Dr (858-768-7770

Digital Gym Cinema
2921 El Cajon Blvd ((619) 230-1938)

Landmark Hillcrest
3965 Fifth Ave (619-298-2904)

Landmark Ken
4061 Adams Ave (619-283-3227)

Landmark La Jolla Village
8879 Villa La Jolla Drive (858-453-7622)

Reading Gaslamp
701 Fifth Ave (858-274-1554)

Reading Town Square
4665 Clairemont Dr (858-274-1554)

Regal Horton Plaza
Horton Plaza (619-444-FILM)

Reuben H. Fleet Science Center
1875 El Prado, Balboa Park (619-238-1233)

San Diego Natural History Museum - Kaplan Theater
1788 El Prado, Balboa Park (619-232-3821)

UltraStar Mission Valley
7510 Hazard Center Dr #100 (619-685-2841)

Vintage Village Theater
820 Orange Ave, Coronado (619-437-6161)

EAST COUNTY

Reading Grossmont
5500 Grossmont Ctr Dr (858-274-1554)

Regal Parkway Plaza
405 Parkway Plaza (619-401-3456)

Regal Rancho San Diego
2951 Jamacha Rd (800-326-3264)

Santee Drive In
10990 Woodside Ave (619-448-7447)

SOUTH BAY

AMC Chula Vista
555 Broadway #2050 (888-AMC-4FUN)

AMC Otay Ranch
Eastlake Parkway (at Olympic) (888-262-4386)

AMC Palm Promenade
770 Dennery Rd (888-262-4386)

AMC Plaza Bonita
3030 Plaza Bonita Rd (888-262-4386)

Regal Rancho Del Rey
1025 Tierra del Rey (619-216-4707)

South Bay Drive In
2170 Coronado Ave (619-423-2727)

NORTH INLAND

Digiplex Poway
13475 Poway Rd ((858) 679-3887)

Digiplex River Village
5256 Mission Road, Bonsall (760-945-8784)

Digiplex Temecula Tower Cinemas
27531 Ynez Rd (951-699-4970)

Krikorian Vista Village
Highway 78 at Vista Village Dr (760-945-7469)

Reading Carmel Mountain
11620 Carmel Mntn Rd (858-274-1554)

Regal Escondido
350 West Valley Parkway (760-291-0119)

Regal Mira Mesa
10733 Westview Parkway (800-326-3264)

Regal San Marcos
1180 W. San Marcos Blvd (800-326-3264)

NORTH COASTAL

Cinépolis Del Mar
12905 El Camino Real (858-794-4045)

Cinépolis La Costa
6941 El Camino Real (760-603-8638)

Digiplex Mission Marketplace
431 College Blvd ((760) 806-1790)

La Paloma
471 South Coast Highway 101 (760-436-7469)

Moviemax Plaza Camino Real
2385 Marron Road (760-729-7469)

Regal Oceanside
401 Mission Avenue (760-439-1733)

Regal Carlsbad
2501 El Camino Real (844-462-7342)

GET MOVIE SHOWTIMES & TRAILERS:
SDREADER.COM/MOVIES

MOVIE SHOWTIMES & TRAILERS AT SDREADER.COM/MOVIES

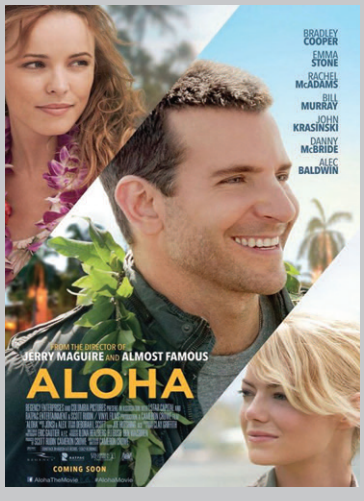

CLASSIFIED ADS

Check out ads at SDReader.com
Each print ad comes with an online ad.

TO PLACE AN AD: Call 619-235-8200 9am to 5pm Monday through Friday. **WALK-IN:** 2323 Broadway, San Diego, CA 92102
DEADLINE: 1pm Tuesday for all ads.

HELP WANTED

DOMESTIC SERVICE

HOUSECLEANERS East County positions only. Part- or full- time. Experience preferred. Good earning potential. Phone and car necessary. References required. The Clean Giant, 619-463-5169.

DRIVERS / DELIVERY

DRIVERS WITH MINI VANS needed for part-time AM work. Easy deliveries from 7:30-10am. $200-$250/week. 858-444-2350.

DRIVERS/COURIERS. Drivers with Mini Vans and Cargo Vans needed. Full- and Part-Time shifts. $16-$18 per hour which includes mileage pay. Call 858-444-2350.

HEALTH CARE

CAREGIVER (EAST COUNTY). Active Quadriplegic male seeking PT caregiver. Looking for someone in East County area (Santee/Lakeside La Mesa/El Cajon) or own transportation. Must be reliable, dependable, energetic, enthusiastic, compassionate, and prefer experience, but will train right person. Duties include: personal care, transferring, dressing, bathing, grooming, cooking, cleaning and shopping. Please send resume or brief description of why you are an excellent candidate to agarciajr14@sbcglobal.net or leave message at 619-596-9343.

FREE GED CLASSES
800-501-5261

CAREGIVERS WANTED. Will train caring hearts! Make a difference in the lives of seniors. All shifts available. Sunrise offers a caring environment, advancement opportunities and tuition reimbursement. Benefits available. Apply online at www.sunriseseniorliving.com or in person at Sunrise Senior Living At La Costa (license #374601134), 7020 Manzanita Street, Carlsbad, CA 92011. 760-930-0060. EOE.

CAREGIVERS. Immediate openings throughout San Diego County for Caregivers with reliable transportation. Quadriplegic care experience a plus. 24-hour and hourly shifts available. Must have flexible availability. Call for an interview 9am-5pm Monday-Friday: 760-730-3355. 1207 Carlsbad Village Drive, Suite E, Carlsbad, CA 92008.

Have a Spare Bedroom?
Earn a competitive stipend caring for an adult with a developmental disability in your home. Minimum requirements: Spare bedroom, proficiency in English, driver's license and high school diploma/ GED. Call today! *www.MentorsWanted.com*. ***619-293-0214***.

Caregivers Needed
Great weekly pay, flexible hours. Live-in and hourly caregivers needed for high- profile clients throughout San Diego County. We have 12- hour shifts! *Home Care Assistance* 7521 Fay Avenue, La Jolla, CA 92037. Apply online at: ***www.HCAmatch.com***. Or call for more info: ***760-635-3758***.

HELPER WANTED Need new helper. Pacific Beach. Must drive/car preferred. I receive IHSS. Weekday afternoons assorted hours. Female preferred. $10 an hour. Call 858-274-5078.

SOCIAL SERVICES: People's Care is seeking people with a passion for caring for individuals with disabilities and providing top quality service to join our team. Immediate opportunities available in Residential Care, Day Program, Autism Services. People's Care is dedicated to providing excellent support and advocacy for individuals in a positive, life-enriching environment. People's Care... Changing lives, shaping the future. 855-773-6753. Apply online at: www.PeoplesCare.com.

OFFICE / ADMINISTRATIVE

FREE GED CLASSES
800-501-5261

MISCELLANEOUS

ACTIVIST SUMMER JOBS Work with Grassroots Campaigns, Inc. on behalf of the ACLU to fight for LGBT rights, protect a woman's right to choose, and fight voter discrimination. Full time / Career. Earn $4800-$8000 for summer. Full-time/career. Call Amber at 619-523-0412.

CAMP COUNSELOR. Have fun and make a difference! Mountain summer live-in camp for people with disabilities is looking for camp staff. No experience? No problem, we train. Must be at least 18, have a clean record and pass a drug test. Training is July 8-10 and camp is July 14-19 and July 22-26. Call 619-685-1175 x302 or x234.

CIRCULATE PETITIONS No experience necessary. Paid 3 times/week average $8-$20/hr, Independent contractor, PT/ FT. San Diego County: 619-905-9672; North County: 760-708-3043

CIRCULATE PETITIONS.
No experience necessary. Cash paid 3x weekly, $50-$150/day. All areas. Start immediately. 619-819-7776.

RESEARCH STUDIES

TYPE 2 DIABETES RESEARCH STUDY Sunder Mudaliar, MD and his associates at the VA San Diego Healthcare System are conducting a study to further evaluate the effects of the FDA approved drug Canagliflozin (INVOKANA) that is used to treat diabetes. Qualifications: Male or female. Veteran or Non-Veteran. Between the ages of 25 and 70. Diagnosed with Type 2 Diabetes and taking Metformin with a DPP4 Inhibitor (ie: Saxigliptin, Linagliptin, or Sitagliptin). Qualified participants may receive up to $3500 compensation for participation in this study. To see if you qualify, call 858-552-8585 x6740 or visit us on the web at www.vacmr.org.

DEPRESSION STUDY PREGNANCY OR POSTPARTUM
UCSD is conducting a study on non-medication sleep and light treatment for woman ages 20-45 experiencing depression during pregnancy or postpartum. Women not using hormonal birth control or antidepressants may qualify. Compensation up to $510 will be provided. Please call 619-543-7393.

RESTAURANT / HOTEL / CLUB

EXPERIENCED COOK WANTED
Hacienda Casa Blanca hiring for Cook in Mexican Kitchen. 3-5 years experience. Apply online or in person. info@haciendaelcajon.com. 700 North Johnson Ave. El Cajon 92020

FOOD PREP / GRILL COOK. FT/ PT openings at busy Greek cafe in Seaport Village. Must be available days, nights, weekends, holidays. $10/hour to start. Apply in person 9am-11am or 1:30-3:30pm Monday-Thursday, Greek Islands Cafe, 879 W. Harbor Drive, San Diego, 92101. No phone calls, please.

HOUSEKEEPER, Hotel. FT. Exp req. Must have flex schedule & work weekends. Apply Old Town Inn 4444 Pacific Highway or fax resume: 619-296-0524.

RESTAURANT SERVER Hacienda Casa Blanca hiring server/cocktail with 1-2 years experience. Apply online or in person. info@haciendaelcajon.com

SALES / MARKETING

FUNDRAISERS Looking for Fundraisers In Kearny Mesa! GSI is the industry leader in fundraising for progressive political and charitable causes. We offer $10.50/hour starting salary plus bonuses, generous benefits, and paid training! Call to schedule an interview: 858-496-2100. www.gsitel.com

MARKETING PERSON for home care agency. Position requires excellent communication skills. Experience preferred. Must have car. 3774 Grove Street #L1, Lemon Grove. 619-466-6890.

SALES PT / FT openings for Inside Sales Reps. Qualify business loans over the phone. Requires sales experience, basic office skills, ability to multi-task. 6-10am or 12-4pm. E-mail resume: info@quote2fund.com. Fax: 877-696-8236.

SALES ALL-STARS We want you for immediate Sales openings in the Sports Fundraising Industry! Positive, energetic phone personalities needed! Fun, energetic team environment. 30% of closers are earning $100K+. 401(k), medical and dental. Daily cash contest. Dedicated training program. If you're disciplined, coachable and determined, then you're the All-Star we're looking for! Ask for Fatima: 858-300-9713. Media Allstars, 8525 Gibbs Drive, Suite 206, San Diego, CA 92123. mediaallstars.com.

SALES. Part- time work, full- time pay! Barden Circulation is hiring Sales Reps, Sales Managers and Account Directors. Earn $100-$200 a day! Sales experience helpful, but not necessary, just a professional appearance and a "can-do" attitude. Second income seekers welcome! We provide a solid income opportunity, complete training, rapid advancement, flexible scheduling, a fun work environment, weekly pay. No door-to-door selling! Contact Mr. Simonton, 619-295-2501, or apply online: www.bardencirculation.com.

SALONS

SALON PROFESSIONALS WANTED! Seeking enthusiastic Stylists, Estheticians and Manicurist! Great education and training. Well established, popular San Diego salons located in La Jolla and Hillcrest. 858-454-3812.

TRADES / LABOR

PLUMBERS WANTED
HIRING EVENT MAY 30
8+ years experience required. Must bring resume with minimum last 10 years employment history. Interviews start: 8am sharp - 9am sharp - 10am sharp - 11am sharp. A written test will be given. A drug test will be required after offer of employment. 6313 Nancy Ridge Drive, San Diego, CA 92121.

HELP WANTED

Share your *heart*
Share your *home*
Become a
Mentor today.

California MENTOR is seeking loving families with a spare bedroom to support adults with special needs. Receive a competitive monthly stipend and ongoing support.

As a Mentor, you become a teacher, an advocate, and a friend.

Information sessions are held weekly. Please call now to R.S.V.P.

California MENTOR
Family Home Agency

Contact Heather or Vanessa at:
(619) 293-0214
www.MentorsWanted.com

MAYER MAYER MAYER MAYER REPROGRAPHICS

Digital Print Operator

Computer printing of Architectural Drawings.
Will train—Windows proficiency required.
Full time, Monday–Friday, 8:30am–5pm.
Medical/Dental benefits.

To apply, email a resume to **jack@mayer.com**

CAMP COUNSELORS
Have fun and make a difference!
Mountain summer live-in camp for people with disabilities is looking for camp staff.
No experience?
No problem, we train.
Must be at least 18, have a clean record and pass a drug test.
The Arc of San Diego
Training is July 8 - 10 and camp is July 14 - 19 and July 22- 26
Call: 619-685-1175 x255

Looking for Fundraisers! *in Kearny Mesa*
GSI is the industry leader in fundraising for progressive political and charitable causes.
We offer $10.50/hour starting salary plus bonuses, generous benefits, and paid training!
GSi
Call to schedule an interview:
858-496-2100
www.gsitel.com

SUMMER JOBS
to Protect Our Civil Liberties
Pay $4800-$8000 for Summer
Work with Grassroots Campaigns, Inc.
on behalf of the ACLU to fight for LGBT rights,
protect a woman's right to choose
and fight voter discrimination.
Full-time/ Career.
Call Amber at 619-523-0412

SALES ALL-STARS

We want you for immediate
SALES openings in the Sports Fundraising Industry!
Positive, energetic phone personalities needed!

- Fun+ Energetic Team/Environment • 30% of Closers Earning 100K+
- 401(K), Medical+Dental • Daily Cash Contest
- Dedicated Training Program

If you're disciplined, coachable, and determined then you're the All-Star we're looking for!

CALL US TODAY!

858-300-9713 - Ask for Fatima
8525 Gibbs Dr. Suite 206, San Diego, 92123
mediaallstars.com
facebook.com/mediaallstars

MEDIA ALLSTARS

CAREGIVERS & MEDICATION CAREGIVERS

FT and PT positions available.
Must enjoy working with the elderly. Benefits available.
Will train.

Apply online at:
www.sunriseseniorliving.com
or in person at:
Sunrise Senior Living At La Costa

SUNRISE SENIOR LIVING

7020 Manzanita St.
Carlsbad, CA 92011
760-930-0060

Lic#374601134

Changing Lives, Shaping the Future.

People's Care is seeking people with a passion for supporting individuals with disabilities and providing top quality service to join our team.

IMMEDIATE OPPORTUNITIES AVAILABLE IN:
Residential Care ▪ Day Program ▪ Autism Services

People's Care is dedicated to providing excellent support and advocacy for individuals in a positive, life-enriching environment.

APPLY ONLINE AT:
www.PeoplesCare.com
(855) 773-6753
People's Care

BATHROOM REFINISHERS Refinishers paid by commission. Great earning potential. Must have own equipment and vehicle. Must have valid California Driver's License, current auto registration and insurance. Individuals with experience only need apply. Fill out applications Monday through Friday, 10:00 am to 5:00 pm @ 317 Quintard Street, Chula Vista, CA 91911. 619-575-9253.

LABOR: SEAFOOD PROCESSORS. Summer jobs in Alaska! From July 1-September 1. Be one of a crew of 600 and have a great adventure! Great opportunity to beat the heat and make that extra money! Up to $500 travel reimbursement. Check out our information at www.hookedonfish.com, then you can apply online. Call toll-free: Petersburg Fisheries Seafood Processing, 1-877-772-4294 (February-July).

SUMMER JOBS IN ALASKA!. Seafood Processors needed July 1-September 1. Be one of a crew of 600 and have a great adventure! Great opportunity to beat the heat and make that extra money! Up to $500 travel reimbursement. Check out our information at www.hookedonfish.com, then you can apply online. Call toll-free: Petersburg Fisheries Seafood Processing, 1-877-772-4294 (February-July).

COMPUTER/ TECHNICAL

MAYER MAYER MAYER REPROGRAPHICS

DIGITAL PRINT OPERATOR: Computer printing of architectural drawings. Will train— Windows proficiency required. Full time, Monday-Friday, 8:30am-5pm. Medical/dental benefits. To apply, e-mail a resume to jack@mayer.com.

SENIOR S/W ENGINEER DivX LLC seeks Senior S/W Engineer in San Diego, CA; fax resume to (858) 882-0602 quoting Job #SSE100.

JOBS WANTED

NOTICE TO READERS: This category is for individuals seeking employment, so employers can contact them with available job openings.

CAREGIVER Black female relocating, looking for employment. 15yrs in hospital care and 20yrs in private home care. Cooking and cleaning as well. Ask for Teresa. 334-201-6704

CAREER TRAINING

EVENING CLASSES

Healthcare, business, information technology, graphic arts.

California College San Diego
Call 800-478-2402

Become a MEDICAL ASSISTANT

fast, career-focused training. Enrolling now.

California College San Diego
800-478-1238

BAGIN A CAREER IN HEALTHCARE State approved training in Phlebotomy. Requirement: Highschool diploma. Beginner / no experience: 6-week course. CNAs, MAs, EMTs: 1-6 months experience: 2-week course; 6+ months experience: 1-week course. Classes offered days, evenings and weekends. Family Health Services Training Center, Inc. 800-294-2192. phlebservices@sbcglobal.net.

FREE* JOB TRAINING

Learn valuable skills to get you back on the job!

Grossmont College offers a FREE* one-semester training program for office professional positions. Specializations in:

Accounting • Banking • Insurance
Office/Administrative Support

Job placement assistance provided!
Next term starts July 27, 2015

GROSSMONT COLLEGE
(619) 644-7247
*Subject to qualification.

http://www.grossmont.edu/academics/programs-departments/business-office-technology/office-professional-training-opt.aspx

Begin a Career in Healthcare

State Approved Training in Phlebotomy
Requirements: Highschool Diploma

Beginner / no experience • 6-week course
CNAs - MAs - EMTs
1-6 months experience • 2-week course
6+ months experience • 1-week course
Classes offered days, evenings and weekends.

Family Health Services Training Center, Inc.
800-294-2192 | phlebservices@sbcglobal.net
Providing excellence in Training and Continuing Education to California Health Services community since 1986

Start Your Career As A Nursing Assistant In 23 Class Days

CDPH Approved CNA & HHA Programs

State approved exam testing site
Comprehensive review classes offered
98%-100% Passing Rate
Affordable tuition with installment plans
Weekday & weekend classes

Pacific Health Educational Center

10225 Barnes Canyon Rd., Suite A-208, San Diego, CA 92121
Tel: **(858) 683-8827**
www.pacifichealthedu.info

Win a Reader hat or t-shirt

10 winners a week!

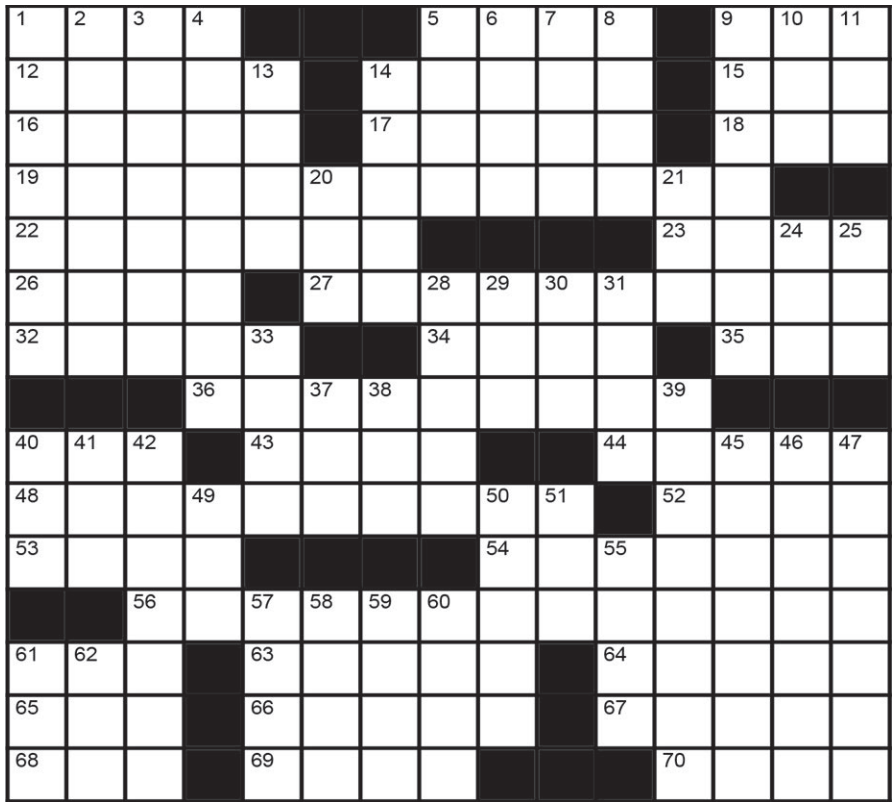

© 2015 DAVID LEVINSON WILK

RULES OF THE GAME

1) Submit your completed puzzle to the *Reader* each week for our ongoing contest! We keep track of each puzzle you successfully complete, and the results and ranking are posted online each week to SDReader.com/puzzle. But your submission will only be counted when you successfully complete a puzzle AND get it to us by 7:00 a.m. Monday.
2) Submit the correct answers to the puzzle along with your name.
3) The puzzle-contest ranking, shown online and in the paper, will begin anew every three months. Complete the journey four times a year!
4) Entries must be faxed to **619-231-0489;** or mailed to *Reader* Puzzle, 2323 Broadway Suite 200, San Diego, CA 92102; or scanned and e-mailed to puzzles@sdreader.com. Submissions by e-mail must be attached in JPG format, maximum file size of 1MB. Submissions that don't fit the format will not be counted or viewed.

And now for the really small print:
1) All answers must be legible and entered in the spaces provided.
2) Late entries will not be considered.
3) We will draw 10 names from weekly puzzle winners; no clever words or limericks required.
4) One entry per person per week or you will be disqualified.
5) Employees of the *Reader* and their immediate families are not eligible.

SOLUTION TO LAST WEEK'S PUZZLE:

S	T	O	W	S	■	W	A	N	D	S	■	L	A	S
L	A	B	A	N	■	A	B	E	A	T	■	A	M	P
E	X	T	R	A	■	L	E	A	H	Y	■	S	O	Y
D	R	U	M	R	O	L	L	P	L	E	A	S	E	■
G	A	S	S	E	R	S	■	■	■	■	C	O	B	S
E	T	E	■	R	A	T	P	A	C	K	H	E	A	T
D	E	R	■	■	■	■	U	P	L	O	A	D	E	D
■	■	■	A	C	O	R	N	B	E	L	T	■	■	■
E	P	I	S	O	D	E	I	■	■	■	■	I	N	F
T	A	T	E	R	D	O	C	T	O	R	■	M	O	O
O	S	H	A	■	■	■	■	O	N	W	A	T	E	R
■	T	A	T	A	M	I	D	R	E	A	M	I	N	G
S	E	C	■	N	I	N	E	R	■	N	O	R	T	E
A	L	A	■	K	L	I	N	E	■	D	O	E	R	R
M	S	N	■	H	O	S	T	S	■	A	N	D	Y	S

Across

1. Knife incision
5. "The Great Muppet Caper" actress Diana
9. "Law & Order" spinoff, for short
12. "Don't ____ muscle!"
14. Standard graph axes
15. Stroke
16. Borneo rainforest dweller
17. Bird-related
18. Drop from the staff
19. Midwest daily read by paving material enthusiasts?
22. Come into some money, maybe
23. Noted provider of pictorial instructions
26. Impediments to teamwork
27. New England daily read by researchers of an amorphous lump?
32. Escort to a second-floor apartment, say
34. Stun, as a suspect
35. Opposite of WSW
36. Minor office injuries ... or afflictions suffered by 19-, 27-, 48- and 56-Across
40. 007, for one: Abbr.
43. Buzz on "The Simpsons," e.g.
44. Penn and Connery
48. East Coast daily read by marijuana users?
52. Border
53. Sunburn relief
54. Have no company
56. Midwest daily read by believers of the Father, Son and Holy Ghost?
61. Australia's national bird
63. "Lookie what I did!"
64. ____ 6
65. "The Amazing Race" necessity
66. Fields
67. ____ nous
68. Yiddish laments
69. It may be rigged
70. Kikkoman sauces

Down

1. Appalachian range
2. Apostrophized word in a classic French dish
3. Novel that includes Robin Hood
4. Stiffens through nervousness
5. Shankar at Woodstock
6. Not yet out of the running
7. Barbie greeting
8. bsen's "Peer ____"
9. Vivacity
10. Plague
11. RAV4 or TrailBlazer, briefly
13. Vegan gelatin substitute
14. Blade brand
20. Member of the fam
21. Insurance co. that received a $182 billion bailout
24. Very long period
25. Bart and Lisa's grandpa
28. Bra part
29. Middle x or o
30. The Buckeyes' sch.
31. Takes home
33. Flamenco guitarist ____ de Lucia
37. ____ ejemplo
38. Game in a forest
39. Aquarium attractions
40. Santa ____ winds
41. Do goo
42. Recipe amount, at times
45. On the verge
46. Convent
47. Fomer RNC chairman Michael and others
49. Mumbled assent
50. Orchestra woodwinds
51. Vietnamese New Year
55. Sabre ou pistolet
57. Start of Popeye's credo
58. Irene of "Fame"
59. Chorus after "All in favor"
60. Coll. senior's exam
61. Punk offshoot
62. When the French Open starts

SEE YOUR RANKING ONLINE!

Now you can go online to check your ranking and communicate with each other! Simply visit: www.SDReader.com/puzzle. The new ranking is posted each Wednesday. To use the "comments" feature, you must be a registered site member.

THIS WEEK'S WINNERS:

Prizes will be available for pickup at the Reader offices front desk from the Thursday your name appears in print to the following Thursday at 5 p.m.

- **Annette Coppede, San Diego, 1.**
- **Drew Haritan, San Diego, 1.**
- **Willie McGee, San Diego, 1.**
- **Ed Parrish, La Jolla, 1.**
- **Jack Taele, Oceanside, 1.**

We cannot accept your entry without the following:

Name:_____

Address:_____

City: _____ State:_____ Zip Code: _____

CAREERS IN DIGITAL FILM AND MUSIC PRODUCTION BEGIN HERE!

We train the professionals behind the magic of the film, music, and web industry!

- Financial Aid available to those who qualify
- Approved for Veterans Training throughout California
- Comprehensive career focused programs
- Job placement assistance after graduation
- Accredited School, ACCSC

RECORDING ARTS PROGRAM
DIGITAL FILM & VIDEO ARTS PROGRAM
PROTOOLS CERTIFICATION PROGRAM
WEB DESIGN & DEVELOPMENT

MEDIATECH INSTITUTE
AUDIO • DIGITAL FILM • VIDEO • MULTIMEDIA

Find disclosures on graduations rates, student financial obligations and more at www.meduatech.edu/disclosure. MediaTech can not guarantee employment or salary.

Matthew@MediaTech.edu
302 Oceanside Blvd., Oceanside, CA 92054
760-208-2136
www.mediatech.edu

22 Day Certified Nurse Assistant Course

- IHG Has Pioneered The 22 Day CNA Program
- State Exam Average Passing Rate Above 90%
- State Approved Testing Facility
- Free Career Prep Class Included
- Unlimited Review Classes
- Weekday, Weekend and Evening classes available.

Campus Location:
San Diego & San Marcos

Call for Summer Class Special!

IHG
SCHOOL OF NURSING
www.ihgcna.net

Payment Plan Avail.

5 Days HHA, RNA, DSD, CNA
CEU and Alzheimer & Dementia
Classes available

Please call for more information:
858-877-9420
or email ihgcna@gmail.com
International Health Group, Inc.

FREE GED CLASSES

800-501-5261

INTERNATIONAL HEALTH GROUP, INC.

22 DAYS CERTIFIED NURSE ASSISTANT CAREER PREP COURSE Longest running 22 day program in San Diego. Defined by integrity and dedication. 90-100% passing state exam for the last 8 years. Spacious and modernly equipped CNA Lab facility Unlimited review classes. Call International Health Group today! (858)877-9420. For more info www.internationalhealthgroup.net.

$ Scholarships* $ for adults (you)

Not based on high school grades

800-477-7309

California College San Diego

scholarshipshc.com

*Scholarship awards are limited & only available to those who qualify

---

Respiratory Therapy Programs

Enrolling Now!

California College San Diego

Call 800-601-4784

CALIFORNIA MEDICAL COLLEGE

CERTIFIED NURSING ASSISTANT - Home Health Aide Training Program. 8-week program. Small class size. Quality, experienced nursing instructors. Free textbooks, uniforms, medical kit, pre-certification review, State Certification Exam and Resume Building Workshop. Financing available. Call 888-291-9562. 7851 Mission Center Court Ste. 326, San Diego. www.CMCSandiego.com.

CNA & HHA TRAINING. Certified Nursing Assistant and Home Health Aide Classes. Approved by California Dept. of Public Health (L&C, ATCS). 23 Class Day CNA Program / 5 Class Day HHA Program. High state exam passing rate. State approved testing site. Affordable tuition with payment installment. Classes offered every month...ENROLL NOW! Pacific Health Educational Center, 10225 Barnes Canyon Road, Suite A-208, San Diego, CA 92121. 858-683-8827.www.pacifichealthedu.info.

COOKING SCHOOL: Culinary, Baking, Advanced Pastry programs. See what makes National Schools the best culinary and baking school in San Diego: Small classes with private hands-on instruction from the best teachers in the industry—all ACF certified! Convenient La Mesa location with plenty of parking. Job placement assistance upon completion of program. Lowest prices in town! Call 619-461-2800 for a tour and sit in on a class. www.nationalschools.com.

CONCORDE CAREER COLLEGE
Specializing in Healthcare Training

DENTAL ASSISTANT Concorde Career College offers healthcare education that can get you working as a Dental Assistant in as few as 9 months. Call today and see what other opportunities we offer! Concorde Career College, 4393 Imperial Avenue. www.concorde.edu 888-499-8101

CALIFORNIA MEDICAL COLLEGE

EKG TECHNICIAN: Get your EKG Certification—only 64 hours (8 weeks). Earn multiple National Certificates. Taught by doctors. Course includes classes and practical hands-on clinical training. Small class sizes, free tutoring, books, and materials. National EKG Technician Certification. Financing available. Call 888-291-9562 to enroll. 7851 Mission Center Court Ste. 326, San Diego. www.CMCsandiego.com.

FREE* JOB TRAINING. Learn valuable skills to get you back on the job! Grossmont College offers a Free* one-semester training program for office professional positions. Specializations in: Accounting, Banking, Insurance, and Office/ Administrative Support. Job placement assistance provided! Next term starts July 27, 2015. 619-644-7247. http://www.grossmont.edu/academics/programs-departments/business-office-technology/office-professional-training-opt.aspx *Subject to qualification.

CONCORDE CAREER COLLEGE
Specializing in Healthcare Training

MEDICAL ASSISTANT Start a career as a Medical Assistant in as few as 8 months with a Concorde Career College education. Call us today and start your path to a new career. Concorde Career College, 4393 Imperial Avenue. www.concorde.edu 888-499-8101

CONCORDE CAREER COLLEGE
Specializing in Healthcare Training

RESPIRATORY THERAPY Concorde Career College offers education to get you started working in the exciting and growing healthcare field. From Respiratory Therapy and Vocational Nursing to Dental Hygiene, we have something for everyone. Now enrolling. Call today! Concorde Career College, 4393 Imperial Avenue. www.concorde.edu 888-499-8101

CONCORDE CAREER COLLEGE
Specializing in Healthcare Training

SURGICAL TECHNOLOGY Start an exciting new career in healthcare. Concorde offers courses in Physical Therapist Assistant, Dental Assistant, Dental Hygiene, and more. Call today! Concorde Career College, 4393 Imperial Avenue. www.concorde.edu 888-499-8101

CONCORDE CAREER COLLEGE
Specializing in Healthcare Training

VOCATIONAL NURSING Concorde Career College offers education to get you started working in the exciting and growing healthcare field. Along with Vocational Nursing, Concorde also offers educations in Surgical Technology, Medical Assistant, and more. Call today! Concorde Career College, 4393 Imperial Avenue. www.concorde.edu 888-499-8101

CAREER TRAINING

California Medical College

San Diego's Best Value Healthcare Training Programs

Classes Taught by Experienced Doctors, Nurses & Industry Experts

SUPER★SUMMER★TUITION PROMOTION*

*Expires June 11, 2015. Call for Details.

Certified Nurse Assistant/Home Health Aide
EKG/Telemetry Technician
Insurance and Coding Specialist
Pharmacy Technician
Medical Assistant, Medical Office Assistant

- Interest Free Financing
- Affordable Payment Plans
- Frequent Program Start Dates
- Job Placement Assistance
- Easy Admissions Process
- Small Class Sizes • Free Tutoring
- Free Certification Preparation
- Text Books & Supplies Included

Weekday, Weekend & Evening Classes

MyCAA Benefits and WIA Approved

Seats Limited - Call Immediately

(858) 352-7753

www.CMCsandiego.com

7851 Mission Center Court, Ste. 326 • San Diego, CA 92108

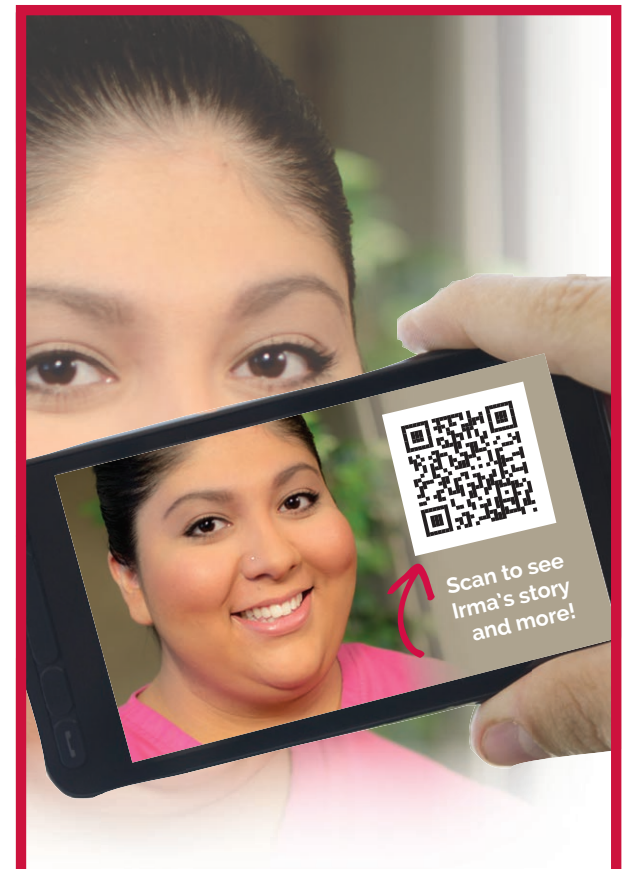

It's the one selfie that counts!

Last year Irma changed her life. She felt going to Concorde was the best thing she has done for herself and her family.

Medical • Dental • Allied Health

Change your life! Call 888.499.8101 for a free career kit & tour of the campus.

CONCORDE.EDU

San Diego, CA

For more information about our graduation rates, the median debt of students who completed the programs, and other important information, please visit our website at www.concorde.edu/disclosures.

PART TIME WORK • FULL TIME PAY!

BARDEN CIRCULATION, INC. IS HIRING SALES REPS, SALES MGRS & ACCOUNT DIRECTORS

Earn $100-$200 a day & more!

Sales experience is helpful but not necessary, just a professional appearance and a "can do" attitude. ***Second income seekers welcome!***

WE PROVIDE: Solid income opportunity, complete training, rapid advancement, flexible scheduling, weekly pay, a fun work environment, no door-to-door selling!

Barden Circulation, Inc.

Call Mr. Simonton for an interview: **619-295-2501** or apply online at **www.bardencirculation.com**

Adult Family Home Agency

an Independent Options, Inc. program

Looking for Families & Individuals

Open your Home & Heart to an Adult with Developmental Disabilities

Provide a Nurturing Home
Be a Role Model
Receive Tax-Free Stipend

Call Lisa (760) 218-9185

LStevenson@independentoptions.org • www.independentoptions.org

Win a Reader hat or t-shirt

10 winners a week!

THE READER SUDOKU PUZZLES:

RULES OF THE GAME

1) Submit completed puzzle of any difficulty level (Easy, Medium, Hard or Evil) to the *Reader* each week for our ongoing contest! We keep track of each puzzle you successfully complete, and the results and ranking are posted online at SDReader.com/puzzle. But your submission will only be counted when you successfully complete a puzzle AND get it to us by 7:00 a.m. Monday.

2) Submit the correct answers to the puzzle along with your name. Clearly mark the puzzle that you want to enter this week by crossing off the other completed puzzles. All puzzles that are cut into pieces will be disqualified..

3) We will draw 10 names from weekly puzzle winners; no clever words or limericks required.

4) The puzzle-contest ranking, shown online and in the paper will begin anew every three months. Complete the journey four times a year!

5) Entries must be faxed to **619-231-0489;** or mailed to *Reader* Puzzle, 2323 Broadway Suite 200, San Diego CA, 92102; or scanned and e-mailed to Sudoku@sdreader.com. Submissions by e-mail must be attached in JPG format, maximum file size of 1MB. Submissions that don't fit the format will not be counted or viewed.

6) All answers must be legible and entered in the spaces provided.

7) Late entries will not be considered.

8) One entry per person per week or you will be disqualified.

9) Employees of the *Reader* and their immediate families are not eligible.

EASY:

3			8		6	4		
9				4			8	
			3		9	1		7
	9	8	4				3	
1			5		3			4
	4				1	6	2	
2		9	6		8			
	7			3				8
		4	2		7			6

MEDIUM:

	1		8			7		
9	3		4				5	
6				9			1	8
					9			
	7		5	4	1		9	
			6					
3	6			2				1
	2				4		6	3
		9			3		4	

HARD:

		7			3			1
	6	3					2	
1	8		7					
					1	2		6
	7	6				9	1	
3		1	5					
					4		6	2
	9					7	4	
2			8			3		

EVIL:

2		1				3		
	6		7				2	
		8			2	4		7
7					9			
		3				8		
			1					6
4		7	5			6		
	5				4		3	
		6				5		2

SOLUTION TO LAST WEEK'S SUDOKU PUZZLES:

EASY:

1	8	6	4	3	2	7	9	5
3	9	2	6	7	5	1	8	4
4	5	7	1	9	8	3	2	6
6	4	5	2	1	9	8	7	3
7	3	9	8	5	4	6	1	2
2	1	8	7	6	3	5	4	9
9	7	1	3	4	6	2	5	8
5	2	3	9	8	1	4	6	7
8	6	4	5	2	7	9	3	1

MEDIUM:

1	3	8	2	9	7	4	5	6
7	9	6	8	4	5	1	3	2
2	5	4	6	3	1	8	9	7
9	1	5	7	6	4	2	8	3
8	7	3	1	5	2	9	6	4
4	6	2	3	8	9	7	1	5
6	8	9	4	2	3	5	7	1
3	4	7	5	1	8	6	2	9
5	2	1	9	7	6	3	4	8

HARD:

3	9	7	4	2	1	8	6	5
4	8	5	7	6	9	1	2	3
6	1	2	8	3	5	9	7	4
7	5	3	1	8	6	4	9	2
2	6	1	5	9	4	7	3	8
8	4	9	2	7	3	5	1	6
9	7	8	6	4	2	3	5	1
5	3	6	9	1	8	2	4	7
1	2	4	3	5	7	6	8	9

EVIL:

1	3	8	5	7	9	6	4	2
6	9	4	1	2	8	5	3	7
5	7	2	3	6	4	9	1	8
8	6	7	4	9	3	2	5	1
2	5	3	6	1	7	4	8	9
4	1	9	2	8	5	3	7	6
7	4	6	9	3	1	8	2	5
9	8	5	7	4	2	1	6	3
3	2	1	8	5	6	7	9	4

SEE YOUR RANKING ONLINE!

Now you can go online to check your ranking and communicate with each other! Simply visit: www.SDReader.com/puzzle. The new ranking is posted each Wednesday. To use the "comments" feature, you must be a registered site member.

THIS WEEK'S WINNERS:

Prizes will be available for pickup at the Reader offices front desk from the Thursday your name appears in print to the following Thursday at 5 p.m..

- **Amber Rofowicz, San Diego, 0.**
- **Patrick Driscoll, Santee, 1.**
- **Ryan Reyna, San Diego, 1.**
- **Miguel Saucedo, Chula Vista, 1.**
- **Linda Xia, Temecula, 1.**

We cannot accept your entry without the following:

Name:_____

Address:_____

City:_____ State:_____ Zip Code: _____

REAL ESTATE

Miscellaneous

HOTEL OWNER WILL BUY property anywhere. Small houses, big houses, condos, apartments, commercial, vacant land and notes. Call 619-204-0610, bkr.

TINY HOMES! Kits delivered DIY or we install. Many models. Super strong. Tom (760)445-2023

ROOMMATES

Beaches

POINT LOMA $850
1BD/1BA in 2BD/2BA apartment. Nice area, near everything. Tennis courts, pools, gym, laundry. 1/2 utilities. 1 person only, no pets. Available now. 619-920-9219

Central San Diego

BAY PARK/MISSION BAY, $575
Room in large/nice home. Utilities included. Near SeaWorld, freeways. No drugs/smoking, overnight guests, or pets. Clean, quiet. Deposit. 619-276-7873.

CLAIREMONT $700
1BD/shared bath, furnished room (no TV) for female only. Kitchen, W/D, basic cable and utilities included. Lovely home, street parking, easy access to beaches, freeways and malls. No pets/drugs. Deposit, Kay 858-272-1164

CLAIREMONT, $595.
Clairemont family. Beautifully remodeled. Utilities included: cable/internet, washer/dryer. Peaceful female, student okay. No drugs/overnight guest. Clean, quiet, wood floors, security lights. 858-750-9567.

RENTALS

Commercial Rentals

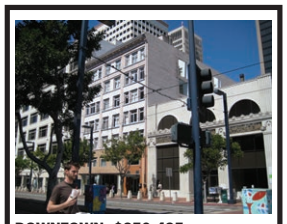

DOWNTOWN, $250-495.
Artist work spaces: Office or work spaces and retail available. 636 C Street, 92101. Inquire inside (C Street Inn front desk) or call 619-234-4165 or 619-269-9076. www.jspropertymanagement.com.

LA MESA OFFICE:
Desirable La Mesa office for rent, approximately 800sqft. Near 2 freeways. Ample parking. Good visibility. 8893 La Mesa Blvd. 619-461-9415 or 619-697-3993

MISCELLANEOUS

RV SPACES FOR RENT.
East County. Rent $450-$550/month. 50-amp service. High-speed Internet. 619-443-0262.

Beaches

LA JOLLA, $1195.
Studio+1BA; charming upstairs unit in the Bird Rock area; full kitchen with stove and refrigerator; coin laundry; shared courtyard perfect for sunning; near many quaint shops, yoga classes, restaurants... and public transportation; cat OK with extra deposit; available 6/22/15; 415 Colima Street. Del Sol Property Management, Broker. www.delsolpm.com. 858-270-2071.

MISSION BEACH, $1195.
1BD+1BA; downstairs unit in South MB; small with oddly shaped bedroom; stove, refrigerator; coin laundry; shared courtyard perfect for sunning; just seconds to ocean and bay; cat OK with extra deposit; available 6/1/15; 725-1/4 Ensenada Court. Del Sol Property Management, Broker. www.delsolpm.com. 858-270-2071.

MISSION BEACH, $1275.
1BD+1BA; upstairs unit just a stone's throw to the ocean and bay; stove, refrigerator; coin laundry; shared courtyard perfect for sunning; cat OK with extra deposit; 729 Ensenada Court. Del Sol Property Management, Broker. www.delsolpm.com. 858-270-2071.

MISSION BEACH, $2300
2BD+1BA. 4003 Ocean Front Walk. All appliances, Ocean Front, ceramic tile floors, one parking space, large front patio, laundry on site. Available August 24. 858-272-9614

PACIFIC BEACH, $1050.
1BD+1BA upper unit. Quiet, gated entrance. Ceiling fans, laundry, off-street parking, pool. Building well maintained. No pets. Available now. 619-279-0031, akarnazes@yahoo.com.

PACIFIC BEACH, $1250.
1BD+1BA updated upper unit. Quiet. Ceiling fans, microwave, dishwasher, on-site laundry, reserved parking. No pets, nonsmoking. Available now. 2006 Diamond Street. 619-279-0031.

PACIFIC BEACH, $1295.
1BD+1BA; downstairs unit in North PB, stove, refrigerator; coin laundry; patio; garage space; cat OK with extra deposit; available 6/25/15; 1032 Beryl Street. Del Sol Property Management, Broker. www.delsolpm.com. 858-270-2071.

PACIFIC BEACH, $1415.
1BD+1BA; 750sqft. upstairs unit; stove, refrigerator, microwave; free laundry; small pet OK with extra deposit; private balcony; parking; available 6/1/15; 1888

RENTALS

10% OFF ACTIVE Military

Month to Month
Downtown Furnished Studios!
From $560/month!

ONSITE	INCLUDED	YOUR STUDIO
Front desk	ALL Utilites	Bed & linens
Laundry	HBO or Showtime	Fridge/Micro
Garden Patios	Lobby Computer/WIFI	TV/Cable
Garage Parking	Free Local Calls	Built ins/Chair
	10% off on six month agreement	Key Card Access

Peachtree Inn
901 F Street • **(619) 357-4236**

Trolley Court
940 Park Blvd. • **(619) 618-1908**

Need an apartment short term?
From $350* /week plus tax

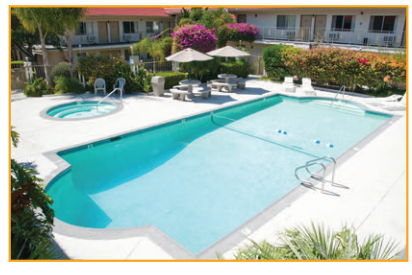

From $350*/week + tax- 1 queen bed
From $375*/week + tax- 2 Double beds

Monthly Rentals available in Sept. 2015

California Suites Hotel
Apartment prices with hotel perks
www.californiasuiteshotel.com
Sorry we do not accept pets.
Monthly rental maximum 2 people including children.
*Some hotel amenities included.
Please call for details.

Free Continental Breakfast
• Free maid & linen service • Free utilities
• Heated pool & spa • Laundry facilities
• Free parking • Microwave • Refrigerator
• Easy freeway access • Centrally located
• High speed internet services

5415 Clairemont Mesa Blvd.
(just west of the 805) San Diego , CA 92117
888-264-4729

Tattoo You

Send us a photo of your tattoo and win $25! Describe why you got the tat, what it means to you, plus where you got it, where you live, your age, and job. Visit *sdreader.com/tattooyou* for details.

alicat619: This is my leg sleeve in progress being done by Tim Lee's at 619 underground in chula vista. I started out with this sleeve because it's all my memories growing up I liked classics and older comedies and movies.

alicat619: Tattoo contest

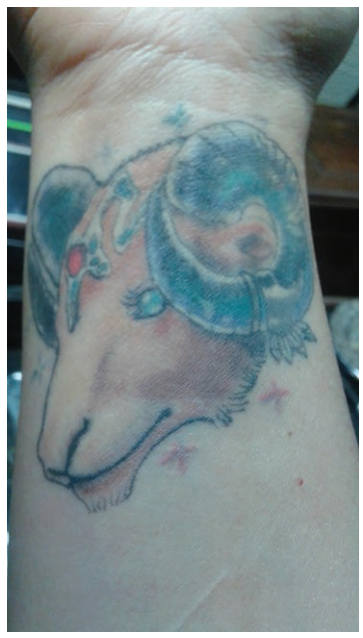

Orgnlsexcaries: Ram

Thomas Avenue. Del Sol Property Management, Broker. www.delsolpm.com. 858-270-2071.

PACIFIC BEACH, $2250.
2BD+2BA remodeled condo in quiet 4-unit building in North PB; stove; refrigerator, dishwasher, microwave; attached garage plus parking space; laundry hookups; fireplace; no pets; 2-1/2 blocks to ocean; one year lease required; available 6/10/15; 956 Sapphire Street. Del Sol Property Management, Broker. www.delsolpm.com. 858-270-2071.

POINT LOMA, $1475.
2BD+1BA 800sqft. apartment. 1-car garage and water/sewer trash included. No pets. 2111 Worden Street. People Helping Others Property Management, 619-282-5400, peoplehelpingothers.com.

Downtown

DOWNTOWN, $500-655.
Clean rooms, very comfortable, convenient location. Historic building near C Street Trolley. Choice of common or private bathrooms. Utilities included. Free cable TV, on-site laundry, vending machines, modern elevator. Southern Hotel, 1159 6th Avenue at B. 619-239-3808.

DOWNTOWN, $835.
Studio+1BA. Large upstairs studio. All utilities included! On-site laundry. Street parking. No pets. Near Balboa Park / Hillcrest. 1758 6th Avenue. Available now. Agent, 619-298-7724.

DOWNTOWN.
From $140/week. Renovated rooms near City College. Singles with kitchenettes. Deposit required. Long-term residents preferred. Includes utilities/cable. Quiet, secure. Shared bath/laundry. Hotel Mediterranean. 619-231-8656.

DOWNTOWN.
From $140 weekly. Las Flores Hotel. Small, quiet. Four-week minimum. Color TV with basic cable. Refrigerator in most rooms. Secure. 619-235-6820.

Downtown, $560+. Furnished Studios!

Studio+1BA, clean and furnished with Free Utilities! Pay* by the week or month (from $150/ $560 at Trolley or from $175/ $660 Peachtree). Phone, micro/ fridge, TV/cable, housekeeping, parking, laundry, patio, WiFi, gated entry. *on approved credit/minimum 1-month. CALL for move in specials! Trolley at 940 Park: ***(619)618-1908***. Peachtree at 901 F Street: ***(619)357-4236***.

RENTALS

WestsideRentals.com
Apartments • Condos • Houses • Guest Houses • Roommates

Looking For a Place to Live?

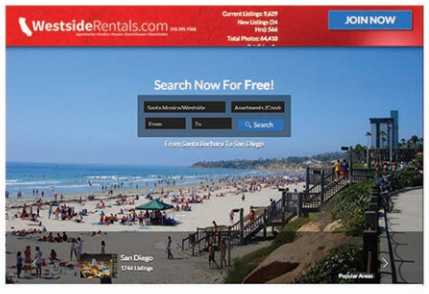

The newly redesigned **WestsideRentals.com** can help you find the perfect new home

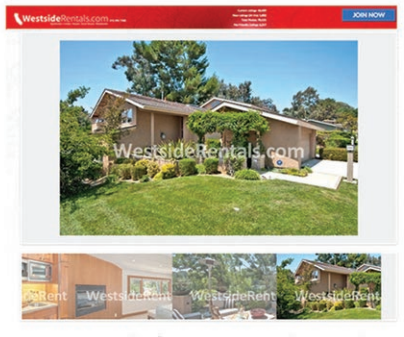

Now with faster search results and bigger, brighter photos

Search rentals on the go with the WSR mobile app

Visit our La Jolla office open 7 days a week!
619-252-6961

HUGHES MANAGEMENT

DOWNTOWN, $450 & Up
Rooms $450/ up. Clean and quiet. Includes utilities and free cable, on-site laundry, elevator. Excellent location, convenient to all. No pets. Centre City Manor, 1450 4th Avenue & Beech Street.
619-255-5631
www.HughesManagement.net

HUGHES MANAGEMENT

DOWNTOWN, $500 & Up
Attractive rooms in Victorian- style building. Utilities included. Some parking available. Common kitchen, bathrooms, laundry. Near City College grocery stores and more. Villa Victoria, 719 14th Street.
619-239-1639 x2
www.HughesManagement.net

HUGHES MANAGEMENT

DOWNTOWN, $494
Best deal in town, period.
55+ quality senior living. Beautiful furnished rooms with private bathrooms. Includes utilities, cable TV, maid service. On-site laundry and storage. Edge of Bankers Hill at 1814 Fifth Avenue, New Palace Hotel.
619-235-2323
www.HughesManagement.net

HUGHES MANAGEMENT

DOWNTOWN, $500 & Up
Affordable rooms near Petco Park. Utilities included.
Common kitchen, bathrooms, laundry, vending machines. Star Hotel, 522 7th Avenue & Island.
619-235-6068
www.HughesManagement.net

HUGHES MANAGEMENT

DOWNTOWN, $500 & UP
Studio+1BA. Rooms $500/ up. Studios $650/ up. Clean and quiet. Includes utilities and free cable, on-site laundry, elevator. Excellent location, convenient to all. No pets. Arlington Apartments, 701 7th Ave. and G St.
619-231-2385.
www.HughesManagement.net

HUGHES MANAGEMENT

DOWNTOWN, $500 & Up
Large, furnished rooms with high ceilings, tall windows. Includes utilities and cable. On-site laundry and kitchen. No pets. Excellent location across from Horton Plaza Windsor Hotel, 843 4th Avenue.
619-231-2385.
www.HughesMangement.net

HUGHES MANAGEMENT

DOWNTOWN, $600 & Up
Price meets function. Unfurnished studios with private bathrooms. Utilities included, on-site laundry. Near City College and trolley. Mitchell Apts., 901 10th Avenue at E Street.
619-239-1639 x2
www.HughesManagement.net

HUGHES MANAGEMENT

DOWNTOWN, $900 & Up
Best deal in East Village!
Spacious units in small complex with gated courtyard. Utilities included. No lease. No pets. Tenth Avenue Apts. 743 10th Avenue.
619-239-1639 x2
www.HughesManagement.net

HUGHES MANAGEMENT

DOWNTOWN, $800 & Up
The best of Downtown at your doorstep! Updated studios and one bedrooms by Petco Park, Gaslamp and Horton Plaza. Air conditioned units include utilities and free cable. On-site laundry. Arthur Hotel at 728 Market Street.
619-239-1639 x2
www.HughesManagement.net

HUGHES MANAGEMENT
619.239.1639

East County

LA MESA, $1399-1629.
3BD+2BA ($1629) and 2BD+1BA ($1399) apartments. Bienvenido a la privada Mt. Helix! Espaciosos. Cocina nueva. Electrodomesticos de acero inoxidable, Casa club. WiFi. Aire acondicionado. Lavanderia. Garage. Balcones. Picina. Mascotas OK. Espanol. 619-646-8670.

LA MESA, $1399-1629.
3BD+2BA ($1629) and 2BD+1BA ($1399) apartments. Welcome to Mt. Helix Gated Community! New kitchen. Stainless steel appliances. Spacious. Clubhouse. WiFi. Air conditioning. Laundry. Garages. Balconies. Pool. Hablo Espanol. 619-646-8670.

LEMON GROVE, $900.
Studio. Completely renovated unit in quiet residential area near trolley and downtown. New kitchen, bathroom, flooring, everything! A/C, on-site laundry, parking. No smoking and no pets! Call Damien at 619-260-3000.

Central San Diego

Studio+1BA. 3-month lease. Basic rates: $995*/ month for queen bed, $1095* for 2 double beds. Expanded rates: $1195*/ month for queen bed or $1295* for 2 double beds that also includes: weekly cleaning service, daily continental breakfast, all utilities, cable (HBO), heated pool/ spa, on-site laundry. High-speed Internet available for additional charge. (*Rates subject to change/ tax.) California Suites Hotel, 5415 Clairemont Mesa Boulevard. (858)799-0219. www.californiasuiteshotel.com.

CLAIREMONT, $1875.
3BD+1BA house on Tecolote CAnyon; stove, refrigerator, dishwasher; new carpet; fenced yard; gardener paid; laundry hookups; driveway parking; small pet on approval with extra deposit and pet rent; available 4/15/15; 3318 Ogalala. Del Sol Property Management, Broker. www.delsolpm.com. 858-270-2071.

COLLEGE AREA, $1350 & UP.
2BD Large upper 2-bedroom apartment. Newly renovated. Off-street parking, laundry facilities. Water/sewer/trash included. Available now. No pitbulls, no Section 8. 858-455-5956.

TIERRA SANTA $2795
3BA+2.5BA, 2000sq. ft., garage included. Housing Villa Anitgua, AC/ luxary remodeled, gated. Community pool, jaq, tennis. Available mid June 619-437-6804.

North County Coastal

DEL MAR, $2045.
1BD+1BA $2045. Washer/dryer. Heated pool, spa. Nonsmoking community. Available now. 201 Fourth Street. Los Arboles, 858-481-9585; mikeatla@aol.com. www.summerpacific.com.

GOLDEN HILL, $930.
Studio+1BA near City College. Hardwood floors. Freshly painted. Communal patio. Utilities included. No pets. 1138 20th Street. Leasing Unlimited, Lic#00976056, 760-436-7273.

SERVICES

The Best Oriental Massage
Moonlight
$20 Off One Hour
760-796-4122
301 E. Washington Ave.
Suite A (at Juniper) • Escondido
Lic.#162518

Reader Special
$10 Off with ad.
any massage
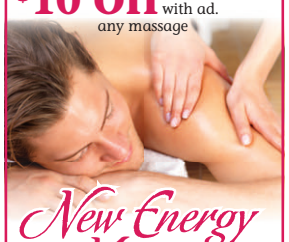
New Energy Massage
3817 University Ave., San Diego, CA 92105
Open 9 AM - 10 PM
619-795-0955

Services Directory

Home

NOTICE TO READERS: California law requires that anyone performing construction work on jobs that total $500 or more in labor and materials must be licensed by the Contractors State License Board.

Glass and Mirror
Shower doors. Mirror. Windows. Screens. Patio and Mirror doors. Dual pane and tempered glass. Glass railings. Installs/ Repairs/ Sales. http://akaglassguy.com. Jeff, 858-576-4321.

$299 Three Room CARPET Special
for 30 yds. carpet/pad
Other Specials on
Wood • Laminate
Porcelain Tile • Vinyl
Discounts for
Military, Senior and Rentals
Lic # 779392
Bonita Discount Carpet
24 years of experience
619-395-7206

C.H. Construction Home Remodelers
Kitchens, Bathrooms, Tiles, Painting, Plumbing, Electrical, Additions, Rental Properties, Handyman services available. Licensed, insured #927876. www.cheaphandimen.com. 619-727-0414.

Cleaning

Carpet Clean $19 Room
$40 Sofas. Includes all spotting and deodorizer. No hidden charges! 25 years' experience. 100% satisfaction guaranteed. Residential/Commercial. JPC Cleaning, 619-322-3673.

Financial

Ex-IRS Tax Attorney
Beat any price. Problems, returns, etc. 866-979-3159.

Plumbing

In Distress Call S.O.S.
FASTEST SERVICE, FREE ESTIMATES. Any plumbing leak or repair, any drain or sewer cleaning or repair, BBB member, Lic#696549. 619-231-6670. SD Reader customer discount!

Moving

NOTICE TO READERS: California law requires that anyone performing construction work on jobs that total $500 or more in labor and materials must be licensed by the Contractors State License Board.

Birditt Moving
Over 23 years experience. No job too big or too small. Serving all of Southern California. We offer free estimates, free wardrobes. Low rates for moving, packing and unpacking. Loading and unloading services. Fully licensed and insured (Call-T 176377). Call 619-258-8155.

Misc.

C.H. Construction Home Remodelers
Home remodeling, plumbing, electrical. Additions. Rental properties. Property flips. 7 days/ week, after hours. Licensed, insured. #927876. North County, 760-298-3850. San Diego, www.cheaphandimen.com. 619-727-0414.

Electrical

Rob's Electrical Services
Residential/Commercial/Industrial. 20+ years experience, C10 Lic# 966537. Guaranteed to beat any quote! 10% OFF for new clients. Call for free estimate: 619-632-7770. rdickens.rd@gmail.com. www.robselectricalservices.com.

Yard

ORGANIC POTTING SOIL
Empire Builder from Sanctuary Soils. HUGE discount on top soil for your vegetable garden. Perfectly mineral balanced and microbe enhanced. Best potting soil available. $35 p/bag @180 lb. $150 p/pallet (6 bags (@ cubic yard)) 619-946-8120

Call for a FREE months listing in our Services Directory
619-235-3000

Old Town & Uptown

HILLCREST, $1100.
2BD+1.5BA Senior complex (62+). Extremely large unit. Dishwasher, self-cleaning oven, A/C, parking. Brand new condition. Park-like grounds, peaceful living. Sheltered patio, laundry on premises, controlled entry. Near bus and shops. 4574 Campus Avenue. No pets. 619-715-8243, leave message or call: 619-994-7392.

HILLCREST, $1295.
1BD+1BA; upstairs remodeled unit with stove, refrigerator, dishwasher, microwave; parking; coin laundry; located in the heart of Hillcrest near many quaint restaurants and excellent medical facilities; cat OK with extra deposit; available 5/26/15. 3730 First Ave. Del Sol Property Management, Broker. www.delsolpm.com. 858-270-2071.

NORTH PARK $1100.
1BD+1BA upstairs apartment by Morley Field, sunset views. Quiet, gated complex. Remodeled, bright end-unit. Mirrored closet doors. Parking, laundry. No smoking/pets. 3811 Arnold. 619-252-1214.

NORTH PARK, $1000.
1BD+1BA Extremely large, newly refurbished 1 bedroom in a fine North Park location near bus and shops. New paint and carpet. Dishwasher, gas stove, refrigerator, parking, laundry on premises. 4636 Utah Street. 619-715-8243.

NORTH PARK, $975.
STUDIO+1BA Large upstairs studio in small complex. All appliances. Garage parking for additional fee. Central location near Adams Avenue. No pets. 4438 30th Street. Agent, 619-298-7724.

SeaSide
Young Flower
Oriental Massage
30% OFF For Everybody
Deep Tissue
Shiatsu
Acupressure
Swedish
Enjoy Every Minute
Walk-ins Welcome
7734 Herschel Ave Ste I,
(2nd Floor) La Jolla
(858) 952-3521

South Bay

NATIONAL CITY, $950
1BD+1BA. Great location, new paint! Onsite laundry. If you can find one better... rent it! 126 E 5th St. BRE # 0089789 Call Rachael at 619-713-1044

PARADISE HILLS, $1800.
3BD+2BA Beautiful house with open floor plan. Large backyard, landscaper included. Dining and living rooms, all appliances, washer/dryer in house, 2-car garage. Easy freeway access. Pets considered. Available now. 7448 Carrie Ridge Way. Agent, 619-298-7724.

Southeast San Diego

LOGAN HEIGHTS, $1695.
3BD+1BA large, beautiful, remodeled house. All appliances. Laundry hookups. New carpet. Movie-in special: 1/2 off 1st and last month's rent with 1-year lease. 2104 Harrison Ave. 619-298-7724

MUSIC
MUSICIANS AVAILABLE / WANTED

COMPOSER SEEKS seeks poets,kids songs. videographer with footage/ skills. you tube search: JT productions. "Manos"."Taste SD".".She Dances". "Pressure","Captured","Don't Shoot" 619-528-0907

MUSIC
SERVICES

REHEARSAL STUDIO. Upscale facility, Kearny Mesa. All rooms have individual air conditioning, high ceilings and 24-hour access. Monthly rooms available. Adder Studios, 858-522-9505. www.adderstudios.com.

SWEETWATER REHEARSAL STUDIOS
Large, small, short, or tall; $375-$550, come have a ball; Test your amps on our thick wall; Cameras, recording, we got it all; www.sweetwaterrehearsalstudios.com. 619-426-1605, 619-227-3460.

CLASSES / LESSONS

FREE MEDITATION! Introduction to Buddhism and Meditation every Tuesday night at 7pm and Saturday morning at 11am at Buddha For You, 6145 El Cajon Blvd., 92115 (near SDSU, next to VONS). 619-582-1100. www.buddha-for-you.com

PLAY PIANO the way you want to! Pop, classical, jazz, blues, improvise. FREE lesson/interview. Over 40 years' experience teaching and performing. E-mail: Lee@LeeGalloway.com or call: 619-281-8118. See www.LeeGalloway.com.

AUTOMOTIVE

Window Tint $98
Any shade up to rear 5 windows. Tint removal from $29. COMPUTER CUT
Interest Free Financing!!!
90 day same as cash
no credit check.
0% call for details
$10 OIL CHANGE
up to 4 quarts conventional oil. $3.99 disposal fee not included. Synthetic oil and specialty oil filters extra. Appointment Required.
OIL CHANGE
Free Shocks & Struts
KYB World Class Shocks & Struts
MONROE SHOCK ABSORBERS
BUY 2, GET 2 FREE
Most Cars
FREE BRAKE INSPECTION
If Service is Needed
$50 OFF Front & rear brakes
$25 OFF One axle only
FREE
Check Engine Light Diagnostic
CHECK ENGINE
Starter or Alternator
From $79 Most cars
Catalytic or Muffler Converter
From $199
Power Windows and Lock Repair
4 New Tires
$98
175/70/13. Installation required. No carry outs. Call for other sizes.
Timing Belt & Water Pump
From $229* Labor only
60,000-mile replacement recommended. Some cars and trucks extra.
New Windshield
$99
Installation required. Most cars.
Windshield Replacement
JVC $49
CD Player w/AUX, MP3/WMA. add bluetooth for only $59 more
SONY XAV-65 $169
6.2" touchscreen DVD/CD
Car Alarms
Security $39
Pager Alarm $89
Qwik Auto Center
858-256-7977
2707 Garnet Ave., Pacific Beach 92109
Mon-Sat 9am-6pm *Must present ad prior to purchase. Installation required
Pictures are for illustration only. Some cars require extra parts and labor at additional cost. No carry out. Carry out prices slightly higher. Must present coupon at participating locations. Most cars, No warranty on carry outs. Prices subject to change without notice. Prices reflect cash discount. Not valid with any other specials or offers.

1920's - mid 1980's

CLASSIC EUROPEAN SPORTS CARS

Collector wanting to add to Collection

VWS - 50's-60's Bugs, Buses, Ghia's

- **FERRARI • LAMBORGHINI**
- **PORSCHE** - 50's-60's - 356 ALL models
  60's-80's - 911, 912,
  77-89-911 Turbos/Cabriolets
- **ALFAS** - 20-70's, Italian Cars ALL Models
- **MERCEDES** - 40's-70's, 190SL,
  230SL, 250SL,
  280 SL, Early Cabriolets
- **JAGUAR** - 30's-70's, XK, XKE,
  Early Cabriolets
- **ALL INTERESTING CLASSIC CARS/MOTORCYCLES**
  - Need your garage back?
  I will gladly accept cars in "As Is"
  Condition, Restored, Barn Finds, Projects.
  All interesting classic/sports cars
  considered!

GENEROUS PRICES PAID

SERIOUS PRIVATE BUYER / CALL FOR ADVICE

Call Roy Powell 602-810-2179 • 858-454-0856
Visit our Website www.RKPCLASSICS.com

SUMMER SMOG CHECK SPECIAL

$21.75*
+ $8.25 cert

Smog Test or STAR Certified • All Cars 2000 and Up **Same Price**
Good through August 31, 2015

STAR Certified **SMOG CHECK | TEST ONLY $41.75**
+ $8.25 cert. Most vehicles. Trucks, vans & European cars extra. Must bring DMV renewal notice Limited time offer.
Cars 1999 and older

OIL CHANGE & OIL FILTER from **$24.95**
Up to 5 qts. oil. Most vehicles to 1995. Limited time offer.

COOLING SYSTEM SPECIAL from **$39.95**
Includes flush radiator and up to one gallon of coolant. Special coolant extra. Most vehicles to 1995. With ad. Limited time offer.

ENGINE STEAM CLEAN **$69.95**
Most vehicles. With ad. Limited time offer.

30,000-MILE SERVICE SPECIAL from **$179.95** 4-cyl. Most vehicles.
Service includes: • Maintenance tune-up
Oil and filter change • Lube chassis
Radiator coolant change
Air filter replacement • Fuel injection cleaning
Check brakes, suspension

NEW CV AXLE from **$159.95**
Parts & Labor

TIMING BELT SPECIAL
$50 off quoted price
Recommended at 60K miles. Most vehicles.
Limited time offer.

STAR Only at San Diego Smog We Repair & Certify Gross Polluters

SAN DIEGO SMOG & AUTO REPAIR CENTER
4664 Park Blvd. (at Adams Ave.) • **619-543-4828**
Mon.-Fri. 8 am-5:30 pm, Sat. 8 am-3:30 pm
www.sdsmogandrepair.com

2 LOCATIONS TO SERVE YOU

CLIFF BROWN AUTOMOTIVE
Serving San Diego Since 1947
4491 Park Blvd. (Park & Monroe) • **619-297-4204**
Mon.-Sat. 8 am-5:30 pm, Sun. 9 am-2 pm
www.cliffbrownautomotive.com

Free brake inspection Cliff Brown location

Coupons must be presented prior to service. Senior discounts available.

30 Years in Service

American Tire & Brake

FINANCING AVAILABLE • NO INTEREST FOR 90 DAYS ON APPROVED CREDIT

OUR SERVICES
- Brake Flushes
- Head Gaskets
- Alternator Service
- Fan Belt Service
- Mufflers
- Struts & Shocks
- A/C Service

East San Diego
4501 El Cajon Blvd.
619-359-8609

FREE ALIGNMENT

Buy 2 or More Tires: Free Front End Alignment w/Purchase of Balance on Most Cars
- No Dealers - All Carry Out Tires Add $5 Each

DISC or DRUM BRAKES
Install Pads/shoes-2 Wheels

GOOD **$78.99**
- Add Fluid
- Most Cars/Lt. Trucks
- Check Rotors/Drums
- Inspect Hardware
- Check Hoses and Seals
- Check Master Cyl
- Check Calipers/Cylinders

BETTER **$98.99**
All of the above PLUS
- Turn Rotors/drums

25k Limited Warranty
With Coupon.

OIL & FILTER CHANGE **$16.99**
Most Cars & Lt. Trucks
- Up to 5qts. 5w30
- Oil filter
  Special Oil filters slightly higher
- free inspection
- free tire rotation upon request
- free lube on request

With Coupon.

GOOD 30K/60K/90K MILE SERVICE **$119.99**
With Coupon.
- MAINTENANCE TUNE UP
- REPLACE OIL FILTER
- LUBE/OIL CHANGE
- TRANSMISSION SERVICE
- STANDARD SPARK PLUGS
- SET TIMING
- INSPECT RUNNING LIGHTS
- ADJUST IDLE SPEED
- 4 TIRE ROTATION
- INSPECT BRAKE SYSTEM
- INSPECT BELTS + HOSES
- DRAIN & FILL COOLANT
- MAINTENANCE INSPECTION
- TOP OFF FLUIDS
- 4 CYL.
- PLATINUM PLUGS EXTRA
- PLATINUM LABOR EXTRA

DOES NOT INCLUDE: TIMING BELT REQUIRED ON SOME CARS 6 OR 8 CYL.

BETTER **ALL OF THE GOOD PLUS!** **$178.99**
With Coupon.
- REPLACE AIR FILERS
- RE[LACE PCV FILTER
- REPLACE FUEL FILTER
- CHECK CHARGING SYSTEM

BEST **ALL OF THE GOOD PLUS!** **$339.99**
With Coupon.
- FUEL INJECTION SERVICE
- BATTERY SERVICE
- CLEAN & ADJUST REAR BRAKES
- BRAKE FLUID SERVICE
- BALANCE TIRES
- FRONT END ALIGNMENT

BREAK FLUID REPLACEMENT **$49.99** Parts & Labor
With Coupon.
- DRAIN & FILL BRAKE SYSTEM
- INSPECT HYDRAULICS & BRAKES
- MOST CARS

CV FWD AXLES FROM **$99.99** Parts & Labor
With Coupon.
Most Cars
Replace clicking axles before they break
Includes Installation.

FREE CHECK ENGINE LIGHT DIAGNOSTIC
WITH REPAIR TO FIX LIGHT ON OR $39.99 IF REPAIR DECLINED

TIMING BELT SPECIAL FROM **$89.99** Labor
With Coupon.
- RECOMMENDED EVERY 60,000 MILES
- MOST 4 CYL CARS
- RWD CARS & TRUCKS
- FWD ADD $25
- A/C OR P/F ADD $20
- V6 OR 8 CYL MORE

LENS RESTORATION **$59.99**
With Coupon.
Headlight restoration - Restores the clarity back to headlight lenses that have become dull and cloudy over time. Let your lights shine bright.

FUEL INJECTION SERVICE **$34.99**

FUEL PREMIUM INJECTION SERVICE **$69.99**
With Coupon.

TUNE-UP SPECIALS
PREVENTIVE MAINTENANCE
Complete preventive maintenance tune up includes all this · New spark plugs · Set timing · Check points and condenser rotor & distributor cap · Labor to install parts (internal or seated carb adjustment not included) most cars.
$29.99 4-Cyl
$39.99 6-Cyl
$49.99 8-Cyl
With Coupon.

175/70/13	$33.99 each*
175/65/14	$41.99 each*
185/65/14	$48.99 each*
195/60/15	$59.99 each*
205/60/15	$58.99 each*
195/65/15	$54.99 each*
225/60/16	$59.99 each*
215/60/16	$65.99 each*
205/60/16	$59.99 each*
205/40/17	$56.99 each*
215/45/17	$59.99 each*
215/40/17	$59.99 each*
215/35/18	$72.99 each*
225/40/18	$69.99 each*
235/40/18	$69.99 each*
245/35/20	$78.99 each*
225/30/20	$69.99 each*
225/35/20	$72.99 each*
265/35/22	$86.99 each*
305/40/22	$104.99 each*
205/70/15	$56.99 each*
215/70/15	$58.99 each*
215/75/15	$68.99 each
245/70/16	$86.99 each*
255/70/16	$92.99 each*
265/70/16	$98.99 each*
265/70/17	$103.99 each*
265/65/17	$98.99 each*
245/65/17	$89.99 each*
245/70/16	$86.99 each*

FACTORY DIAGNOSTIC SCANNERS – ALL EUROPEAN MAKES
SIRY AUTOGROUP.COM
MILITARY DISCOUNT

SMOG CHECK
State of California LICENSED SMOG CHECK INSPECTION AND REPAIR STATION
2000 & NEWER $19.75
Plus $8.25 certificate. Most cars. Vans and trucks extra.

FREE ENGINE LIGHT SCAN
'96 and newer description code.

FREE VISUAL INSPECTION

30-60-90K FACTORY RECOMMENDED SERVICE FROM $125 4cyl.

BRAKE SERVICE $125
Free Inspection. Front or Rear Axle. Turn rotors/drums. Premium pads. Parts & Labor most cars, light trucks extra. Plus tax.

Coolant Flush • Shocks & Struts
Transmission Flush • Timing Belts
Water Pump • All Electrical
Engine/Transmission Replacement
Much more...

AC SERVICE FROM $59.95
Evacuation and recharge with up to 2lbs freon. Check for major leaks.

FREE LOANER VEHICLES
(with approved repair)
EXTENDED SERVICE CONTRACTS ACCEPTED.
858-277-2850

ASE CERTIFIED
AUTO TECH SPECIALISTS
FOREIGN DOMESTIC
SERVICE CENTER
DIESEL SERVICE AVAILABLE
7950 Clairemont Mesa Blvd. • siryautogroup.com

Full Window Tint from $89
Also Available:
• 2 front window $39
• Visor strip from $29
• Tint removal from $15
• Legal section from $89
*prices may vary by vehicle, Ask about our other services

★★★★★ on g+
STREET DREAMS AUTO STYLING
StreetDreamsAutoStyling.com
710 E. 8th St. National City, CA 91950
Call or text now for appointment!
619.381.4501

Smog Check
$21.75
'96 & newer
Plus $8.25 certificate. $31.75 2000 & older. Vans and trucks extra. Free retest when we do the repair.

Tune-Up & Oil Change
• Drain and replace up to 4 quarts of oil
• Install oil filter
• Install spark plugs
• Check belts & hoses
• Check air, fuel filters
• V-6, V-8 extra
+ $2 hazardous materials fee
$39.95 4-cyl. Most cars

AC Service
$32
most cars, freon extra

Oil Change
$14.95 +tax
Most cars, Trucks extra
Replace up to 4 quarts & oil filter + $2 hazardous materials fee

Check Engine Light
$34.95 Most cars

Premium Brakes
Free Inspection
$129
• Front or Rear Axle • Parts & Labor
• Turn Rotors/Drums • Premium Pads
• Lights Trucks Extra • Most Cars +tax

Alignment
$39 4 wheel most cars

Timing Belt & Water Pump
Most cars, labor only, parts extra
$219

30K, 60K, 90K, Service
From $139.95
Most 4-cyl. cars

Free shuttle service
12 K nationwide warranty
GENERAL AUTO REPAIR
367 15th St. • Downtown San Diego
619-430-4369
Must present ad prior to service. Expires 6-29-15

MASSAGE

PAIN REDUCTION AND RECOVERY from injury. Swedish, myofascial release, deep-tissue, reflexology, shiatsu, Thai, lomi-lomi massage. Credit cards accepted. Two locations in Hillcrest. In/out calls. MT#12116. Light Center Massage, 619-933-7477. frank@frankarce.com.

MASSAGE BY BODYBUILDER, for your health and pleasure. Consistently told, "The best massage I've ever had!" Friendly. Professional. IPSB graduate. gr8massagepro@cox.net or call Robert, 619-232-2142.

$39 for 60-min Body Massage

Karma Relaxation Spa has been consistently reviewed, the Best Massage Spa in Central San Diego! Mention the "Reader" for a $39 60-minute massage. Or ask about the *The President Package*: a 2-hour indulgence that includes a 60-minute body massage *and* a 60-minute foot massage, for only $79. Hot towel service, showers, a dry sauna and our new steam room are also available! No expensive memberships or fee's, just great massages at great prices. Cash is required for these discounted prices. See our complete ad on the Inside-Front-Cover of this week's "Reader", or call: ***(619)331-6629***.

Allured by a Goddess...

A haute flourishing holistic eclectic buzz. Flower explosions infused with 100% exotic essential oils. Indulge your senses in an exhilarating state of euphoria. Underground secret of the elite. Lucid dreams! Ephemeral passage! Mystic realms! 90 minutes 90 dollars. Outcalls! Hotel visits. (HHP-0075/CMT-4327). www.aphroditesmassage.com. 858-481-6661.

PUERTO RICAN MASSEUR. Swedish and deep-tissue bodywork by certified fitness- trainer athlete. Military discounts. Lic-960009528. Daytime and evening appointments available. Revitalizing effect! masculineCMT@sbcglobal.net. 619-675-6859.

HEALTH & FITNESS

NEW TAI CHI AND QI GONG Classes - First class is free. Taoist Sanctuary, 4229 Park Boulevard, San Diego, 92103, 619-692-1155 or www.taoistsanctuary.org.

STAGE NOTES

ACT NOW! Television/ theater audition workshop. Develop potential and confidence. Got drama? Stop procrastinating, start acting! All ages. Free. Why wait? Act now! 619-569-4922.

Ability Through Training

Actors: A new class opening! Focus on moment- to- moment reality training. Our classes unlock the actor's ability to work spontaneously with the realism and intensity advocated by the industry's creative legends.... ***Powerful audition secrets*** revealed through your on- camera work that's included in the regular class schedule.... Join the studio where the working actors train. Beginners welcome. Thursday evening classes available. 6:30-10:30pm. New class opening Monday evening. For information, 619-542-1216. ***Robert Wald Actor's Studio.*** robertwaldactorsstudio.com

NOTICES

Attention Veterans
Your dental benefits may have improved. Please contact us today if your a US Veteran in need of dental care.
CROWN DENTAL
Making Impossible Cases Possible
Since 1984
2405 Transportation Ave.
National City, CA 91950
619-452-3777
www.crowndentalnc.com

ANXIETY, depression, panic, anger, mood disorders or obsessions? Our group will help. Daily meetings open to the public. For schedule: lisa@recoveryinternational or 619-275-0364.

CANNABIS PATIENTS (Association Cannabis Therapeutics) Nonprofit seeks caregivers/patients,interns. Don't use/make wax,crumbles.shatters, vapes, blunts, not meds! Meth/opiates kill! 619-528-0907

GOOD PRICE IN TOWN!
OIL CHANGE $10
4-cyl., most cars. Up to 5 qts. 10w 30
USED ENGINES & TRANSMISSION From $499* + Labor Most 4 cyl. cars.
Low Prices On Body & Frame Work, Paint, Mufflers & Cat
SMOG CHECK $11.75
Most cars, plus $8.25 cert. Fast & convenient.
TIRES ON SALE!
BRAKES from $50 + Labor
Front or rear. Most cars. FREE Shuttle Service w/ repair
HEAD GASKET $399
4-cyl. & most cars & machine extra.
FREE CHECK ENGINE LITE '96 & up. Most cars.
AC SERVICE $75
Most cars
COMPLETE PAINT JOB From $499
4-cyl., most cars. single stage
REPAINT BUMPER OR FENDER From $150
each. Most cars.
30K/60K/90K $75
4-cyl., most cars.
TIMING BELT $75
4-cyl., most cars.
AXLE SHAFT $99 each
4-cyl., most cars.
Save Auto
9280 Kearny Mesa Rd., SD 92126
(By I-15 off Miramar Rd. next to Holiday Inn)
858-586-6666

BEST TIRE BUY
ALIGNMENT $35 starting at
3536 Olive Ave., Lemon Grove
619-466-5568

SMOG CHECK
$19.95 Most cars
Free retest when we do repair. Plus $8.25 certificate. 1995 & older, $15 for evap test. Vans, trucks & SUVs extra. Cash only. Must present DMV renewal notice. *All prices plus tax. With this ad. Exp. 6-29-15
OIL CHANGE $25.95*
Most cars. Includes up to 5 qts. and new filter. Cash only.
BASIC TUNE-UP
4-cyl. $25/6-cyl. $35/8-cyl. $45*. Includes spark plugs. Additional parts extra. Most cars.
TIMING BELT SPECIAL
Includes parts & labor. Most 4-cyl. cars. 1995 and older. Dual overhead cam extra.
BRAKES... $10 OFF
Front & rear. Turn rotors, drums, new pads, lining. Most cars, 4WD extra.
STEVE AUTO REPAIR
1370 Garnet Ave. • Pacific Beach
(858) 274-1195

Cracked windshield?
We Install all Types of Auto Glass!
We Come to You!
Windshield Replacement
$149.95 Installed
w/coupon
Window Tinting
Since 1986
Auto, Residential & Commercial!
Back 3 Windows
$59 Most Cars.
WEST COAST AUTO GLASS Est.1991
Certified Glass Specialist
(619) 430-4922
5803 EL Cajon Blvd (near SDSU) San Diego
wcautoglass.com
Solar Gard WINDOW FILMS

CASH FOR CARS!

Running or Not! (Truck & Vans Too!)

Call Now (619)777-8000

SellMax.com

Oil, Lube & Filter Change
(Including 30 Point Check)
Tire Rotation & Top Off Fluids
Most Regular Vehicles $13

FREE Check Engine Light Diagnostic
Most Regular Vehicles

Front Brakes $55
Rear Brakes $65
(Includes Parts & Labor)
Most Regular Vehicles

Alternator or Starter
(Includes Parts & Labor)
Most Regular Vehicles $80

Experts on Electrical Diagnostics.

AAA Japanese Car Specialists
9555 Black Mountain Rd., Suite D (1 block north of Miramar Rd.)
858-549-9020

Fair Prices You Can Trust
★★★★ Service check us out on g+
This week's Specials:

Brake Service $99.95
Includes Parts & Labor!
New brake pad installation, top off fluid, full inspection.
Most cars & light trucks.

A/C Service $49.95
includes up to 1.5lb Freon!

Synthetic Oil Change $29.95
Up to 4qts. Most vehicles, new oil filter, free 42-point inspection

Timing Belt $189.95
most 4cyl cars & light trucks

more offers at www.coxautoservice.net

Serving all of San Diego
UTC • La Jolla • Mira Mesa

COX AUTO SERVICE
5782 Miramar Rd.
858-550-0999

Check Engine Light On? FREE Computer scan
Vehicles 1996 or newer only.

FREE Brake Inspection

Bumper to Bumper FREE Complete 60 point Inspection.
Call for details

FREE Towing (within 10 miles) with repair over $300

Air Conditioning Service $19
Inspect system, check for leaks. plus freon

Factory-Scheduled Services
We use factory parts to improve your performance.
Per manufacturer's recommendation. Timing belt extra if required.

15K Service	30K Service	60K Service
From $49.95*	From $99.95*	From $129.95*

Prices valid for most cars. Call for price on your model.

Brakes
Includes labor and Factory Ceramic Pads.
Inspect calipers, hydraulics, seals, rotors or drums.
$89.95*

Timing Belt & Water Pump
60,000-mile replacement recommended.
Some cars and trucks extra.
From $229.95* Labor only

Complete Warranty
12 month/12,000 mile warranty
*most cars, with this ad, not valid with other offers.

Japanese Auto Plus
(619) 430-4829
7645 Carroll Road, suite #2
(just off Miramar Rd., one block from Pyramid)
www.japaneseautoplus.net
Find us on yelp

CALL NOW TO BE ENTERED TO WIN $20 IN FREE GAS 619-430-2407

or Text Auto Pics for Instant Quote: 619-816-0007
CarsIntoFastCash.com

FREE PSYCHIC HEALING Lecture clinic. Free readings for new visitors. Mondays, 7:30pm, 4/6,5/4,6/1. by Vessa's Clairvoyant Program students. 4455 Morena Boulevard, #108, 858-509-7582.

HOLY LAND TOUR, ISRAEL Hosted by Luz F. Mendoza. November 28-December 8, 2015. $3,145 per person/double occupancy, $550 single room supplement. You will be blessed in the Land of God. Do not delay your visit to Israel. It's an awesome place to visit and the people you invite shall be blessed! Contact Coral Travel & Tours with any questions or to reserve your spot on the trip: 866-267-2511, info@coraltours.org, www.coraltours.org.

IMPACT YOUR LIFE with spiritual solutions. Discover the dynamic laws of good. Know how to solve tormenting problems. Call 858-272-3246

IRELATE/DIVORCE CARE FAMILY SUPPORT. Group meets 9am every Sunday. 10690 Escobar Dr, 92125 Portofino Clubhouse. Free refreshments/ fellowship/group conversation. Concerning Free DVD seminar. Supporting the heart broken for 10yrs. Bruce 619-416-4480, bruce@brucefarley.com: info@divorcecaresandiego.com

OVEREATERS ANONYMOUS. Is food a problem? Binge or purge? No dues or fees. Contact Overeaters Anonymous: 619-521-2538. www.OAsandiego.org.

PRAYER BASED SOLUTIONS, heal problems. Impact your life with dynamic laws of harmony. Discover freedom, wellness joy balanc, Peace. Call 858-272-3246

SEX/RELATIONSHIP PROBLEMS? Out of control? You're not alone. Call Sex and Love Addicts Anonymous. 12- Step Fellowship. PO Box 3791, San Diego, 92163. 619-819-7882. www.slaa-san-diego.org.

SPORTS

GOLF BALLS, like new. Titleist, ProV1, and 1X: $20 dozen. Taylor made, Penta, Callaway Hex Spixon Tour: $15 dozen. Miscellaneous $5 dozen. Call Kenny, 619-398-7017; 619-582-1408.

WANTED / TRADE

FISHING TACKLE Collector wants for his personal collection wooden lures, reels, & Misc. by Heddon, Pflueger, Creek Chub, South Bend, Shakespeare, to name a few. 619-972-3488.

GUNTHER GUNS Buy - Sell - Trade - New - Used - Consignments Is your family protected in case of an emergency? Carlsbad's premier gun store provides a safe, clean environment for all your firearm needs. Family owned & operated. 2717 Loker Ave West, Carlsbad. 760-712-3165, GuntherGuns.com. Open Tuesday-Sunday 10am - 6pm.

STEREO GEAR/ LP RECORDS. Cash paid! Vintage/ newer. Old amps, tuners, speakers, turntables. McIntosh, JBL, Marantz, etc. Prerecorded reel tapes, jazz/ rock records. John, 619-889-5237.

WANTED MARKET UMBRELLAS Used okay, leave message. Gary 619-582-6961

WANTED: Speakers, amps and other old stereo gear! The most cash paid always! Brands like JBL, Altec, McIntosh, Marantz and more! Call 619-295-5101; e-mail JBL@cox.net.

WANTED: Indian arrowheads/ artifacts wanted for my private collection. Must be authentic and legally collected. No interest in modern reproductions. Call Steve, 619-985-8562.

WANTED. Cash for Walt Disney autographs and animation art (original), Disney items, books, paper, Disneyland, all before 1960. No videos, records, prints. Also want Peanuts and Dr. Seuss art. 619-465-3090.

We Buy Gift Cards!

We also sell discounted gift cards to most major retailers! You can find our kiosks conveniently located at two North County Malls— get fast cash today. *Westfield Plaza Camino Real Mall* (**760-688-2105**): 2525 El Camino Real, Carlsbad 92008. *Westfield North County Mall* (**760-746-1880**): 272 East Via Rancho Parkway, Escondido 92025.

ANTIQUES & COLLECTIBLES

WANTED: ROCK & ROLL. I buy 1950s-1980s concert poster flyers, handbills, used/unused tickets, programs. Private party. Call 619-522-0283.

MISCELLANEOUS

ORGANIC POTTING SOIL Empire Builder from Sanctuary Soils. HUGE discount on top soil for your vegetable garden. Perfectly mineral balanced and microbe enhanced. Best potting soil available. $35 p/bag @180 lb. $150 p/pallet (6 bags (@ cubic yard)) 619-946-8120

WORMS. Red worms, nature's fertilizer, 1 bucket $40. Guaranteed 4000+ worms. Call Lisa, 619-449-7875.

PETS

FREE PET ADS:
Selling a pet for under $200? Email your wording & photo to pets@SDReader.com.

ALL OTHER ADS:
Call 619-235-8200.

DEADLINE: Monday 3pm.

BUY/SELL/TRADE reptiles, amphibians, turtles, tortoises, snakes, lizards. Largest reptile selection in Southern California. Voted #1 in San Diego. Pet Kingdom, 619-224-2841. www.petkingdom.com.

CERTIFIED PET THERAPY DOGS wanted to visit patients and their families at Scripps Mercy and Mercy Chula Vista Hospitals. If interested, call Ben at 858-279-9472.

GREYHOUND ADOPTION CENTER Greyhound Adoption center has exciting adoption, volunteering and philanthropic opportunities. 1-877-HOUNDSAVERS, info@houndsavers.org www.houndsavers.org.

KITTEN Silver tabby, striped male 12 weeks. Short-haired, purry, playful, box-trained. $20 619-269-1194

KITTEN. with PURRsonality: Male short hair, box-trained $20. 619-408-4621.

ALTERNATIVE MEDICINE

$25 Bring in Ad NEW PATIENTS! **$15** RENEWALS

Dr. G's Medical Marijuana Evaluations

WALK-INs WELCOME **OPEN 7 DAYS A WEEK** NEW HOURS! CALL AHEAD

CENTRAL: 6920 MIRAMAR ROAD, SUITE #204
Mon - Fri 10am - 6pm, Saturday 11am - 5pm, Sunday 11am - 3pm
(858) 215 - 0039
(858) 888 - 6194
(858) 465 - 0310

CLAIREMONT: 5858 MT. ALIFAN DR. SUITE #100
Mon - Fri 10am - 6pm, Sat 10am - 5pm, Sun 10am - 3pm
(858) 215-0036
(858) 465-0309

NORTH PARK: 4379 30th STREET #5
Mon - Fri 8am - 8pm, Sat 10am - 6pm, Sun 10am - 4pm
(858) 200-5100
(858) 465-0311
(858) 524-4543

ESCONDIDO: 135 W. MISSION AVE #204
(760) 571-7191

6 WAY GREENS
Best strains in Old Town!

Win 16 OZs of your favorite strains!

Each $100 donation will be entered into a raffle for one pound of medicine on July 15th!

3 Free Grams
With $40 donation. House strain. FTP only.

Free Cartridge
When you donate for two of equal or lesser value. FTP only.

$100 OZs
House Fire. Any patient.

Exclusives
2 G's for $20
Any patient.

Free Edible
When you donate for 1/2-Oz. Any patient.

Wax & Shatter from $25
Any patient.

Huge selection of edibles, dab, shatter, drinks, and accessories
Patient satisfaction is guaranteed!

Offers cannot be combined. Call for address and verification

619-548-3219

Largest selection of top-shelf flowers in town
Parking lot & armed security on premises

7 days, 6am-midnight!

Conveniently located near the Old Town Transit Center. Present your bus or trolley ticket for a free pre-roll!

GOT WEED?

GET A CARD... PROTECT YOURSELF!

FREE ID CARD OR 25% OFF
Evaluation and paperwork good for one year.

GROWERS EXEMPTION ONLY $25

• New Patients & Renewals • Open at 9am Every Day • Walk-Ins Welcome • Picture ID Cards Good for 1 year • 24/7 Phone & Online Verification • Out of State?...No Problem • Dr. Sterner has 16 yrs. experience w/ medical marijuana and 30 years in practice

Call today or walk in!
Credit Card Debit Accepted

619-344-8905

1747 Hancock St., Suite B. SD 92101
medicalmarijuana-sandiego.com
Right at Emory St. to parking along the train tracks Near Airport, Green Line Blue Line Washington Trolley Stop

MEDICAL MARIJUANA CARD

$25* NEW PATIENTS
$15* RENEWALS
WALK-INS WELCOME
100% CONFIDENTIAL

CA LAW REQUIRES THAT PATIENTS MUST:

PATIENTS BEWARE! OF ILLEGAL CLINICS

*SEE A CA LICENSED DOCTOR FACE TO FACE
*GET A HAND WRITTEN EVALUATION
*GET A HAND SIGNED RECOMMENDATION
*DOCTOR MUST DISPLAY A VALID MEDICAL LICENSE

Green Cross Evaluations
619-779-8024
4009 Park Blvd #12 • Hillcrest, 92103
Corner Park & Lincoln, 1 block North of University Ave.
OPEN 11:30am-5:30pm M–F
*CONDITIONS APPLY

El Cajon LIVING Wellness

MEMORIAL DAY SPECIALS

Open 11-9 Daily

$100 OZ SPECIAL- HOUSE STRAIN
$50 1/2 OZ SPECIAL- HOUSE STRAIN
ANY TIME!

$5 OFF ALL ORDERS OVER $50
$10 OFF ALL ORDERS OVER $100
ANY TIME!

2 TOP SHELF GRAMS FOR $25
8 TOP SHELF GRAMS FOR $100
BUY 1 8TH GET 2ND 8TH FOR 1/2 OFF

3 HOUSE SHELF 8TH'S FOR $60 (FTP)
5GM 8TH'S ON ALL STRAINS (FTP)
10GM QRT'S ON ALL STRAINS (FTP)

FREE BEACH BREAK CARTRIDGE W/$120+ DONATION (ANY TIME)
FREE 5 DOSE KOROVA BAR W/$70+ DONATION (ANY TIME)
FREE PREROLL WHEN YOU BRING THIS AD IN (ONE PER MEMBER)

SPECIALS CANNOT BE COMBINED, EXCEPT FOR FREE PREOLL OFFER

619.567.2629

THESE SPECIALS END 6/30/15

WeedMaps.com

Call for Address and Verification
El Cajon, Ca 92021

Business Protected by 24 Hour Armed Security Guard

Experienced and Knowledgable Cannabis Consultants & Best Customer Service

SAN DIEGOS HIGHEST QUALITY MEDS FOR LESS

Edibles, Concentrates, Pre Rolled J's, High Grade Meds. Best delivery service in La Jolla

SPECIALS:

TOP SHLEF BUDS
FTP 5g for $50

OUNCES
$100/$180/$290

mids 7g for 50

FREE PREROLL
with every FTP

Super Buds

EUREKA vapor
KOROVA UNRIVALED POTENCY

Serving ocean beach mission pacific la jolla And more!! • No Delivery Fee • Open till 2am
$40 minimum delivery • Pre-Orders Welcome
Menu Updated Daily on weed maps

(619) 919-9666
Must Have Valid Doctors Rec and ID

5 G's for $50
Top shelf. FTP only.

$325 Top-Shelf Oz
FTP only.

Free Edible
With donation for 2 other edibles. FTP only.

EdiPure

Green Daddy

MIGHTY MIDGE
THE VENICE COOKIE CO.

Top-Shelf G's:
· 2 for $25
· 4 for $50
· 8 for $100

Fast, prompt delivery service. Private reserve at top-shelf prices. Mira Mesa, Scripps, and La Jolla's #1 Delivery Service!

619-408-6658

Offers cannot be combined except...
Free pre-roll with presentation of ad. Exp. 6/4/15.

TOP OF THE HILL
HOLISTIC

SAN DIEGO'S #1 PREMIER COLLECTIVE • 100% SATISFACTION GUARANTEED

FREE GRAM
AND OVER 15 FREEBIE ITEMS. FTP ONLY

FREE 1/8
WITH $40 DONATION. FTP ONLY

2 G's Top Shelf $25
All day, Every Day

5 G's for $60
All day, Every Day

$150 OZ Special
All day, Every Day. Select Strains.

8 Grams Top Shelf + 2 Top of the Hill Edibles for $100
All day, Every Day

MUNCHIE MONDAY • FAT TUESDAY • WACKY WEDNESDAY • THANK YOU THURSDAY
TGIF SUPER SPECIAL • SATURDAY SUPER SPECIAL • SUNDAY FUN DAY

We specialize in Out of this World Exclusive Planetary OG Strains

OPEN LATE

619-208-7578
Call for address | Free Delivery

MUST HAVE VALID CA I.D. AND ORIGINAL DOCTORS RECOMMENDATION

CALIFORNIA REPUBLIC

PREMIER MEDS SD

Exotic OGs & Cookie Strains, Award Winning Concentrates, & Edibles

FTPD — 5G 1/8 & 10G 1/4 Any Strain + Gift!

4G 1/8 & 8G 1/4 EVERYDAY, ANY STRAIN!

$5 OFF .5G AND $10 OFF 1G CONCENTRATES

$5 OFF ALL EDIBLES (NO LIMIT) & VISIT US ON MEDIBLE MONDAYS!

FTPD — 2G FOR $25 TOP SHELF SPECIALS!

$140 OZ & $100 1/2 OZ SPECIAL EVERYDAY! (House Strain Only)

FTPD — $25G & $80 1/8 MOONROCKS!

Premier Meds SD

619-431-5405

10% DISCOUNTS for Military, Veteran, Disabled & Senior Citizens (65 & up).

Call for verification. Must have a valid I.D. & Original doctor's recommendation

WWW.OGDELIVERIES.ORG

KOROVA UNRIVALED POTENCY

FTP GETS 3 HOUSE SHELF 8THS + 5 GRAMS OF SHAKE FOR $60!

TRIKOM TREATS — The Smokeless Alternative — Good For What Ails You

$20 8TH SPECIALS ALL DAY EVERYDAY!!!

Bhang Medicinal Chocolate

$30 GRAM CRUMBLE ALL DAY EVERYDAY!!!

THE VENICE COOKIE CO.

FREE DELIVERY WITHIN 15 MILES OF SDSU

Cheeba Chews

CHECK OUT OUR NEW MOBILE RESPONSIVE REDESIGNED SITE!

11AM-9PM DAILY

619-268-6658

11AM-9PM DAILY

GREATER SAN DIEGO-EL CAJON-LA MESA-SPRING VALLEY-CHULA VISTA-OCEAN BEACH-PACIFIC BEACH-MISSION BEACH-LA JOLLA-IMPERIAL BEACH-SAN YSIDRO

FRONT STREET WELLNESS

Organic Goods — Premium Selection

FIRST TIME PATIENT SPECIAL

1. $10 1 Gram Top Shelf
2. $50 5 Grams Top Shelf

DAILY SPECIALS

$100 3gr. of CO2 WAX

$45 4G Top Shelf

$5 grams Housestrain
MIN. $20 DONATION

$49.00 Two Platinum Vape Cartridges

$99 & $165 Ounces
AVAILABLE 7 Days a Week

$30 2G VIP

$20 Moon Rock

HAPPY HOUR | 3PM-6PM
FREE House Strain 1/8th With any V.I.P. 8th

619.672.7312

WM /FrontStreetWellness ✱ ATM ✱ Security Available

316 Front St. #201. El Cajon, CA 92020

TO RECIEVE EXCLUSIVE TEXT SPECIALS, TXT FSWWM 424-333-4872
MUST PRESENT AD AT TIME OF PURCHASE

EdiPure Bhang KOROVA MIGHTYMEDS

HERBAL LOVE

BEST STRAINS IN UNIVERSITY HEIGHTS

3 FREE GRAMS
FTP only, house strain. With $40 min. donation.

EXCLUSIVES: 2 G'S FOR $25 OR $300 OZ. Any patient.

TOP-SHELF: 2 G'S FOR $20 OR $260 OZ. Any patient.

HOUSE: 2 G'S FOR $12 OR $140 OZ. Any patient.

FREE EDIBLE
With donation for any 1/2-Oz.

10% OFF FOR VETERANS, SENIORS, AND DISABILITIES!

FREE PLATINUM VAPE CARTRIDGE
Donate for 2, get one free!

WAX & SHATTER FROM $25

FREE GIFT!
Receive a free gift when you enter our loyalty program.

Offers cannot be combined.

Patient satisfaction is our main priority!
Multiple strains of flowers - exclusive, top shelf, and beyond!
Edibles, drinks, accessories, and concentrates available!
Armed security for your safety! ♥ Vendors welcome!

HERBAL LOVE Locally owned & operated

619-400-9814
Call for address and verification
Located near the University Heights sign
7 DAYS, 8AM–10PM

$99 HALF OZ SPECIALS
*SELECT STRAINS only

$125 half OZ TOP SHELF!
*SELECT STRAINS only

$120 3g's 71% thc shatter

FIRST TIME PATIENTS: 5 ONE GRAM JOINTS, GLASS PIPE & EDIBLE

HIGHZNBRG LABS · IGI EXTRACTIONS · EdiPure · MIGHTYMEDS · Cheeba Chews · Bhang Medicinal Chocolate

PREMIUM. CANNABIS. DELIVERED

619.752.1931
www.BreathOfLifeDelivery.com

DAILY Hours
10am-9pm
7 Days a week

PACIFIC BEACH'S NEWEST COLLECTIVE

HUGE SELECTION OF TOP-SHELF & PRIVATE RESERVE!

FREE 1.5 GRAMS
House strain with $20 min. donation. FTP only.

2 GRAMS PRIVATE RESERVE $25 FTP only.

5 GRAMS TOP-SHELF $50 FTP only.

FREE EDIBLE
With purchase of two other edibles of equal or lesser value. FTP only.

$150 OZ. Any patient. House strain.

1 G OF WAX, CRUMBLE, OR SHATTER $40 FTP only.

Offers cannot be combined.

Multiple shelves of flowers & great selection of edibles, concentrates, and accessories!

LIMITLESS CARE COLLECTIVE

Call for address & verification
619-301-8903
Located on Garnet Ave.
7 days, 9am–midnight

EXOTIC ALTERNATIVES

CONCENTRATES ✦ EDIBLES
OINTMENTS ✦ BATH SOAK

1 OUNCE SKUNK PACK
$99
ANYTIME!

1/8THS
$20
ANYTIME!

OUNCE SPECIALS
$180

3 PLATINUM VAPE CARTRIDGES
$75
SATIVA, INDICA, HYBRID

FREE 1/8
WITH MIN. $55 DONATION
FTP ONLY!

2 TOP-SHELF GRAMS
JUST $25
ANYTIME!

MOON ROCK
$25 GRAM ANYTIME!

1 GRAM PLATINUM VAPE
$45 CARTRIDGE W/ BATTERY & CHARGER

EUREKA CO2
3 FOR $90

For full menu visit us on Weedmaps

EXOTIC_ALTERNATIVES
@EXOTIC ALTERNATIVES

FOR DELIVERY CALL OR TEXT! 858-652-0559

MUST HAVE A VALID CA I.D. & ORIGINAL DOCTORS RECOMMENDATION

TEXT "EXOTIC" TO 424-333-4872 TO RECEIVE EXCLUSIVE TEXT SPECIALS!
LOCATED IN EL CAJON
CALL OR TEXT TO VERIFY: 619.386.7915
OVER 150 MEDICATED ITEMS + PARKING AVAILABLE

Now Offering Delivery

FREE Goodie Bag for 1st Time Delivery!

Find updated menu on Weedmaps.com
($60 Minimum order required for delivery)

Home of the
$10 1/8ths

$45 CAP ON ALL TOP SHELF 1/8's

Shop Specials

FREE 1/8th
With $25 Donation

FREE 1/4
With $50 Donation

First Time Patient Only. House Strain.
One coupon per member, per visit.
Coupon not valid with any other offer.

$5 OFF $50
$10 OFF $100
With Min. Donation
With coupon anytime.

One coupon per member, per visit. Coupon not valid with any other offer.

Shop or Delivery

3 Grams WAX/SHATTER Everyday Special
$100
Mix & Match

3 Grams of Wax/Crumble
$75
Select Strains

Delivery Specials

1/4 Top Shelf and a Weezza Pizza
$100
"Get Dinner & Medicated"

1/4 Top Shelf and 1 Gram Bubble Hash or OG Keife
$100

Coupon Valid for Delivery Only.

619-508-5171
7640 University Ave., Ste. B
La Mesa, CA 91942

Open:
Sunday - Thursday 10 am - 10 pm
Friday & Saturday 10 am - 11 pm
Safe Access. Plenty of Parking.

IN HOME CONSULTATIONS

We offer FREE in home consultations for patients suffering from: MS, Seizures, Lupus, AIDS, Crohn's, IBS, Rheumatoid Arthritis, PTDS, Diabetes, Cancer, Neurological Disorders and Chronic Pain.

We carry all the Best Medication Available
10% Discounts for Military, Veterans, Disabled & Senior Citizens (65 & up)

San Diego 420 Evaluations

REAL Doctor Medical Marijuana Cards
24 hour online verification
Phone verification 7 days a week

$25 NEW PATIENTS **$15** RENEWALS

Accept all competitors coupons!

House calls OK!

Walk In's Welcome!

MON - FRIDAY 11am - 6:30pm
SATURDAY 11am - 5pm
SUNDAY 11am - 3pm

Location's hours / days may vary.

Call us for ID CARDS & Growers License

Bring this ad!

El Cajon: 619-709-1724
266 S. Magnolia #103, El Cajon

La Mesa: 1-855-MMJ-EVAL (665-3825)
7400 El Cajon Blvd., #103, La Mesa

Market Street: 1-855-665-3825
4101 Market St., Ste. B, San Diego

Spring Valley: 1-855-665-3825
3911 N. Cordoba Ave #F, Spring Valley

Vista: 1-855-MMJ-EVAL (665-3825)
510 Civic Center Dr., #D, Vista

Pacific Beach/La Jolla: 1-855-665-3825
841 Turquoise St., #E, San Diego

South Bay: 619-651-5041
45 Third Avenue #105-C, Chula Vista
1067 Broadway #113 Chula Vista

GARDENS OF BABYLON DELIVERY

HOME OF THE BABYLON COOKIES AND BABYLON OG

DELIVERING THE FINEST MEDICATION FROM THE BEST GARDENS

BOGO DEALS
ALL DAY EVERY DAY
$50 1/8TH GET FREE 1/8TH
$100 1/4 GET FREE
SELECTED STRAINS, ANY PATIENT

WeedMaps.com SEARCH GARDENS OF BABYLON FOR OUR FULL MENU

FTP
FREE 1/8TH
WITH ANY DONATION OVER $40
FREE 1/4TH
WITH ANY DONATION OVER $70
PLUS FREE GIFTS!
CAN NOT BE COMBINED. FIRST TIME PATIENTS ONLY

EARLY BIRD SPECIAL
ORDER BY 12PM AND
GET 2 FREE GIFTS
WITH DELIVERY

WE CARRY MANY CBD PRODUCTS
OVER 100 MEDICATED ITEMS

$100 BABYLON SPECIAL 1
7GRAMS TOP SHELF+
1/2 GRAM KIEF+EDIBLE
WITH FREE GIFTS!
CAN NOT BE COMBINED.

$100 BABYLON SPECIAL 2
7GRAMS TOP SHELF+
1/2 GRAM WAX
WITH FREE GIFTS!
CAN NOT BE COMBINED.

$50 1/4S
$200 OZ'S
SELECTED STRAINS, ANY PATIENT

Cheeba Chews · Oasis · EdiPure · KURE · Kushupts Moon Rock · Cavi Gold

(619) 261-7761

Voted best dispensary in SD!

Free 2.0 Grams FTP only.

7 Grams Top-Shelf $50

$10 Top-Shelf Gram All day, every day!

$90 oz. House Fire	**$50 1/2-oz.**
7-Gram 1/4 $30	**$20 1/8ths**
3 Pre-Rolls $10	**$10 Clones**

4 Grams Exclusive $50

2 Platinum Vapes $45

2 Mighty Med Pens $90

10% discount for veterans!

Imperial Beach TB greens

KOROVA UNRIVALED POTENCY · EdiPure · MIGHTY MEDS

1671 Palm Ave
San Diego, CA 92154
619-540-3906
7 days • 10am-10pm

LA MESA WELLNESS

Free Gram or Edible
House strain. With $10 min. donation. FTP only.

Free 1/8
w/$30 Donation, FTP only.

$60 1/2 OZ or $110 OZ House Strain
Any Patient.

$40 Gram of Wax

2 Grams

2 Vapes $50

ViP $30

Top $25

Cavi Cones $20 or 2 for $30

Happy Hour Every Day 9am to 4:20pm
4-G's ViP or 5-G's TOP $50
Any Patient.

We carry a full line of Edibles, Wax, Crumble and ice cream Etc. Etc. Etc.

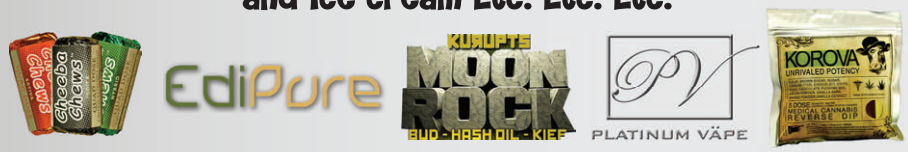

10% Discount for disabled, veterans and seniors.

Offering a full line of medication, edibles, drinks, and accessories. Knowledgeable, pleasant staff

M-W 9am–11pm
Th-Sat 9am–midnight
Sun 10am–10pm

LWC La Mesa Wellness Center

619-300-8733
7180 University Ave, La Mesa

Armed security for your safety. Offers cannot be combined.

FREE 1/8 FTP

Some Restrictions May Apply.

NOW DELIVERING TO SOUTH BAY

$45 CAP TOP SHELF STRAINS
12+ BOGO STRAINS

- Free Edible with every min. Donation
- Brand New THC Inhalers
- $8 Grams
- 4 gram 1/8ths

DELIVERY ONLY
greencellar.org
♥ Call to speak with one of the lovely GC Petals! ♥
DOWNTOWN • 619-735-0872
SOUTH BAY • 619-788-7666
Open 10am-10pm

EMPIRE COLLECTIVE

EARTH OG — UNIVERSE OG

EAST COUNTY'S NEWEST COLLECTIVE SPECIALIZING IN SAN DIEGO'S BEST OG'S AND CANNABIS CUP WINNING CONCENTRATES

SPECIAL GIRL SCOUT COOKIE SHAKE 1OZ $80.00 (reg price $100) Expires 6/4/15

SPECIAL 500MG OIL CARTRIDGE 3 for $80.00 Expires 6/4/15

SPECIAL Choose from GREEN MACHINE, GOJI COOKIES, BUBBLEGUM $90.00 1/2oz (reg price $120.00) Expires 6/4/15

1/2OZ $60.00 (house strain) Expires 6/4/15
1OZ $100 FULL NUGS

SPECIAL 5G 1/8 $50.00 OR 10G 1/4 $100 (Top Shelf, ftp only) Expires 6/4/15

SPECIAL REAL DEAL KURUPTS MOONROCKS 1G $30 1/8 $80.00 Expires 6/4/15

CAVI CONES 2 FOR $25.00 (reg price $15.00) Expires 6/4/15

WHOLE PLANT SPECIAL SHATTER 3G $120.00 (reg price $180.00) Expires 6/4/15

2 FOR 30 180MG CHOCOLATE BHANG BARS ASSORTED FLAVORS (reg price $40) Expires 6/4/15

TOP SHELF OZ SPECIALS $280.00 CHOOSE FROM BLACK CHERRY OG, CANDY COOKIES, SKYFIRE (reg price $350) Expires 6/4/15

WE HAVE OVER 50 DAB ACCESSORIES AVAILABLE. OIL RIGS, DOMES, ALL TYPES OF NAILS, CAPS, TORCHES, CARB CAPS, DROP DOWNS, DAB TOOLS. WE BEAT SMOKE SHOP PRICES.

BEST $10 GRAMS & OZ DEALS IN TOWN

ONE COUPON PER VISIT • ALL COUPONS EXPIRE 6/4/15

5 STAR RATED — EMPIRE COLLECTIVE

619-704-4475

8622 Troy Street | 91977 | OPEN DAILY FROM 10AM–10PM

MUST HAVE A VALID CA I.D. & ORIGINAL DOCTOR'S RECOMMENDATION, SAFE ACCESS SAFE PARKING

2 GRAMS FOR FREE! FTP ONLY

VOTED EAST COUNTY'S BEST DISPENSARY!

$10 TOP-SHELF GRAMS All day, every day!

3 PREROLLS FOR $10 All day, every day!

7-GRAM 1/4 $30 All day, every day!

$20 1/8THS All day, every day!

4 GRAMS OF EXCLUSIVE FOR $50 All day, every day!

10% OFF FOR VETERANS All day, every day!

$90 OZ. | 7 GRAMS TOP-SHELF $50 | $10 CLONES

SHATTER starting at $25

2 PLATINUM VAPES $45

12233 WOODSIDE AVE.
Lakeside GREENS
LAKESIDE, CA 92040

2 MIGHTY MED PENS $90

OPEN 7 DAYS, 10AM–10PM

619-346-1255

KOROVA UNRIVALED POTENCY — EdiPure — MIGHTY MEDS

EAST COUNTY'S BEST COLLECTIVE!

FREE GRAM

House strain. With min. $20 donation. FTP only.

FREE 1/8TH With $50 min. donation. House strain. FTP only.

2 GRAMS TOP-SHELF $20 ★★ FTP only ★★

FREE WAX RIG with purchase of 2 grams of wax.

5 G's TOP SHELF $50 FTP.

2 GRAMS VIP FOR $30 Any patient.

$5 GRAM SPECIAL FTP only.

OVER 100 MEDICATED ITEMS!

GREENFIELD FLOWERS

619-306-9538

1214 GREENFIELD DR (BETWEEN 1ST & 2ND ST.), EL CAJON

7 DAYS, 8AM-MIDNIGHT

ATM

Cannot combine coupons.

/HOBSANDIEGO @HOBSANDIEGO

HOUSE OF BLUES

HOUSEOFBLUES.COM/SAN DIEGO

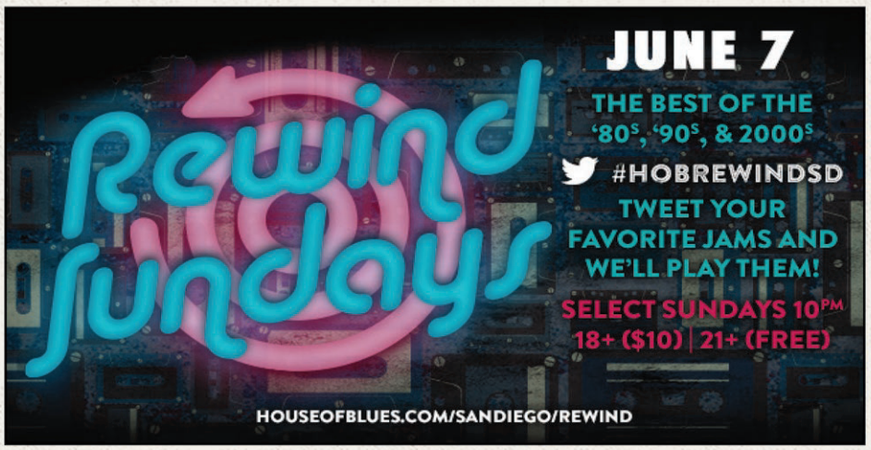

COMING SOON TO HOUSE OF BLUES

MUSIC HALL

6/5 SIN: A TRIBUTE TO NINE INCH NAILS WITH MECHANICAL MANSON, ZOMBIEWOOD
6/14 ROBIN TROWER
6/19 SAVED BY THE 90'S WITH RED NOT CHILI PEPPERS
6/21 PROBLEM
6/26 6ONE9 WITH FAUX FIGHTERS
7/2 MACHINE GUN KELLY

VOODOO ROOM

5/30 LOLA DEMURE'S BURLESQUE & VARIETY SHOW
6/2 SUPERHEAVEN WITH DIAMOND YOUTH
6/9 JON BELLION
6/13 LENKA
6/14 THE DAMNWELLS
7/3 AARON GILLESPIE
7/14 YOUNG RISING SONS & HUNTER HUNTED

1055 FIFTH AVENUE SAN DIEGO, CA 92101 | For Info & Tix 619.299.2583 | Restaurant Open Tues – Sun at 4PM. Closed Monday Except Show Nights.

Shows are all ages and standing room only unless otherwise noted. Show dates and times are subject to change. Tickets subject to all applicable facility fees and service charges. Applicable fees and charges apply to all ticket sales.

citi ticketmaster

HOUSE OF BLUES

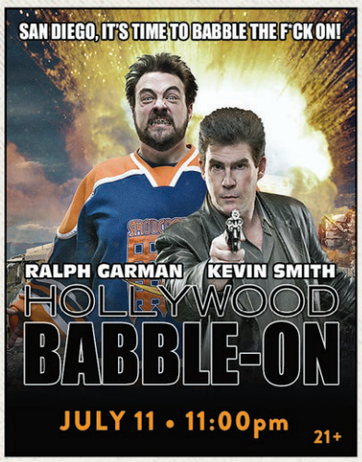

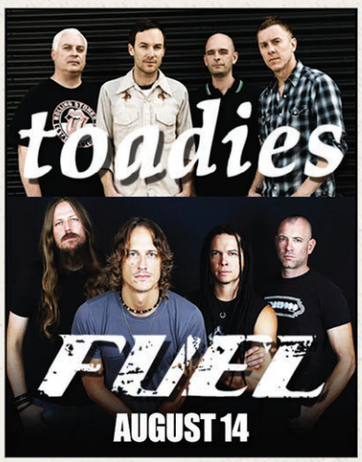

/HOBSANDIEGO @HOBSANDIEGO

HOUSEOFBLUES.COM/SAN DIEGO

citi ticketmaster

BUY TICKETS AT LIVENATION.com

CHARGE BY PHONE: 800.745.3000

TICKETS ARE AVAILABLE AT SELECT WALMART LOCATIONS

ALL DATES, ACTS & TICKET PRICES ARE SUBJECT TO CHANGE WITHOUT NOTICE. A SERVICE CHARGE IS ADDED TO EACH TICKET PRICE